



Site Location Plan



Russell Jones Limited 5 Wembury Mews London N6 5XJ Tel: +203 770 3026 mail@russelljones.net		Project: 5 Conybeare, NW3 3SD, London	Revision	Comment	Date	Revision	Comment	Date	Site Location Plan	
		Project Code: 5C Client: L. Harley								Drawing No <b>P001</b>

- 1. 10 Quickwood  
Application ref: 2022/0438/P
- 2. 12 Quickwood  
Application ref: 2022/2286/P
- 3. 6 Conybeare  
Application ref: 2022/2870/P
- 4. 4 Conybeare  
Application ref: 2021/1510/P

Quickwood

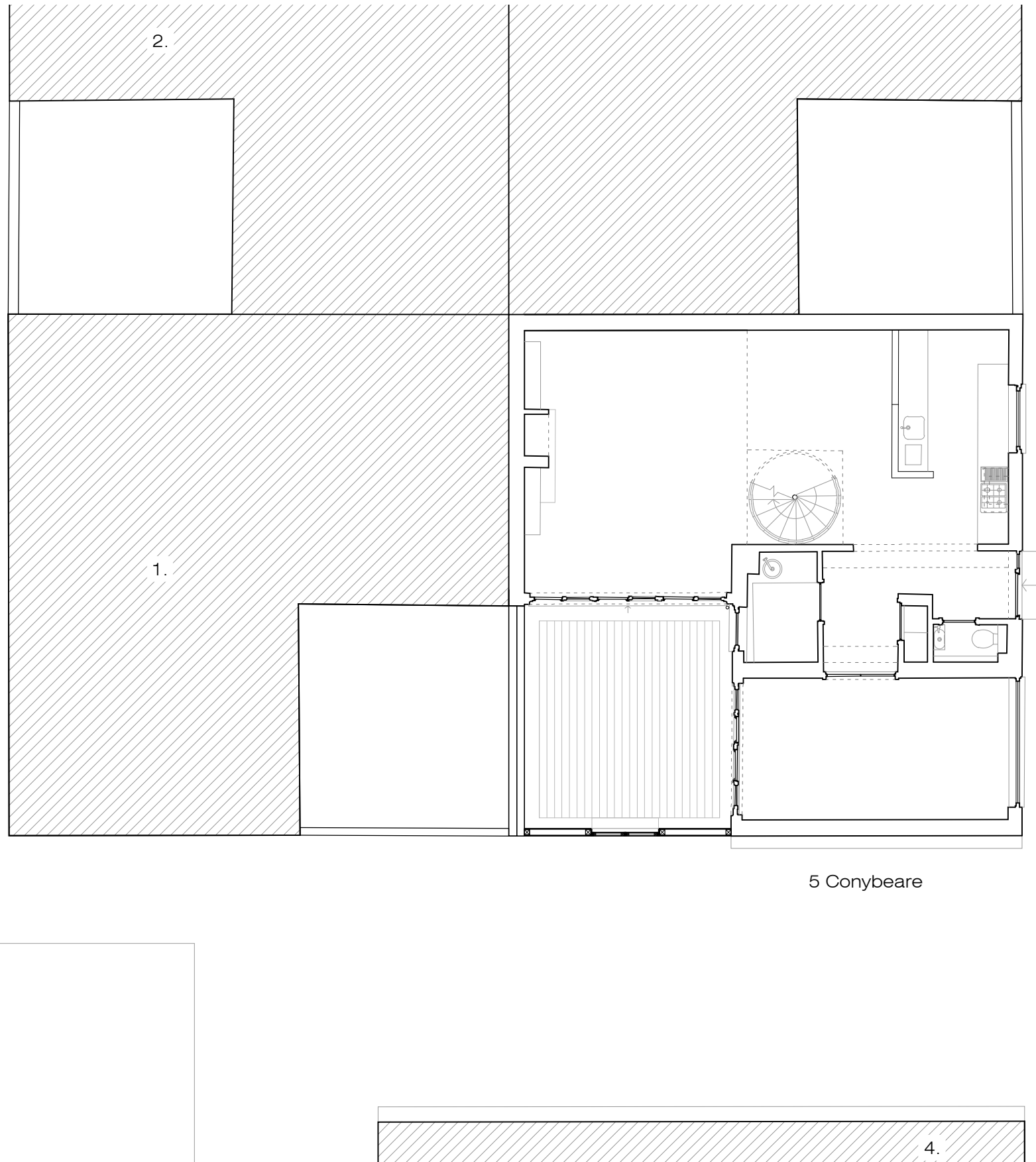

Conybeare

5 Conybeare



Existing Ground Floor Plan

Russell Jones Limited 5 Wembury Mews London N6 5XJ Tel: +203 770 3026 mail@russelljones.net		Project:	5 Conybeare, NW3 3SD, London	Revision	Comment	Date	Revision	Comment	Date	Existing Ground Floor Plan
		Project Code:	5C							
		Client:	L. Harley							Scale 1.100 @ A3
										Drawn by RL
										Initial Issue 05.2024
										Checked by RJ





1. Approved extra storey  
4 Conybeare  
Application ref: 2021/1510/P
2. Completed extra storey  
10 Quickwood  
Application ref: 2022/0438/P
3. Completed extra storey  
12 Quickwood  
Application ref: 2022/2286/P

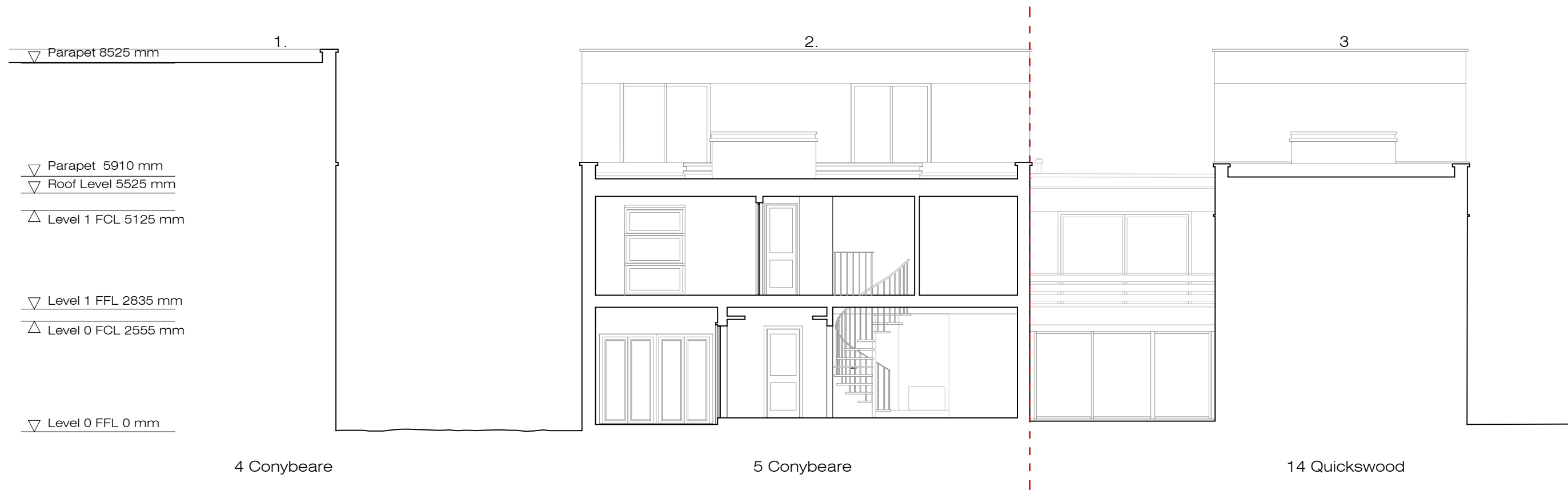

Existing Section AA



Russell Jones Limited 5 Wembury Mews London N6 5XJ Tel: +203 770 3026 mail@russelljones.net	Project: 5 Conybeare, NW3 3SD, London	Revision Comment Date	Revision Comment Date	Existing Section AA	
	Project Code: 5C Client: L. Harley			Drawing No P005	Scale 1:100 @ A3
					Initial Issue 05.2024
					Checked by RJ

- 2. Completed extra storey  
10 Quickwood  
Application ref: 2022/0438/P
- 3. Completed extra storey  
12 Quickwood  
Application ref: 2022/2286/P

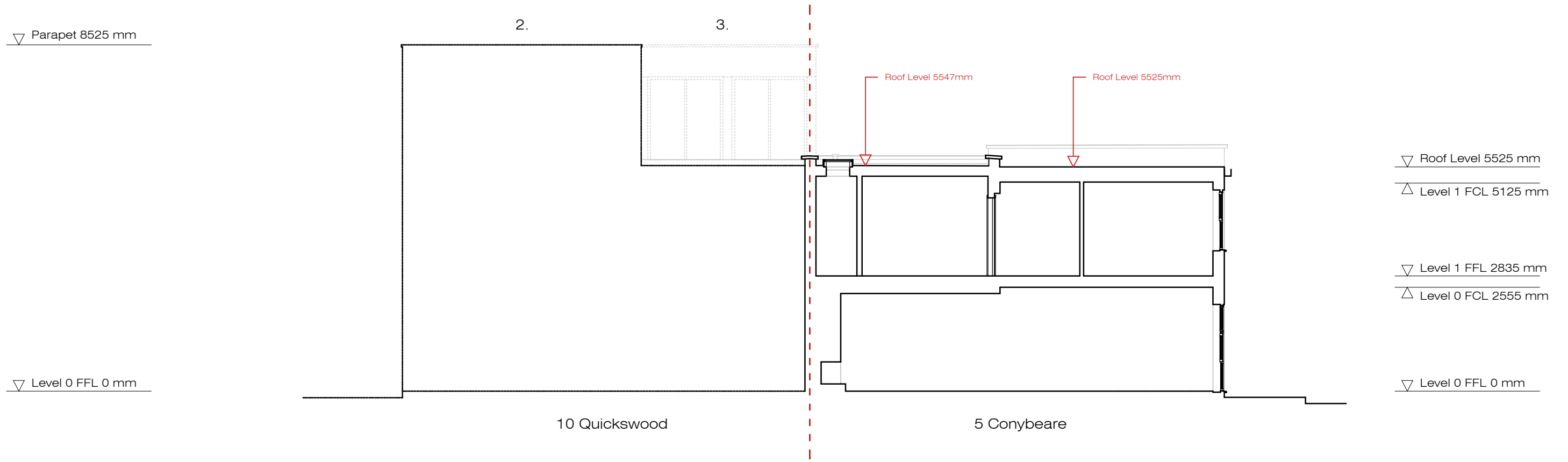

Existing Section BB



Russell Jones Limited 5 Wembury Mews London N6 5XJ Tel: +203 770 3026 mail@russelljones.net	Project: 5 Conybeare, NW3 3SD, London	Revision Comment Date	Revision Comment Date	Existing Section BB	
	Project Code: 5C Client: L. Harley	Drawing No P006	Scale 1:100 @ A3	Drawn by RL	Initial Issue 05.2024







