

Notes

1. This drawing is copyright no part of this drawing to be copied unless written consent is given by the practice

2. Do not scale from this drawing. All discrepancies to be reported immediately to the project co-ordinator.

PLANNING

Note:

Proposed windows to be double glazed uPVC sash to front.

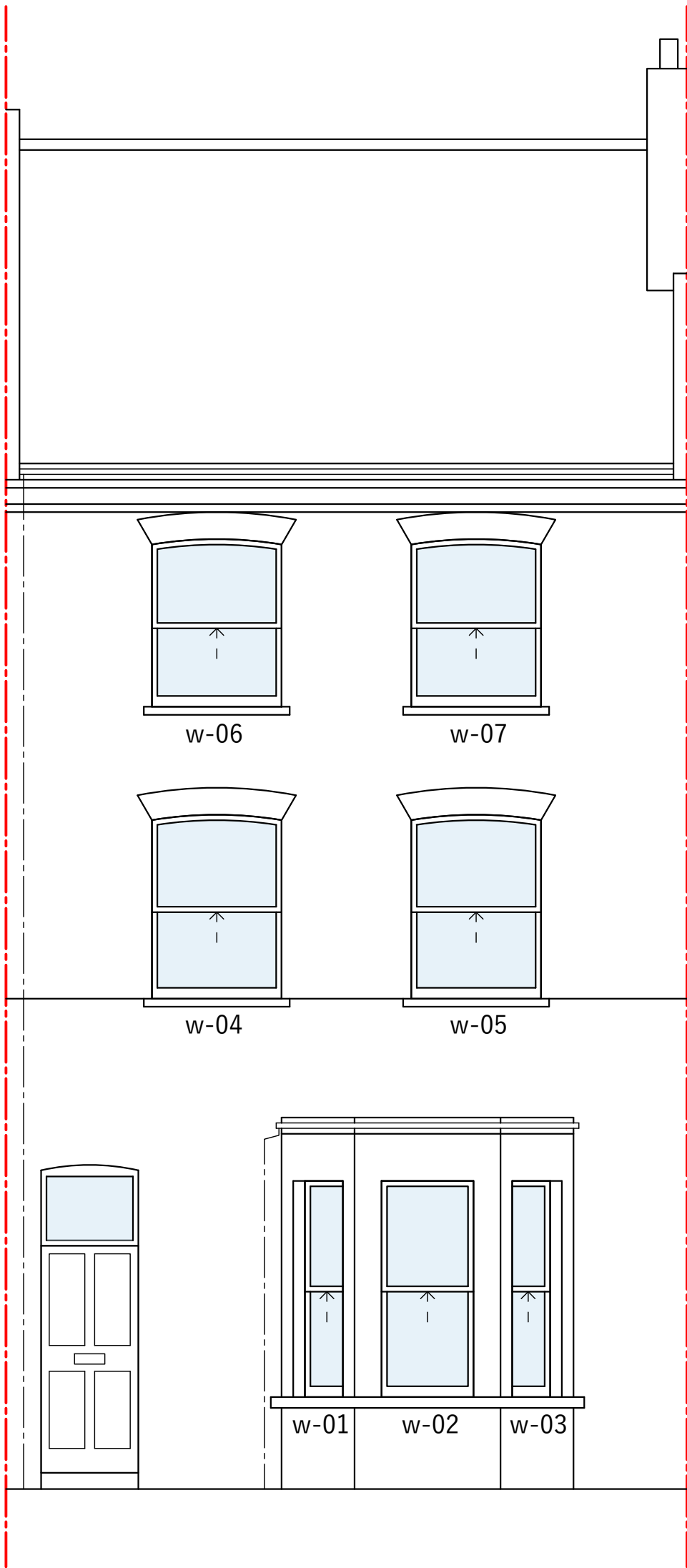

Front Elevation

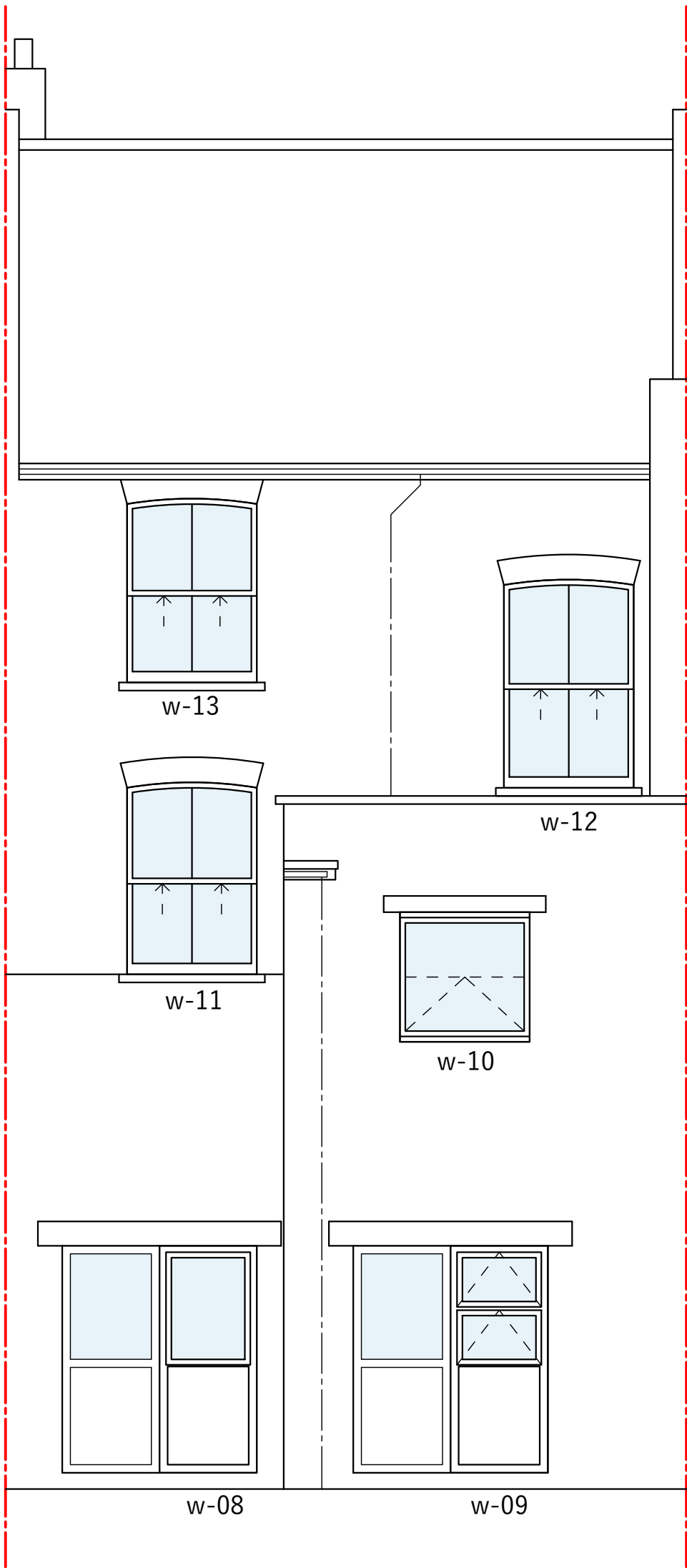

Rear Elevation

Note:

Proposed windows to be double glazed uPVC sash to 1st & 2nd floor to rear. Ground floor already has existing uPVC combined door/window screens. (w-08+w-09)

SCALE 1:50 @ A1

0 1m 2m 3m 4m

Rev.	Date	Description	Name

NOTES:

Report all discrepancies, errors and omissions. Do not scale from this drawing. Verify all dimensions on site before commencing any work or preparing shop drawings. All materials, components and workmanship are to comply with all the relevant British Standards, Codes of Practice, and appropriate manufacturers recommendations. For all specialist work, see relevant drawings.

This drawing and design are copyright of ARCHWAY BUILDING CONSULTANCY.

IMPORTANT

All drawings are to be read in conjunction with materials and workmanship and finishes schedules. The contractor is to advise on structural stability for works and strength of construction. The contractor is to provide setting out drawings prior to commencement. All drawings are to be submitted for approval to Archway Building Consultancy.

ARCHWAY BUILDING CONSULTANCY

3RD FLOOR, THE NEWS BUILDING  
3 LONDON BRIDGE STREET  
SE1 9SG  
TELEPHONE 07534964166  
Email : Enquiries@Archwaybc.co.uk

Project

30 LOVERIDGE ROAD  
LONDON  
NW6 2DT

drawn	N.T.	rev	...
date	23.05.24	scale	1:50 @ A1

Title

PROPOSED ELEVATIONS

0437 47 101