

KEY

strip out

B Annotations revised 17/05/2024  
A Annotations added 25/04/2024

Revisions

PLANNING

51 Great Ormond Street  
London, WC1N 3HZ

Existing Sections C, D and E

**ROGER MEARS ARCHITECTS LLP**  
Union Chapel, Compton Avenue London N1 2XD

rma@rmears.co.uk tel 020 7359 8222  
www.rmears.co.uk © Roger Mears Architects LLP

Date 02/04/2024	Scale 1:100@A3 1:50@A1	Job No. 2203	Dwg No. <b>L (51)007</b>	Rev B
--------------------	---------------------------	-----------------	-----------------------------	----------

AREA EXCLUDED FROM APPLICATION

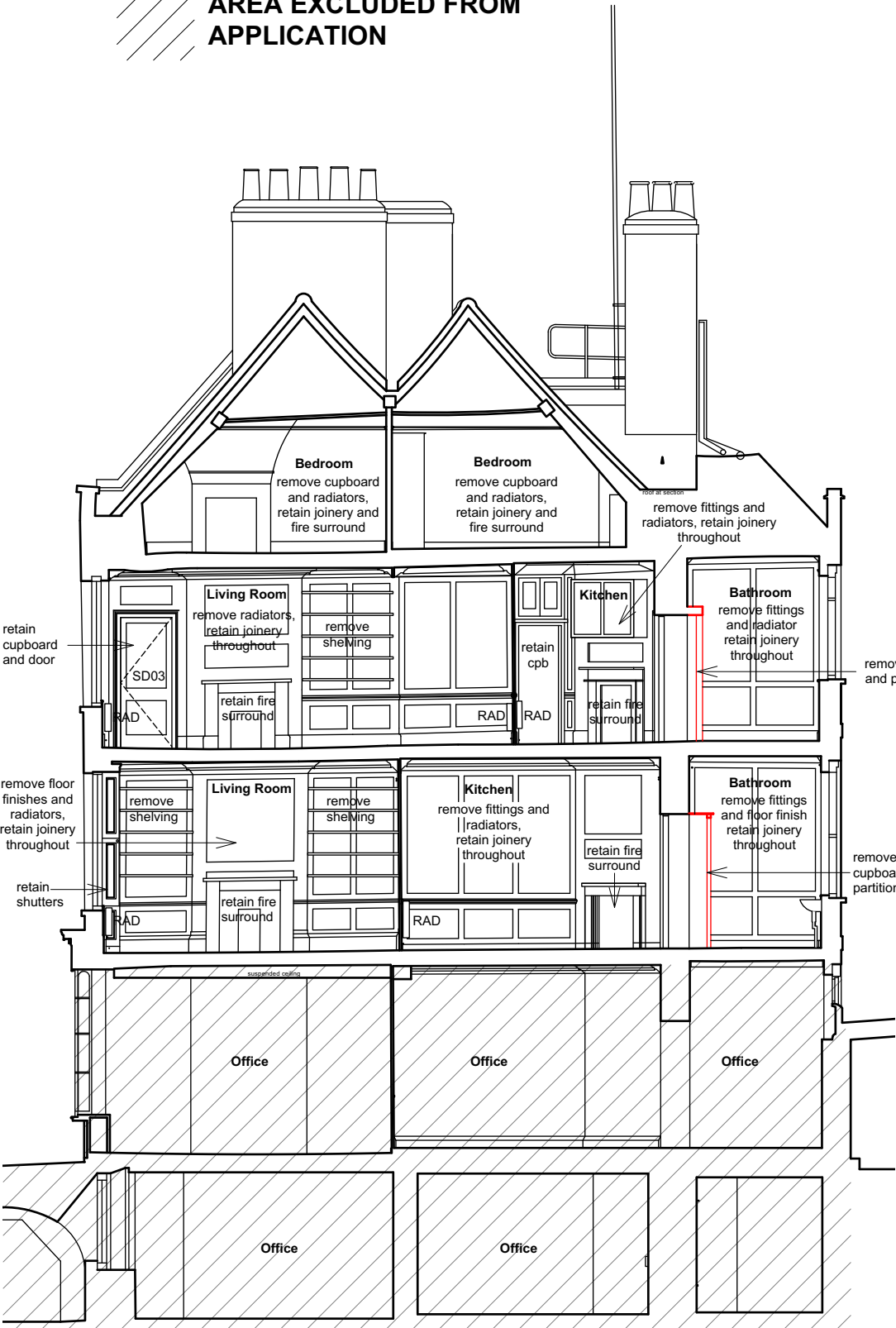

01 Existing Section C  
007 1:100@A3; 1:50@A1

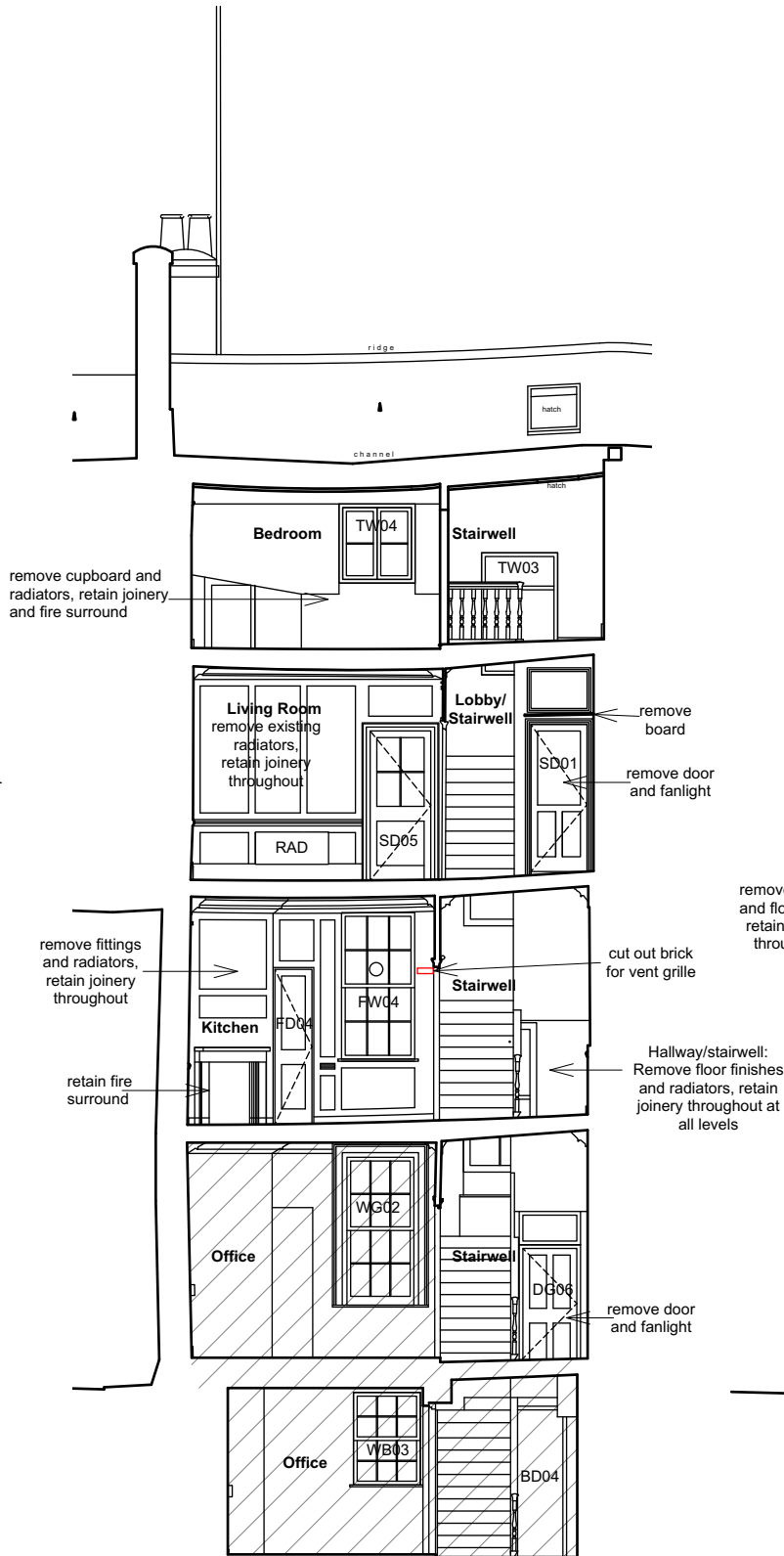

02 Existing Section D  
007 1:100@A3; 1:50@A1

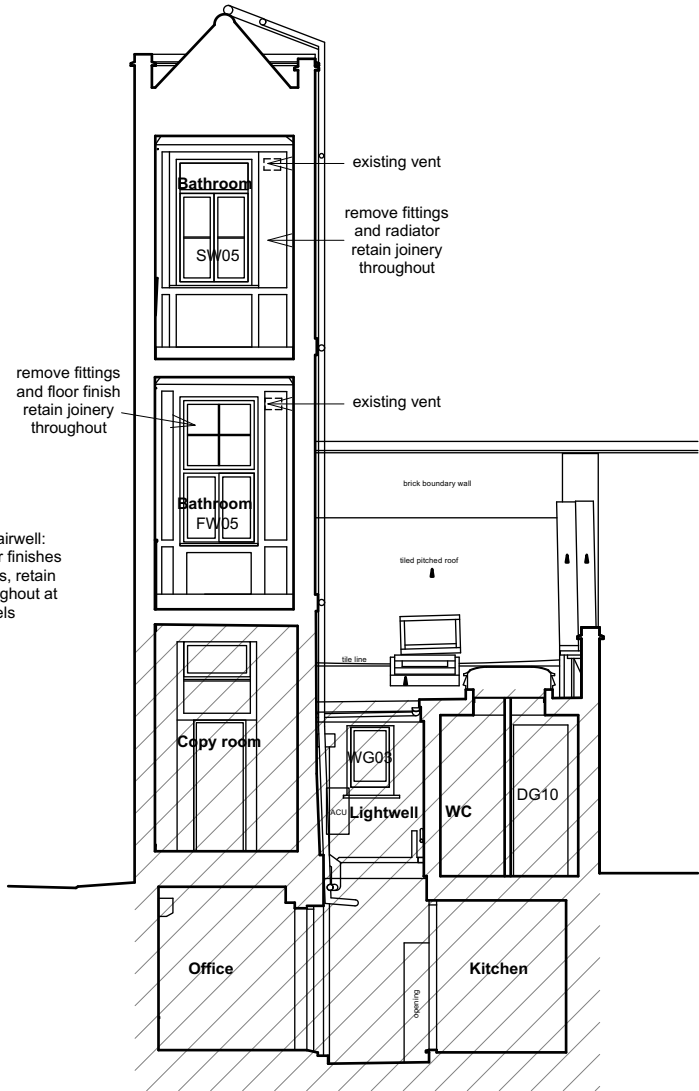

03 Existing Section E  
007 1:100@A3; 1:50@A1

