

01 LOCATION PLAN

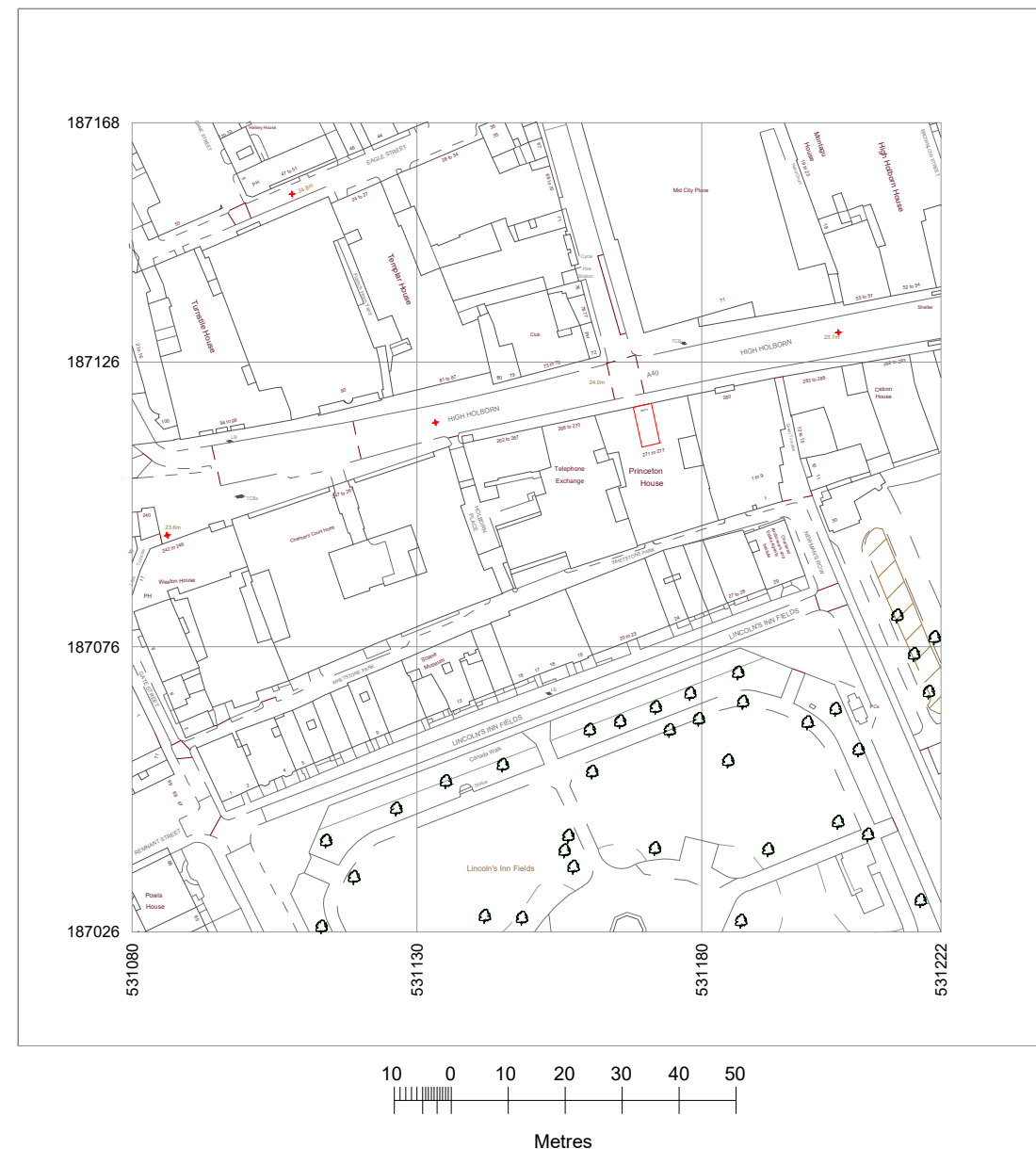

Produced on 13 December 2019 from the Ordnance Survey National Geographic Database and incorporating surveyed revision available at this date.
This map shows the area bounded by 531080,187026 531080,187168 531222,187168 531222,187026
Reproduction in whole or part is prohibited without the prior permission of Ordnance Survey.
Crown copyright 2019. Supplied by copla ltd trading as UKPlanningMaps.com a licensed Ordnance Survey partner (100054135).
Data licenced for 1 year, expiring 03 NOVEMBER 2021. Unique plan reference: v2c/412389/559407

General Notes:

All dimensions are in millimeters unless noted otherwise.
All dimensions to be verified on site.
For any discrepancies and omissions, it is recipient's responsibility to verify the same specifically with the designer.
The copyright of this drawing is held by Muhu Architecture.
No unauthorized use or copies are permitted without our consent.



Muhu Architecture, London
Email: muhusagal@gmail.com

Client:
HEY TEA HOLBORN
Project Title:
BUBBLE TEA SSHOP
Project Address:
229 Camden High Street, London NW1 7BU, UK
Client ID:

Drawing Title	Date: 17.03.2024
Location Plan	
Scale	A3
1:1250	
Drawn By: FK	Checked By: SM
Approved By: SM	
Drawing No.	Revisions
MA24/HTH/001	00



01 EXISTING BLOCK PLAN



02 PROPOSED BLOCK PLAN

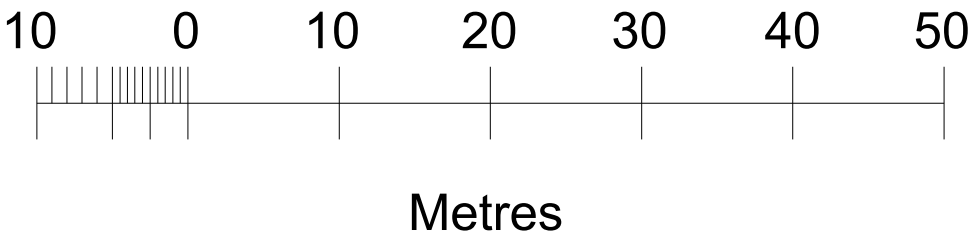

General Notes:

All dimensions are in millimeters unless noted otherwise.
All dimensions to be verified on site.
For any discrepancies and omissions, it is recipient's responsibility to verify the same specifically with the designer.
The copyright of this drawing is held by MuHu Architecture.
No unauthorized use or copies are permitted without our consent.

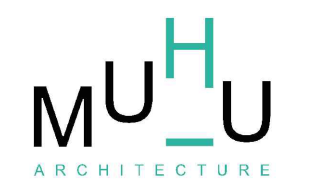

MUHU Architecture, London
Email: muhusagal@gmail.com

Client:
HEY TEA CAMDEN

Project Title:
BUBBLE TEA SHOP

Project Address:
229 Camden High Street,
London NW1 7BU, UK

Client ID:

Drawing Title	Date: 17.03.2024
Block Plans	
Scale 1:500	A3
Drawn By: FK	Checked By: SM
Approved By: SM	Revisions 00
Drawing No. MA24/HTH/002	

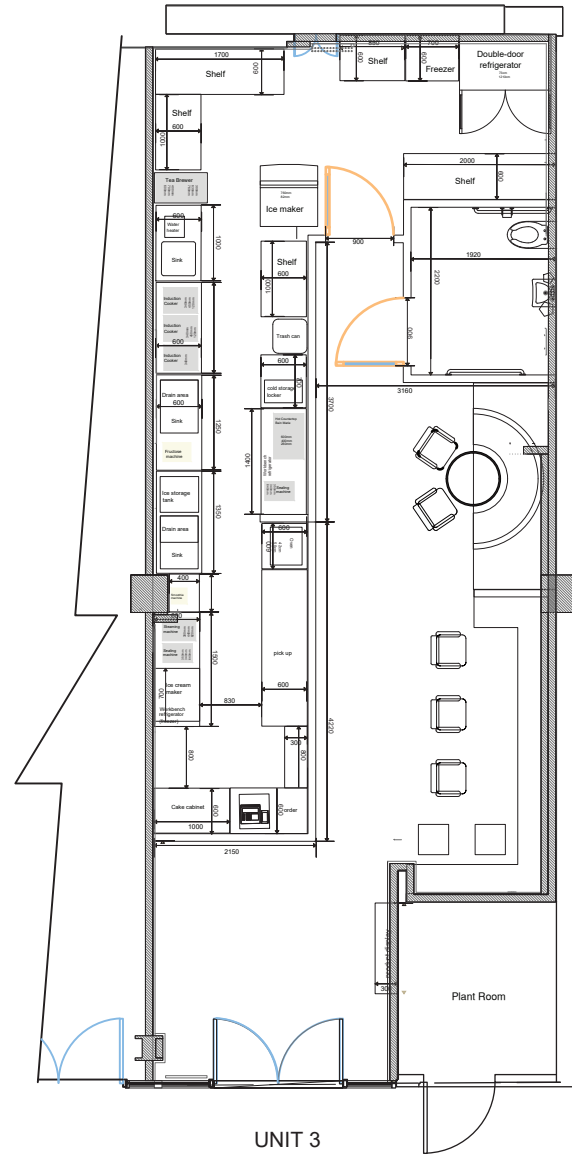

1 PRE- EXISTING GROUND FLOOR
PLAN SCALE 1:100 @ A3

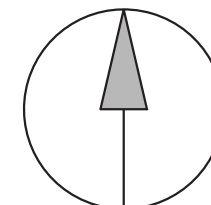

General Notes:
All dimensions are in millimeters unless noted otherwise.
All dimensions to be verified on site.
For any discrepancies and omissions, it is recipient's responsibility to verify the same specifically with the designer.
The copyright of this drawing is held by Muhu Architecture.
No unauthorized use or copies are permitted without our consent.



MUHU Architecture, London
Email: muhusagal@gmail.com

Client:	HEY TEA HOLBORN
Project Title:	HEY TEA CONVERSION
Project Address:	Unit 3 227 High Holborn
Client ID:	---

Drawing Title	Date: 18.03.2024
EXISTING BASEMENT AND GROUND FLOOR PLAN	
Scale	A3
1:100	
Drawn By: FK	Checked By: SM
Approved By: SM	
Drawing No. MA24/HTH/003	Revisions 00



2 PRE- EXISTING FRONT ELEVATION
SCALE 1:100 @ A3

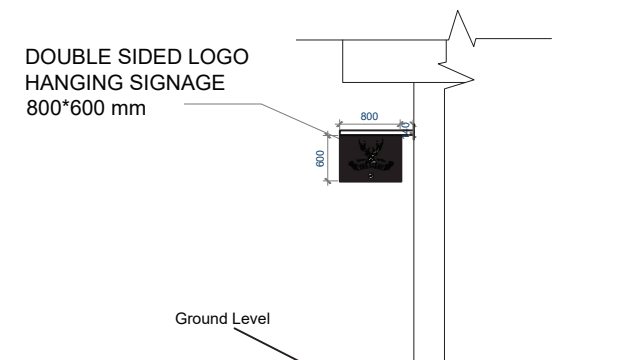

3 PRE- EXISTING SIDE ELEVATION
SCALE 1:100 @ A3



General Notes:
All dimensions are in millimeters unless noted otherwise.
All dimensions to be verified on site.
For any discrepancies and omissions, it is recipient's responsibility to verify the same specifically with the designer.
The copyright of this drawing is held by MuHu Architecture.
No unauthorized use or copies are permitted without our consent.



MUHU Architecture, London
Email: muhusagal@gmail.com

Client:
HEY TEA HOLBORN

Project Title:
HEY TEA CONVERSION

Project Address:
Unit 3 227 High Holborn

Client ID:

Drawing Title		Date: 18.03.2024
EXISTING ELEVATIONS		
Scale 1:100		A3
Drawn By: FK	Checked By: SM	Approved By: SM
Drawing No. MA24/HTH/004		Revisions 00

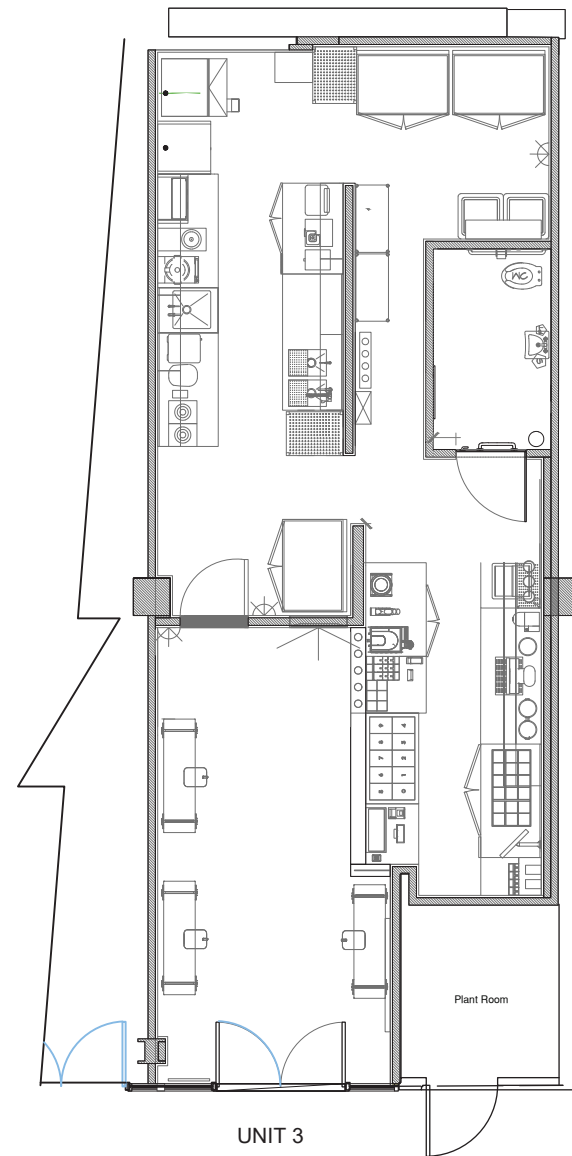

4 PROPOSED GROUND FLOOR PLAN
SCALE 1:100 @ A3

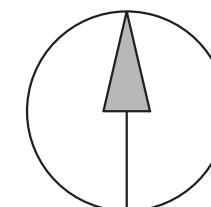

General Notes:
All dimensions are in millimeters unless noted otherwise.
All dimensions to be verified on site.
For any discrepancies and omissions, it is recipient's responsibility to verify the same specifically with the designer.
The copyright of this drawing is held by MuHu Architecture.
No unauthorized use or copies are permitted without our consent.



MUHU Architecture, London
Email: muhusagal@gmail.com

Client:	HEY TEA HOLBORN
Project Title:	HEY TEA CONVERSION
Project Address:	Unit 3 227 High Holborn
Client ID:	---

Drawing Title	Date: 18.03.2024
PROPOSED BASEMENT AND GROUND FLOOR PLAN	
Scale	A3
1:100	
Drawn By: FK	Checked By: SM
Approved By: SM	
Drawing No. MA24/HTH/005	Revisions 00