

01 Existing Ground Floor

100 1:50

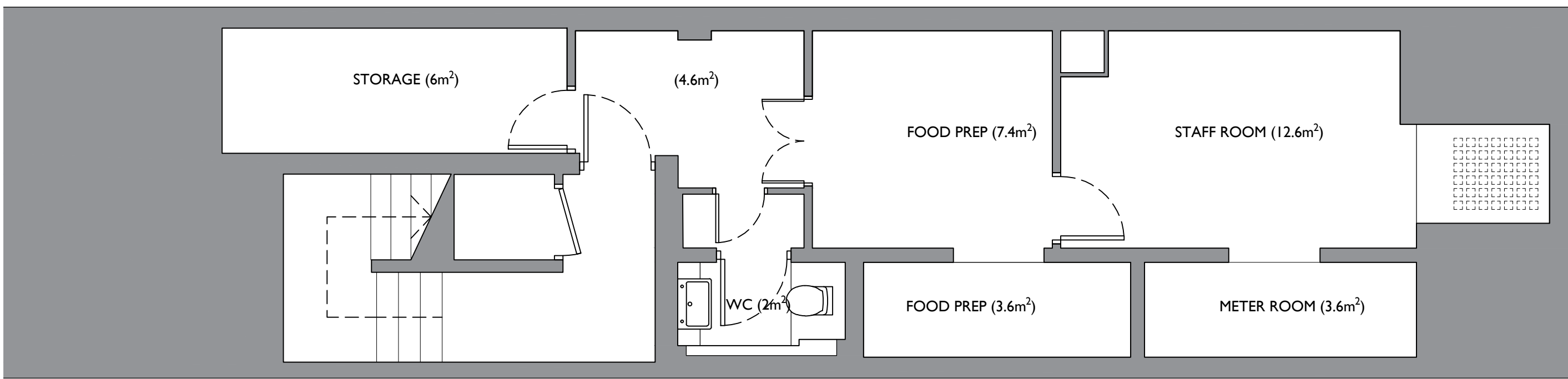

02 Existing Basement Floor

100 1:50



03 Existing Front Elevation

100 1:50

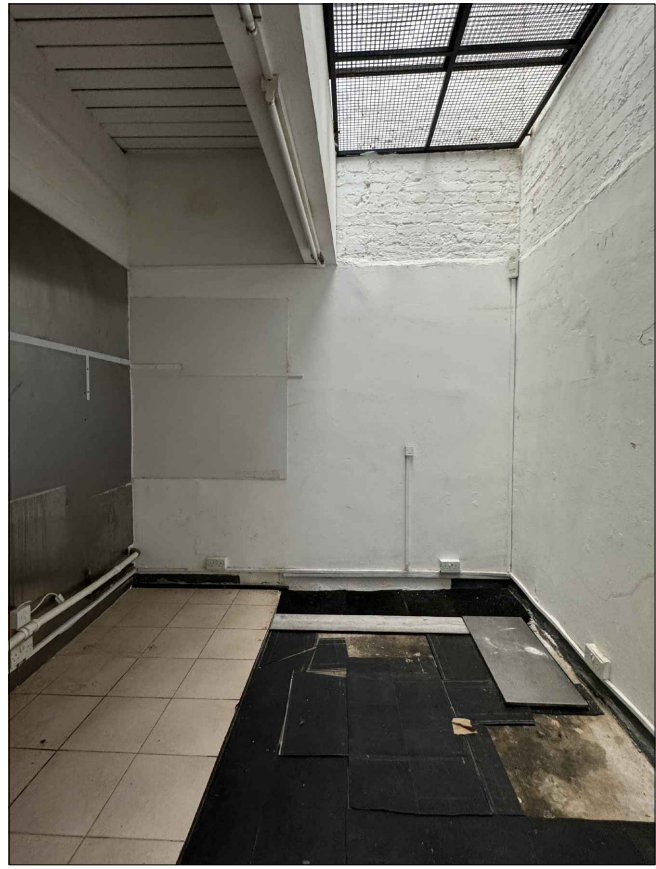
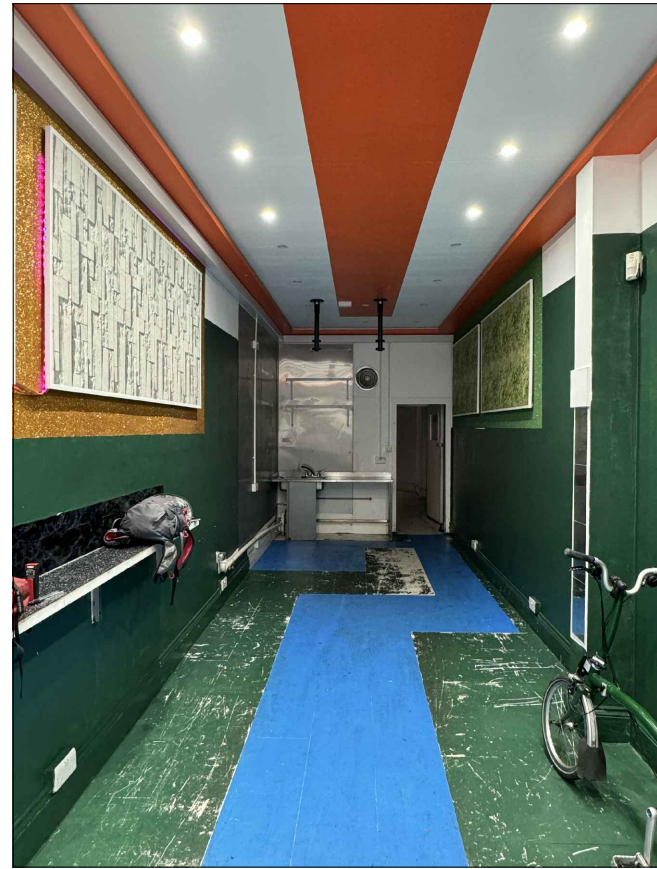

04 Site Photos of FOH & Kitchen Area

100 N/A

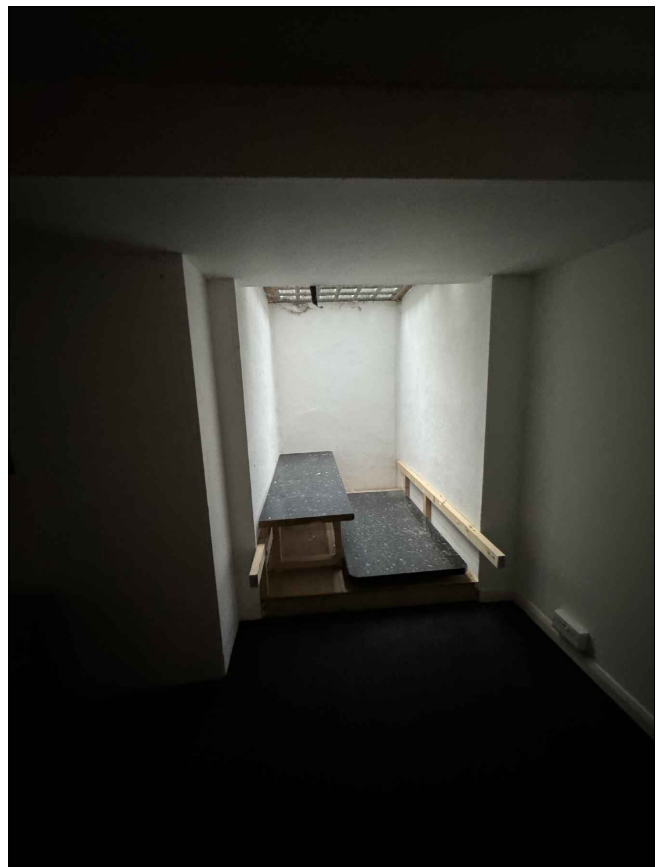

05 Site Photos of Storage & Staff Room

100 N/A



06 Site Photo of Front Elevation

100 N/A

NOTES

- Drawings to be read together with Design Intent information and technical drawings
- All drawings shall be read in conjunction with the fire strategy
- All layouts are subject to compliance review by Building Control
- Drawings are based on survey data and review survey data for further details.
- Do not scale from this drawing. All dimensions are to be verified on site before proceeding with the work.
- Architect shall be notified in writing of any discrepancies.

P2	Issue for planning	DF	OG	14.06.2024
P1	Issued for planning	DF	OG	24.05.2024
Rev	Description	By	Check	Date

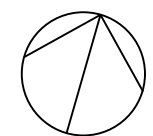
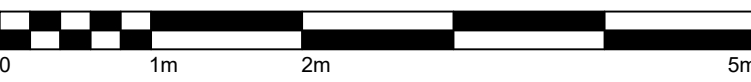

STUDIO GHAZAL
& Dijan Malla

Contractor

Client



TON-KIN

Project
29 Leather Lane
London, EC1N 7TE

Drawing

Existing Plans and Elevation

Scale	Date	Drawn	Approved
1:50 @ A1	14.06.2024	DF	OG
Drawing No.	Revision		
TNK-SGDM-EX-XX-DR-A-100	P2		