



Annotation Legend

- 1. Remove existing doors and security shutter

Demolition Key

-  Elements to be demolished
-  Fixtures / fittings removed
-  Surface to be removed

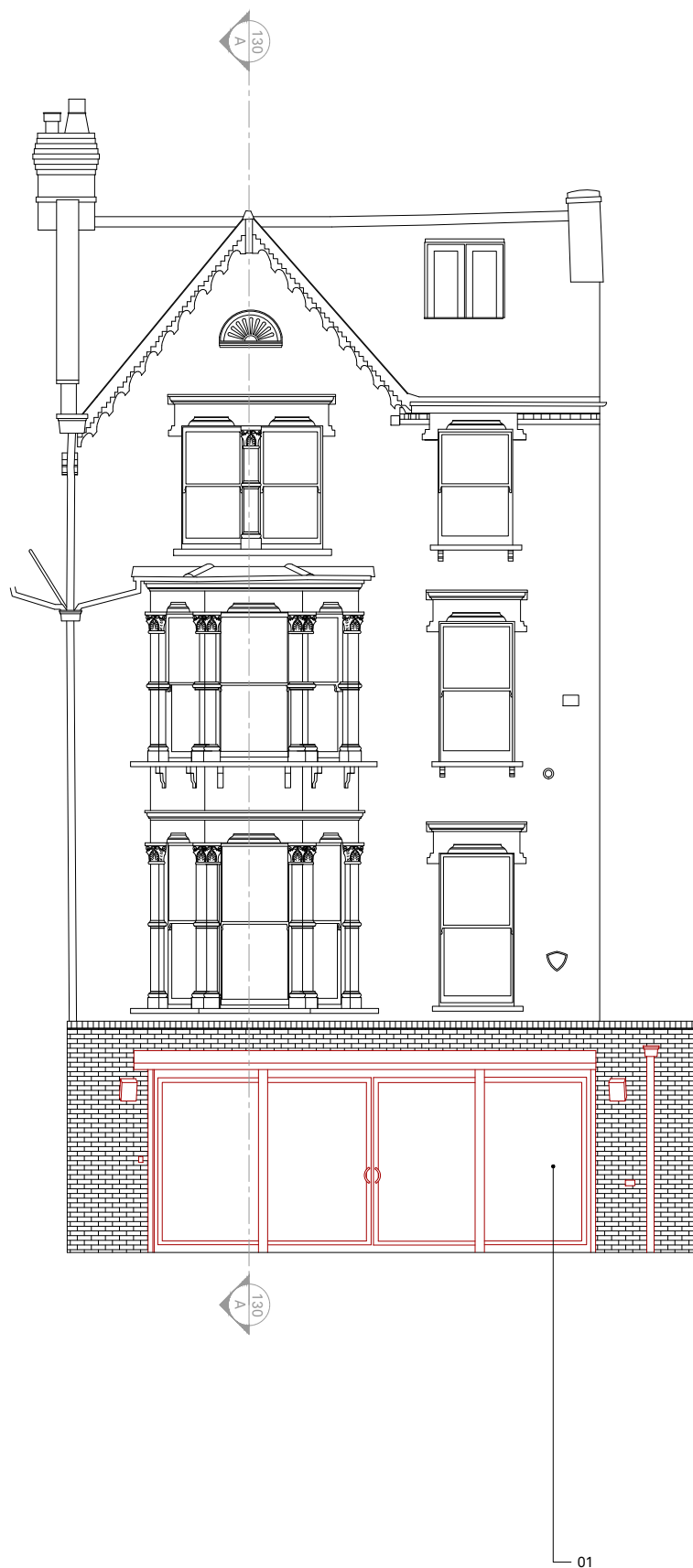

P1	07/05/24	VH/AM	PLANNING - first issue
P2	06/24	VH/AM	Planning update
REV	DATE	DR/CH	DESCRIPTION

**3 TANZA ROAD**  
GA121 revP2 Existing Demolition Rear Elevation

24010 \_ DRAWING STATUS \_ Published 13/06/24



Scale 1:100 @ A3

Do not scale for construction. Use figured dimensions only. All discrepancies to be verified with architect prior to ordering or construction/execution. Confirm all setting out with architect prior to construction. Drawing to be read in conjunction with all other documents. Copyright Architecture for London.

Architecture for London  
3-5 Bleeding Heart Yard  
London EC1N 8SJ  
020 3637 4236  
architectureforlondon.com

**Architecture  
for London.**