

Percussion Drilling Log

Project Name: 21 Baldwin's Gardens / 43 Leather Lane		Client: Estate Securities & Asset Management	Date: 06/09/2023
Location: Camden, London, EC1N 7UY		Contractor: RSA Geotechnics	
Project No. : 16336SI		Crew Name: MR/LG	Drilling Equipment: Hand held window sampler
Borehole Number WS1	Hole Type WS	Level 17.31m AoD	Logged By MR
		Scale 1:25	Page Number Sheet 1 of 1

Well	Water Strikes	Sample and In Situ Testing			Depth (m)	Level (m)	Legend	Stratum Description	
		Depth (m)	Type	Results					
		0.00	B						
		0.10	D						
		0.25	D		0.20	17.11		Made Ground (Black slightly silty very clayey medium-coarse sand with some angular-subrounded fine-coarse flint gravel and occasional fine-coarse gravel size brick and concrete fragments)	
					0.30	17.01			
		0.50	D		0.60	16.71		Made Ground (Brown slightly silty very sandy clay with some angular-subrounded fine-coarse flint gravel and occasional fine-coarse gravel size brick fragments)	
								Orange brown slightly clayey silty very sandy fine-coarse subrounded-subangular flint GRAVEL (Hackney Gravel)	
								<i>too dense to penetrate deeper</i> End of Borehole at 0.60m	1
									2
									3
									4
									5

Hole Diameter		Casing Diameter		Chiselling				Inclination and Orientation			
Depth Base	Diameter	Depth Base	Diameter	Depth Top	Depth Base	Duration	Tool	Depth Top	Depth Base	Inclination	Orientation

Remarks
No groundwater encountered. No collapse. Window sample refused at 0.60m



Percussion Drilling Log

Project Name: 21 Baldwin's Gardens / 43 Leather Lane		Client: Estate Securities & Asset Management	Date: 06/09/2023
Location: Camden, London, EC1N 7UY		Contractor: RSA Geotechnics	
Project No. : 16336SI		Crew Name: MR/LG	Drilling Equipment: Hand held window sampler
Borehole Number WS1A	Hole Type WS	Level 17.31m AoD	Logged By MR
		Scale 1:25	Page Number Sheet 1 of 1

Well	Water Strikes	Sample and In Situ Testing			Depth (m)	Level (m)	Legend	Stratum Description	
		Depth (m)	Type	Results					
		0.20	D				Made Ground (Black slightly silty sandy clay with some angular-subrounded fine-coarse flint gravel and occasional fine-coarse brick and concrete fragments and occasional shell fragments)		
		0.65	D		0.55	16.76	Made Ground (Mottled black and brown slightly silty very sandy clay with some angular-subrounded fine-coarse flint gravel and occasional fine-coarse gravel size brick fragments)		
		1.10	D		0.80	16.51	Orange brown slightly clayey silty very sandy fine-coarse subrounded-subangular flint GRAVEL (Hackney Gravel)	1	
					1.30	16.01	<i>too dense to penetrate deeper</i> End of Borehole at 1.30m	5	

Hole Diameter		Casing Diameter		Chiselling				Inclination and Orientation			
Depth Base	Diameter	Depth Base	Diameter	Depth Top	Depth Base	Duration	Tool	Depth Top	Depth Base	Inclination	Orientation

Remarks
 No groundwater encountered. No collapse. Window sample refused at 1.30m. 25mm diameter pipe installed to 1.30m. Pipework capped and protected with flush lockable cover.



GROUNDWATER MONITORING RECORD SHEET

Date of Monitoring Visit	Location	Installation Date	Depth to Water (m)	Well Depth (m) As installed	Well Depth (m) As monitored
28/09/23	WS1A	06/09/2023	Dry	1.30	1.30

TEST REPORT

ISSUED BY
RSA GEOTECHNICS LTD
TELEPHONE (01449) 723 723



DATE OF ISSUE 02/10/23 PAGE of

DETERMINATION OF THE PARTICLE SIZE DISTRIBUTION

Not UKAS Accredited

	Size (microns)	Size (mm)
Sieve Size	63 150 212 300 425 600 1.18 2 3.35 5 6.3 10 14 20 28 37.5 50 63 75	
Percentage by Mass passing Sieve	12 16 20 25 32 37 41 43 46 49 52 62 72 82 95 100 100 100 100	

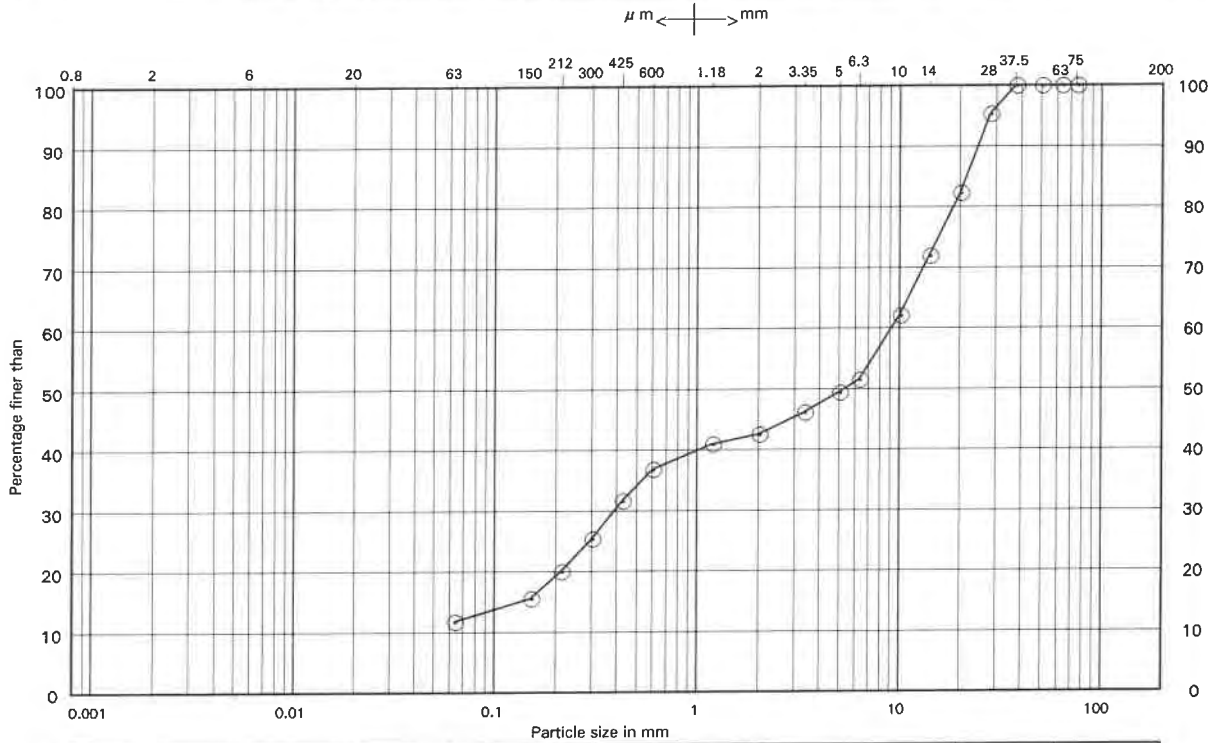

CLAY	Fine	Medium	Coarse	Fine	Medium	Coarse	Fine	Medium	Coarse	COBBLES
	SILT			SAND			GRAVEL			

Proportion by Soil Type CLAY AND SILT 12 % SAND 31 % GRAVEL 57 % COBBLES 0 %

Sample Description

Orange brown slightly clayey silty very sandy fine-coarse subrounded-subangular flint GRAVEL (River Terrace Deposits)

Soil Type

RTD

Method of Test wet Sieve

METHOD OF PREPARATION BS 1377-1: 2016: 8.9

METHOD OF TEST BS1377:Part 2:1990: 9.2

REMARKS Result not determined where entry is blank.

Project
21 BALDWIN'S GARDENS, CAMDEN, EC1N 7UY

Hole No STOCKPILE A Sample Ref B1
Depth
Specimen Location
Level
Job No 16336SI



Phil Gawne
RSA Geotechnics Ltd
Ashburnham House
1 Maitland Road
Lion Barn Estate
Needham Market
Suffolk
IP6 8NZ

Derwentside Environmental Testing Services Ltd
Unit 1
Rose Lane Industrial Estate
Rose Lane
Lenham Heath
Kent
ME17 2JN
t: 01622 850410

DETS Report No: 23-11408

Site Reference: 21 Baldwin's Gardens / 43 Leather Lane, Camden EC1N 7UY

Project / Job Ref: 16336SI

Order No: None Supplied

Sample Receipt Date: 11/09/2023

Sample Scheduled Date: 11/09/2023

Report Issue Number: 1

Reporting Date: 18/09/2023

Authorised by:

Dave Ashworth
Technical Manager

Dates of laboratory activities for each tested analyte are available upon request.

Opinions and interpretations are outside the laboratory's scope of ISO 17025 accreditation. This certificate is issued in accordance with the accreditation requirements of the United Kingdom Accreditation Service. The results reported herein relate only to the material supplied to the laboratory. This certificate shall not be reproduced except in full, without the prior written approval of the laboratory.



DETS Ltd
 Unit 1, Rose Lane Industrial Estate
 Rose Lane
 Lenham Heath
 Maidstone
 Kent ME17 2JN
 Tel : 01622 850410



Soil Analysis Certificate					
DETS Report No: 23-11408	Date Sampled	06/09/23	06/09/23	06/09/23	06/09/23
RSA Geotechnics Ltd	Time Sampled	None Supplied	None Supplied	None Supplied	None Supplied
Site Reference: 21 Baldwin's Gardens / 43 Leather Lane, Camden EC1N 7UY	TP / BH No	WS1	WS1	WS1A	WS1A
Project / Job Ref: 16336SI	Additional Refs	D1	D2	D1	D2
Order No: None Supplied	Depth (m)	0.10	0.25	0.20	0.65
Reporting Date: 18/09/2023	DETS Sample No	674029	674030	674031	674032

Determinand	Unit	RL	Accreditation	06/09/23	06/09/23	06/09/23	06/09/23
Asbestos Screen ^(S)	N/a	N/a	ISO17025	Not Detected	Not Detected	Not Detected	Not Detected
pH	pH Units	N/a	MCERTS	7.9	7.5	7.6	7.6
Total Cyanide	mg/kg	< 1	NONE	< 1	< 1	2	< 1
W/S Sulphate as SO ₄ (2:1)	mg/l	< 10	MCERTS	137	57	146	53
W/S Sulphate as SO ₄ (2:1)	g/l	< 0.01	MCERTS	0.14	0.06	0.15	0.05
Elemental Sulphur	mg/kg	< 10	NONE	< 10	< 10	< 10	< 10
Organic Matter (SOM)	%	< 0.1	MCERTS	17.2	0.9	10.5	2.9
TOC (Total Organic Carbon)	%	< 0.1	MCERTS	10	0.5	6.1	1.7
Arsenic (As)	mg/kg	< 2	MCERTS	50	10	24	13
Barium (Ba)	mg/kg	< 2.5	MCERTS	1890	126	209	64
Beryllium (Be)	mg/kg	< 0.5	MCERTS	1.5	0.6	1.1	0.5
W/S Boron	mg/kg	< 1	NONE	1.1	< 1	< 1	< 1
Cadmium (Cd)	mg/kg	< 0.2	MCERTS	0.4	< 0.2	0.3	< 0.2
Chromium (Cr)	mg/kg	< 2	MCERTS	13	17	15	11
Chromium (hexavalent)	mg/kg	< 2	NONE	< 2	< 2	< 2	< 2
Copper (Cu)	mg/kg	< 4	MCERTS	351	22	141	53
Lead (Pb)	mg/kg	< 3	MCERTS	866	35	566	97
Mercury (Hg)	mg/kg	< 1	MCERTS	49.8	< 1	11.9	< 1
Nickel (Ni)	mg/kg	< 3	MCERTS	30	16	21	15
Selenium (Se)	mg/kg	< 2	MCERTS	< 2	< 2	< 2	< 2
Vanadium (V)	mg/kg	< 1	MCERTS	64	32	52	27
Zinc (Zn)	mg/kg	< 3	MCERTS	170	34	159	45
Total Phenols (monohydric)	mg/kg	< 2	NONE	< 2	< 2	< 2	< 2

Analytical results are expressed on a dry weight basis where samples are assisted-dried at less than 30°C. The Method Description page describes if the test is performed on the dried or as-received portion. Subcontracted analysis (S)



DETS Ltd
 Unit 1, Rose Lane Industrial Estate
 Rose Lane
 Lenham Heath
 Maidstone
 Kent ME17 2JN
 Tel : 01622 850410



Soil Analysis Certificate - Speciated PAHs						
DETS Report No: 23-11408	Date Sampled	06/09/23	06/09/23	06/09/23	06/09/23	
RSA Geotechnics Ltd	Time Sampled	None Supplied	None Supplied	None Supplied	None Supplied	
Site Reference: 21 Baldwin's Gardens / 43 Leather Lane, Camden EC1N 7UY	TP / BH No	WS1	WS1	WS1A	WS1A	
Project / Job Ref: 16336SI	Additional Refs	D1	D2	D1	D2	
Order No: None Supplied	Depth (m)	0.10	0.25	0.20	0.65	
Reporting Date: 18/09/2023	DETS Sample No	674029	674030	674031	674032	

Determinand	Unit	RL	Accreditation				
Naphthalene	mg/kg	< 0.1	MCERTS	< 0.1	< 0.1	< 0.1	< 0.1
Acenaphthylene	mg/kg	< 0.1	MCERTS	< 0.1	< 0.1	< 0.1	< 0.1
Acenaphthene	mg/kg	< 0.1	MCERTS	< 0.1	< 0.1	< 0.1	< 0.1
Fluorene	mg/kg	< 0.1	MCERTS	< 0.1	< 0.1	< 0.1	< 0.1
Phenanthrene	mg/kg	< 0.1	MCERTS	0.62	< 0.1	0.46	< 0.1
Anthracene	mg/kg	< 0.1	MCERTS	< 0.1	< 0.1	< 0.1	< 0.1
Fluoranthene	mg/kg	< 0.1	MCERTS	0.88	< 0.1	0.61	< 0.1
Pyrene	mg/kg	< 0.1	MCERTS	0.77	< 0.1	0.51	< 0.1
Benzo(a)anthracene	mg/kg	< 0.1	MCERTS	0.66	< 0.1	0.48	< 0.1
Chrysene	mg/kg	< 0.1	MCERTS	0.43	< 0.1	0.36	< 0.1
Benzo(b)fluoranthene	mg/kg	< 0.1	MCERTS	0.46	< 0.1	0.24	< 0.1
Benzo(k)fluoranthene	mg/kg	< 0.1	MCERTS	0.18	< 0.1	< 0.1	< 0.1
Benzo(a)pyrene	mg/kg	< 0.1	MCERTS	0.46	< 0.1	0.21	< 0.1
Indeno(1,2,3-cd)pyrene	mg/kg	< 0.1	MCERTS	0.20	< 0.1	< 0.1	< 0.1
Dibenz(a,h)anthracene	mg/kg	< 0.1	MCERTS	< 0.1	< 0.1	< 0.1	< 0.1
Benzo(ghi)perylene	mg/kg	< 0.1	MCERTS	0.16	< 0.1	< 0.1	< 0.1
Total EPA-16 PAHs	mg/kg	< 1.6	MCERTS	4.8	< 1.6	2.9	< 1.6



DETS Ltd
Unit 1, Rose Lane Industrial Estate
Rose Lane
Lenham Heath
Maidstone
Kent ME17 2JN
Tel : 01622 850410



Soil Analysis Certificate - Sample Descriptions

DETS Report No: 23-11408	
RSA Geotechnics Ltd	
Site Reference: 21 Baldwin's Gardens / 43 Leather Lane, Camden EC1N 7UY	
Project / Job Ref: 16336SI	
Order No: None Supplied	
Reporting Date: 18/09/2023	

DETS Sample No	TP / BH No	Additional Refs	Depth (m)	Moisture Content (%)	Sample Matrix Description
674029	WS1	D1	0.10	26.1	Black loamy sand with stones
674030	WS1	D2	0.25	6.8	Brown sandy clay with stones
674031	WS1A	D1	0.20	20.1	Black sandy clay with stones and brick
674032	WS1A	D2	0.65	18.6	Brown sandy clay with brick and concrete

Moisture content is part of procedure E003 & is not an accredited test

Insufficient Sample ^{U/S}

Unsuitable Sample ^{U/S}

Soil Analysis Certificate - Methodology & Miscellaneous Information

DETS Report No: 23-11408
RSA Geotechnics Ltd
Site Reference: 21 Baldwin's Gardens / 43 Leather Lane, Camden EC1N 7UY
Project / Job Ref: 16336SI
Order No: None Supplied
Reporting Date: 18/09/2023

Matrix	Analysed On	Determinand	Brief Method Description	Method No
Soil	D	Boron - Water Soluble	Determination of water soluble boron in soil by 2:1 hot water extract followed by ICP-OES	E012
Soil	AR	BTEX	Determination of BTEX by headspace GC-MS	E001
Soil	D	Cations	Determination of cations in soil by aqua-regia digestion followed by ICP-OES	E002
Soil	D	Chloride - Water Soluble (2:1)	Determination of chloride by extraction with water & analysed by ion chromatography	E009
Soil	AR	Chromium - Hexavalent	Determination of hexavalent chromium in soil by extraction in water then by acidification, addition of 1,5 diphénylcarbazide followed by colorimetry	E016
Soil	AR	Cyanide - Complex	Determination of complex cyanide by distillation followed by colorimetry	E015
Soil	AR	Cyanide - Free	Determination of free cyanide by distillation followed by colorimetry	E015
Soil	AR	Cyanide - Total	Determination of total cyanide by distillation followed by colorimetry	E015
Soil	D	Cyclohexane Extractable Matter (CEM)	Gravimetrically determined through extraction with cyclohexane	E011
Soil	AR	Diesel Range Organics (C10 - C24)	Determination of hexane/acetone extractable hydrocarbons by GC-FID	E004
Soil	AR	Electrical Conductivity	Determination of electrical conductivity by addition of saturated calcium sulphate followed by electrometric measurement	E022
Soil	AR	Electrical Conductivity	Determination of electrical conductivity by addition of water followed by electrometric measurement	E023
Soil	D	Elemental Sulphur	Determination of elemental sulphur by solvent extraction followed by GC-MS	E020
Soil	AR	EPH (C10 - C40)	Determination of acetone/hexane extractable hydrocarbons by GC-FID	E004
Soil	AR	EPH Product ID	Determination of acetone/hexane extractable hydrocarbons by GC-FID	E004
Soil	AR	EPH TEXAS (C6-C8, C8-C10, C10-C12, C12-C16, C16-C21, C21-C40)	Determination of acetone/hexane extractable hydrocarbons by GC-FID for C8 to C40. C6 to C8 by headspace GC-MS	E004
Soil	D	Fluoride - Water Soluble	Determination of Fluoride by extraction with water & analysed by ion chromatography	E009
Soil	D	Fraction Organic Carbon (FOC)	Determination of TOC by combustion analyser.	E027
Soil	D	Organic Matter (SOM)	Determination of TOC by combustion analyser.	E027
Soil	D	TOC (Total Organic Carbon)	Determination of TOC by combustion analyser.	E027
Soil	AR	Exchangeable Ammonium	Determination of ammonium by discrete analyser.	E029
Soil	D	FOC (Fraction Organic Carbon)	Determination of fraction of organic carbon by oxidising with potassium dichromate followed by titration with iron (II) sulphate	E010
Soil	D	Loss on Ignition @ 450oC	Determination of loss on ignition in soil by gravimetrically with the sample being ignited in a muffle furnace	E019
Soil	D	Magnesium - Water Soluble	Determination of water soluble magnesium by extraction with water followed by ICP-OES	E025
Soil	D	Metals	Determination of metals by aqua-regia digestion followed by ICP-OES	E002
Soil	AR	Mineral Oil (C10 - C40)	Determination of hexane/acetone extractable hydrocarbons by GC-FID fractionating with SPE cartridge	E004
Soil	AR	Moisture Content	Moisture content: determined gravimetrically	E003
Soil	D	Nitrate - Water Soluble (2:1)	Determination of nitrate by extraction with water & analysed by ion chromatography	E009
Soil	D	Organic Matter	Determination of organic matter by oxidising with potassium dichromate followed by titration with iron (II) sulphate	E010
Soil	AR	PAH - Speciated (EPA 16)	Determination of PAH compounds by extraction in acetone and hexane followed by GC-MS with the use of surrogate and internal standards	E005
Soil	AR	PCB - 7 Congeners	Determination of PCB by extraction with acetone and hexane followed by GC-MS	E008
Soil	D	Petroleum Ether Extract (PEE)	Gravimetrically determined through extraction with petroleum ether	E011
Soil	AR	pH	Determination of pH by addition of water followed by electrometric measurement	E007
Soil	AR	Phenols - Total (monohydric)	Determination of phenols by distillation followed by colorimetry	E021
Soil	D	Phosphate - Water Soluble (2:1)	Determination of phosphate by extraction with water & analysed by ion chromatography	E009
Soil	D	Sulphate (as SO4) - Total	Determination of total sulphate by extraction with 10% HCl followed by ICP-OES	E013
Soil	D	Sulphate (as SO4) - Water Soluble (2:1)	Determination of sulphate by extraction with water & analysed by ion chromatography	E009
Soil	D	Sulphate (as SO4) - Water Soluble (2:1)	Determination of water soluble sulphate by extraction with water followed by ICP-OES	E014
Soil	AR	Sulphide	Determination of sulphide by distillation followed by colorimetry	E018
Soil	D	Sulphur - Total	Determination of total sulphur by extraction with aqua-regia followed by ICP-OES	E024
Soil	AR	SVOC	Determination of semi-volatile organic compounds by extraction in acetone and hexane followed by GC-MS	E006
Soil	AR	Thiocyanate (as SCN)	Determination of thiocyanate by extraction in caustic soda followed by acidification followed by addition of ferric nitrate followed by colorimetry	E017
Soil	D	Toluene Extractable Matter (TEM)	Gravimetrically determined through extraction with toluene	E011
Soil	D	Total Organic Carbon (TOC)	Determination of organic matter by oxidising with potassium dichromate followed by titration with iron (II) sulphate	E010
Soil	AR	TPH CWG (all: C5- C6, C6-C8, C8-C10, C10-C12, C12-C16, C16-C21, C21-C34, aro: C5-C7, C7-C8, C8-C10, C10-C12, C12-C16, C16-C21, C21-C35)	Determination of hexane/acetone extractable hydrocarbons by GC-FID fractionating with SPE cartridge for C8 to C35. C5 to C8 by headspace GC-MS	E004
Soil	AR	TPH LQM (all: C5-C6, C6-C8, C8-C10, C10-C12, C12-C16, C16-C35, C35-C44, aro: C5-C7, C7-C8, C8-C10, C10-C12, C12-C16, C16-C21, C21-C35, C35-C44)	Determination of hexane/acetone extractable hydrocarbons by GC-FID fractionating with SPE cartridge for C8 to C44. C5 to C8 by headspace GC-MS	E004
Soil	AR	VOCS	Determination of volatile organic compounds by headspace GC-MS	E001
Soil	AR	VPH (C6-C8 & C8-C10)	Determination of hydrocarbons C6-C8 by headspace GC-MS & C8-C10 by GC-FID	E001

D Dried
AR As Received



DETS Ltd
Unit 1, Rose Lane Industrial Estate
Rose Lane
Lenham Heath
Maidstone
Kent ME17 2JN
Tel : 01622 850410



List of HWOL Acronyms and Operators
DETS Report No: 23-11408
RSA Geotechnics Ltd
Site Reference: 21 Baldwin's Gardens / 43 Leather Lane, Camden EC1N 7UY
Project / Job Ref: 16336SI
Order No: None Supplied
Reporting Date: 18/09/2023

Acronym	Description
HS	Headspace analysis
EH	Extractable Hydrocarbons - i.e. everything extracted by the solvent
CU	Clean-up - e.g. by florisil, silica gel
1D	GC - Single coil gas chromatography
2D	GC-GC - Double coil gas chromatography
Total	Aliphatics & Aromatics
AL	Aliphatics only
AR	Aromatics only
#1	EH_2D_Total but with humics mathematically subtracted
#2	EH_2D_Total but with fatty acids mathematically subtracted
_	Operator - underscore to separate acronyms (exception for +)
+	Operator to indicate cumulative eg. EH+HS_Total or EH_CU+HS_Total

Det - Acronym

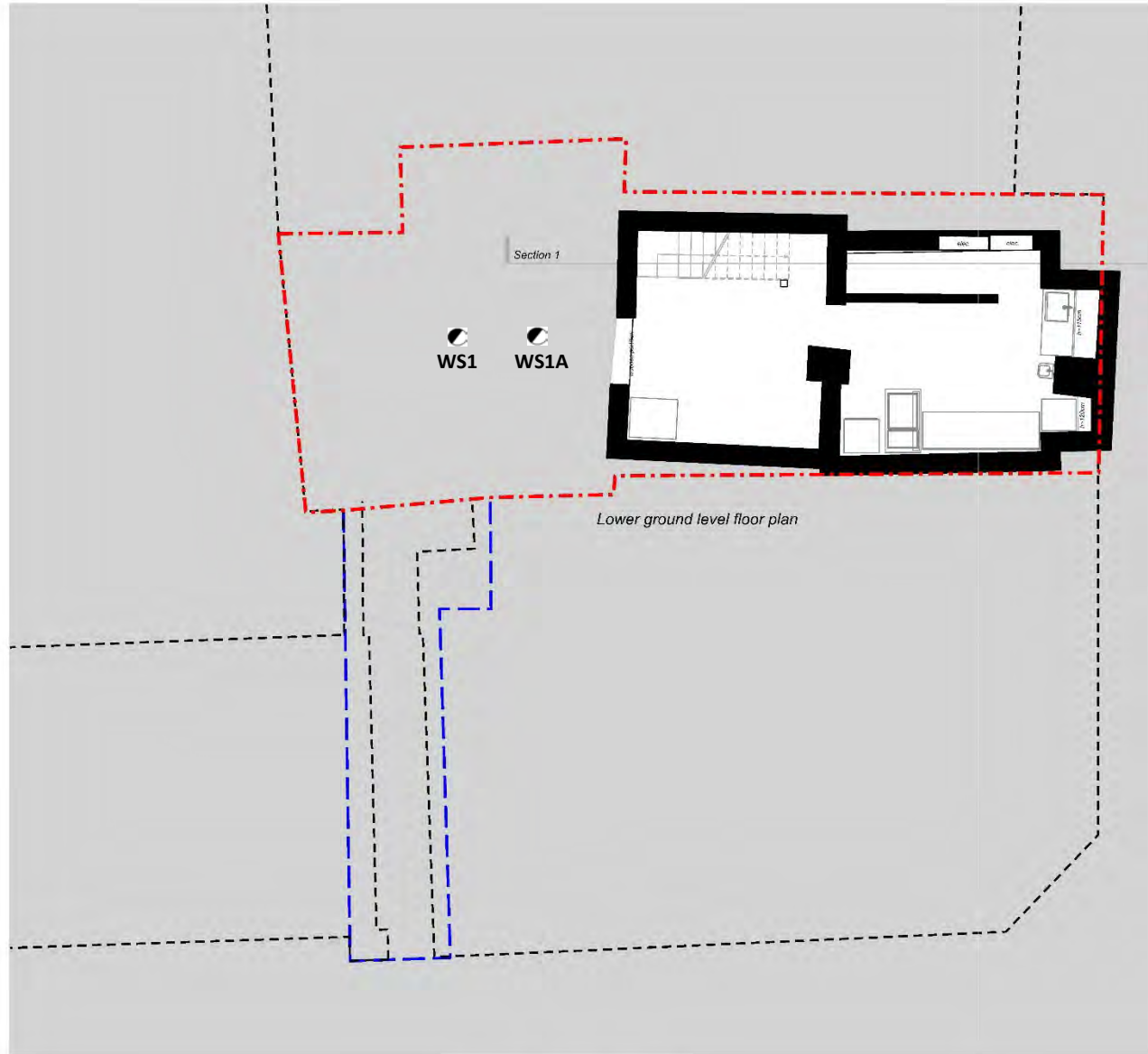
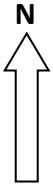

Leather Lane (Above)

Baldwins Gardens (Above)

EXISTING BASEMENT AND EXPLORATORY HOLE LOCATION PLAN

(Based upon David Lees Architects drawing number A-0-100 Rev P2)

21 BALDWIN'S GARDENS / 43 LEATHER LANE, CAMDEN, LONDON

RSA GEOTECHNICS LIMITED

NOTE: All locations are approximate

Date 31 OCTOBER 2023

Scale NOT TO SCALE

Drawing No 16336SI/1 Version A

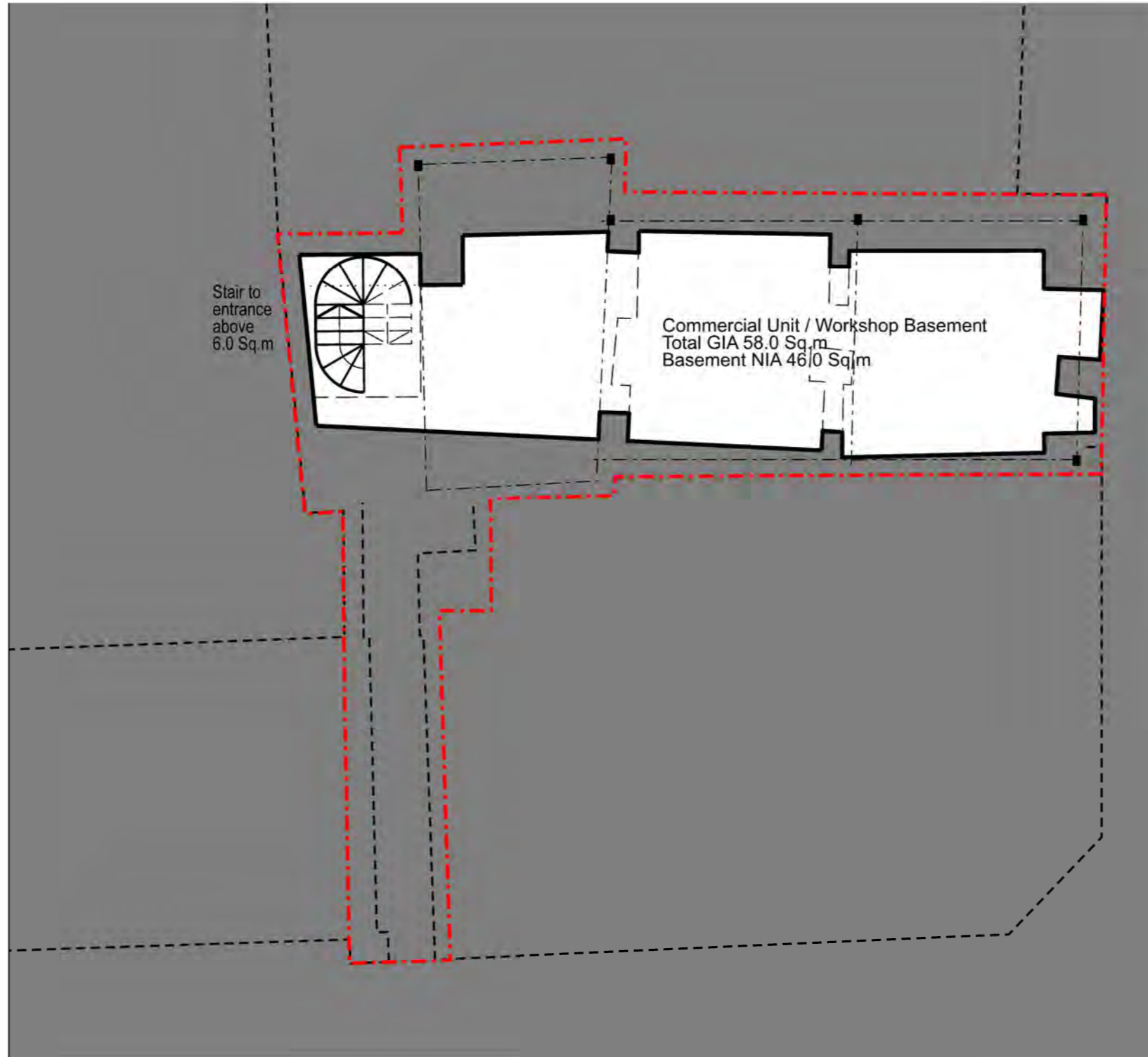
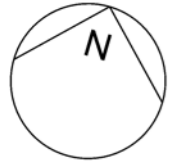

Baldwins Gardens

Leather Lane

- General Notes
1. Do not scale
 2. All dimensions are shown in millimetres unless otherwise noted
 3. Refer to project based risk assessments before undertaking any work
 4. Notify the architect of any discrepancy immediately

Boundary of Proposal

- P4 2021-08-12 Note amended
- P3 2021-08-12 Revised following planning comments.
- P2 2020-12-09 Minor update
- P1 2020-07-13 First Issue

Rev	Date	Reason For Issue	Chk
-----	------	------------------	-----

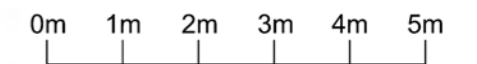

David Lees Architects
 david@davidleesarchitects.co.uk 07597 573 892

Client
 Tri Capital

Project
 21 Baldwin Gardens / 43 Leather Lane

Title
 Proposed Basement Plan

Status
 Planning

Project Number 2009	Date 2020-12-02	Checked By DL
Revision P4	Scale @ ISO A3 1:100	Approved By DL

Drawing Number
 A-1-100

Proposed Basement Plan

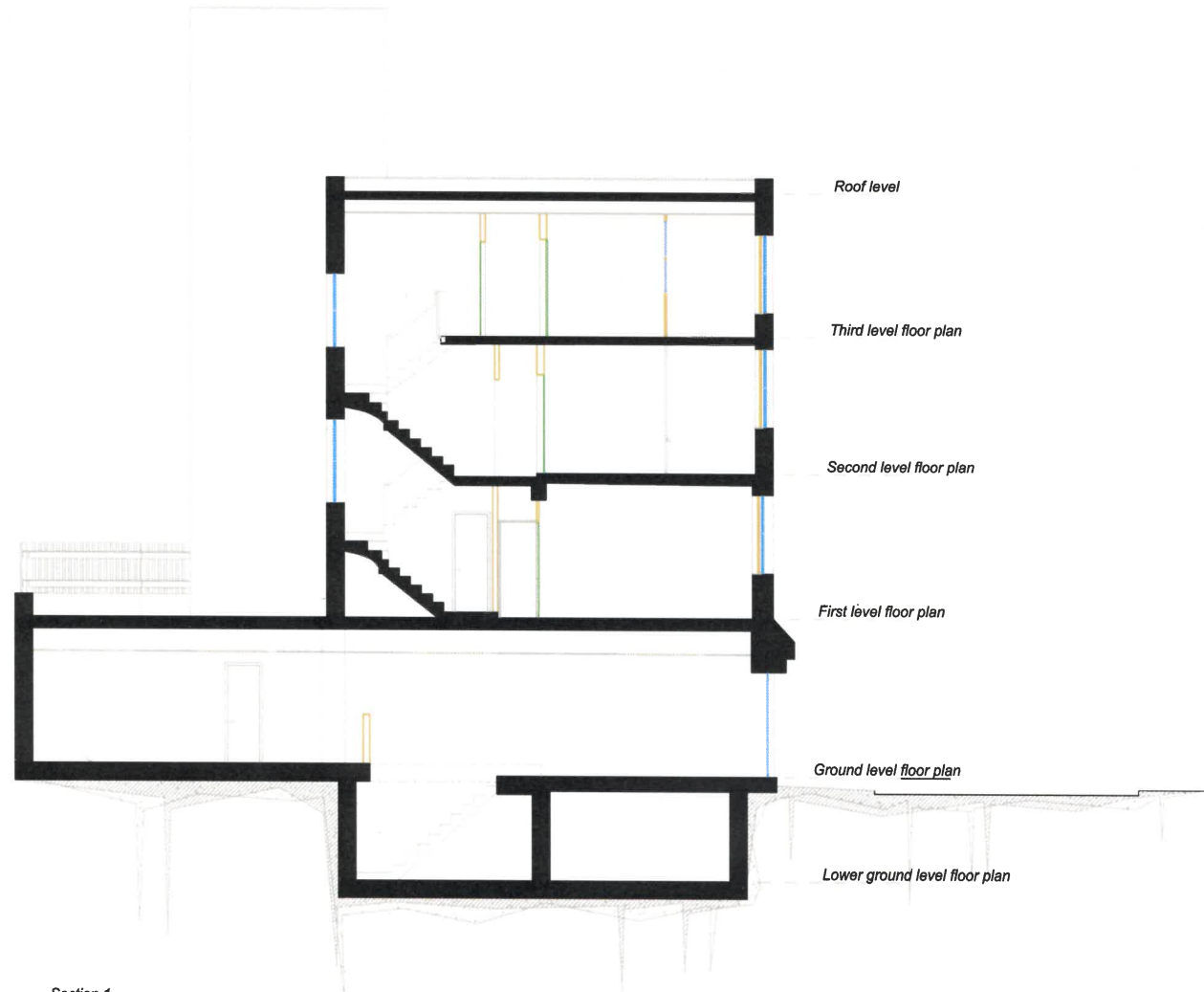

Existing Section AA

General Notes
 1. Do not scale
 2. All dimensions are shown in millimetres unless otherwise noted
 3. Refer to project based risk assessments before undertaking any work
 4. Notify the architect of any discrepancy immediately

P1 2023-05-16 First Issue

Rev	Date	Reason For Issue	CHK
-----	------	------------------	-----

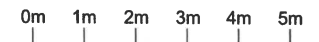

David Lees Architects
 david@davidleesarchitects.co.uk 07597 573 892

Client

Project
 21 Baldwin Gardens / 43 Leather Lane

Title
 Existing Section AA

Status
 Information

Project Number 2008	Date 2020-12-08	Checked By DL
Revision P1	Scale @ ISO A3 1:100	Approved By DL

Drawing Number
 A-0-300

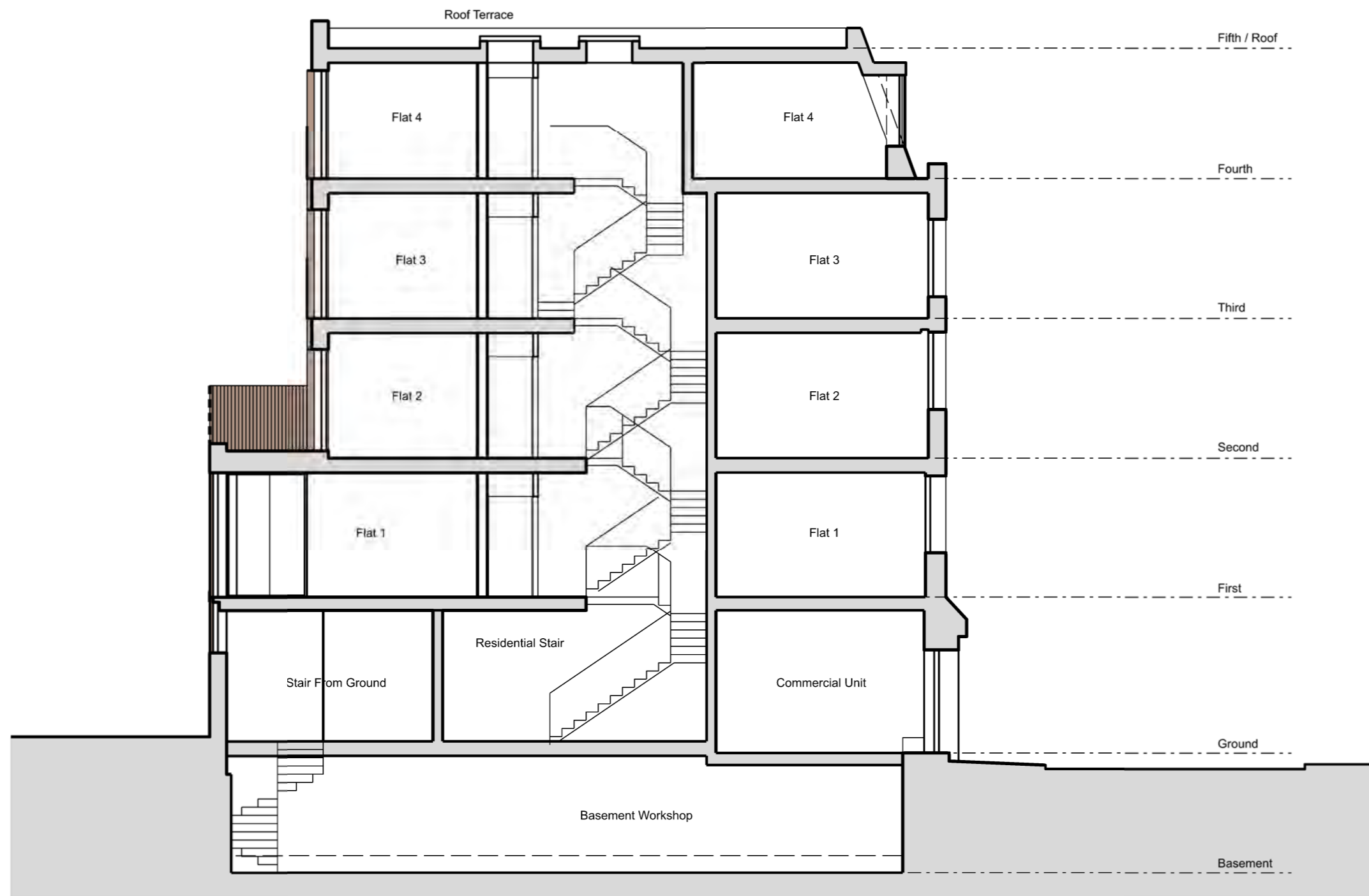

Proposed Section AA

- General Notes
1. Do not scale
 2. All dimensions are shown in millimetres unless otherwise noted
 3. Refer to project based risk assessments before undertaking any work
 4. Notify the architect of any discrepancy immediately

- P4 2021-08-12 Amended following planning advice
- P3 2020-12-16 Planning
- P2 2020-12-09 Minor amendment
- P1 2020-12-08 First Issue

Rev	Date	Reason For Issue	Chk
-----	------	------------------	-----

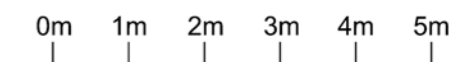

David Lees Architects
 david@davidleesarchitects.co.uk 07597 573 892

Client
 Tri Capital

Project
 21 Baldwin Gardens / 43 Leather Lane

Title
 Proposed Section AA

Status
 Planning

Project Number 2009	Date 2020-12-08	Checked By DL
------------------------	--------------------	------------------

Revision P4	Scale @ ISO A3 1:100	Approved By DL
----------------	-------------------------	-------------------

Drawing Number
 A-3-300

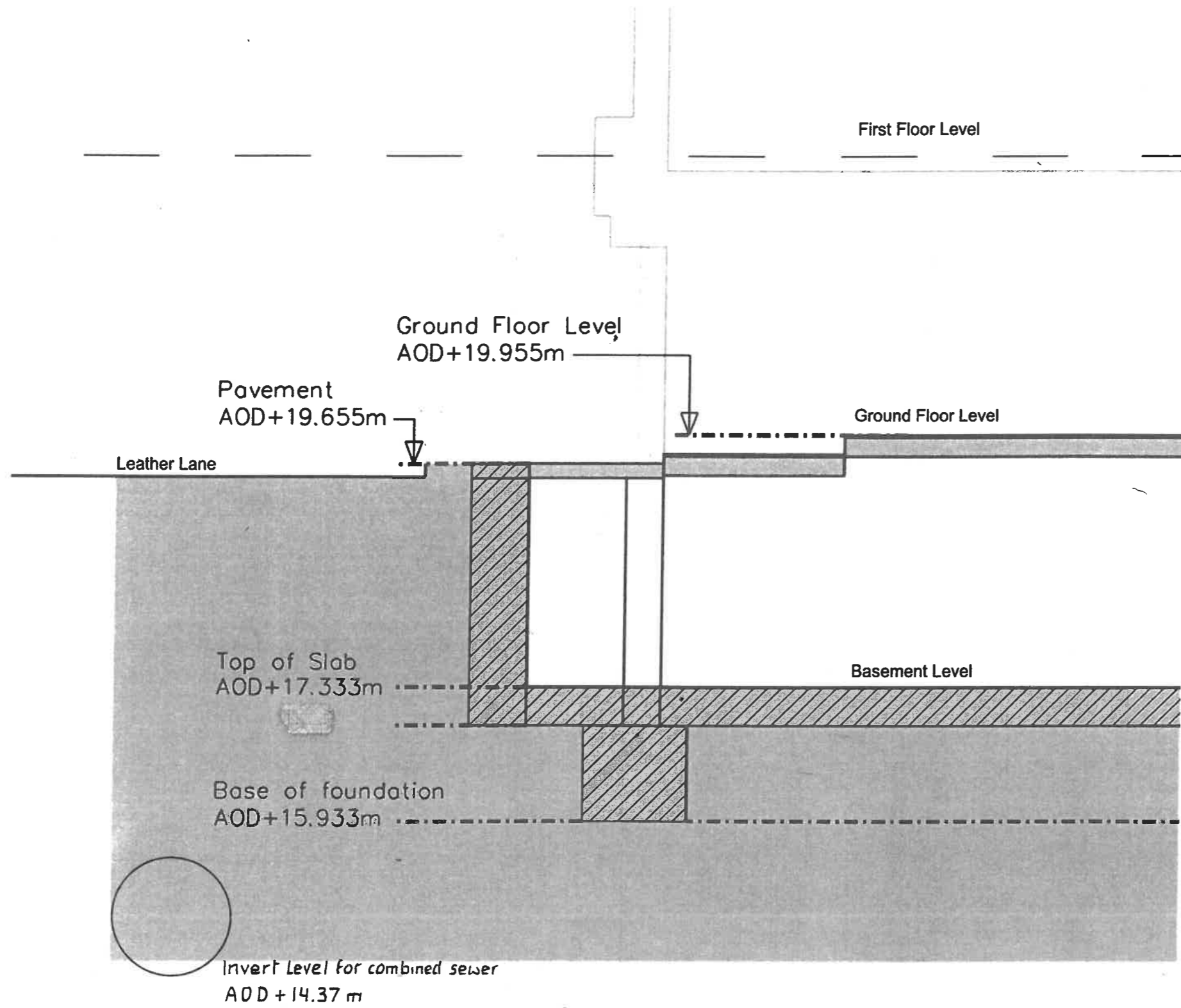

General Notes
 1. Do not scale
 2. All dimensions are shown in millimetres unless otherwise noted
 3. Refer to project based risk assessments before undertaking any work
 4. Notify the architect of any discrepancy immediately

P1 2023-10-09 For information

Rev	Date	Reason For Issue	Chk

David Lees Architects
 david@davidleesarchitects.co.uk 07597 573 892

Client

Project
 21 Baldwin Gardens / 43 Leather Lane

Title
 Proposed Basement Section
 Indicating Levels Relative to Ordnance Survey Datum

Status
 Planning

Project Number 2009	Date 2023-10-09	Checked By DL
------------------------	--------------------	------------------

Revision P1	Scale @ ISO A3 1:50	Approved By DL
----------------	------------------------	-------------------

Drawing Number
 A-3-302

ENGINEER'S CONSTRUCTION NOTES

GENERAL
 To be read in conjunction with all Engineers' drawings and method statement and with all architectural drawings and specifications. Seek instructions in the event of any conflict.
 Do not scale - please ask for information.
 Some notes may not apply.

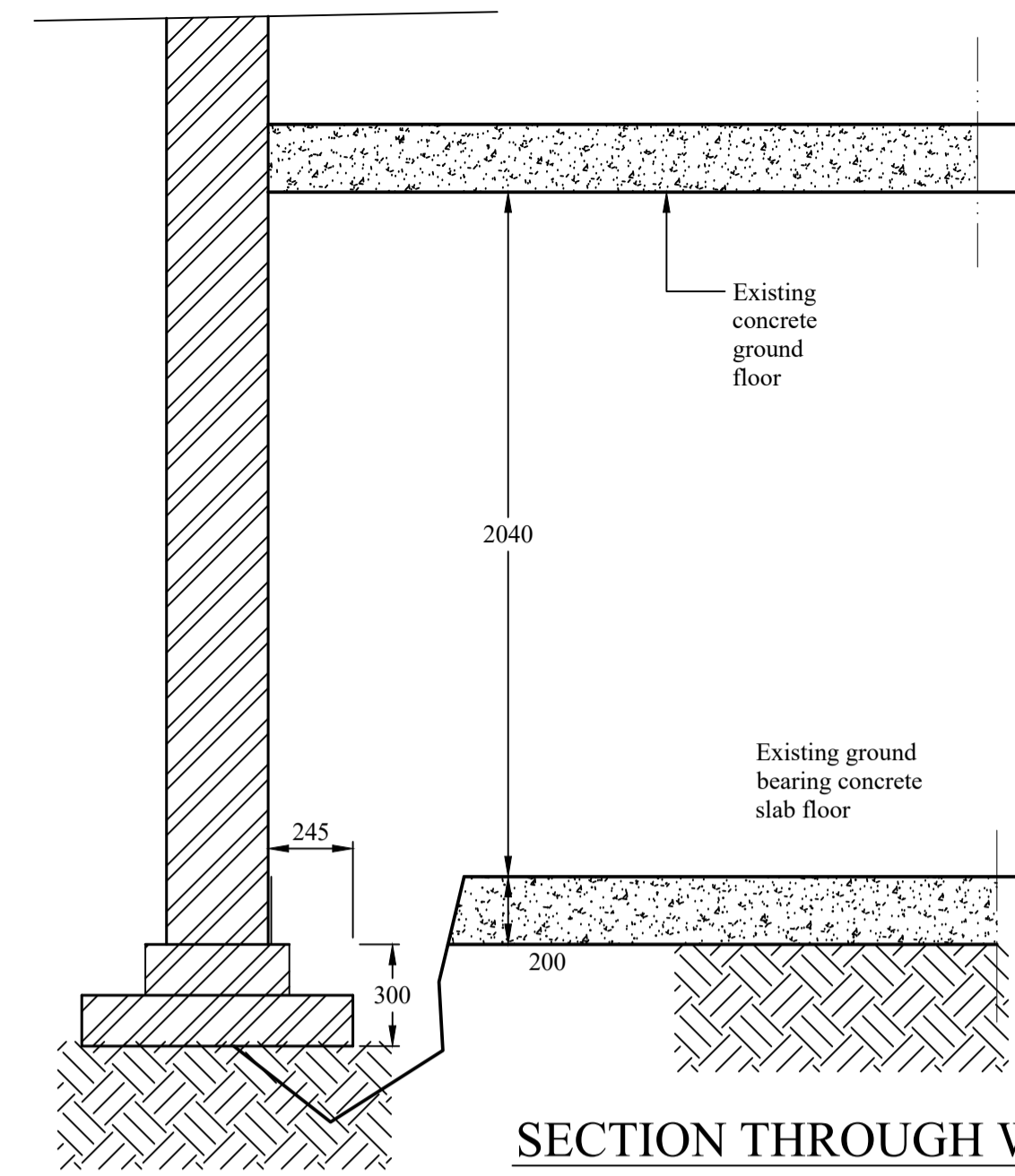
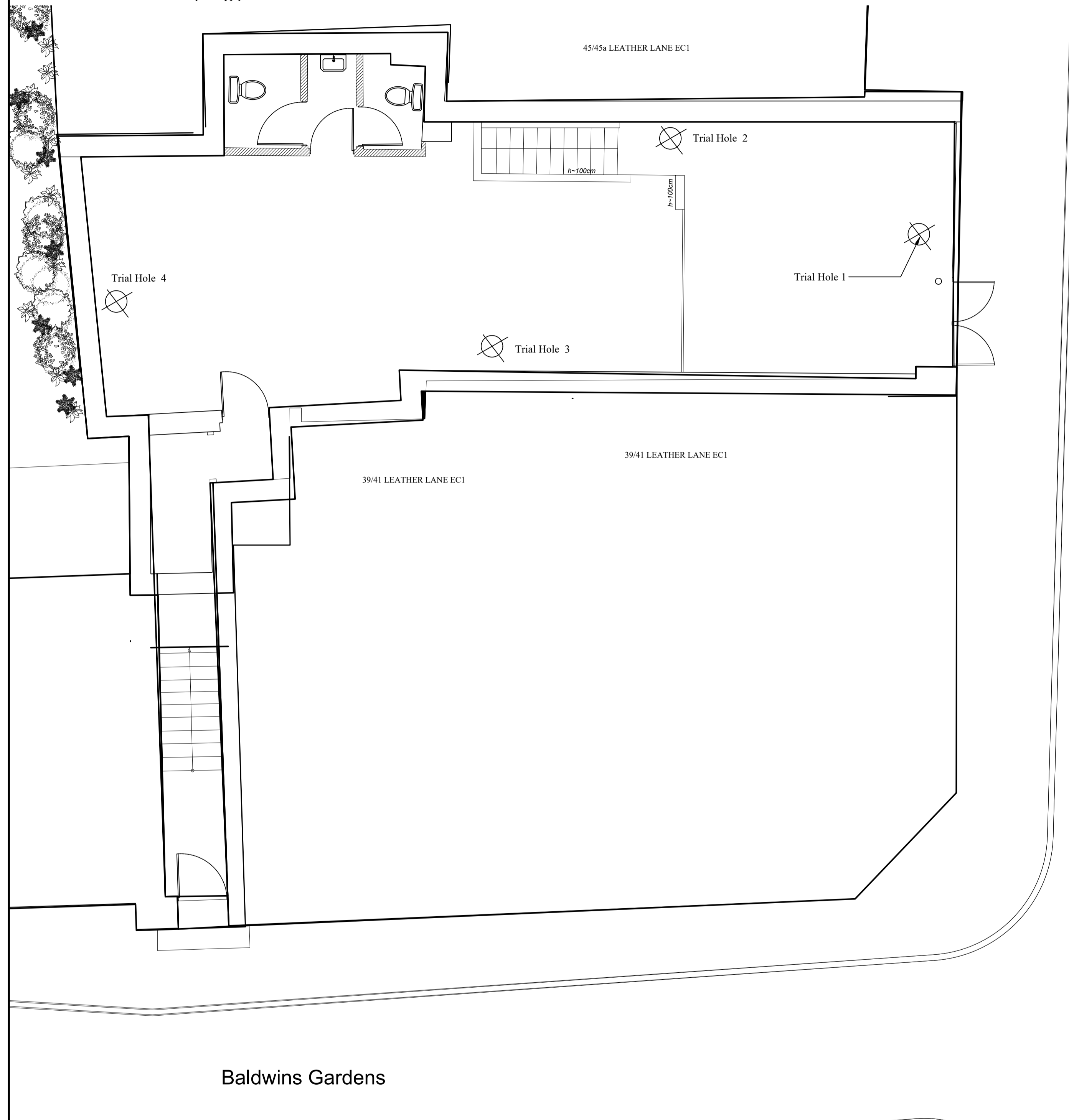

SECTION THROUGH WALL TRIAL HOLE 1

1:20

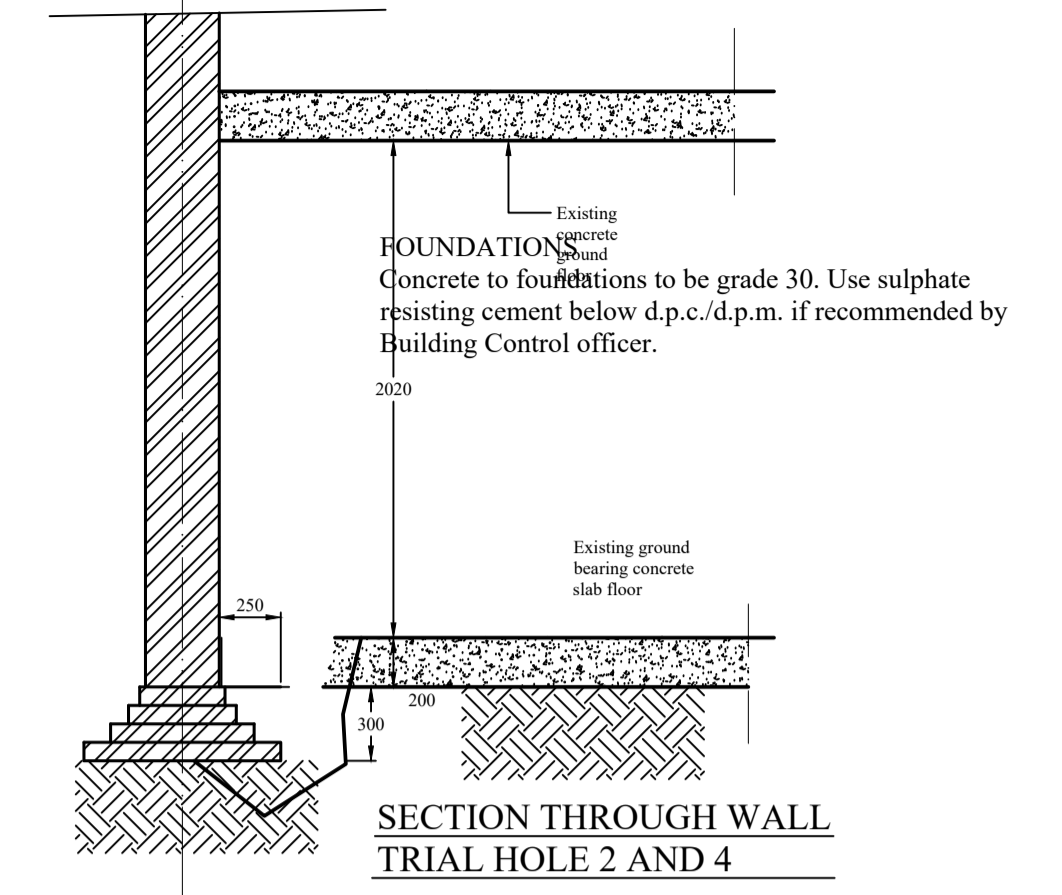

SECTION THROUGH WALL TRIAL HOLE 2 AND 4

1:20

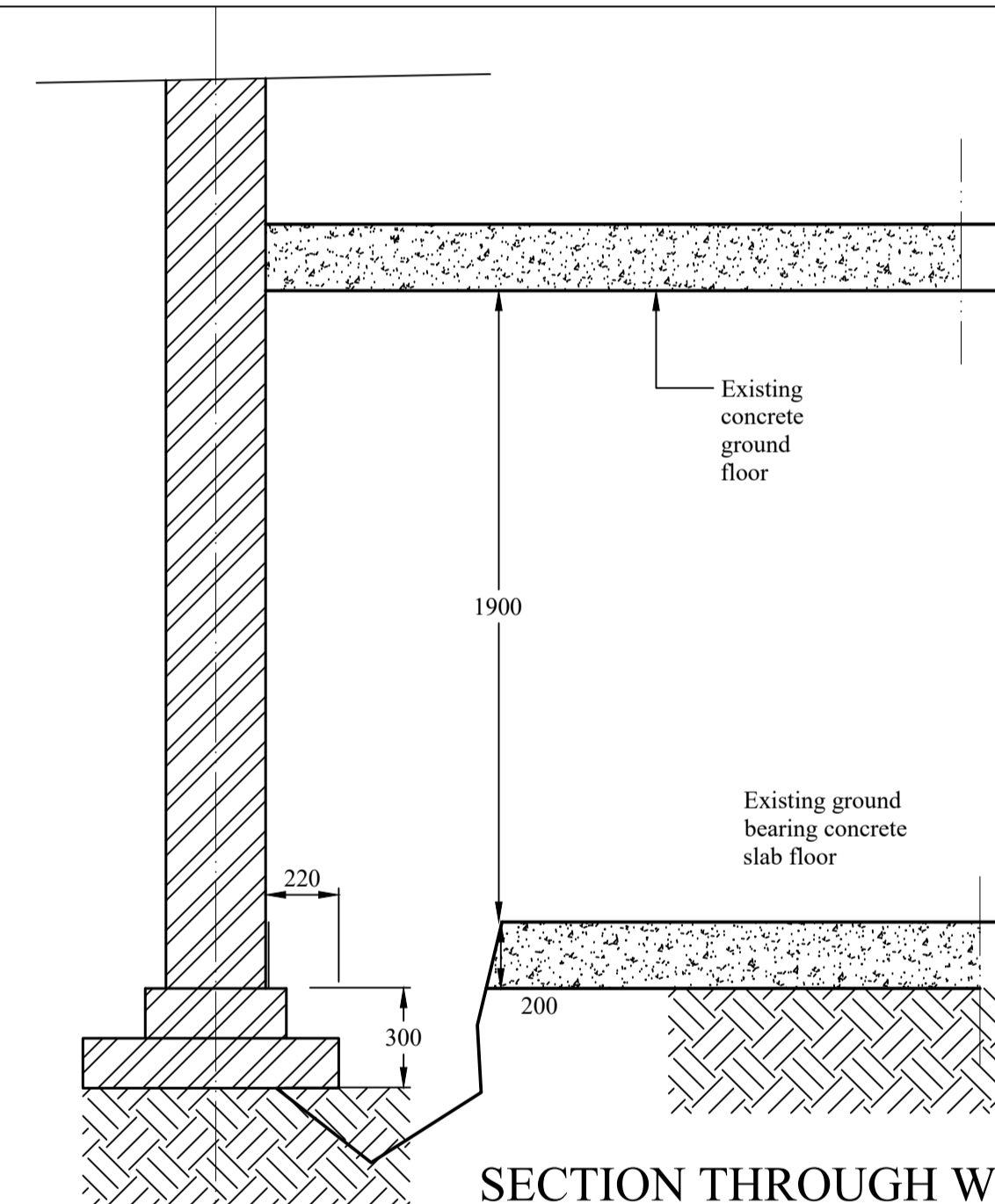

SECTION THROUGH WALL TRIAL HOLE 3

1:20

FOR APPROVAL

TRIAL HOLE No	WATER	Depth mm	Description
1	No existing	400	Medium dense to dense brown heterogeneous Sand & Gravel
2	No existing	500	Ditto
3	No existing	420	Ditto
4	No existing	412	Ditto

Rev	Date	By	Details

 61 Barnes Wallis Court
 Barnhill Road
 HA9 9DW
 Wembley
 Tel 02089046856 Mob 07545487635
 Rnara99388@hotmail.com

SITE 21 BALDWIN GARDENS/43 LEATHER LANE EC1
 PROJECT LOCATION OF TRIAL PITS AND RESULTS
 TITLE
 SCALE ON A1 1:20/10 BY RN Chkd by DATE 10.01.2023
 DRWG No. 2198-7 REV

"MABEY " S3/SYSTEM 160 or EQUIVALENT . HORIZONTAL PROPS AS INDICATED ON PLAN MAXIMUM DISTANCE 2000 MM C/C INSTALLED TO MANUFACTURER'S SPECIFICATIONS

"MABEY " S3/SYSTEM 160 or EQUIVALENT . HORIZONTAL PROPS AS INDICATED ON PLAN MAXIMUM DISTANCE 3500 MM C/C INSTALLED TO MANUFACTURER'S SPECIFICATIONS

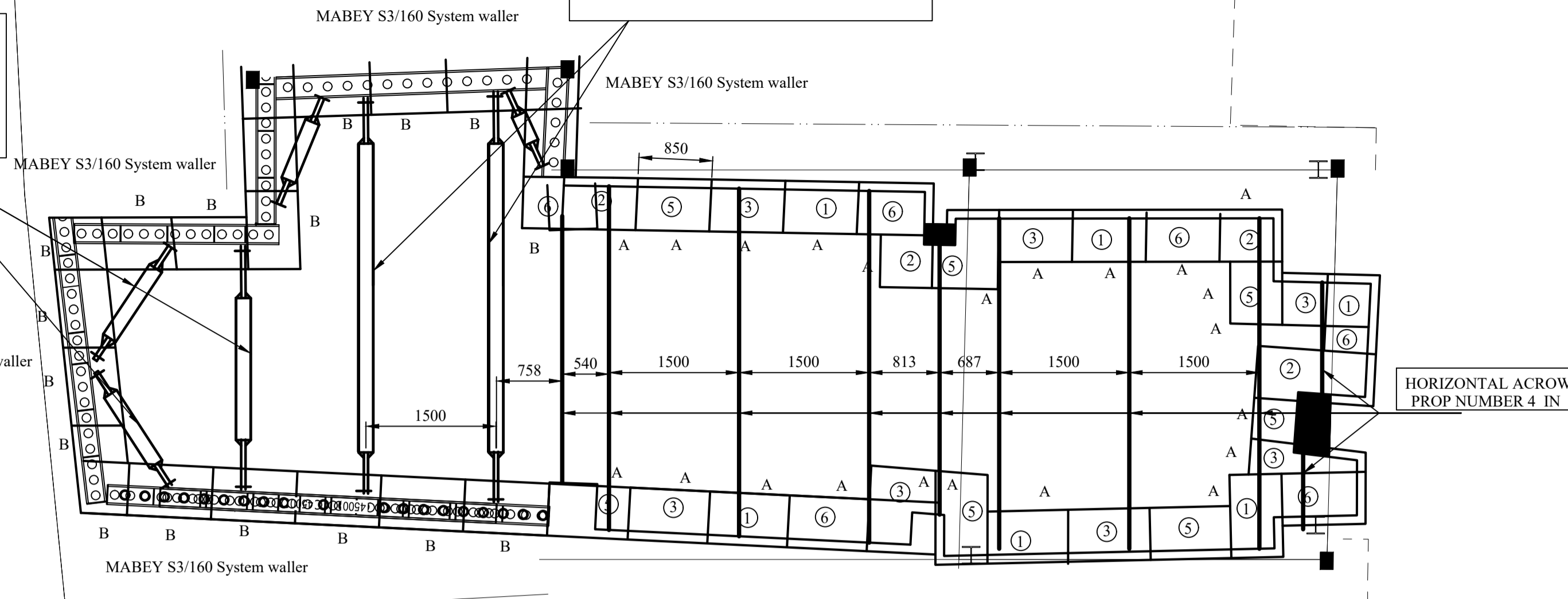

PROPOSED BASEMENT FLOOR PLAN PROPPING LAY OUR

1:50

A DENOTES WALL SECTION TYPE.SEE DETAIL

TEMPORARY WORKS MUST NOT BE REMOVED UNTIL A 7 DAY CONCRETE CUBE STRENGTH HAS ACHIEVED ENOUGH STRENGTH AND CONFIRMED BY RP DESIGNS

— HORIZONTAL ACROW PROP NUMBER 4 IN A TIMBER WALLER

Leather Lane

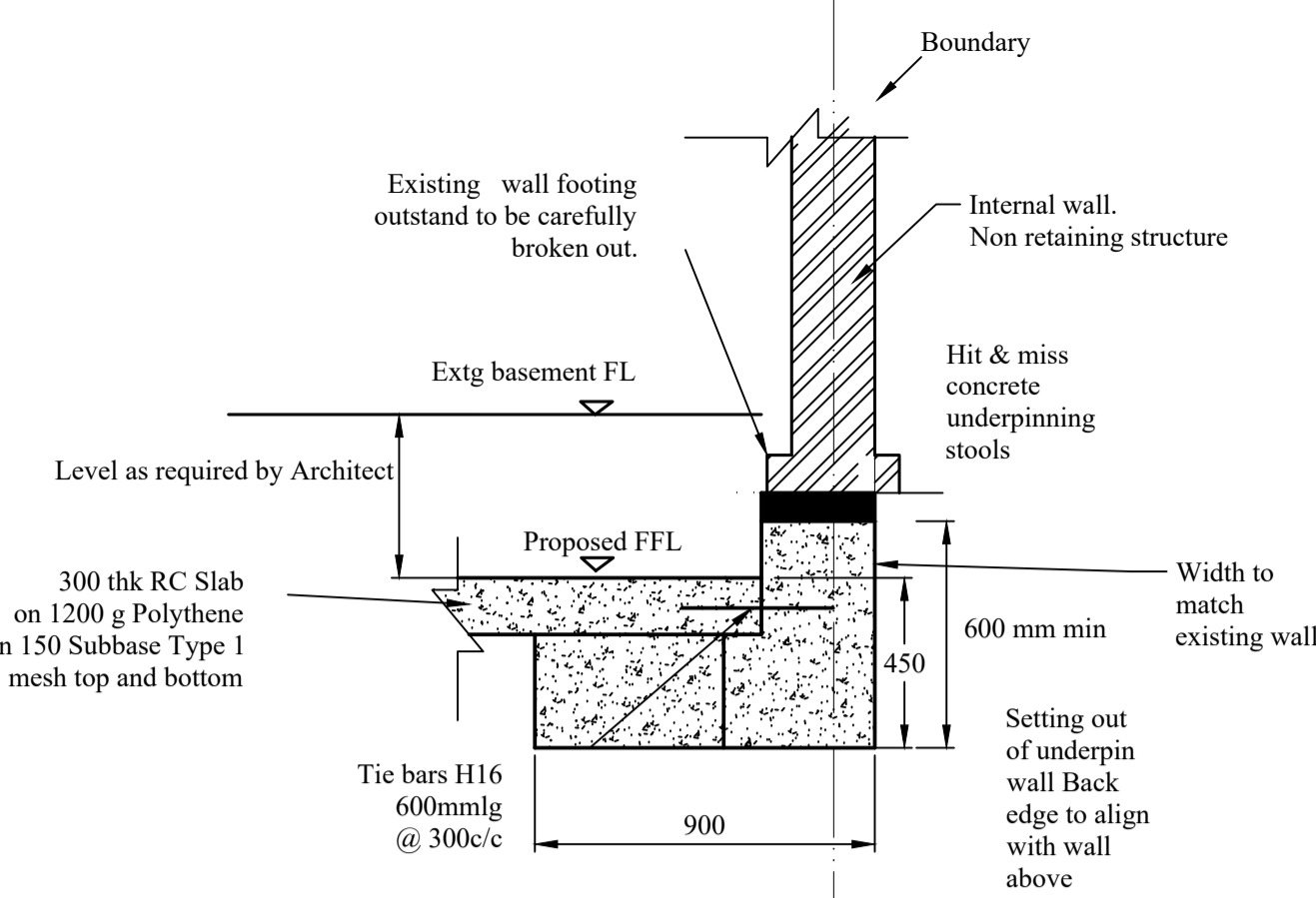

SECTION THROUGH UNDEPINNING TYPE A

1:20

ENGINEER'S CONSTRUCTION NOTES

GENERAL
To be read in conjunction with all Engineers' drawings and method statement and with all architectural drawings and specifications. Seek instructions in the event of any conflict.
Do not scale - please ask for information.
Some notes may not apply.

HIT AND MISS PROCEDURE FOR NEW RETAINING WALLS

1. Divide length of wall to be built into bays of maximum length 1000. Underpin bays in the order 1 3 5 2 4 1 3 5 ... so as not to have to work on bays adjacent to bays just completed.
2. Excavate bay and clean underside of existing foundation. No bay to be excavated if an adjacent bay has been drypacked within the preceding 24 hours. Width and depth of underpinning as shown or as directed by Engineer and Building Control officer.
3. Place 4 no T16 x 600 mm bars into each unconsolidated side and bent reinforcement to be unbent and reconnected to new pin.
4. Install polythene slip membrane and Claymaster boards.
5. After approval, concrete using C35 concrete to . Fill the whole excavation with concrete, unless shuttering is specifically approved by the Engineer. Concrete must be compacted with a 50 mm poker vibrator. Wait a minimum of 24 hours after concrete poured before drypacking. Alternatively, pour concrete to 150 mm above the bottom level of the old foundation, using the poker vibrator to work concrete into the back of the excavation, leaving air-holes or lengths of hose to vent spaces and prevent air-locks.
6. If the working space has not been filled with concrete, strike the shutter, and blind the bottom with 100 mm concrete before backfilling with properly compacted hardcore, or concrete if under paths or ground bearing slabs.

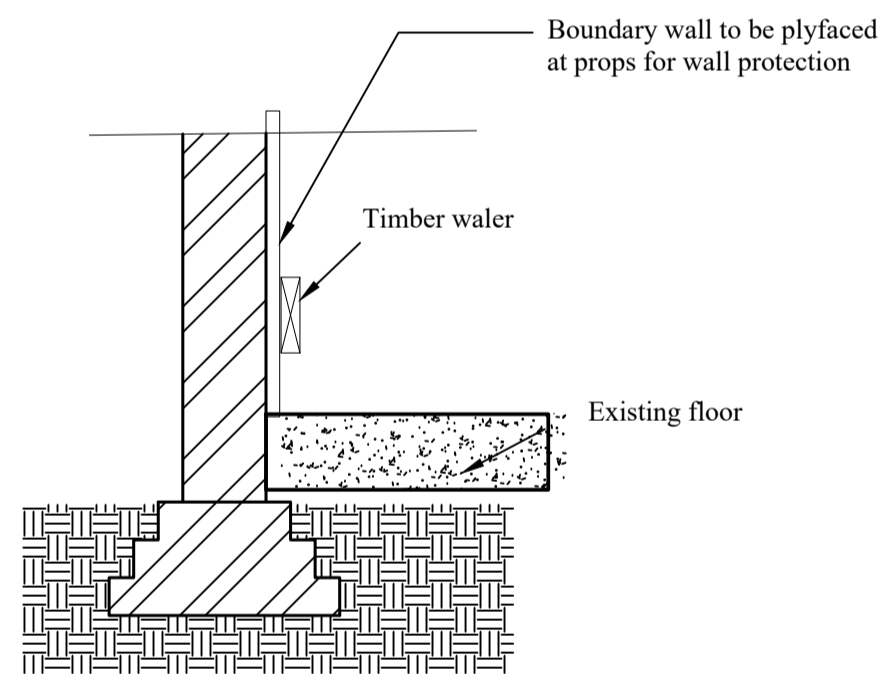

Sequency 1
Prior to excavation

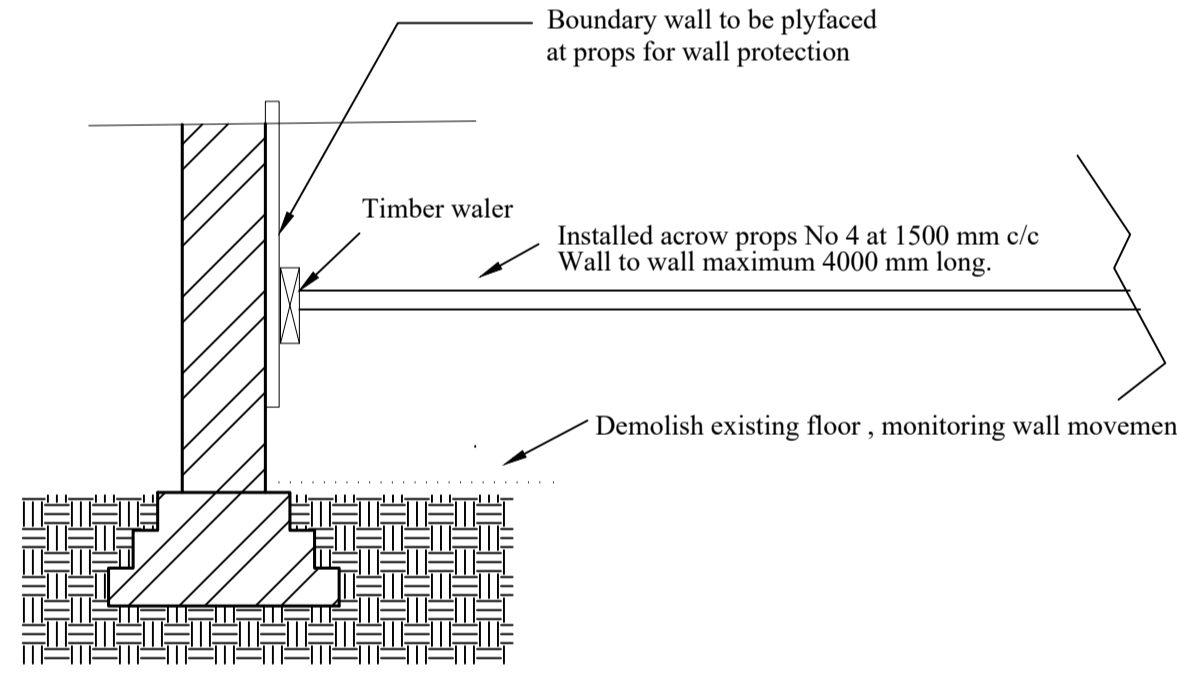

Sequency 2
— Introduce protection board to boundary wall

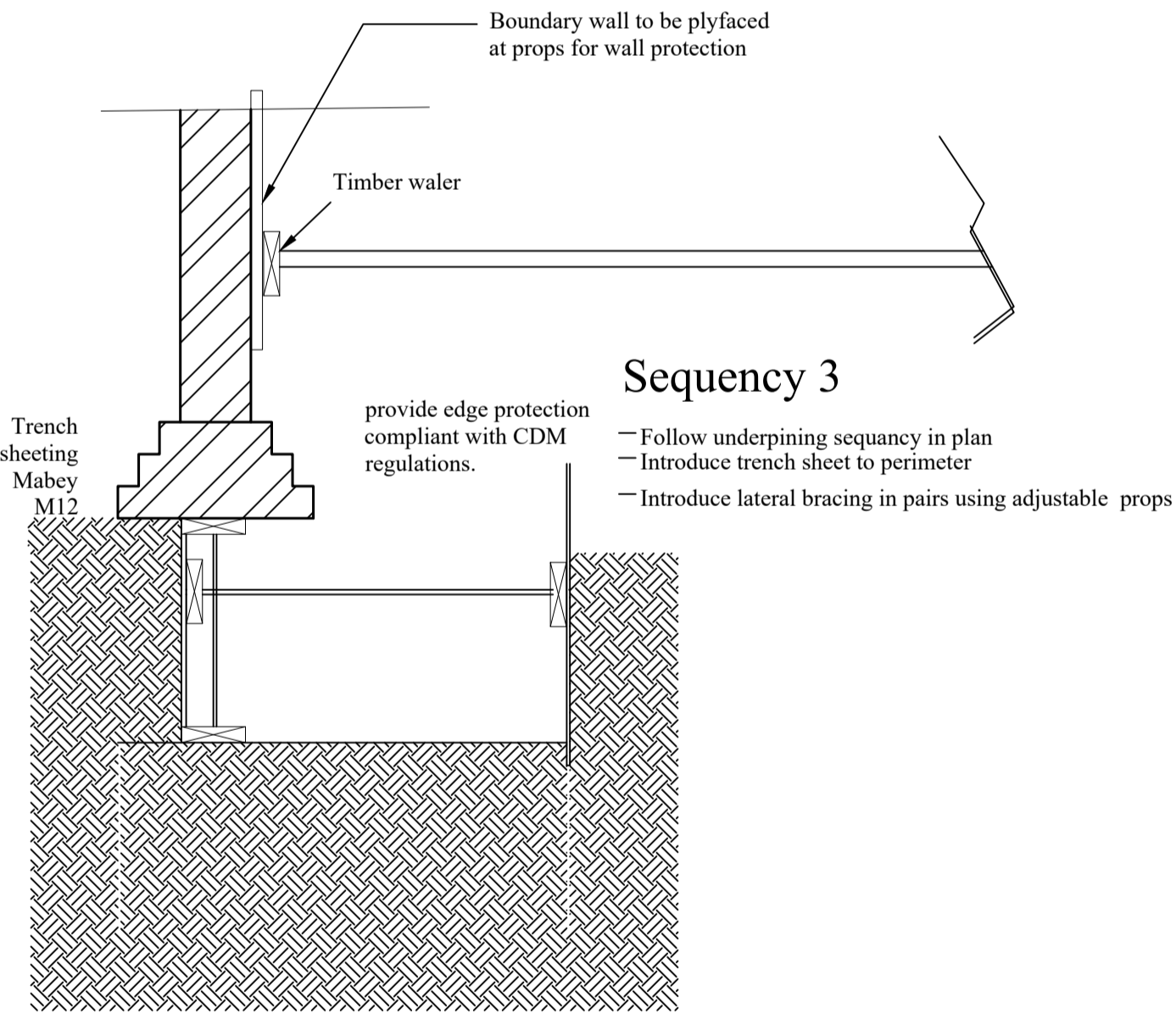

Sequency 3

- Follow underpinning sequency in plan
- Introduce trench sheet to perimeter
- Introduce lateral bracing in pairs using adjustable props

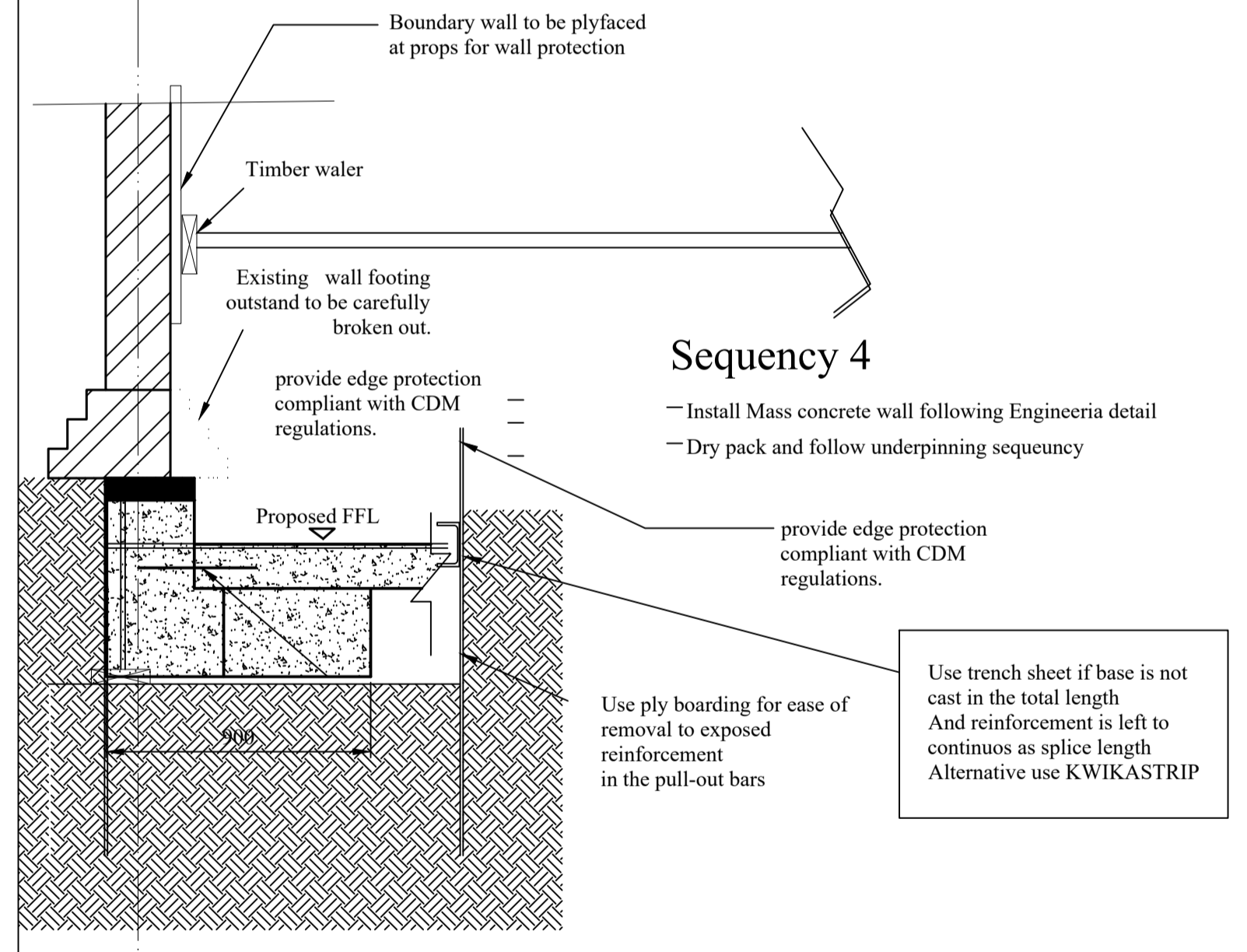

Sequency 4

- Install Mass concrete wall following Engineeria detail
- Dry pack and follow underpinning sequency

To be approved and sign by Temporary works cordinator and Engineer

UNDERPINNING SEQUENCE

CONSTRUCTION FOR THE SHALLOW PINS

FOR APPROVAL

	Sign and date	Sign and date
	Checked by	Approved by
TWC		
RP		

Rev	Date	By	Details
A	01.08.23	RN	Party wall comments
61 Barnes Wallis Court Barnhill Road HA9 9DW Wembley Tel 02089046856 Mob 07545487635 Rnara99388@hotmail.com			
SITE 21 BALDWIN GARDENS/43 LEATHER LANE EC1 PROJECT BASEMENT CONSTRUCTION SEQUENCE TITLE SCALE ON A1 1:50/20 BY RN Chkd by DATE 04.06.2023 DRWG No. 2198-8 REV A			

FOR APPROVAL

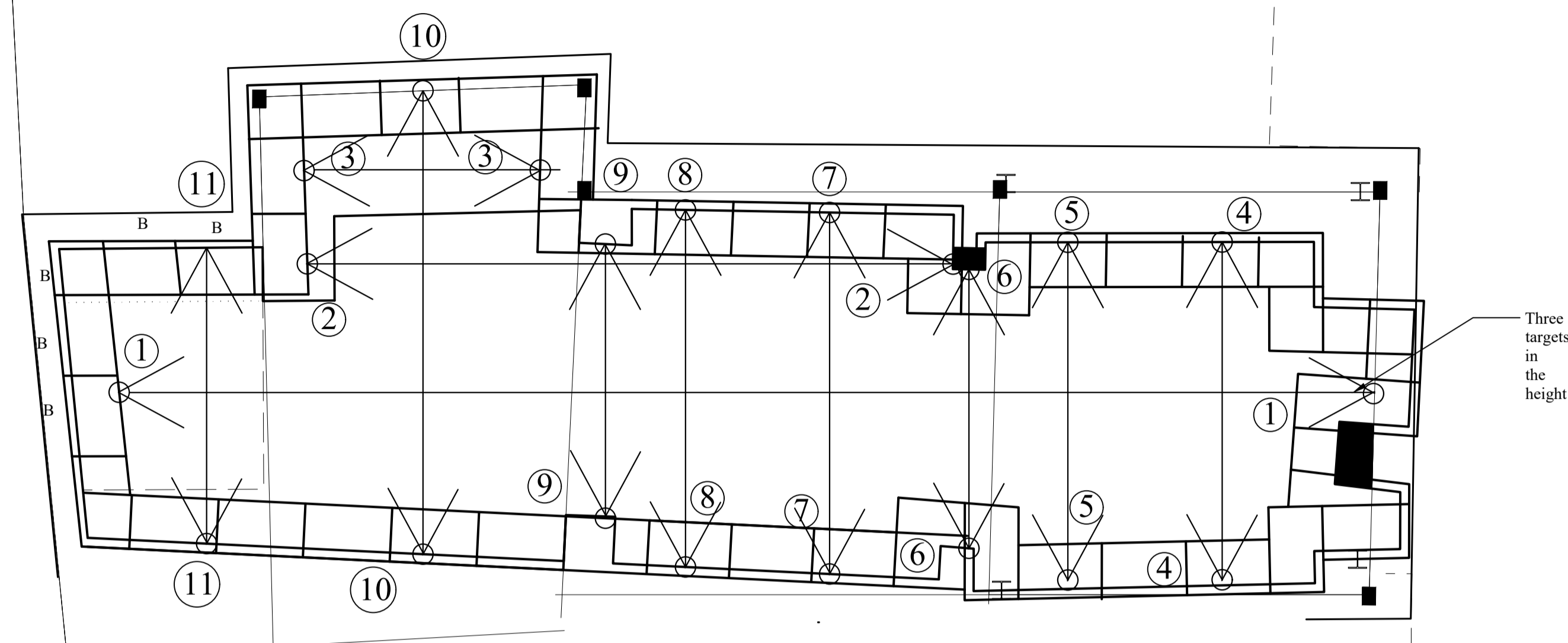

Three targets in the height

Leather Lane

BASEMENT FLOOR PLAN

SCALE 1:50
 PROPOSED TARGET POINTS TO BE MEASURED TWICE A WEEK DURING THE WHOLE CONSTRUCTION AND AFTER CONSTRUCTION HAS FINISHED.
 Target points to be secure to existing walls / Ground Beam

TARGET No	Reading in mm to be done twice a week			
	Week No	Week No	Week No	Week No
1 Target point to existing walls				
2 Target point to existing walls				
3 Target point to existing walls				
4 Target point to existing walls				
5 Target point to existing walls				
6 Target point to existing walls				
7 Target point to existing walls				
8 Target point to existing walls				
9 Target point to existing walls				
10 Target point to existing walls				
11 Target point to existing walls				

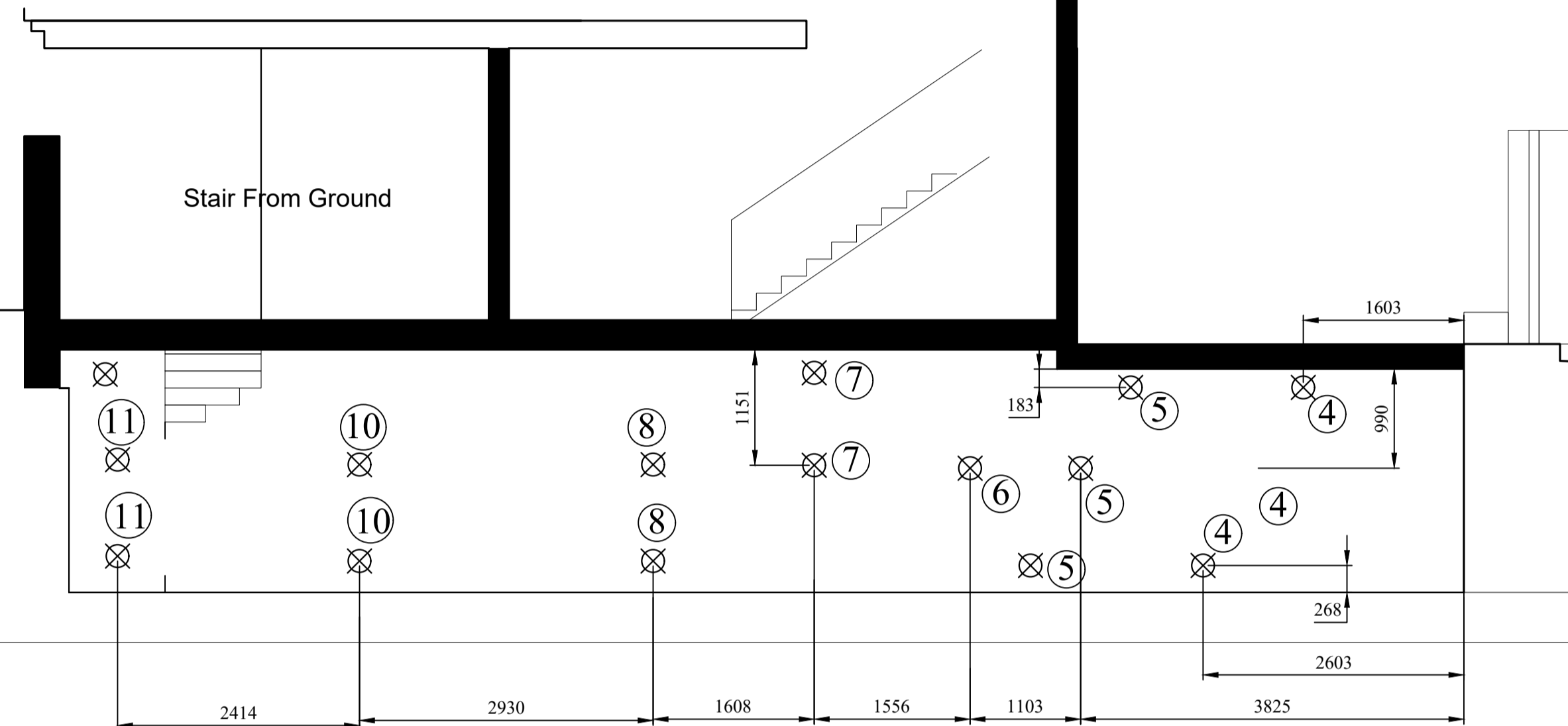

SIDE ELEVATION SHOWING MEASUREMENT TARGETS SCALE 1:50

Rev	Date	By	Details



 61 Barnes Wallis Court
 Barnhill Road
 HA9 9DW
 Wembley
 Tel 02089046856 Mob 07545487635
 Rnara99388@hotmail.com

SITE 21 BALDWIN GARDENS/43 LEATHER LANE EC1
 PROJECT BASEMENT CONSTRUCTION TARGET LOCATIONS
 TITLE
 SCALE ON A1 1:30 BY RN Chkd by DATE 04.06.2023
 DRWG No. 2198-10 REV

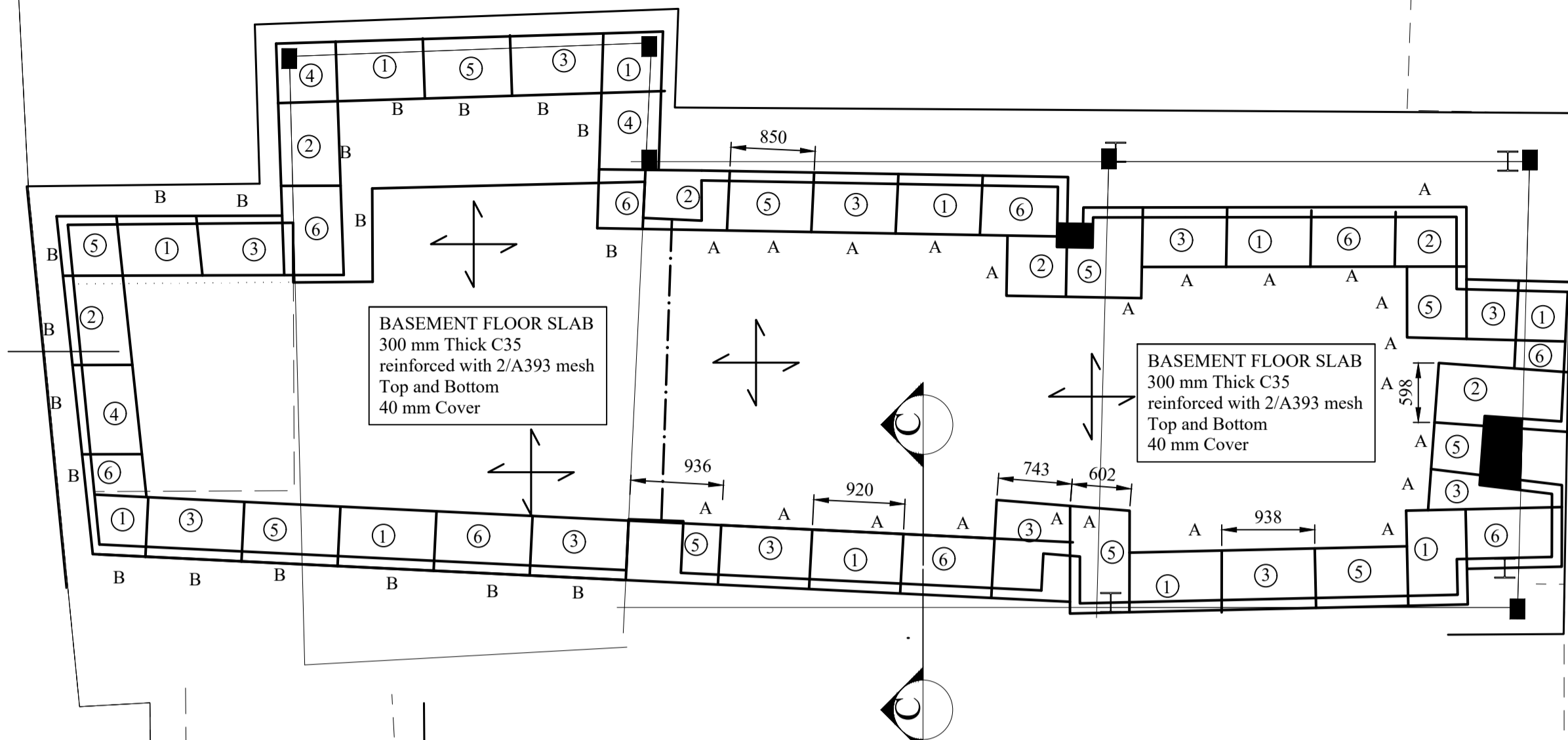
FOR APPROVAL

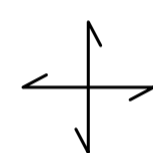

PROPOSED BASEMENT FLOOR PLAN
1:50



BASEMENT FLOOR SLAB
300 mm Thick C35
reinforced with 2off A393 mesh
Top and 2 off A393 Mesh Bottom
40 mm Cover

- ⑤ Underpinning sequence. Bay number 5
- A DENOTES WALL SECTION TYPE.SEE DETAIL

Leather Lane

39/41 LEATHER LANE EC1

43 LEATHER LANE EC1

39/41 LEATHER LANE EC1

43 LEATHER LANE EC1

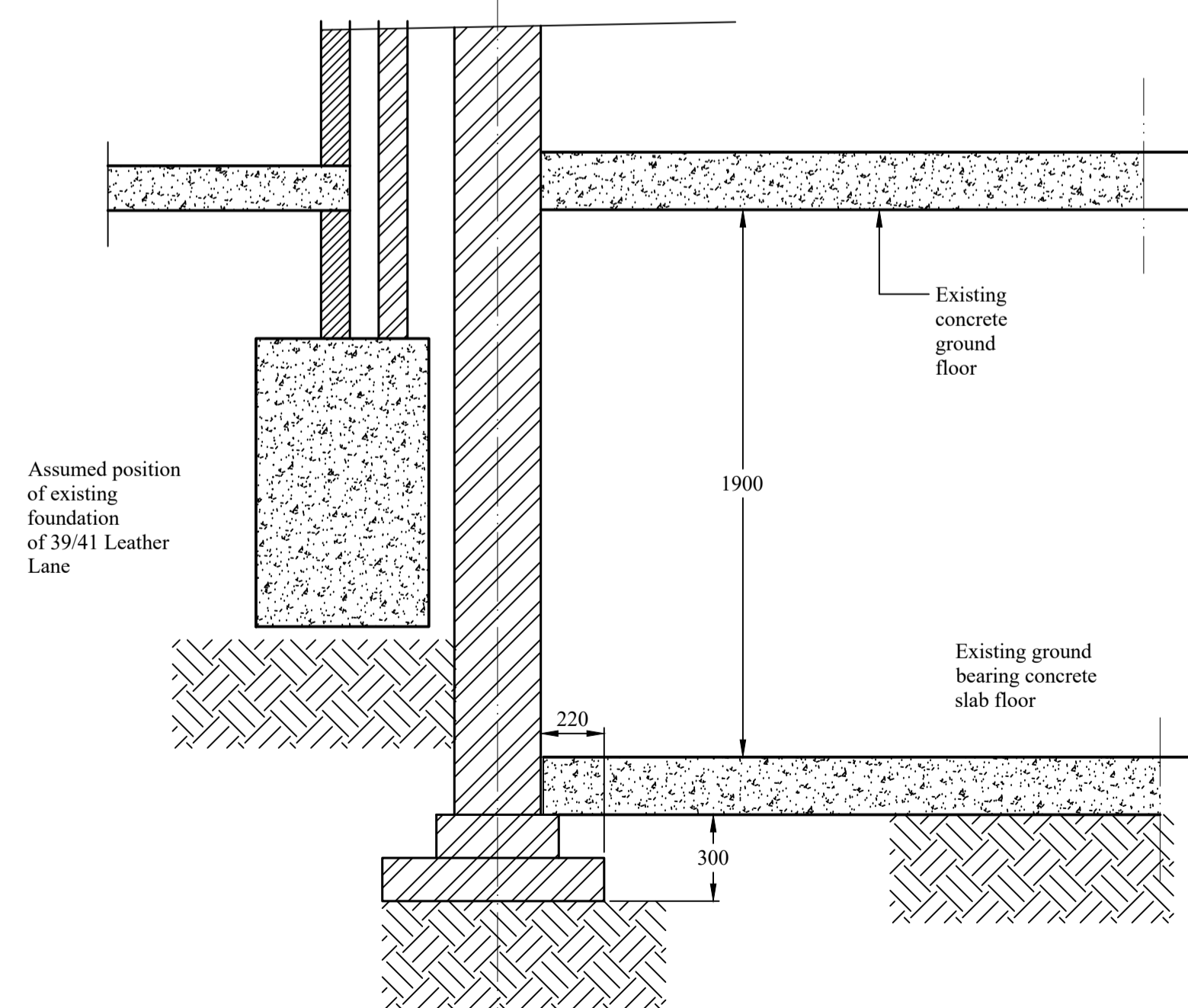

EXISTING SECTION THROUGH WALL
SECTION C - C

1:20

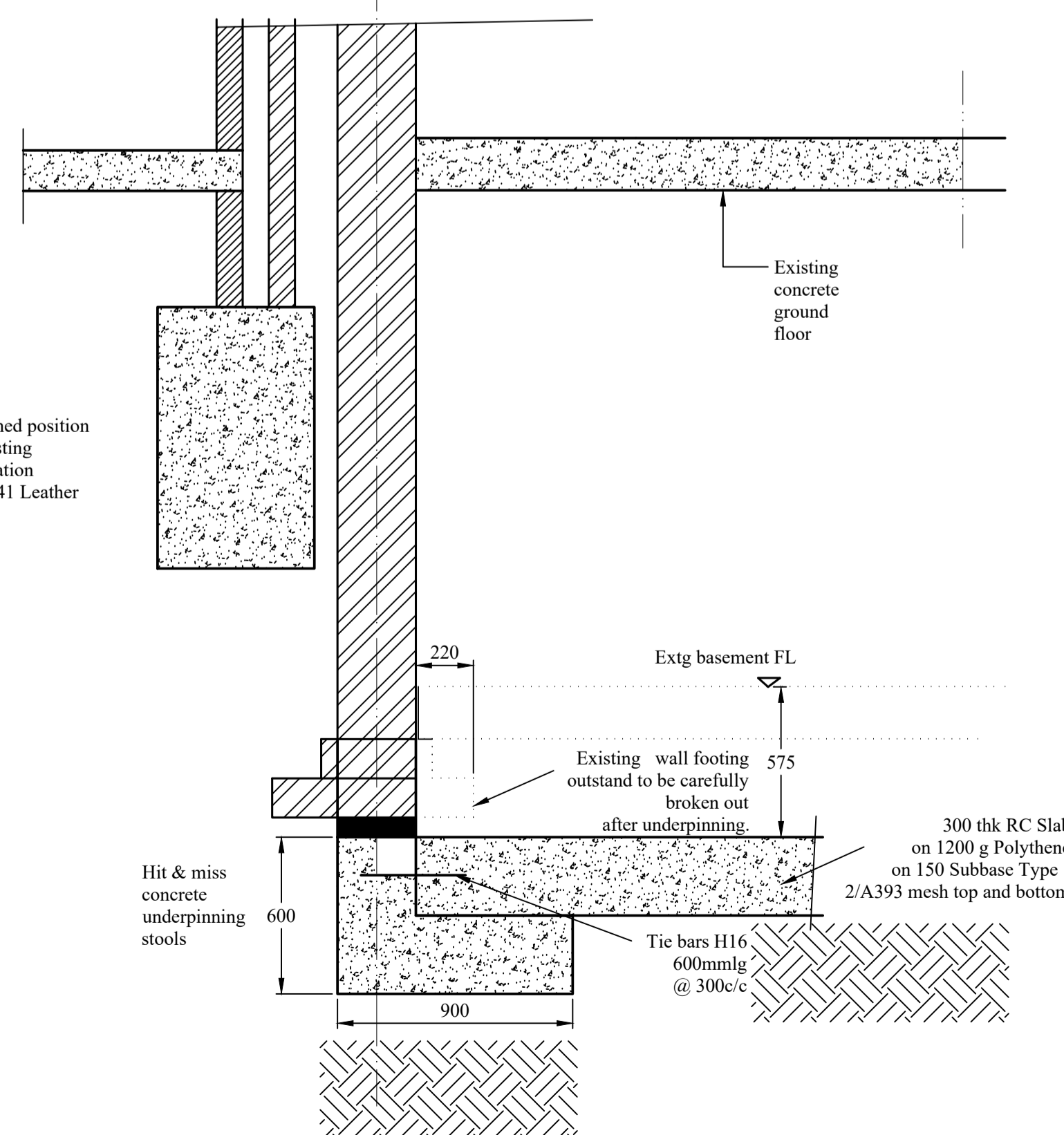

Rev	Date	By	Details
61 Barnes Wallis Court Barnhill Road HA9 9DW Wembley Tel 02089046856 Mob 07545487635 Rnara99388@hotmail.com			
SITE 21 BALDWIN GARDENS/43 LEATHER LANE EC1			
PROJECT PARTY WALL SECTIONS TO 39/41 LEATHER LANE			
TITLE BASEMENT PLAN AND SECTION C-C			
SCALE ON A1	1:50/20	BY RN	CHK'd by DATE 17.07.2023
DRWG No.	2198-13	REV	

APPENDIX 1

Envirocheck[®] Report:

Datasheet

Order Details:

Order Number:

316743596_1_1

Customer Reference:

16336SI

National Grid Reference:

531250, 181850

Slice:

A

Site Area (Ha):

0.01

Search Buffer (m):

1000

Site Details:

21 Baldwins Gardens/43 Leather Lane

LONDON

EC1N 7TJ

Client Details:

Ms A Holden

RSA Geotechnics Ltd

Ashburnham House

1 Maitland Road

Lion Barn Estate

Needham Market

Suffolk

IP6 8NZ

Report Section	Page Number
Summary	-
Agency & Hydrological	1
Waste	65
Hazardous Substances	-
Geological	68
Industrial Land Use	73
Sensitive Land Use	-
Data Currency	234
Data Suppliers	243
Useful Contacts	244

Introduction

The Environment Act 1995 has made site sensitivity a key issue, as the legislation pays as much attention to the pathways by which contamination could spread, and to the vulnerable targets of contamination, as it does the potential sources of contamination. For this reason, Landmark's Site Sensitivity maps and Datasheet(s) place great emphasis on statutory data provided by the Environment Agency/Natural Resources Wales and the Scottish Environment Protection Agency; it also incorporates data from Natural England (and the Scottish and Welsh equivalents) and Local Authorities; and highlights hydrogeological features required by environmental and geotechnical consultants. It does not include any information concerning past uses of land. The datasheet is produced by querying the Landmark database to a distance defined by the client from a site boundary provided by the client. In this datasheet the National Grid References (NGRs) are rounded to the nearest 10m in accordance with Landmark's agreements with a number of Data Suppliers.

Copyright Notice

© Landmark Information Group Limited 2023. The Copyright on the information and data and its format as contained in this Envirocheck® Report ("Report") is the property of Landmark Information Group Limited ("Landmark") and several other Data Providers, including (but not limited to) Ordnance Survey, British Geological Survey, the Environment Agency/Natural Resources Wales and Natural England, and must not be reproduced in whole or in part by photocopying or any other method. The Report is supplied under Landmark's Terms and Conditions accepted by the Customer. A copy of Landmark's Terms and Conditions can be found with the Index Map for this report. Additional copies of the Report may be obtained from Landmark, subject to Landmark's charges in force from time to time. The Copyright, design rights and any other intellectual rights shall remain the exclusive property of Landmark and/or other Data providers, whose Copyright material has been included in this Report. © Environment Agency & United Kingdom Research and Innovation 2023. © Natural Resources Wales & United Kingdom Research and Innovation 2023.

Natural England Copyright Notice

Site of Special Scientific Interest, National Nature Reserve, Ramsar, Special Protection Area, Special Conservation Area, Marine Nature Reserve data (derived from Ordnance Survey 1:10000 raster) is provided by, and used with the permission of, Natural England who retain the copyright and Intellectual Property Rights for the data.

Scottish Natural Heritage Copyright

Contains SNH information licensed under the Open Government Licence v3.0.

Ove Arup Copyright Notice

The Mining Instability data was obtained on licence from Ove Arup & Partners Limited (for further information, contact mining.review@arup.com). No reproduction or further use of such Data is to be made without the prior written consent of Ove Arup & Partners Limited. The supplied Mining Instability data is derived from publicly available records and other third party sources and neither Ove Arup & Partners nor Landmark warrant the accuracy or completeness of such information or data.

Stantec Copyright Notice

The cavity data presented has been extracted from the PBA (now Stantec UK Ltd) enhanced version of the original DEFRA national cavity databases. Stantec UK Ltd retain the copyright & intellectual property rights in the data. Whilst all reasonable efforts are made to check that the information contained in the cavity databases is accurate we do not warrant that the data is complete or error free. The information is based upon our own researches and those collated from a number of external sources and is continually being augmented and updated by Stantec UK Ltd. In no event shall Stantec UK Ltd or Landmark be liable for any loss or damage including, without limitation, indirect or consequential loss or damage arising from the use of this data.

Radon Potential dataset Copyright Notice

Information supplied from a joint dataset compiled by The British Geological Survey and Public Health England.

Natural Resources Wales Copyright Notice

Contains Natural Resources Wales information © Natural Resources Wales and Database Right. All rights Reserved. Contains Ordnance Survey Data. Ordnance Survey Licence number 100019741. Crown Copyright and Database Right. Contains Natural Resources Wales information © Natural Resources Wales and Database Right. All rights Reserved. Some features of this information are based on digital spatial data licensed from the Centre for Ecology & Hydrology © NERC (CEH). Defra, Met Office and DARD Rivers Agency © Crown copyright. © Cranfield University. © James Hutton Institute. Contains OS data © Crown copyright and database right 2023. Land & Property Services © Crown copyright and database right.

Report Version v53.0

Data Type	Page Number	On Site	0 to 250m	251 to 500m	501 to 1000m (*up to 2000m)
Agency & Hydrological					
BGS Groundwater Flooding Susceptibility	pg 1	Yes	Yes	Yes	n/a
Contaminated Land Register Entries and Notices					
Discharge Consents	pg 2			3	3
Prosecutions Relating to Controlled Waters			n/a	n/a	n/a
Enforcement and Prohibition Notices	pg 3				1
Integrated Pollution Controls	pg 3			8	
Integrated Pollution Prevention And Control	pg 4			8	
Local Authority Integrated Pollution Prevention And Control					
Local Authority Pollution Prevention and Controls	pg 6		4	2	8
Local Authority Pollution Prevention and Control Enforcements					
Nearest Surface Water Feature	pg 8				Yes
Pollution Incidents to Controlled Waters	pg 8				1
Prosecutions Relating to Authorised Processes					
Registered Radioactive Substances	pg 8				87
River Quality					
River Quality Biology Sampling Points					
River Quality Chemistry Sampling Points					
Substantiated Pollution Incident Register					
Water Abstractions	pg 22			10	13 (*139)
Water Industry Act Referrals	pg 63			1	
Groundwater Vulnerability Map	pg 63	Yes	n/a	n/a	n/a
Groundwater Vulnerability - Soluble Rock Risk			n/a	n/a	n/a
Groundwater Vulnerability - Local Information			n/a	n/a	n/a
Bedrock Aquifer Designations	pg 63	Yes	n/a	n/a	n/a
Superficial Aquifer Designations	pg 63	Yes	n/a	n/a	n/a
Source Protection Zones	pg 63				2
Extreme Flooding from Rivers or Sea without Defences				n/a	n/a
Flooding from Rivers or Sea without Defences				n/a	n/a
Areas Benefiting from Flood Defences				n/a	n/a
Flood Water Storage Areas				n/a	n/a
Flood Defences				n/a	n/a
OS Water Network Lines	pg 64		1		1

Data Type	Page Number	On Site	0 to 250m	251 to 500m	501 to 1000m (*up to 2000m)
Waste					
BGS Recorded Landfill Sites					
Historical Landfill Sites	pg 65				2
Integrated Pollution Control Registered Waste Sites					
Licensed Waste Management Facilities (Landfill Boundaries)					
Licensed Waste Management Facilities (Locations)	pg 65			1	4
Local Authority Landfill Coverage		1	n/a	n/a	n/a
Local Authority Recorded Landfill Sites					
Potentially Infilled Land (Non-Water)					
Potentially Infilled Land (Water)					
Registered Landfill Sites					
Registered Waste Transfer Sites					
Registered Waste Treatment or Disposal Sites	pg 66				2
Hazardous Substances					
Control of Major Accident Hazards Sites (COMAH)					
Explosive Sites					
Notification of Installations Handling Hazardous Substances (NIHHS)					
Planning Hazardous Substance Consents					
Planning Hazardous Substance Enforcements					

Data Type	Page Number	On Site	0 to 250m	251 to 500m	501 to 1000m (*up to 2000m)
Geological					
BGS 1:625,000 Solid Geology	pg 68	Yes	n/a	n/a	n/a
BGS Estimated Soil Chemistry					
BGS Recorded Mineral Sites					
BGS Urban Soil Chemistry	pg 68		Yes	Yes	Yes
BGS Urban Soil Chemistry Averages	pg 70	Yes			
CBSCB Compensation District			n/a	n/a	n/a
Coal Mining Affected Areas			n/a	n/a	n/a
Mining Instability			n/a	n/a	n/a
Man-Made Mining Cavities					
Natural Cavities	pg 71				3
Non Coal Mining Areas of Great Britain				n/a	n/a
Potential for Collapsible Ground Stability Hazards	pg 71	Yes		n/a	n/a
Potential for Compressible Ground Stability Hazards	pg 71		Yes	n/a	n/a
Potential for Ground Dissolution Stability Hazards				n/a	n/a
Potential for Landslide Ground Stability Hazards	pg 71	Yes	Yes	n/a	n/a
Potential for Running Sand Ground Stability Hazards	pg 71	Yes	Yes	n/a	n/a
Potential for Shrinking or Swelling Clay Ground Stability Hazards	pg 72	Yes	Yes	n/a	n/a
Radon Potential - Radon Affected Areas			n/a	n/a	n/a
Radon Potential - Radon Protection Measures			n/a	n/a	n/a
Industrial Land Use					
Contemporary Trade Directory Entries	pg 73		471	333	800
Fuel Station Entries	pg 208			1	2
Points of Interest - Commercial Services	pg 208		12	22	67
Points of Interest - Education and Health	pg 217				19
Points of Interest - Manufacturing and Production	pg 218		6	20	68
Points of Interest - Public Infrastructure	pg 226		2	19	12
Points of Interest - Recreational and Environmental	pg 229		2	4	47
Gas Pipelines					
Underground Electrical Cables					

Data Type	Page Number	On Site	0 to 250m	251 to 500m	501 to 1000m (*up to 2000m)
Sensitive Land Use					
Ancient Woodland					
Areas of Adopted Green Belt					
Areas of Unadopted Green Belt					
Areas of Outstanding Natural Beauty					
Environmentally Sensitive Areas					
Forest Parks					
Local Nature Reserves					
Marine Nature Reserves					
National Nature Reserves					
National Parks					
Nitrate Sensitive Areas					
Nitrate Vulnerable Zones					
Ramsar Sites					
Sites of Special Scientific Interest					
Special Areas of Conservation					
Special Protection Areas					
World Heritage Sites					

Map ID	Details	Quadrant Reference (Compass Direction)	Estimated Distance From Site	Contact	NGR
	BGS Groundwater Flooding Susceptibility Flooding Type: Potential for Groundwater Flooding of Property Situated Below Ground Level	A13NE (SE)	0	1	531246 181853
	BGS Groundwater Flooding Susceptibility Flooding Type: Potential for Groundwater Flooding of Property Situated Below Ground Level	A13NW (W)	39	1	531200 181853
	BGS Groundwater Flooding Susceptibility Flooding Type: Limited Potential for Groundwater Flooding to Occur	A13NE (N)	42	1	531250 181900
	BGS Groundwater Flooding Susceptibility Flooding Type: Potential for Groundwater Flooding to Occur at Surface	A13NE (NE)	174	1	531400 181950
	BGS Groundwater Flooding Susceptibility Flooding Type: Potential for Groundwater Flooding of Property Situated Below Ground Level	A13NE (N)	192	1	531246 182050
	BGS Groundwater Flooding Susceptibility Flooding Type: Potential for Groundwater Flooding of Property Situated Below Ground Level	A13NW (NW)	212	1	531050 181950
	BGS Groundwater Flooding Susceptibility Flooding Type: Potential for Groundwater Flooding of Property Situated Below Ground Level	A13NE (NE)	275	1	531450 182050
	BGS Groundwater Flooding Susceptibility Flooding Type: Potential for Groundwater Flooding of Property Situated Below Ground Level	A13NE (NE)	285	1	531500 182000
	BGS Groundwater Flooding Susceptibility Flooding Type: Potential for Groundwater Flooding of Property Situated Below Ground Level	A13NE (E)	311	1	531550 181950
	BGS Groundwater Flooding Susceptibility Flooding Type: Potential for Groundwater Flooding to Occur at Surface	A13NE (NE)	312	1	531450 182100
	BGS Groundwater Flooding Susceptibility Flooding Type: Limited Potential for Groundwater Flooding to Occur	A13NE (NE)	313	1	531500 182050
	BGS Groundwater Flooding Susceptibility Flooding Type: Potential for Groundwater Flooding of Property Situated Below Ground Level	A13SW (SW)	327	1	530950 181700
	BGS Groundwater Flooding Susceptibility Flooding Type: Potential for Groundwater Flooding to Occur at Surface	A13NW (NW)	327	1	531100 182150
	BGS Groundwater Flooding Susceptibility Flooding Type: Potential for Groundwater Flooding of Property Situated Below Ground Level	A13NE (NE)	327	1	531400 182150
	BGS Groundwater Flooding Susceptibility Flooding Type: Potential for Groundwater Flooding to Occur at Surface	A13SE (SE)	337	1	531400 181550
	BGS Groundwater Flooding Susceptibility Flooding Type: Potential for Groundwater Flooding of Property Situated Below Ground Level	A18SE (N)	346	1	531300 182200
	BGS Groundwater Flooding Susceptibility Flooding Type: Potential for Groundwater Flooding of Property Situated Below Ground Level	A14NW (E)	349	1	531600 181900
	BGS Groundwater Flooding Susceptibility Flooding Type: Potential for Groundwater Flooding to Occur at Surface	A18SE (N)	356	1	531350 182200
	BGS Groundwater Flooding Susceptibility Flooding Type: Potential for Groundwater Flooding of Property Situated Below Ground Level	A18SW (N)	357	1	531150 182200
	BGS Groundwater Flooding Susceptibility Flooding Type: Potential for Groundwater Flooding of Property Situated Below Ground Level	A14NW (E)	359	1	531600 181950
	BGS Groundwater Flooding Susceptibility Flooding Type: Potential for Groundwater Flooding of Property Situated Below Ground Level	A18SE (N)	395	1	531300 182250
	BGS Groundwater Flooding Susceptibility Flooding Type: Potential for Groundwater Flooding of Property Situated Below Ground Level	A14NW (E)	396	1	531650 181853

Map ID	Details	Quadrant Reference (Compass Direction)	Estimated Distance From Site	Contact	NGR
	BGS Groundwater Flooding Susceptibility Flooding Type: Limited Potential for Groundwater Flooding to Occur	A13NE (NE)	417	1	531550 182150
	BGS Groundwater Flooding Susceptibility Flooding Type: Potential for Groundwater Flooding of Property Situated Below Ground Level	A18SE (NE)	422	1	531500 182200
	BGS Groundwater Flooding Susceptibility Flooding Type: Potential for Groundwater Flooding to Occur at Surface	A8NW (S)	423	1	531100 181450
1	Discharge Consents Operator: Citigen (London) Limited Property Type: DOMESTIC PROPERTY (MULTIPLE) (INCL FARM HOUSES) Location: Gshp @ Citigen 47-53 Charterhouse Street Farringdon London Ec1m 6pb Authority: Environment Agency, Thames Region Catchment Area: Not Supplied Reference: Eprzb3494rd Permit Version: 1 Effective Date: 30th January 2023 Issued Date: 30th January 2023 Revocation Date: Not Supplied Discharge Type: Trade Discharges - Cooling Water Discharge: Underground Water Environment: Receiving Water: Gw Via Boreholes Status: New issued under EPR 2010 Positional Accuracy: Located by supplier to within 10m	A14SW (E)	417	2	531649 181719
1	Discharge Consents Operator: Citigen (London) Limited Property Type: DOMESTIC PROPERTY (MULTIPLE) (INCL FARM HOUSES) Location: Gshp @ Citigen 47-53 Charterhouse Street Farringdon London Ec1m 6pb Authority: Environment Agency, Thames Region Catchment Area: Not Supplied Reference: Eprzb3494rd Permit Version: 1 Effective Date: 30th January 2023 Issued Date: 30th January 2023 Revocation Date: Not Supplied Discharge Type: Trade Discharges - Cooling Water Discharge: Underground Water Environment: Receiving Water: Gw Via Boreholes Status: New issued under EPR 2010 Positional Accuracy: Located by supplier to within 10m	A14SW (E)	420	2	531653 181722
1	Discharge Consents Operator: Citigen (London) Limited Property Type: DOMESTIC PROPERTY (MULTIPLE) (INCL FARM HOUSES) Location: Gshp @ Citigen 47-53 Charterhouse Street Farringdon London Ec1m 6pb Authority: Environment Agency, Thames Region Catchment Area: Not Supplied Reference: Eprzb3494rd Permit Version: 1 Effective Date: 30th January 2023 Issued Date: 30th January 2023 Revocation Date: Not Supplied Discharge Type: Trade Discharges - Cooling Water Discharge: Underground Water Environment: Receiving Water: Gw Via Boreholes Status: New issued under EPR 2010 Positional Accuracy: Located by supplier to within 10m	A14SW (E)	428	2	531663 181727
2	Discharge Consents Operator: City & Guilds Of London Institute Property Type: DOMESTIC PROPERTY (MULTIPLE) (INCL FARM HOUSES) Location: City & Guilds Of London Institute 5-7 Giltspur Street London Ec1a 9dd Authority: Environment Agency, Thames Region Catchment Area: Not Supplied Reference: Eprmb3390nw Permit Version: 1 Effective Date: 13th August 2013 Issued Date: 13th August 2013 Revocation Date: Not Supplied Discharge Type: Trade Discharges - Cooling Water Discharge: Land/Soakaway Environment: Receiving Water: Groundwater Status: New issued under EPR 2010 Positional Accuracy: Located by supplier to within 10m	A9NW (SE)	666	2	531808 181483

Map ID	Details	Quadrant Reference (Compass Direction)	Estimated Distance From Site	Contact	NGR
3	<p>Discharge Consents</p> <p>Operator: City, University Of London Property Type: EDUCATION/NURSERY/SCHOOL/COLLEGE/UNI/TRAINING VENUE Location: City University Of London Sebastian Street Islington London Ec1v 7hd Authority: Environment Agency, Thames Region Catchment Area: Not Supplied Reference: Eprpb3098ey Permit Version: 1 Effective Date: 2nd October 2019 Issued Date: 2nd October 2019 Revocation Date: Not Supplied Discharge Type: Trade Discharges - Cooling Water Discharge: Underground Water Environment: Receiving Water: Groundwater Via Borehole Status: New issued under EPR 2010 Positional Accuracy: Located by supplier to within 10m</p>	A19NW (NE)	965	2	531810 182645
4	<p>Discharge Consents</p> <p>Operator: City, University Of London Property Type: EDUCATION/NURSERY/SCHOOL/COLLEGE/UNI/TRAINING VENUE Location: City University Of London Sebastian Street Islington London Ec1v 7hd Authority: Environment Agency, Thames Region Catchment Area: Not Supplied Reference: Eprpb3098ey Permit Version: 1 Effective Date: 2nd October 2019 Issued Date: 2nd October 2019 Revocation Date: Not Supplied Discharge Type: Trade Discharges - Cooling Water Discharge: Underground Water Environment: Receiving Water: Groundwater Via Borehole Status: New issued under EPR 2010 Positional Accuracy: Located by supplier to within 10m</p>	A19NW (NE)	977	2	531863 182621
5	<p>Enforcement and Prohibition Notices</p> <p>Location: West Smithfield, LONDON, EC1A 7BE Permit Reference: Not Given Enforcement Date: Not Supplied Details: Minor breach of discharge limit for radioactive waste; under RSA93, served 1994/95. Positional Accuracy: Unknown</p>	A9NW (SE)	714	2	531869 181492
6	<p>Integrated Pollution Controls</p> <p>Name: Citigen (london) Ltd Location: 47/53 Charterhouse Street, LONDON, Greater London, EC1M 6DY Authority: Environment Agency, Thames Region Permit Reference: BD5461 Dated: 24th November 1998 Process Type: IPC minor (non-substantial) variation to previous variation Description: 1.3 A (A) Combustion processes within the Fuel & Power Industry Status: Authorisation superseded by a substantial or non substantial variation Positional Accuracy: Manually positioned to the address or location</p>	A14SW (E)	379	2	531611 181725
6	<p>Integrated Pollution Controls</p> <p>Name: Citigen (london) Ltd Location: 47-53 Charterhouse Street, LONDON, Greater London, EC1M 6HA Authority: Environment Agency, Thames Region Permit Reference: BH2839 Dated: 28th June 2001 Process Type: IPC major (substantial) variation Description: 1.3 A (A) Combustion processes within the Fuel & Power Industry Status: Revoked - Now IPPC Positional Accuracy: Manually positioned to the address or location</p>	A14SW (E)	381	2	531611 181720
6	<p>Integrated Pollution Controls</p> <p>Name: Citigen (london) Ltd Location: 47-53 Charterhouse Street, LONDON, Greater London, EC1M 6HA Authority: Environment Agency, Thames Region Permit Reference: AV1564 Dated: 8th May 1996 Process Type: IPC major (substantial) variation Description: 1.3 A (A) Combustion processes within the Fuel & Power Industry Status: Authorisation superseded by a substantial or non substantial variation Positional Accuracy: Manually positioned to the address or location</p>	A14SW (E)	384	2	531616 181725

Map ID	Details	Quadrant Reference (Compass Direction)	Estimated Distance From Site	Contact	NGR
6	<p>Integrated Pollution Controls</p> <p>Name: Citigen (london) Ltd Location: 47-53 Charterhouse Street, LONDON, Greater London, EC1M 6HA Authority: Environment Agency, Thames Region Permit Reference: AN5250 Dated: 24th June 1994 Process Type: IPC minor (non-substantial) variation to previous variation Description: 1.3 A (A) Combustion processes within the Fuel & Power Industry Status: Authorisation superseded by a substantial or non substantial variation Positional Accuracy: Manually positioned to the address or location</p>	A14SW (E)	386	2	531616 181720
6	<p>Integrated Pollution Controls</p> <p>Name: Citigen (london) Ltd Location: 47-53 Charterhouse Street, LONDON, Greater London, EC1M 6HA Authority: Environment Agency, Thames Region Permit Reference: AO9439 Dated: 28th October 1994 Process Type: IPC minor (non-substantial) variation to previous variation Description: 1.3 A (A) Combustion processes within the Fuel & Power Industry Status: Authorisation superseded by a substantial or non substantial variation Positional Accuracy: Manually positioned to the address or location</p>	A14SW (E)	387	2	531616 181715
6	<p>Integrated Pollution Controls</p> <p>Name: Citigen (london) Ltd Location: 47-53 Charterhouse Street, LONDON, Greater London, EC1M 6HA Authority: Environment Agency, Thames Region Permit Reference: AG5145 Dated: 26th October 1992 Process Type: IPC minor (non-substantial) variation to previous variation Description: 1.3 A (A) Combustion processes within the Fuel & Power Industry Status: Authorisation superseded by a substantial or non substantial variation Positional Accuracy: Manually positioned to the address or location</p>	A14SW (E)	389	2	531621 181725
6	<p>Integrated Pollution Controls</p> <p>Name: Citigen (london) Ltd Location: 47-53 Charterhouse Street, LONDON, Greater London, EC1M 6HA Authority: Environment Agency, Thames Region Permit Reference: AB7221 Dated: 18th May 1992 Process Type: IPC new application Description: 1.3 A (A) Combustion processes within the Fuel & Power Industry Status: Authorisation superseded by a substantial or non substantial variation Positional Accuracy: Manually positioned to the address or location</p>	A14SW (E)	390	2	531621 181720
6	<p>Integrated Pollution Controls</p> <p>Name: Citigen (london) Ltd Location: 47-53 Charterhouse Street, LONDON, Greater London, EC1M 6HA Authority: Environment Agency, Thames Region Permit Reference: AT7103 Dated: 14th February 1996 Process Type: IPC major (substantial) variation Description: 1.3 A (A) Combustion processes within the Fuel & Power Industry Status: Authorisation superseded by a substantial or non substantial variation Positional Accuracy: Manually positioned to the address or location</p>	A14SW (E)	392	2	531621 181715
7	<p>Integrated Pollution Prevention And Control</p> <p>Name: Citigen (London) Ltd Location: Citigen (London) Uk Ltd, 47-53, Charterhouse Street,,, LONDON, EC1M 6PB Authority: Environment Agency, Thames Region Permit Reference: MP3337TF Original Permit Ref: Zp3431sz Effective Date: 13th October 2010 Status: Effective Application Type: Variation App. Sub Type: Simple Standard Variation Positional Accuracy: Automatically positioned to the address Activity Code: 1.1 A(1) (A) Activity Description: Combustion; Any Fuel Greater Or Equal To 50Mw Primary Activity: Y Activity Code: 0.0 Associated Process Activity Description: Associated Process Primary Activity: N</p>	A14SW (E)	384	2	531616 181724

Map ID	Details	Quadrant Reference (Compass Direction)	Estimated Distance From Site	Contact	NGR
7	<p>Integrated Pollution Prevention And Control</p> <p>Name: Citigen (London) Ltd Location: Citigen (London) Uk Ltd, 47-53, Charterhouse Street,,, LONDON, EC1M 6PB Authority: Environment Agency, Thames Region Permit Reference: FP3030GR Original Permit Ref: Zp3431sz Effective Date: 2nd June 2009 Status: Superseded By Variation Application Type: Variation App. Sub Type: Simple Standard Variation Positional Accuracy: Automatically positioned to the address Activity Code: 0.0 Associated Process Activity Description: Associated Process Primary Activity: N Activity Code: 1.1 A(1) (A) Activity Description: Combustion; Any Fuel Greater Or Equal To 50Mw Primary Activity: Y</p>	A14SW (E)	384	2	531616 181724
7	<p>Integrated Pollution Prevention And Control</p> <p>Name: Citigen (London) Limited Location: Citigen (London) UK LTd, 47-53, Charterhouse Street, London, EC1M 2AQ Authority: Environment Agency, Thames Region Permit Reference: ZP3431SZ Original Permit Ref: Zp3431sz Effective Date: 15th March 2007 Status: Superseded By Variation Application Type: Application App. Sub Type: New Positional Accuracy: Manually positioned to the address or location Activity Code: 1.1 A(1) (B) (I) Activity Description: Combustion; Recovered Oil Greater Or Equal To 3Mw But Less Than 50Mw Primary Activity: Y Activity Code: 0.0 Associated Process Activity Description: Associated Process Primary Activity: N</p>	A14SW (E)	384	2	531616 181724
7	<p>Integrated Pollution Prevention And Control</p> <p>Name: Citigen (London) Limited Location: Citigen Chp Epr/Yp3403ph, 47-53, Charterhouse Street,,, LONDON, EC1M 6PB Authority: Environment Agency - South East Region, North East Thames Area Permit Reference: YP3403PH Original Permit Ref: Yp3403ph Effective Date: 17th June 2019 Status: Effective Application Type: Application App. Sub Type: New Positional Accuracy: Automatically positioned to the address Activity Code: 25B (3)(1)(a) Activity Description: Tranche B SG permitting date 1st January 2019 Primary Activity: Y</p>	A14SW (E)	388	2	531625 181739
7	<p>Integrated Pollution Prevention And Control</p> <p>Name: Citigen (London) Ltd Location: Citigen CHP, 47-53,Charterhouse Street, ,, LONDON, EC1M 6PB Authority: Environment Agency - South East Region, North East Thames Area Permit Reference: SP3036NL Original Permit Ref: Zp3431sz Effective Date: 27th May 2014 Status: Surrender Effective Application Type: Surrender App. Sub Type: Whole Positional Accuracy: Automatically positioned to the address Activity Code: 0.0 Associated Process Activity Description: Associated Process Primary Activity: N Activity Code: 1.1 A(1) (A) Activity Description: Combustion; Any Fuel Greater Or Equal To 50Mw Primary Activity: Y</p>	A14SW (E)	388	2	531625 181739

Map ID	Details	Quadrant Reference (Compass Direction)	Estimated Distance From Site	Contact	NGR
7	<p>Integrated Pollution Prevention And Control</p> <p>Name: Citigen (London) Ltd Location: Citigen (London) UK LTD, 47-53,Charterhouse Street, ,, LONDON, EC1M 6PB Authority: Environment Agency - South East Region, North East Thames Area Permit Reference: MP3337TF Original Permit Ref: Zp3431sz Effective Date: 13th October 2010 Status: Superseded By Variation Application Type: Variation App. Sub Type: Simple Standard Variation Positional Accuracy: Automatically positioned to the address Activity Code: 0.0 Associated Process Activity Description: Associated Process Primary Activity: N Activity Code: 1.1 A(1) (A) Activity Description: Combustion; Any Fuel Greater Or Equal To 50Mw Primary Activity: Y</p>	A14SW (E)	388	2	531625 181739
7	<p>Integrated Pollution Prevention And Control</p> <p>Name: Citigen (London) Ltd Location: Citigen (London) UK LTD, 47-53,Charterhouse Street, ,, LONDON, EC1M 6PB Authority: Environment Agency - South East Region, North East Thames Area Permit Reference: FP3030GR Original Permit Ref: Zp3431sz Effective Date: 2nd June 2009 Status: Superseded By Variation Application Type: Variation App. Sub Type: Simple Standard Variation Positional Accuracy: Automatically positioned to the address Activity Code: 1.1 A(1) (A) Activity Description: Combustion; Any Fuel Greater Or Equal To 50Mw Primary Activity: Y Activity Code: 0.0 Associated Process Activity Description: Associated Process Primary Activity: N</p>	A14SW (E)	388	2	531625 181739
7	<p>Integrated Pollution Prevention And Control</p> <p>Name: Citigen (London) Limited Location: Citigen (London) UK LTD, 47-53 Charterhouse Street, ,, London, EC1M 2AQ Authority: Environment Agency - South East Region, North East Thames Area Permit Reference: ZP3431SZ Original Permit Ref: Zp3431sz Effective Date: 15th March 2007 Status: Superseded By Variation Application Type: Application App. Sub Type: New Positional Accuracy: Automatically positioned to the address Activity Code: 0.0 Associated Process Activity Description: Associated Process Primary Activity: N Activity Code: 1.1 A(1) (B) (I) Activity Description: Combustion; Recovered Oil Greater Or Equal To 3Mw But Less Than 50Mw Primary Activity: Y</p>	A14SW (E)	388	2	531625 181739
8	<p>Local Authority Pollution Prevention and Controls</p> <p>Name: Mastermelt Location: Unit 211, 31-37 Leather Lane, Bloomsbury, LONDON, NW6 3BB Authority: London Borough of Camden, Pollution Projects Team Permit Reference: NOT GIVEN Dated: 22nd June 1994 Process Type: Local Authority Air Pollution Control Description: PG2/4 Iron, steel and non-ferrous metal foundry processes Status: Authorised Positional Accuracy: Manually positioned to the address or location</p>	A13SE (S)	26	3	531251 181824
9	<p>Local Authority Pollution Prevention and Controls</p> <p>Name: Mastermelt Ltd Location: Baldwins Gardens, CAMDEN, EC1N 7RJ Authority: London Borough of Camden, Pollution Projects Team Permit Reference: Not Given Dated: 22nd June 1994 Process Type: Local Authority Air Pollution Control Description: PG2/1Furnaces for the extraction of non-ferrous metal from scrap Status: Authorisation revoked Positional Accuracy: Manually positioned to the road within the address or location</p>	A13SW (SW)	63	3	531186 181818

Map ID	Details	Quadrant Reference (Compass Direction)	Estimated Distance From Site	Contact	NGR
10	<p>Local Authority Pollution Prevention and Controls</p> <p>Name: Sue Smart Location: 86 Leather Lane, London, Ec1n 7tt Authority: London Borough of Camden, Pollution Projects Team Permit Reference: PPC/DC29 Dated: 26th February 2007 Process Type: Local Authority Pollution Prevention and Control Description: PG6/46 Dry cleaning Status: Permitted Positional Accuracy: Located by supplier to within 10m</p>	A13NW (N)	112	3	531232 181968
11	<p>Local Authority Pollution Prevention and Controls</p> <p>Name: Mastermelts Ltd Location: 56 Hatton Garden, LONDON, EC1N 8HP Authority: London Borough of Camden, Pollution Projects Team Permit Reference: PPC11 Dated: 22nd June 1994 Process Type: Local Authority Pollution Prevention and Control Description: Part B - General Metal Process (No Specific Reference) Status: Permitted Positional Accuracy: Manually positioned to the address or location</p>	A13NE (NE)	143	3	531316 181986
12	<p>Local Authority Pollution Prevention and Controls</p> <p>Name: Somerfield Clerkenwell Road Location: 96-100 Clerkenwell Road, LONDON, EC1M 5RJ Authority: London Borough of Islington, Environmental Health Department Permit Reference: PPC PERMIT-015 Dated: 26th November 1998 Process Type: Local Authority Pollution Prevention and Control Description: PG1/14 Petrol filling station Status: Site Closed Positional Accuracy: Automatically positioned to the address</p>	A14NW (NE)	436	4	531595 182127
13	<p>Local Authority Pollution Prevention and Controls</p> <p>Name: Matthew Daniel Dry Cleaners Ltd Location: 13 Theobalds Road, London, Wc1x 8sl Authority: London Borough of Camden, Pollution Projects Team Permit Reference: PPC/DC26 Dated: 24th January 2007 Process Type: Local Authority Pollution Prevention and Control Description: PG6/46 Dry cleaning Status: Permitted Positional Accuracy: Located by supplier to within 10m</p>	A12SE (W)	496	3	530743 181846
14	<p>Local Authority Pollution Prevention and Controls</p> <p>Name: Royal Dry Cleaners Location: 46 Roseberry Avenue, London Authority: London Borough of Islington, Environmental Health Department Permit Reference: PPC/DC34/07 Dated: 5th July 2007 Process Type: Local Authority Pollution Prevention and Control Description: PG6/46 Dry cleaning Status: Permitted Positional Accuracy: Manually positioned to the address or location</p>	A18SW (N)	575	4	531195 182430
15	<p>Local Authority Pollution Prevention and Controls</p> <p>Name: Holloway Dry Cleaners Location: 33-35 Exmouth Market, London Authority: London Borough of Islington, Environmental Health Department Permit Reference: PPC/DC27/07 Dated: 5th July 2007 Process Type: Local Authority Pollution Prevention and Control Description: PG6/46 Dry cleaning Status: Site Closed Positional Accuracy: Manually positioned to the address or location</p>	A18SE (N)	618	4	531254 182476
16	<p>Local Authority Pollution Prevention and Controls</p> <p>Name: Imperial Cancer Research Fund Location: Lincoln Inns Fields, WESTMINSTER, WC2A 3PX Authority: Westminster City Council, Environmental Health Department Permit Reference: Not Given Dated: 1st July 1992 Process Type: Local Authority Air Pollution Control Description: PG5/1 Clinical waste incineration processes under 1 tonne an hour Status: Authorisation has expired Positional Accuracy: Manually positioned to the address or location</p>	A7NE (SW)	764	5	530766 181250

Map ID	Details	Quadrant Reference (Compass Direction)	Estimated Distance From Site	Contact	NGR
17	<p>Local Authority Pollution Prevention and Controls</p> <p>Name: Shell Location: 39-43 Kings Cross Road, London, WC1X 9LN Authority: London Borough of Camden, Pollution Projects Team Permit Reference: NOT GIVEN Dated: 23rd December 1998 Process Type: Local Authority Air Pollution Control Description: PG1/14 Petrol filling station Status: Authorised Positional Accuracy: Automatically positioned to the address</p>	A17NE (NW)	801	3	530889 182574
18	<p>Local Authority Pollution Prevention and Controls</p> <p>Name: Cityclean Location: 24 Goswell Road, London, Ec1m 7aa Authority: City of London, Environmental Health Department Permit Reference: 03/DC/CL Dated: 5th April 2007 Process Type: Local Authority Pollution Prevention and Control Description: PG6/46 Dry cleaning Status: Permitted Positional Accuracy: Manually positioned to the address or location</p>	A14NE (E)	880	6	532094 182117
19	<p>Local Authority Pollution Prevention and Controls</p> <p>Name: Texaco Location: 71-79 Kings Cross Road, London, WC1X 9LN Authority: London Borough of Camden, Pollution Projects Team Permit Reference: Not Given Dated: 23rd December 1998 Process Type: Local Authority Air Pollution Control Description: PG1/14 Petrol filling station Status: Site Closed Positional Accuracy: Automatically positioned to the address</p>	A17NE (NW)	914	3	530802 182656
20	<p>Local Authority Pollution Prevention and Controls</p> <p>Name: Capri Cleaners Location: 148 Southampton Row, London, Wc1b 5ag Authority: London Borough of Camden, Pollution Projects Team Permit Reference: PPC/DC23 Dated: 24th January 2007 Process Type: Local Authority Pollution Prevention and Control Description: PG6/46 Dry cleaning Status: Permitted Positional Accuracy: Located by supplier to within 10m</p>	A12NW (W)	938	3	530303 181923
21	<p>Local Authority Pollution Prevention and Controls</p> <p>Name: Insitute of Child Health Location: University Of London, 30 Guildford Street, CAMDEN, WC1N 1EH Authority: London Borough of Camden, Pollution Projects Team Permit Reference: Not Given Dated: 17th November 1992 Process Type: Local Authority Air Pollution Control Description: PG5/1 Clinical waste incineration processes under 1 tonne an hour Status: Authorisation revoked Positional Accuracy: Manually positioned to the road within the address or location</p>	A12NW (W)	964	3	530304 182088
	Nearest Surface Water Feature	A8NE (S)	517	-	531363 181346
22	<p>Pollution Incidents to Controlled Waters</p> <p>Property Type: Not Given Location: LONDON, WC1 Authority: Environment Agency, Thames Region Pollutant: Miscellaneous - Fire water / Foam Note: Not Supplied Incident Date: 6th January 1996 Incident Reference: SE960007 Catchment Area: Not Given Receiving Water: Not Given Cause of Incident: Not Given Incident Severity: Category 3 - Minor Incident Positional Accuracy: Located by supplier to within 100m</p>	A12SW (W)	754	2	530500 181700
23	<p>Registered Radioactive Substances</p> <p>Name: Charterhouse College Of Radiography Location: Rutland Place, Charterhouse Square, London, Ec1m 6pa Authority: Environment Agency, Thames Region Permit Reference: Bm6972 Dated: Not Supplied Process Type: Not Supplied Description: Not Supplied Status: Authorisation certificate surrendered by operator Positional Accuracy: Located by supplier to within 100m</p>	A14SW (E)	648	2	531900 181800

Map ID	Details	Quadrant Reference (Compass Direction)	Estimated Distance From Site	Contact	NGR
24	<p>Registered Radioactive Substances</p> <p>Name: Barts Health Nhs Trust Location: St Bartholomews Hospital, West Smithfield, London, Ec1a 7be Authority: Environment Agency, Head Office Permit Reference: PB3938DK Dated: Not Supplied Process Type: Not Supplied Description: Not Supplied Status: Application has been determined by the EA Positional Accuracy: Automatically positioned to the address</p>	A14SW (SE)	701	2	531900 181580
24	<p>Registered Radioactive Substances</p> <p>Name: St Barts And The Royal London School Of Medicine And Dentistry Location: West Smithfield, London, Ec1a 7be Authority: Environment Agency, Thames Region Permit Reference: Bw7627 Dated: 1st December 2003 Process Type: Authorisation under S13 RSA for the disposal of Radioactive waste (was RSA60 S7) Description: Minor variation to authorisation under RSA Status: Authorisation either revoked or cancelled Positional Accuracy: Manually positioned to the address or location</p>	A14SW (SE)	729	2	531910 181536
25	<p>Registered Radioactive Substances</p> <p>Name: Royal College Of Surgeons Of England Location: Department Of Biophysics, 35-43 Lincolns Inn Fields, LONDON, Greater London, WC2A 3PN Authority: Environment Agency, Thames Region Permit Reference: AD6765 Dated: 31st March 1991 Process Type: Authorisation under S13 RSA for the disposal of Radioactive waste (was RSA60 S7) Description: Authorisation under RSA Status: Authorisation either revoked or cancelled Positional Accuracy: Manually positioned to the address or location</p>	A7NE (SW)	703	2	530822 181284
26	<p>Registered Radioactive Substances</p> <p>Name: Barts And The London Nhs Trust Location: St Bartholomew'S Hospital, West Smithfield, LONDON, EC1A 7BE Authority: Environment Agency, Thames Region Permit Reference: CD0626 Dated: 15th September 2008 Process Type: Registration under S7 RSA for the keeping and use of Radioactive materials (was RSA60 S1) Description: Substantial variation to a registration under the Act of an open source which is also the subject of an authorisation Status: Authorisation superseded by a substantial or non substantial variation Positional Accuracy: Manually positioned to the address or location</p>	A9NW (SE)	713	2	531869 181492
26	<p>Registered Radioactive Substances</p> <p>Name: Barts And The London Nhs Trust Location: St. Bartholomews Hospital, West Smithfield, London, EC1A 7BE Authority: Environment Agency, Thames Region Permit Reference: Bw7104 Dated: 1st December 2003 Process Type: Authorisation under S13 RSA for the disposal of Radioactive waste (was RSA60 S7) Description: Minor variation to authorisation under RSA Status: Authorisation superseded by a substantial or non substantial variation Positional Accuracy: Automatically positioned to the address</p>	A9NW (SE)	713	2	531869 181492
26	<p>Registered Radioactive Substances</p> <p>Name: Netria Ltd Location: St. Bartholomews Hospital, West Smithfield, London, EC1A 7BE Authority: Environment Agency, Thames Region Permit Reference: Bv8261 Dated: 23rd October 2003 Process Type: Registration under S7 RSA for the keeping and use of Radioactive materials (was RSA60 S1) Description: Registration under the Act of an open source which is also the subject of an authorisation Status: Authorisation either revoked or cancelled Positional Accuracy: Automatically positioned to the address</p>	A9NW (SE)	713	2	531869 181492

Map ID	Details	Quadrant Reference (Compass Direction)	Estimated Distance From Site	Contact	NGR
26	<p>Registered Radioactive Substances</p> <p>Name: Barts And The London Nhs Trust Location: St. Bartholomews Hospital, West Smithfield, London, EC1A 7BE Authority: Environment Agency, Thames Region Permit Reference: BI4338 Dated: 25th July 2001 Process Type: Registration under S7 RSA for the keeping and use of Radioactive materials (was RSA60 S1) Description: Substantial variation to a registration under the Act of an open source which is also the subject of an authorisation Status: Authorisation superseded by a substantial or non substantial variation Positional Accuracy: Automatically positioned to the address</p>	A9NW (SE)	713	2	531869 181492
26	<p>Registered Radioactive Substances</p> <p>Name: Barts And The London Nhs Trust Location: St. Bartholomews Hospital, West Smithfield, London, EC1A 7BE Authority: Environment Agency, Thames Region Permit Reference: BI4346 Dated: 25th July 2001 Process Type: Authorisation under S13 RSA for the disposal of Radioactive waste (was RSA60 S7) Description: Substantial variation to authorisation under RSA Status: Authorisation superseded by a substantial or non substantial variation Positional Accuracy: Automatically positioned to the address</p>	A9NW (SE)	713	2	531869 181492
26	<p>Registered Radioactive Substances</p> <p>Name: St Barts And The Royal London School Of Medicine And Dentistry Location: St. Bartholomews Hospital, West Smithfield, London, EC1A 7BE Authority: Environment Agency, Thames Region Permit Reference: B14175 Dated: 20th June 2001 Process Type: Authorisation under S13 RSA for the disposal of Radioactive waste (was RSA60 S7) Description: Authorisation under RSA Status: Authorisation superseded by a substantial or non substantial variation Positional Accuracy: Automatically positioned to the address</p>	A9NW (SE)	713	2	531869 181492
26	<p>Registered Radioactive Substances</p> <p>Name: St Barts And The Royal London School Of Medicine And Dentistry Location: St. Bartholomews Hospital, West Smithfield, London, EC1A 7BE Authority: Environment Agency, Thames Region Permit Reference: B14728 Dated: 20th June 2001 Process Type: Registration under S7 RSA for the keeping and use of Radioactive materials (was RSA60 S1) Description: Registration under the Act of an open source which is also the subject of an authorisation Status: Authorisation either revoked or cancelled Positional Accuracy: Automatically positioned to the address</p>	A9NW (SE)	713	2	531869 181492
26	<p>Registered Radioactive Substances</p> <p>Name: Barts And The London Nhs Trust Location: St. Bartholomews Hospital, West Smithfield, London, EC1A 7BE Authority: Environment Agency, Thames Region Permit Reference: BB5550 Dated: 7th August 1998 Process Type: Registration under S7 RSA for the keeping and use of Radioactive materials (was RSA60 S1) Description: Substantial variation to a registration under the Act of an open source which is also the subject of an authorisation Status: Authorisation superseded by a substantial or non substantial variation Positional Accuracy: Automatically positioned to the address</p>	A9NW (SE)	713	2	531869 181492
26	<p>Registered Radioactive Substances</p> <p>Name: Barts And The London Nhs Trust Location: St. Bartholomews Hospital, West Smithfield, London, EC1A 7BE Authority: Environment Agency, Thames Region Permit Reference: AU5556 Dated: 26th March 1996 Process Type: Authorisation under S13 RSA for the disposal of Radioactive waste (was RSA60 S7) Description: Initial variation to an authorisation under RSA Status: Authorisation superseded by a substantial or non substantial variation Positional Accuracy: Automatically positioned to the address</p>	A9NW (SE)	713	2	531869 181492

Map ID	Details	Quadrant Reference (Compass Direction)	Estimated Distance From Site	Contact	NGR
26	<p>Registered Radioactive Substances</p> <p>Name: Barts And The London Nhs Trust Location: St. Bartholomews Hospital, West Smithfield, London, EC1A 7BE Authority: Environment Agency, Thames Region Permit Reference: AM7648 Dated: 12th August 1995 Process Type: Authorisation under S13 RSA for the disposal of Radioactive waste (was RSA60 S7)</p> <p>Description: Substantial variation to authorisation under RSA Status: Authorisation superseded by a substantial or non substantial variation Positional Accuracy: Automatically positioned to the address</p>	A9NW (SE)	713	2	531869 181492
26	<p>Registered Radioactive Substances</p> <p>Name: Barts And The London Nhs Trust Location: St. Bartholomews Hospital, West Smithfield, London, EC1A 7BE Authority: Environment Agency, Thames Region Permit Reference: AA9415 Dated: 14th December 1993 Process Type: Registration under S7 RSA for the keeping and use of Radioactive materials (was RSA60 S1)</p> <p>Description: Registration under the Act of an open source which is also the subject of an authorisation Status: Authorisation superseded by a substantial or non substantial variation Positional Accuracy: Automatically positioned to the address</p>	A9NW (SE)	713	2	531869 181492
26	<p>Registered Radioactive Substances</p> <p>Name: Barts And The London Nhs Trust Location: St. Bartholomews Hospital, West Smithfield, London, EC1A 7BE Authority: Environment Agency, Thames Region Permit Reference: AD2948 Dated: 31st March 1991 Process Type: Authorisation under S13 RSA for the disposal of Radioactive waste (was RSA60 S7)</p> <p>Description: Authorisation under RSA Status: Authorisation superseded by a substantial or non substantial variation Positional Accuracy: Automatically positioned to the address</p>	A9NW (SE)	713	2	531869 181492
26	<p>Registered Radioactive Substances</p> <p>Name: Barts And The London Nhs Trust Location: St Bartholomew'S Hospital, West Smithfield, LONDON, EC1A 7BE Authority: Environment Agency, Thames Region Permit Reference: CD4613 Dated: 30th March 2009 Process Type: Registration under S7 RSA for the keeping and use of Radioactive materials (was RSA60 S1)</p> <p>Description: Substantial variation to a registration under the Act of an open source which is also the subject of an authorisation Status: Application has been authorised and any conditions apply to the operator Positional Accuracy: Manually positioned to the address or location</p>	A9NW (SE)	714	2	531870 181493
26	<p>Registered Radioactive Substances</p> <p>Name: Barts And The London Nhs Trust Location: St Bartholomew'S Hospital, West Smithfield, LONDON, EC1A 7BE Authority: Environment Agency, Thames Region Permit Reference: Ca0603 Dated: 5th January 2006 Process Type: Authorisation under S13 RSA for the disposal of Radioactive waste (was RSA60 S7)</p> <p>Description: Minor variation to authorisation under RSA Status: Application has been authorised and any conditions apply to the operator Positional Accuracy: Manually positioned to the address or location</p>	A9NW (SE)	714	2	531869 181491
26	<p>Registered Radioactive Substances</p> <p>Name: St Barts And The Royal London School Of Medicine And Dentistry Location: West Smithfield, LONDON, Greater London, EC1A 7BE Authority: Environment Agency, Thames Region Permit Reference: AD3324 Dated: 31st March 1991 Process Type: Authorisation under S13 RSA for the disposal of Radioactive waste (was RSA60 S7)</p> <p>Description: Authorisation under RSA Status: Authorisation either revoked or cancelled Positional Accuracy: Unknown</p>	A9NW (SE)	720	2	531874 181487

Map ID	Details	Quadrant Reference (Compass Direction)	Estimated Distance From Site	Contact	NGR
27	<p>Registered Radioactive Substances</p> <p>Name: Queen Mary University Of London Location: St Bartholomews & The Royal London School Of Medicine & Dentistry, John Vane Science Centre, London, Ec1m 6bq Authority: Environment Agency, Thames Region Permit Reference: CD7094 Dated: 1st February 2016 Process Type: Not Supplied Description: Not Supplied Status: Replaced Positional Accuracy: Automatically positioned to the address</p>	A14NW (NE)	717	2	531913 182138
27	<p>Registered Radioactive Substances</p> <p>Name: Queen Mary University Of London Location: St Bartholomews & The Royal London School Of Medicine & Dentistry, John Vane Science Centre, London, Ec1m 6bq Authority: Environment Agency, Thames Region Permit Reference: CE2675 Dated: 1st February 2016 Process Type: Not Supplied Description: Not Supplied Status: Replaced Positional Accuracy: Automatically positioned to the address</p>	A14NW (NE)	717	2	531913 182138
27	<p>Registered Radioactive Substances</p> <p>Name: Queen Mary University Of London Location: St Bartholomews & The Royal London School Of Medicine & Dentistry, John Vane Science Centre, London, Ec1m 6bq Authority: Environment Agency, Head Office Permit Reference: WB3698DE Dated: Not Supplied Process Type: Not Supplied Description: Not Supplied Status: Application has been determined by the EA Positional Accuracy: Automatically positioned to the address</p>	A14NW (NE)	717	2	531913 182138
28	<p>Registered Radioactive Substances</p> <p>Name: Cancer Research Uk Location: John Vane Science Centre, Charterhouse Square, London, Ec1m 6bq Authority: Environment Agency, Thames Region Permit Reference: Bv6374 Dated: 3rd October 2003 Process Type: Registration under S7 RSA for the keeping and use of Radioactive materials (was RSA60 S1) Description: Registration under the Act of an open source which is also the subject of an authorisation Status: Application has been authorised and any conditions apply to the operator Positional Accuracy: Manually positioned within the geographical locality</p>	A14NE (E)	728	2	531975 181957
28	<p>Registered Radioactive Substances</p> <p>Name: Cancer Research Uk Location: John Vane Science Centre, Charterhouse Square, London, Ec1m 6bq Authority: Environment Agency, Thames Region Permit Reference: Bv6382 Dated: 6th October 2003 Process Type: Authorisation under S13 RSA for the disposal of Radioactive waste (was RSA60 S7) Description: Authorisation under RSA Status: Application has been authorised and any conditions apply to the operator Positional Accuracy: Manually positioned within the geographical locality</p>	A14NE (E)	738	2	531985 181954
28	<p>Registered Radioactive Substances</p> <p>Name: Protherics Uk Ltd Location: John Vane Science Centre, Charterhouse Square, London, Ec1m 6bq Authority: Environment Agency, Thames Region Permit Reference: BF9964 Dated: 22nd October 1999 Process Type: Authorisation under S13 RSA for the disposal of Radioactive waste (was RSA60 S7) Description: Substantial variation to authorisation under RSA Status: Authorisation either revoked or cancelled Positional Accuracy: Manually positioned within the geographical locality</p>	A14NE (E)	738	2	531985 181954

Map ID	Details	Quadrant Reference (Compass Direction)	Estimated Distance From Site	Contact	NGR
28	<p>Registered Radioactive Substances</p> <p>Name: Protherics Uk Ltd Location: John Vane Science Centre, Charterhouse Square, London, Ec1m 6bq Authority: Environment Agency, Thames Region Permit Reference: BB5568 Dated: 25th September 1998 Process Type: Authorisation under S13 RSA for the disposal of Radioactive waste (was RSA60 S7)</p> <p>Description: Authorisation under RSA Status: Authorisation superseded by a substantial or non substantial variation Positional Accuracy: Manually positioned within the geographical locality</p>	A14NE (E)	738	2	531985 181954
28	<p>Registered Radioactive Substances</p> <p>Name: Charterhouse College Of Radiography Location: Rutland Place, Charterhouse Square, LONDON, Greater London, EC1M 6PA Authority: Environment Agency, Thames Region Permit Reference: AB0553 Dated: 31st January 1992 Process Type: Registration under S7 RSA for the keeping and use of Radioactive materials (was RSA60 S1)</p> <p>Description: Registration under the Act of an open source which is also the subject of an authorisation Status: Authorisation superseded by a substantial or non substantial variation Positional Accuracy: Manually positioned to the address or location</p>	A14NE (E)	749	2	531992 181979
28	<p>Registered Radioactive Substances</p> <p>Name: Protherics Uk Ltd Location: Charterhouse Square, LONDON, EC1M 6BQ Authority: Environment Agency, Thames Region Permit Reference: BB5576 Dated: 16th November 1998 Process Type: Registration under S7 RSA for the keeping and use of Radioactive materials (was RSA60 S1)</p> <p>Description: Registration under the Act of an open source which is also the subject of an authorisation Status: Authorisation either revoked or cancelled Positional Accuracy: Automatically positioned to the address</p>	A14NE (E)	753	2	531996 181979
29	<p>Registered Radioactive Substances</p> <p>Name: Great Ormond Street Hosp. For Children Nhs Trust Location: Great Ormond Street, LONDON, WC1N 3JH Authority: Environment Agency, Thames Region Permit Reference: BG6243 Dated: 11th January 2000 Process Type: Authorisation under S13 RSA for the disposal of Radioactive waste (was RSA60 S7)</p> <p>Description: Authorisation under RSA Status: Authorisation superseded by a substantial or non substantial variation Positional Accuracy: Automatically positioned to the address</p>	A12NW (W)	729	2	530533 182036
29	<p>Registered Radioactive Substances</p> <p>Name: Great Ormond Street Hospital For Children Nhs Trust Location: Great Ormond Street, LONDON, WC1N 3JH Authority: Environment Agency, Thames Region Permit Reference: Bz9731 Dated: 5th January 2006 Process Type: Authorisation under S13 RSA for the disposal of Radioactive waste (was RSA60 S7)</p> <p>Description: Minor variation to authorisation under RSA Status: Authorisation superseded by a substantial or non substantial variation Positional Accuracy: Manually positioned to the address or location</p>	A12NW (W)	730	2	530533 182040
29	<p>Registered Radioactive Substances</p> <p>Name: Great Ormond Street Hospital For Children Nhs Trust Location: Great Ormond Street, London, WC1N 3JH Authority: Environment Agency, Thames Region Permit Reference: Bx3783 Dated: 21st February 2005 Process Type: Authorisation under S13 RSA for the disposal of Radioactive waste (was RSA60 S7)</p> <p>Description: Substantial variation to authorisation under RSA Status: Authorisation superseded by a substantial or non substantial variation Positional Accuracy: Automatically positioned to the address</p>	A12NW (W)	730	2	530533 182041

Map ID	Details	Quadrant Reference (Compass Direction)	Estimated Distance From Site	Contact	NGR
29	<p>Registered Radioactive Substances</p> <p>Name: Great Ormond Street Hospital For Children Nhs Trust Location: Great Ormond Street, London, WC1N 3JH Authority: Environment Agency, Thames Region Permit Reference: Bx3791 Dated: 21st February 2005 Process Type: Registration under S7 RSA for the keeping and use of Radioactive materials (was RSA60 S1) Description: Substantial variation to a registration under the Act of an open source which is also the subject of an authorisation Status: Authorisation superseded by a substantial or non substantial variation Positional Accuracy: Automatically positioned to the address</p>	A12NW (W)	730	2	530533 182041
29	<p>Registered Radioactive Substances</p> <p>Name: Great Ormond Street Hospital For Children Nhs Trust Location: Great Ormond Street, London, WC1N 3JH Authority: Environment Agency, Thames Region Permit Reference: Bw7511 Dated: 1st December 2003 Process Type: Authorisation under S13 RSA for the disposal of Radioactive waste (was RSA60 S7) Description: Minor variation to authorisation under RSA Status: Authorisation superseded by a substantial or non substantial variation Positional Accuracy: Automatically positioned to the address</p>	A12NW (W)	730	2	530533 182041
29	<p>Registered Radioactive Substances</p> <p>Name: Great Ormond Street Hospital For Children Nhs Trust Location: Great Ormond Street, LONDON, WC1N 3JH Authority: Environment Agency, Thames Region Permit Reference: BH0895 Dated: 11th January 2000 Process Type: Registration under S7 RSA for the keeping and use of Radioactive materials (was RSA60 S1) Description: Substantial variation to a registration under the Act of an open source which is also the subject of an authorisation Status: Authorisation superseded by a substantial or non substantial variation Positional Accuracy: Automatically positioned to the address</p>	A12NW (W)	730	2	530533 182041
29	<p>Registered Radioactive Substances</p> <p>Name: Great Ormond Street Hospital For Children Nhs Foundation Trust Location: Great Ormond Street Childrens Hospital, Great Ormond Street, London, Wc1n 3jh Authority: Environment Agency, Thames Region Permit Reference: CD1711 Dated: Not Supplied Process Type: Not Supplied Description: Not Supplied Status: Application has been determined by the EA Positional Accuracy: Automatically positioned to the address</p>	A12NW (W)	730	2	530533 182041
29	<p>Registered Radioactive Substances</p> <p>Name: Great Ormond Street Hospital For Children Nhs Foundation Trust Location: Great Ormond Street Childrens Hospital, Great Ormond Street, London, Wc1n 3jh Authority: Environment Agency, Thames Region Permit Reference: CD1584 Dated: Not Supplied Process Type: Not Supplied Description: Not Supplied Status: Application has been determined by the EA Positional Accuracy: Automatically positioned to the address</p>	A12NW (W)	730	2	530533 182041
30	<p>Registered Radioactive Substances</p> <p>Name: Imperial Cancer Research Fund Location: P O Box 123, 44 Lincolns Inn Fields, LONDON, Greater London, WC2A 3PX Authority: Environment Agency, Thames Region Permit Reference: AL1059 Dated: 31st March 1991 Process Type: Authorisation under S13 RSA for the disposal of Radioactive waste (was RSA60 S7) Description: Authorisation under RSA dated pre April 1991 Status: Authorisation superseded by a substantial or non substantial variation Positional Accuracy: Manually positioned to the address or location</p>	A7NE (SW)	741	2	530777 181270

Map ID	Details	Quadrant Reference (Compass Direction)	Estimated Distance From Site	Contact	NGR
30	Registered Radioactive Substances Name: Cancer Research Uk Location: 44, Lincolns Inn Fields, Holburn, LONDON, WC2A 3PX Authority: Environment Agency, Thames Region Permit Reference: Br7674 Dated: 24th May 2002 Process Type: Authorisation under S13 RSA for the disposal of Radioactive waste (was RSA60 S7) Description: Discretionary authorisation under RSA Status: Authorisation superseded by a substantial or non substantial variation Positional Accuracy: Manually positioned to the address or location	A7NE (SW)	761	2	530770 181251
30	Registered Radioactive Substances Name: Cancer Research Uk Location: 44, Lincolns Inn Fields, Holburn, LONDON, WC2A 3PX Authority: Environment Agency, Thames Region Permit Reference: AL1113 Dated: 26th August 1994 Process Type: Authorisation under S13 RSA for the disposal of Radioactive waste (was RSA60 S7) Description: Substantial variation to authorisation under RSA Status: Authorisation superseded by a substantial or non substantial variation Positional Accuracy: Manually positioned to the address or location	A7NE (SW)	761	2	530770 181251
30	Registered Radioactive Substances Name: Cancer Research Uk Location: 44 Lincoln Inn Fields, Holborn, London, Wc2a 3px Authority: Environment Agency, Thames Region Permit Reference: CB9487 Dated: 3rd October 2014 Process Type: Not Supplied Description: Not Supplied Status: Replaced Positional Accuracy: Automatically positioned to the address	A7NE (SW)	762	2	530762 181255
30	Registered Radioactive Substances Name: Cancer Research Uk Location: 44 Lincoln Inn Fields, Holborn, London, Wc2a 3px Authority: Environment Agency, Thames Region Permit Reference: CB9495 Dated: 3rd October 2014 Process Type: Not Supplied Description: Not Supplied Status: Replaced Positional Accuracy: Automatically positioned to the address	A7NE (SW)	762	2	530762 181255
30	Registered Radioactive Substances Name: The Francis Crick Institute Limited Location: 44 Lincoln'S Inn Fields, Holborn, London, Wc2a 3ly Authority: Environment Agency, Thames Region Permit Reference: QB3995DT Dated: Not Supplied Process Type: Not Supplied Description: Not Supplied Status: Application has been determined by the EA Positional Accuracy: Automatically positioned to the address	A7NE (SW)	762	2	530762 181255
30	Registered Radioactive Substances Name: Cancer Research Uk Location: 44 Lincoln Inn Fields, Holborn, London, Wc2a 3px Authority: Environment Agency, Thames Region Permit Reference: HB3595DV Dated: Not Supplied Process Type: Not Supplied Description: Not Supplied Status: Transferred Positional Accuracy: Automatically positioned to the address	A7NE (SW)	762	2	530762 181255
30	Registered Radioactive Substances Name: Cancer Research Uk Location: 44, Lincolns Inn Fields, Holburn, LONDON, WC2A 3PX Authority: Environment Agency, Thames Region Permit Reference: AZ4093 Dated: 24th October 1997 Process Type: Authorisation under S13 RSA for the disposal of Radioactive waste (was RSA60 S7) Description: Minor variation to authorisation under RSA Status: Authorisation superseded by a new application Positional Accuracy: Manually positioned to the address or location	A7NE (SW)	765	2	530765 181249

Map ID	Details	Quadrant Reference (Compass Direction)	Estimated Distance From Site	Contact	NGR
30	<p>Registered Radioactive Substances</p> <p>Name: Cancer Research Uk Location: Health And Safety Department, Room A5 Cancer Research Uk, 44 Lincolns Inn Fields, London, WC2A 3PX Authority: Environment Agency, Thames Region Permit Reference: Br7755 Dated: 24th May 2002 Process Type: Registration under S7 RSA for the keeping and use of Radioactive materials (was RSA60 S1) Description: Discretionary registration under the Act of an open source which is also the subject of an authorisation Status: Authorisation superseded by a substantial or non substantial variation Positional Accuracy: Manually positioned to the address or location</p>	A7NE (SW)	766	2	530764 181249
30	<p>Registered Radioactive Substances</p> <p>Name: Cancer Research Uk Location: Health And Safety Department, Room A5 Cancer Research Uk, 44 Lincolns Inn Fields, London, WC2A 3PX Authority: Environment Agency, Thames Region Permit Reference: AL1105 Dated: 31st January 1994 Process Type: Registration under S7 RSA for the keeping and use of Radioactive materials (was RSA60 S1) Description: Substantial variation to a registration under the Act of an open source which is also the subject of an authorisation Status: Authorisation superseded by a new application Positional Accuracy: Manually positioned to the address or location</p>	A7NE (SW)	766	2	530764 181249
30	<p>Registered Radioactive Substances</p> <p>Name: Cancer Research Uk Location: 44 Lincolns Inn Fields, Holborn, LONDON, WC2A 3PX Authority: Environment Agency, Thames Region Permit Reference: Ca0735 Dated: 5th January 2006 Process Type: Authorisation under S13 RSA for the disposal of Radioactive waste (was RSA60 S7) Description: Minor variation to authorisation under RSA Status: Authorisation superseded by a substantial or non substantial variation Positional Accuracy: Manually positioned to the address or location</p>	A7NE (SW)	767	2	530764 181248
31	<p>Registered Radioactive Substances</p> <p>Name: Queen Mary And Westfield College Location: St Bartholomews And The Royal London School Of Medicine And Dentistry, Sir John Vane Science Centre, Charterhouse Square, London, EC1M 6BQ Authority: Environment Agency, Thames Region Permit Reference: CB3896 Dated: 9th July 2007 Process Type: Registration under S7 RSA for the keeping and use of Radioactive materials (was RSA60 S1) Description: Substantial variation to a registration under the Act of an open source which is also the subject of an authorisation Status: Authorisation superseded by a substantial or non substantial variation Positional Accuracy: Manually positioned to the address or location</p>	A14NE (E)	780	2	532006 182059
31	<p>Registered Radioactive Substances</p> <p>Name: Queen Mary And Westfield College Location: St Bartholomews And The Royal London School Of Medicine And Dentistry, Sir John Vane Science Centre, Charterhouse Square, London, EC1M 6BQ Authority: Environment Agency, Thames Region Permit Reference: CB3900 Dated: 9th July 2007 Process Type: Authorisation under S13 RSA for the disposal of Radioactive waste (was RSA60 S7) Description: Substantial variation to authorisation under RSA Status: Authorisation superseded by a substantial or non substantial variation Positional Accuracy: Manually positioned to the address or location</p>	A14NE (E)	780	2	532006 182059
31	<p>Registered Radioactive Substances</p> <p>Name: Queen Mary And Westfield College Location: St Bartholomews And The Royal London School Of Medicine And Dentistry, Sir John Vane Science Centre, Charterhouse Square, London, EC1M 6BQ Authority: Environment Agency, Thames Region Permit Reference: Bw7112 Dated: 1st December 2003 Process Type: Authorisation under S13 RSA for the disposal of Radioactive waste (was RSA60 S7) Description: Minor variation to authorisation under RSA Status: Authorisation superseded by a substantial or non substantial variation Positional Accuracy: Manually positioned to the address or location</p>	A14NE (E)	780	2	532006 182059

Map ID	Details	Quadrant Reference (Compass Direction)	Estimated Distance From Site	Contact	NGR
31	<p>Registered Radioactive Substances</p> <p>Name: Queen Mary And Westfield College Location: St Bartholomews And The Royal London School Of Medicine And Dentistry, Sir John Vane Science Centre, Charterhouse Square, London, EC1M 6BQ Authority: Environment Agency, Thames Region Permit Reference: B16232 Dated: 12th April 2001 Process Type: Authorisation under S13 RSA for the disposal of Radioactive waste (was RSA60 S7) Description: Substantial variation to authorisation under RSA Status: Authorisation superseded by a substantial or non substantial variation Positional Accuracy: Manually positioned to the address or location</p>	A14NE (E)	780	2	532006 182059
31	<p>Registered Radioactive Substances</p> <p>Name: Queen Mary And Westfield College Location: St Bartholomews And The Royal London School Of Medicine And Dentistry, Sir John Vane Science Centre, Charterhouse Square, London, EC1M 6BQ Authority: Environment Agency, Thames Region Permit Reference: AX4211 Dated: 16th May 1997 Process Type: Authorisation under S13 RSA for the disposal of Radioactive waste (was RSA60 S7) Description: Minor variation to authorisation under RSA Status: Authorisation superseded by a substantial or non substantial variation Positional Accuracy: Manually positioned to the address or location</p>	A14NE (E)	780	2	532006 182060
31	<p>Registered Radioactive Substances</p> <p>Name: Queen Mary And Westfield College Location: St Bartholomews And The Royal London School Of Medicine And Dentistry, Sir John Vane Science Centre, Charterhouse Square, London, EC1M 6BQ Authority: Environment Agency, Thames Region Permit Reference: AX4351 Dated: 16th May 1997 Process Type: Registration under S7 RSA for the keeping and use of Radioactive materials (was RSA60 S1) Description: Registration under the Act of an open source which is also the subject of an authorisation Status: Authorisation superseded by a substantial or non substantial variation Positional Accuracy: Manually positioned to the address or location</p>	A14NE (E)	780	2	532006 182059
31	<p>Registered Radioactive Substances</p> <p>Name: Queen Mary And Westfield College Location: St Bartholomews And The Royal London School Of Medicine And Dentistry, Sir John Vane Science Centre, Charterhouse Square, London, EC1M 6BQ Authority: Environment Agency, Thames Region Permit Reference: AD2964 Dated: 31st March 1991 Process Type: Authorisation under S13 RSA for the disposal of Radioactive waste (was RSA60 S7) Description: Authorisation under RSA Status: Authorisation superseded by a substantial or non substantial variation Positional Accuracy: Manually positioned to the address or location</p>	A14NE (E)	780	2	532006 182059
32	<p>Registered Radioactive Substances</p> <p>Name: Institute Of Child Health Location: 30, Guilford Street, LONDON, WC1N 1EH Authority: Environment Agency, Thames Region Permit Reference: Bz9979 Dated: 4th January 2006 Process Type: Authorisation under S13 RSA for the disposal of Radioactive waste (was RSA60 S7) Description: Minor variation to authorisation under RSA Status: Authorisation superseded by a substantial or non substantial variation Positional Accuracy: Automatically positioned to the address</p>	A12NW (W)	781	2	530518 182154
32	<p>Registered Radioactive Substances</p> <p>Name: Institute Of Child Health Location: 30 Guilford Street, London, WC1N 1EH Authority: Environment Agency, Thames Region Permit Reference: Bw7244 Dated: 1st December 2003 Process Type: Authorisation under S13 RSA for the disposal of Radioactive waste (was RSA60 S7) Description: Minor variation to authorisation under RSA Status: Authorisation superseded by a substantial or non substantial variation Positional Accuracy: Automatically positioned to the address</p>	A12NW (W)	781	2	530518 182154

Map ID	Details	Quadrant Reference (Compass Direction)	Estimated Distance From Site	Contact	NGR
32	<p>Registered Radioactive Substances</p> <p>Name: Institute Of Child Health Location: Hospital For Sick Children, 30 Guilford Street, LONDON, WC1N 1EH Authority: Environment Agency, Thames Region Permit Reference: AH9863 Dated: 24th August 1993 Process Type: Registration under S7 RSA for the keeping and use of Radioactive materials (was RSA60 S1) Description: Registration under the Act of an open source which is also the subject of an authorisation Status: Authorisation superseded by a substantial or non substantial variation Positional Accuracy: Automatically positioned to the address</p>	A12NW (W)	781	2	530518 182154
32	<p>Registered Radioactive Substances</p> <p>Name: University College London Location: University Of Child Health, 30 Guildford Street, London, Wc1n 1eh Authority: Environment Agency, Thames Region Permit Reference: AU3405 Dated: Not Supplied Process Type: Not Supplied Description: Not Supplied Status: Application has been determined by the EA Positional Accuracy: Automatically positioned to the address</p>	A12NW (W)	781	2	530518 182154
32	<p>Registered Radioactive Substances</p> <p>Name: University College London Location: University Of Child Health, 30 Guildford Street, London, Wc1n 1eh Authority: Environment Agency, Thames Region Permit Reference: CA9988 Dated: Not Supplied Process Type: Not Supplied Description: Not Supplied Status: Application has been determined by the EA Positional Accuracy: Automatically positioned to the address</p>	A12NW (W)	781	2	530518 182154
33	<p>Registered Radioactive Substances</p> <p>Name: Hospital For Sick Children Location: Great Ormond Street, LONDON, Greater London, WC1N 3JH Authority: Environment Agency, Thames Region Permit Reference: AF1772 Dated: 26th June 1993 Process Type: Authorisation under S13 RSA for the disposal of Radioactive waste (was RSA60 S7) Description: Substantial variation to authorisation under RSA Status: Application has been authorised and any conditions apply to the operator Positional Accuracy: Unknown</p>	A12NW (W)	782	2	530478 182032
33	<p>Registered Radioactive Substances</p> <p>Name: Hospital For Sick Children Location: Great Ormond Street, LONDON, Greater London, WC1N 3JH Authority: Environment Agency, Thames Region Permit Reference: AB5431 Dated: 20th July 1991 Process Type: Authorisation under S13 RSA for the disposal of Radioactive waste (was RSA60 S7) Description: Authorisation under RSA dated pre April 1991 Status: Authorisation superseded by a substantial or non substantial variation Positional Accuracy: Unknown</p>	A12NW (W)	791	2	530466 182020
33	<p>Registered Radioactive Substances</p> <p>Name: Great Ormond Street Hospital For Children Nhs Trust Location: Great Ormond Street, LONDON, Greater London, WC1N 3JH Authority: Environment Agency, Thames Region Permit Reference: AB5415 Dated: 6th November 1991 Process Type: Registration under S7 RSA for the keeping and use of Radioactive materials (was RSA60 S1) Description: Registration under the Act of an open source which is also the subject of an authorisation dated pre April 1991 Status: Authorisation superseded by a substantial or non substantial variation Positional Accuracy: Unknown</p>	A12NW (W)	809	2	530453 182045
34	<p>Registered Radioactive Substances</p> <p>Name: Netria Ltd Location: 48 Bartholomew Close, London, EC1A 7HP Authority: Environment Agency, Thames Region Permit Reference: Bv8270 Dated: 23rd October 2003 Process Type: Authorisation under S13 RSA for the disposal of Radioactive waste (was RSA60 S7) Description: Authorisation under RSA Status: Authorisation either revoked or cancelled Positional Accuracy: Automatically positioned to the address</p>	A14SE (E)	783	2	532022 181701

Map ID	Details	Quadrant Reference (Compass Direction)	Estimated Distance From Site	Contact	NGR
35	<p>Registered Radioactive Substances</p> <p>Name: University College London Location: The Eastman Dental Institute, 256 Grays Inn Road, London, Wc1x 8ld Authority: Environment Agency, Thames Region Permit Reference: Bu7464 Dated: Not Supplied Process Type: Not Supplied Description: Not Supplied Status: Application has been determined by the EA Positional Accuracy: Located by supplier to within 10m</p>	A17SE (NW)	784	2	530720 182440
35	<p>Registered Radioactive Substances</p> <p>Name: University College London Location: The Eastman Dental Institute, 256 Grays Inn Road, London, Wc1x 8ld Authority: Environment Agency, Thames Region Permit Reference: Ca0034 Dated: Not Supplied Process Type: Not Supplied Description: Not Supplied Status: Application has been determined by the EA Positional Accuracy: Located by supplier to within 10m</p>	A17SE (NW)	784	2	530720 182440
35	<p>Registered Radioactive Substances</p> <p>Name: Eastman Dental Hospital Location: 256 Grays Inn Road, LONDON, Greater London, WC1X 8LD Authority: Environment Agency, Thames Region Permit Reference: AW6723 Dated: 15th October 1996 Process Type: Registration under S7 RSA for the keeping and use of Radioactive materials (was RSA60 S1) Description: Substantial variation to a registration under the Act of an open source which is also the subject of an authorisation Status: Authorisation either revoked or cancelled Positional Accuracy: Unknown</p>	A17SE (NW)	786	2	530720 182443
35	<p>Registered Radioactive Substances</p> <p>Name: University College London Location: Eastman Dental Institute, 256 Gray's Inn Road, LONDON, WC1X 8LD Authority: Environment Agency, Thames Region Permit Reference: Bu7456 Dated: 27th September 2004 Process Type: Authorisation under S13 RSA for the disposal of Radioactive waste (was RSA60 S7) Description: Authorisation under RSA Status: Authorisation superseded by a substantial or non substantial variation Positional Accuracy: Automatically positioned to the address</p>	A17SE (NW)	788	2	530723 182449
35	<p>Registered Radioactive Substances</p> <p>Name: Eastman Dental Hospital Location: Eastman Dental Institute, 256 Gray's Inn Road, LONDON, WC1X 8LD Authority: Environment Agency, Thames Region Permit Reference: AW6731 Dated: 15th October 1996 Process Type: Authorisation under S13 RSA for the disposal of Radioactive waste (was RSA60 S7) Description: Substantial variation to authorisation under RSA Status: Authorisation either revoked or cancelled Positional Accuracy: Automatically positioned to the address</p>	A17SE (NW)	788	2	530723 182449
35	<p>Registered Radioactive Substances</p> <p>Name: Eastman Dental Institute And Hospital Location: 256 Grays Inn Road, LONDON, Greater London, WC1X 8LD Authority: Environment Agency, Thames Region Permit Reference: AA1783 Dated: 30th October 1991 Process Type: Authorisation under S13 RSA for the disposal of Radioactive waste (was RSA60 S7) Description: Authorisation under RSA dated pre April 1991 Status: Authorisation superseded by a substantial or non substantial variation Positional Accuracy: Unknown</p>	A17SE (NW)	789	2	530715 182443
35	<p>Registered Radioactive Substances</p> <p>Name: Eastman Dental Hospital Location: 256 Grays Inn Road, LONDON, Greater London, WC1X 8LD Authority: Environment Agency, Thames Region Permit Reference: AA1775 Dated: 30th October 1991 Process Type: Registration under S7 RSA for the keeping and use of Radioactive materials (was RSA60 S1) Description: Registration under the Act of an open source which is also the subject of an authorisation dated pre April 1991 Status: Authorisation superseded by a substantial or non substantial variation Positional Accuracy: Unknown</p>	A17SE (NW)	793	2	530715 182448

Map ID	Details	Quadrant Reference (Compass Direction)	Estimated Distance From Site	Contact	NGR
36	<p>Registered Radioactive Substances</p> <p>Name: Cancer Research Uk Location: 61, Lincolns Inn Fields, Holburn, LONDON, WC2A 3PX Authority: Environment Agency, Thames Region Permit Reference: AL1032 Dated: 31st March 1991 Process Type: Registration under S7 RSA for the keeping and use of Radioactive materials (was RSA60 S1) Description: Registration under the Act of an open source which is also the subject of an authorisation dated pre April 1991 Status: Authorisation superseded by a substantial or non substantial variation Positional Accuracy: Manually positioned to the address or location</p>	A7NE (SW)	792	2	530630 181344
37	<p>Registered Radioactive Substances</p> <p>Name: York Cameras (London) Ltd Location: 1 Southampton Row, Victoria Colonnade, LONDON, Greater London, WC1B 5HP Authority: Environment Agency, Thames Region Permit Reference: AR3933 Dated: 1st April 1991 Process Type: Authorisation under S13 RSA for the disposal of Radioactive waste (was RSA60 S7) Description: Authorisation under RSA Status: Authorisation either revoked or cancelled Positional Accuracy: Unknown</p>	A12SW (W)	811	2	530487 181549
38	<p>Registered Radioactive Substances</p> <p>Name: IIs Ltd Location: 14-15 Newbury Street, LONDON, Greater London, EC1A 7HU Authority: Environment Agency, Thames Region Permit Reference: AC5461 Dated: 31st March 1991 Process Type: Authorisation under S13 RSA for the disposal of Radioactive waste (was RSA60 S7) Description: Authorisation under RSA Status: Authorisation either revoked or cancelled Positional Accuracy: Manually positioned to the address or location</p>	A14SE (E)	813	2	532063 181772
38	<p>Registered Radioactive Substances</p> <p>Name: Protherics Uk Ltd Location: 14/15 Newbury Street, LONDON, Greater London, EC1A 7HU Authority: Environment Agency, Thames Region Permit Reference: AW7428 Dated: 30th October 1996 Process Type: Authorisation under S13 RSA for the disposal of Radioactive waste (was RSA60 S7) Description: Authorisation under RSA Status: Authorisation superseded by a substantial or non substantial variation Positional Accuracy: Manually positioned to the address or location</p>	A14SE (E)	823	2	532073 181767
38	<p>Registered Radioactive Substances</p> <p>Name: Protherics Uk Ltd Location: 14/15 Newbury Street, LONDON, Greater London, EC1A 7HU Authority: Environment Agency, Thames Region Permit Reference: BA3705 Dated: 11th March 1998 Process Type: Authorisation under S13 RSA for the disposal of Radioactive waste (was RSA60 S7) Description: Minor variation to authorisation under RSA Status: Authorisation either revoked or cancelled Positional Accuracy: Manually positioned to the address or location</p>	A14SE (E)	824	2	532073 181762
39	<p>Registered Radioactive Substances</p> <p>Name: University College London Hospitals Nhs Foundation Trust Location: The National Hospital For Neurology & Neurosurgery, Queen Square, London, Wc1n 3bg Authority: Environment Agency, Head Office Permit Reference: WB3595DG Dated: Not Supplied Process Type: Not Supplied Description: Not Supplied Status: Application has been determined by the EA Positional Accuracy: Automatically positioned to the address</p>	A12NW (W)	869	2	530389 182033

Map ID	Details	Quadrant Reference (Compass Direction)	Estimated Distance From Site	Contact	NGR
39	<p>Registered Radioactive Substances</p> <p>Name: National Hospital For Neurology And Neurosurgery Location: Queen Square, LONDON, WC1N 3BG Authority: Environment Agency, Thames Region Permit Reference: AW7223 Dated: 15th October 1996 Process Type: Authorisation under S13 RSA for the disposal of Radioactive waste (was RSA60 S7)</p> <p>Description: Authorisation under RSA Status: Authorisation either revoked or cancelled Positional Accuracy: Automatically positioned to the address</p>	A12NW (W)	882	2	530375 182032
40	<p>Registered Radioactive Substances</p> <p>Name: Institute Of Child Health Location: 30 Guilford Street, LONDON, Greater London, WC1N 1EH Authority: Environment Agency, Thames Region Permit Reference: AH9871 Dated: 1st September 1993 Process Type: Authorisation under S13 RSA for the disposal of Radioactive waste (was RSA60 S7)</p> <p>Description: Authorisation under RSA Status: Authorisation superseded by a substantial or non substantial variation Positional Accuracy: Unknown</p>	A12NW (W)	870	2	530405 182100
40	<p>Registered Radioactive Substances</p> <p>Name: Institute Of Child Health Location: 30 Guilford Street, LONDON, Greater London, WC1N 1EH Authority: Environment Agency, Thames Region Permit Reference: AB6497 Dated: 20th July 1991 Process Type: Authorisation under S13 RSA for the disposal of Radioactive waste (was RSA60 S7)</p> <p>Description: Authorisation under RSA dated pre April 1991 Status: Authorisation either revoked or cancelled Positional Accuracy: Unknown</p>	A12NW (W)	873	2	530400 182095
40	<p>Registered Radioactive Substances</p> <p>Name: Institute Of Child Health Location: 30 Guilford Street, LONDON, WC1N 1EH Authority: Environment Agency, Thames Region Permit Reference: BA3560 Dated: 26th March 1998 Process Type: Authorisation under S13 RSA for the disposal of Radioactive waste (was RSA60 S7)</p> <p>Description: Minor variation to authorisation under RSA Status: Authorisation superseded by a substantial or non substantial variation Positional Accuracy: Unknown</p>	A12NW (W)	881	2	530395 182105
40	<p>Registered Radioactive Substances</p> <p>Name: University College London Location: Institute Of Neurology, Queens Square, London, Wc1n 3bg Authority: Environment Agency, Thames Region Permit Reference: Bw3222 Dated: Not Supplied Process Type: Not Supplied Description: Not Supplied Status: Application has been determined by the EA Positional Accuracy: Automatically positioned to the address</p>	A12NW (W)	911	2	530356 182079
40	<p>Registered Radioactive Substances</p> <p>Name: University College London Location: Institute Of Neurology, Queens Square, London, Wc1n 3bg Authority: Environment Agency, Thames Region Permit Reference: Bz9944 Dated: Not Supplied Process Type: Not Supplied Description: Not Supplied Status: Application has been determined by the EA Positional Accuracy: Automatically positioned to the address</p>	A12NW (W)	911	2	530356 182079
41	<p>Registered Radioactive Substances</p> <p>Name: City University Location: Northampton Square, Finsbury, London, Ec1v 0hb Authority: Environment Agency, Thames Region Permit Reference: BE8679 Dated: Not Supplied Process Type: Not Supplied Description: Not Supplied Status: Authorisation certificate surrendered by operator Positional Accuracy: Located by supplier to within 10m</p>	A19NW (NE)	930	2	531740 182650

Map ID	Details	Quadrant Reference (Compass Direction)	Estimated Distance From Site	Contact	NGR
42	<p>Registered Radioactive Substances</p> <p>Name: Institute Of Neurology Location: Institute Of Neurology, Queen Square, London, WC1N 3BG Authority: Environment Agency, Thames Region Permit Reference: Bw3206 Dated: 3rd August 2004 Process Type: Authorisation under S13 RSA for the disposal of Radioactive waste (was RSA60 S7) Description: Substantial variation to authorisation under RSA Status: Authorisation superseded by a substantial or non substantial variation Positional Accuracy: Automatically positioned to the address</p>	A12NW (W)	937	2	530314 182002
42	<p>Registered Radioactive Substances</p> <p>Name: Institute Of Neurology Location: Institute Of Neurology, Queen Square, London, WC1N 3BG Authority: Environment Agency, Thames Region Permit Reference: Bw7350 Dated: 1st December 2003 Process Type: Authorisation under S13 RSA for the disposal of Radioactive waste (was RSA60 S7) Description: Minor variation to authorisation under RSA Status: Authorisation superseded by a substantial or non substantial variation Positional Accuracy: Automatically positioned to the address</p>	A12NW (W)	937	2	530314 182002
42	<p>Registered Radioactive Substances</p> <p>Name: Institute Of Neurology Location: Institute Of Neurology, Queen Square, London, WC1N 3BG Authority: Environment Agency, Thames Region Permit Reference: AR3488 Dated: 26th July 1995 Process Type: Authorisation under S13 RSA for the disposal of Radioactive waste (was RSA60 S7) Description: Authorisation under RSA Status: Authorisation superseded by a substantial or non substantial variation Positional Accuracy: Automatically positioned to the address</p>	A12NW (W)	937	2	530314 182002
43	<p>Registered Radioactive Substances</p> <p>Name: University College London Location: Queen Square House, 12 Queen Square, LONDON, Greater London, WC1N 3AR Authority: Environment Agency, Thames Region Permit Reference: AR3500 Dated: 26th July 1995 Process Type: Registration under S7 RSA for the keeping and use of Radioactive materials (was RSA60 S1) Description: Registration under the Act of an open source which is also the subject of an authorisation Status: Authorisation superseded by a substantial or non substantial variation Positional Accuracy: Manually positioned to the address or location</p>	A12NW (W)	951	2	530310 182056
44	<p>Water Abstractions</p> <p>Operator: Citigen (London) Ltd Licence Number: 28/39/39/0176 Permit Version: 100 Location: Charterhouse Street, London - Borehole A Authority: Environment Agency, Thames Region Abstraction: Other Industrial/Commercial/Public Services: Evaporative Cooling Abstraction Type: Water may be abstracted from a single point Source: Groundwater Daily Rate (m3): 48 Yearly Rate (m3): 17568 Details: Charterhouse Street, Smithfield, London Authorised Start: 01 January Authorised End: 31 December Permit Start Date: 11th January 1995 Permit End Date: Not Supplied Positional Accuracy: Located by supplier to within 100m</p>	A14SW (SE)	378	2	531600 181700

Map ID	Details	Quadrant Reference (Compass Direction)	Estimated Distance From Site	Contact	NGR
44	<p>Water Abstractions</p> <p>Operator: Citigen (London) Ltd Licence Number: 28/39/39/0176 Permit Version: 100 Location: Charterhouse Street, London - Borehole B Authority: Environment Agency, Thames Region Abstraction: Other Industrial/Commercial/Public Services: Evaporative Cooling Abstraction Type: Water may be abstracted from a single point Source: Groundwater Daily Rate (m3): Not Supplied Yearly Rate (m3): Not Supplied Details: Charterhouse Street, Smithfield, London Authorised Start: 01 January Authorised End: 31 December Permit Start Date: 11th January 1995 Permit End Date: Not Supplied Positional Accuracy: Located by supplier to within 10m</p>	A14SW (SE)	378	2	531600 181700
45	<p>Water Abstractions</p> <p>Operator: Citigen (London) Ltd Licence Number: 28/39/39/0176 Permit Version: 101 Location: 2 Boreholes At Charterhouse Street, Smithfield At Point A Authority: Environment Agency, Thames Region Abstraction: Production of Energy: Evaporative Cooling Abstraction Type: Water may be abstracted from a single point Source: Groundwater Daily Rate (m3): Not Supplied Yearly Rate (m3): Not Supplied Details: The Area Of Land At Charterhouse Street, Smithfield Authorised Start: 01 January Authorised End: 31 December Permit Start Date: 1st April 2000 Permit End Date: Not Supplied Positional Accuracy: Located by supplier to within 10m</p>	A14SW (E)	390	2	531630 181750
45	<p>Water Abstractions</p> <p>Operator: Citigen (London) Limited Licence Number: Th/039/0039/175 Permit Version: 1 Location: Point A At Charterhouse St Authority: Environment Agency, Thames Region Abstraction: Other Industrial/Commercial/Public Services: Heat Pump Abstraction Type: Water may be abstracted from a single point Source: Groundwater Daily Rate (m3): Not Supplied Yearly Rate (m3): Not Supplied Details: Not Supplied Authorised Start: 01 April Authorised End: 31 March Permit Start Date: 30th January 2023 Permit End Date: Not Supplied Positional Accuracy: Located by supplier to within 10m</p>	A14SW (E)	417	2	531649 181719
45	<p>Water Abstractions</p> <p>Operator: Citigen (London) Limited Licence Number: Th/039/0039/175 Permit Version: 1 Location: Point B At Charterhouse St Authority: Environment Agency, Thames Region Abstraction: Other Industrial/Commercial/Public Services: Heat Pump Abstraction Type: Water may be abstracted from a single point Source: Groundwater Daily Rate (m3): Not Supplied Yearly Rate (m3): Not Supplied Details: Not Supplied Authorised Start: 01 April Authorised End: 31 March Permit Start Date: 30th January 2023 Permit End Date: Not Supplied Positional Accuracy: Located by supplier to within 10m</p>	A14SW (E)	420	2	531653 181722

Map ID	Details	Quadrant Reference (Compass Direction)	Estimated Distance From Site	Contact	NGR
45	<p>Water Abstractions</p> <p>Operator: Citigen (London) Limited Licence Number: Th/039/0039/175 Permit Version: 1 Location: Point C At Charterhouse St Authority: Environment Agency, Thames Region Abstraction: Other Industrial/Commercial/Public Services: Heat Pump Abstraction Type: Water may be abstracted from a single point Source: Groundwater Daily Rate (m3): Not Supplied Yearly Rate (m3): Not Supplied Details: Not Supplied Authorised Start: 01 April Authorised End: 31 March Permit Start Date: 30th January 2023 Permit End Date: Not Supplied Positional Accuracy: Located by supplier to within 10m</p>	A14SW (E)	428	2	531663 181727
46	<p>Water Abstractions</p> <p>Operator: Zorca Hospitality Limited Licence Number: 28/39/39/0206 Permit Version: 5 Location: 86-88 Clerkenwell Road, London- Borehole A Authority: Environment Agency, Thames Region Abstraction: Commercial Private Water Undertaking: Drinking; Cooking; Sanitary; Washing; (Small Garden) Abstraction Type: Water may be abstracted from a single point Source: Groundwater Daily Rate (m3): Not Supplied Yearly Rate (m3): Not Supplied Details: The Zetter Hotel, 86-88 Clerkenwell Road, London Ec1r. Authorised Start: 01 April Authorised End: 31 March Permit Start Date: 2nd March 2021 Permit End Date: Not Supplied Positional Accuracy: Located by supplier to within 10m</p>	A14NW (NE)	485	2	531652 182133
46	<p>Water Abstractions</p> <p>Operator: Urban Hotels Uk Llp Licence Number: 28/39/39/0206 Permit Version: 4 Location: 86-88 Clerkenwell Road, London- Borehole A Authority: Environment Agency, Thames Region Abstraction: Commercial Private Water Undertaking: Drinking; Cooking; Sanitary; Washing; (Small Garden) Abstraction Type: Water may be abstracted from a single point Source: Groundwater Daily Rate (m3): Not Supplied Yearly Rate (m3): Not Supplied Details: The Zetter Hotel, 86-88 Clerkenwell Road, London Ec1r. Authorised Start: 01 April Authorised End: 31 March Permit Start Date: 10th September 2012 Permit End Date: Not Supplied Positional Accuracy: Located by supplier to within 10m</p>	A14NW (NE)	493	2	531650 182150
46	<p>Water Abstractions</p> <p>Operator: John Mark Developments Limited Licence Number: 28/39/39/0206 Permit Version: 2 Location: 86-88 Clerkenwell Road, London- Borehole A Authority: Environment Agency, Thames Region Abstraction: Commercial Private Water Undertaking: Drinking; Cooking; Sanitary; Washing; (Small Garden) Abstraction Type: Water may be abstracted from a single point Source: Groundwater Daily Rate (m3): Not Supplied Yearly Rate (m3): Not Supplied Details: The Zetter Hotel, 86-88 Clerkenwell Road, London Ec1r. Authorised Start: 01 January Authorised End: 31 December Permit Start Date: 1st April 2008 Permit End Date: Not Supplied Positional Accuracy: Located by supplier to within 10m</p>	A14NW (NE)	493	2	531650 182150

Map ID	Details	Quadrant Reference (Compass Direction)	Estimated Distance From Site	Contact	NGR
46	<p>Water Abstractions</p> <p>Operator: John Mark Developments Limited Licence Number: 28/39/39/0206 Permit Version: 1 Location: 86-88 Clerkenwell Road, London- Borehole A Authority: Environment Agency, Thames Region Abstraction: Commercial Private Water Undertaking: Drinking; Cooking; Sanitary; Washing; (Small Garden) Abstraction Type: Water may be abstracted from a single point Source: Groundwater Daily Rate (m3): Not Supplied Yearly Rate (m3): Not Supplied Details: 86-88 Clerkenwell Road, London Ec1r. Authorised Start: 01 January Authorised End: 31 December Permit Start Date: 4th July 2003 Permit End Date: Not Supplied Positional Accuracy: Located by supplier to within 10m</p>	A14NW (NE)	493	2	531650 182150
47	<p>Water Abstractions</p> <p>Operator: City And Guilds Of London Institute Licence Number: Th/039/0039/084/R01 Permit Version: 1 Location: Confined Chalk At City And Guilds Head Office Authority: Environment Agency, Thames Region Abstraction: Other Industrial/Commercial/Public Services: Heat Pump Abstraction Type: Water may be abstracted from a single point Source: Groundwater Daily Rate (m3): Not Supplied Yearly Rate (m3): Not Supplied Details: Not Supplied Authorised Start: 01 April Authorised End: 31 March Permit Start Date: 1st April 2019 Permit End Date: Not Supplied Positional Accuracy: Located by supplier to within 10m</p>	A14SW (SE)	589	2	531748 181533
47	<p>Water Abstractions</p> <p>Operator: City And Guilds Of London Institute Licence Number: Th/039/0039/084 Permit Version: 1 Location: Confined Chalk At City And Guilds Head Office Authority: Environment Agency, Thames Region Abstraction: Other Industrial/Commercial/Public Services: Heat Pump Abstraction Type: Water may be abstracted from a single point Source: Groundwater Daily Rate (m3): Not Supplied Yearly Rate (m3): Not Supplied Details: Not Supplied Authorised Start: 01 April Authorised End: 31 March Permit Start Date: 23rd August 2013 Permit End Date: Not Supplied Positional Accuracy: Located by supplier to within 10m</p>	A14SW (SE)	589	2	531748 181533
48	<p>Water Abstractions</p> <p>Operator: C Hoare & Co Licence Number: 28/39/39/0077 Permit Version: 100 Location: Borehole At 37 Fleet Street, London Ec4 Authority: Environment Agency, Thames Region Abstraction: Commercial/Industrial/Public Services: Drinking; Cooking; Sanitary; Washing; (Small Garden) Abstraction Type: Water may be abstracted from a single point Source: Groundwater Daily Rate (m3): 12 Yearly Rate (m3): 3409 Details: 37 Fleet Street, London Ec4 Authorised Start: 01 January Authorised End: 31 December Permit Start Date: 10th June 1968 Permit End Date: Not Supplied Positional Accuracy: Located by supplier to within 100m</p>	A8SE (S)	751	2	531300 181100

Map ID	Details	Quadrant Reference (Compass Direction)	Estimated Distance From Site	Contact	NGR
49	<p>Water Abstractions</p> <p>Operator: Commerz Grundbesitz Invest. Mbh Licence Number: 28/39/39/0025 Permit Version: 101 Location: Globe House, Victoria Embankment- Borehole A Authority: Environment Agency, Thames Region Abstraction: Commercial/Industrial/Public Services: Drinking; Cooking; Sanitary; Washing; (Small Garden)</p> <p>Abstraction Type: Water may be abstracted from a single point Source: Groundwater Daily Rate (m3): Not Supplied Yearly Rate (m3): Not Supplied Details: Globe House, Temple Place, Victoria Embankment, London Authorised Start: 01 January Authorised End: 31 December Permit Start Date: 28th March 2003 Permit End Date: Not Supplied Positional Accuracy: Located by supplier to within 10m</p>	A8SW (S)	887	2	531060 180980
49	<p>Water Abstractions</p> <p>Operator: Commerz Grundbesitz Invest. Mbh Licence Number: 28/39/39/0025 Permit Version: 101 Location: Globe House, Victoria Embankment- Borehole C Authority: Environment Agency, Thames Region Abstraction: Commercial/Industrial/Public Services: Drinking; Cooking; Sanitary; Washing; (Small Garden)</p> <p>Abstraction Type: Water may be abstracted from a single point Source: Groundwater Daily Rate (m3): Not Supplied Yearly Rate (m3): Not Supplied Details: Globe House, Temple Place, Victoria Embankment, London Authorised Start: 01 January Authorised End: 31 December Permit Start Date: 28th March 2003 Permit End Date: Not Supplied Positional Accuracy: Located by supplier to within 10m</p>	A8SW (S)	889	2	531050 180980
49	<p>Water Abstractions</p> <p>Operator: Commerz Grundbesitz Invest. Mbh Licence Number: 28/39/39/0025 Permit Version: 101 Location: Globe House, Victoria Embankment- Borehole B Authority: Environment Agency, Thames Region Abstraction: Commercial/Industrial/Public Services: Drinking; Cooking; Sanitary; Washing; (Small Garden)</p> <p>Abstraction Type: Water may be abstracted from a single point Source: Groundwater Daily Rate (m3): Not Supplied Yearly Rate (m3): Not Supplied Details: Globe House, Temple Place, Victoria Embankment, London Authorised Start: 01 January Authorised End: 31 December Permit Start Date: 28th March 2003 Permit End Date: Not Supplied Positional Accuracy: Located by supplier to within 10m</p>	A8SW (S)	903	2	531030 180970
50	<p>Water Abstractions</p> <p>Operator: Thames Water Utilities Ltd Licence Number: 28/39/39/0201 Permit Version: 1 Location: New River Head, Finsbury - Borehole Authority: Environment Agency, Thames Region Abstraction: Public Water Supply: Potable Water Supply - Direct</p> <p>Abstraction Type: Water may be abstracted from a single point Source: Groundwater Daily Rate (m3): Not Supplied Yearly Rate (m3): Not Supplied Details: Area Not Specified: S46(4) Water Resources Act 1991 Authorised Start: 01 January Authorised End: 31 December Permit Start Date: 8th January 2004 Permit End Date: Not Supplied Positional Accuracy: Located by supplier to within 10m</p>	A18NE (N)	903	2	531280 182760

Map ID	Details	Quadrant Reference (Compass Direction)	Estimated Distance From Site	Contact	NGR
50	<p>Water Abstractions</p> <p>Operator: Thames Water Utilities Ltd Licence Number: Th/039/0039/059 Permit Version: 1 Location: Borehole At New River Head Authority: Environment Agency, Thames Region Abstraction: Public Water Supply: Potable Water Supply - Direct Abstraction Type: Water may be abstracted from a single point Source: Groundwater Daily Rate (m3): Not Supplied Yearly Rate (m3): Not Supplied Details: Not Supplied Authorised Start: 01 April Authorised End: 31 March Permit Start Date: 1st April 2013 Permit End Date: Not Supplied Positional Accuracy: Located by supplier to within 10m</p>	A18NW (N)	920	2	531239 182777
51	<p>Water Abstractions</p> <p>Operator: St Martins Property Corporation Ltd Licence Number: 28/39/39/0112 Permit Version: 100 Location: Borehole 'B' At St. Martins Le Grand, London Ec1 Authority: Environment Agency, Thames Region Abstraction: Commercial/Industrial/Public Services: Drinking; Cooking; Sanitary; Washing; (Small Garden) Abstraction Type: Water may be abstracted from a single point Source: Groundwater Daily Rate (m3): 58 Yearly Rate (m3): 18411 Details: St. Martins Le Grand, London Ec1 Authorised Start: 01 January Authorised End: 31 December Permit Start Date: 24th October 1974 Permit End Date: Not Supplied Positional Accuracy: Located by supplier to within 100m</p>	A9NE (SE)	960	2	532100 181400
52	<p>Water Abstractions</p> <p>Operator: City, University Of London Licence Number: Th/039/0039/121 Permit Version: 1 Location: Confined Chalk At Sebastian Street Authority: Environment Agency, Thames Region Abstraction: Schools and Colleges: Heat Pump Abstraction Type: Water may be abstracted from a single point Source: Groundwater Daily Rate (m3): Not Supplied Yearly Rate (m3): Not Supplied Details: Not Supplied Authorised Start: 01 April Authorised End: 31 March Permit Start Date: 19th September 2019 Permit End Date: Not Supplied Positional Accuracy: Located by supplier to within 10m</p>	A19NW (NE)	965	2	531810 182645
53	<p>Water Abstractions</p> <p>Operator: The Honourable Society Of The Inner Temple Licence Number: Th/039/0039/115 Permit Version: 1 Location: Inner Temple Gardens Borehole Authority: Environment Agency, Thames Region Abstraction: Amenity: Spray Irrigation - Direct Abstraction Type: Water may be abstracted from a single point Source: Groundwater Daily Rate (m3): Not Supplied Yearly Rate (m3): Not Supplied Details: Inner Temple Gardens Authorised Start: 01 April Authorised End: 31 March Permit Start Date: 20th October 2016 Permit End Date: Not Supplied Positional Accuracy: Located by supplier to within 10m</p>	A8SE (S)	973	2	531315 180878

Map ID	Details	Quadrant Reference (Compass Direction)	Estimated Distance From Site	Contact	NGR
54	<p>Water Abstractions</p> <p>Operator: City, University Of London Licence Number: Th/039/0039/121 Permit Version: 1 Location: Confined Chalk At Sebastian Street Authority: Environment Agency, Thames Region Abstraction: Schools and Colleges: Heat Pump Abstraction Type: Water may be abstracted from a single point Source: Groundwater Daily Rate (m3): Not Supplied Yearly Rate (m3): Not Supplied Details: Not Supplied Authorised Start: 01 April Authorised End: 31 March Permit Start Date: 19th September 2019 Permit End Date: Not Supplied Positional Accuracy: Located by supplier to within 10m</p>	A19NW (NE)	977	2	531863 182621
55	<p>Water Abstractions</p> <p>Operator: Unilever Ltd Licence Number: 28/39/39/0057 Permit Version: 100 Location: Two Boreholes At Unilever House, Blackfriars, London Ec4 Authority: Environment Agency, Thames Region Abstraction: Commercial/Industrial/Public Services: Drinking; Cooking; Sanitary; Washing; (Small Garden) Abstraction Type: Water may be abstracted from a single point Source: Groundwater Daily Rate (m3): 318 Yearly Rate (m3): 90920 Details: Unilever House, Blackfriars, London Ec4 Authorised Start: 01 January Authorised End: 31 December Permit Start Date: 9th May 1966 Permit End Date: Not Supplied Positional Accuracy: Located by supplier to within 100m</p>	A8SE (S)	983	2	531500 180900
	<p>Water Abstractions</p> <p>Operator: St Martins Property Corporation Ltd Licence Number: 28/39/39/0112 Permit Version: 100 Location: Borehole 'C' At St. Martins Le Grand, London Ec1 Authority: Environment Agency, Thames Region Abstraction: Commercial/Industrial/Public Services: Drinking; Cooking; Sanitary; Washing; (Small Garden) Abstraction Type: Water may be abstracted from a single point Source: Groundwater Daily Rate (m3): Not Supplied Yearly Rate (m3): Not Supplied Details: St. Martins Le Grand, London Ec1 Authorised Start: 01 January Authorised End: 31 December Permit Start Date: 24th October 1974 Permit End Date: Not Supplied Positional Accuracy: Located by supplier to within 10m</p>	A9NE (SE)	1011	2	532100 181300
	<p>Water Abstractions</p> <p>Operator: St Martins Property Corp. Ltd Licence Number: 28/39/39/0112 Permit Version: 101 Location: St. Martins Le Grand- Borehole B Authority: Environment Agency, Thames Region Abstraction: Commercial/Industrial/Public Services: Drinking; Cooking; Sanitary; Washing; (Small Garden) Abstraction Type: Water may be abstracted from a single point Source: Groundwater Daily Rate (m3): Not Supplied Yearly Rate (m3): Not Supplied Details: St. Martins Le Grand, London Ec1 Authorised Start: 01 January Authorised End: 31 December Permit Start Date: 1st July 1998 Permit End Date: Not Supplied Positional Accuracy: Located by supplier to within 10m</p>	A9NE (SE)	1027	2	532160 181370

Map ID	Details	Quadrant Reference (Compass Direction)	Estimated Distance From Site	Contact	NGR
	<p>Water Abstractions</p> <p>Operator: Thames Water Utilities Ltd Licence Number: Th/039/0039/060 Permit Version: 1 Location: Borehole At Saddlers Wells Authority: Environment Agency, Thames Region Abstraction: Public Water Supply: Potable Water Supply - Direct Abstraction Type: Water may be abstracted from a single point Source: Groundwater Daily Rate (m3): Not Supplied Yearly Rate (m3): Not Supplied Details: Not Supplied Authorised Start: 01 April Authorised End: 31 March Permit Start Date: 1st April 2013 Permit End Date: Not Supplied Positional Accuracy: Located by supplier to within 10m</p>	A23SE (N)	1048	2	531452 182887
	<p>Water Abstractions</p> <p>Operator: Prudential Assurance Co Ltd Licence Number: 28/39/39/0034 Permit Version: Not Supplied Location: Alder House, Aldersgate St, LONDON, Ec1 Authority: Environment Agency, Thames Region Abstraction: Office Abstraction Type: Not Supplied Source: Groundwater Daily Rate (m3): 45 Yearly Rate (m3): 11137 Details: Chalk (Undifferentiated) Authorised Start: Not Supplied Authorised End: Not Supplied Permit Start Date: Not Supplied Permit End Date: Not Supplied Positional Accuracy: Located by supplier to within 100m</p>	A9NE (SE)	1049	2	532200 181400
	<p>Water Abstractions</p> <p>Operator: Laing O'Rourke Construction Limited Licence Number: Th/039/0039/126 Permit Version: 2 Location: Tertiary Sand And Chalk At Blackfriars Bridge Foreshore Authority: Environment Agency, Thames Region Abstraction: Construction:Dewatering Abstraction Type: Water may be abstracted from any point within an area Source: Groundwater Daily Rate (m3): Not Supplied Yearly Rate (m3): Not Supplied Details: Not Supplied Authorised Start: 01 April Authorised End: 31 March Permit Start Date: 12th December 2019 Permit End Date: Not Supplied Positional Accuracy: Located by supplier to within 10m</p>	A3NE (S)	1054	2	531418 180810
	<p>Water Abstractions</p> <p>Operator: Laing O'Rourke Construction Limited Licence Number: Th/039/0039/126 Permit Version: 1 Location: Tertiary Sand And Chalk At Blackfriars Bridge Foreshore Authority: Environment Agency, Thames Region Abstraction: Construction:Dewatering Abstraction Type: Water may be abstracted from any point within an area Source: Groundwater Daily Rate (m3): Not Supplied Yearly Rate (m3): Not Supplied Details: Not Supplied Authorised Start: 01 April Authorised End: 31 March Permit Start Date: 20th March 2019 Permit End Date: Not Supplied Positional Accuracy: Located by supplier to within 10m</p>	A3NE (S)	1054	2	531418 180810

Map ID	Details	Quadrant Reference (Compass Direction)	Estimated Distance From Site	Contact	NGR
	<p>Water Abstractions</p> <p>Operator: Thames Water Utilities Ltd Licence Number: 28/39/39/0208 Permit Version: 1 Location: Sadler'S Wells Theatre, London Authority: Environment Agency, Thames Region Abstraction: Public Water Supply: Potable Water Supply - Direct Abstraction Type: Water may be abstracted from a single point Source: Groundwater Daily Rate (m3): Not Supplied Yearly Rate (m3): Not Supplied Details: Not Specified Authorised Start: 01 January Authorised End: 31 December Permit Start Date: 13th December 2004 Permit End Date: Not Supplied Positional Accuracy: Located by supplier to within 10m</p>	A23SE (N)	1061	2	531450 182900
	<p>Water Abstractions</p> <p>Operator: Sadler'S Wells Trust Ltd Licence Number: 28/39/39/0188 Permit Version: 101 Location: Borehole At Sadler'S Wells Theatre, London Authority: Environment Agency, Thames Region Abstraction: Food And Drink: Water Bottling Abstraction Type: Water may be abstracted from a single point Source: Groundwater Daily Rate (m3): Not Supplied Yearly Rate (m3): Not Supplied Details: Sadler'S Wells Theatre, London Authorised Start: 01 January Authorised End: 31 December Permit Start Date: 18th September 2001 Permit End Date: Not Supplied Positional Accuracy: Located by supplier to within 10m</p>	A23SE (N)	1061	2	531450 182900
	<p>Water Abstractions</p> <p>Operator: Sadler'S Wells Trust Ltd Licence Number: 28/39/39/0188 Permit Version: 101 Location: Borehole At Sadler'S Wells Theatre, London Authority: Environment Agency, Thames Region Abstraction: Commercial/Industrial/Public Services: Drinking; Cooking; Sanitary; Washing; (Small Garden) Abstraction Type: Water may be abstracted from a single point Source: Groundwater Daily Rate (m3): Not Supplied Yearly Rate (m3): Not Supplied Details: Sadler'S Wells Theatre, London Authorised Start: 01 January Authorised End: 31 December Permit Start Date: 18th September 2001 Permit End Date: Not Supplied Positional Accuracy: Located by supplier to within 10m</p>	A23SE (N)	1061	2	531450 182900
	<p>Water Abstractions</p> <p>Operator: Sadler'S Wells Trust Ltd Licence Number: 28/39/39/0188 Permit Version: 101 Location: Borehole At Sadler'S Wells Theatre, London Authority: Environment Agency, Thames Region Abstraction: Other Industrial/Commercial/Public Services: Non-Evaporative Cooling Abstraction Type: Water may be abstracted from a single point Source: Groundwater Daily Rate (m3): Not Supplied Yearly Rate (m3): Not Supplied Details: Sadler'S Wells Theatre, London Authorised Start: 01 January Authorised End: 31 December Permit Start Date: 18th September 2001 Permit End Date: Not Supplied Positional Accuracy: Located by supplier to within 10m</p>	A23SE (N)	1061	2	531450 182900

Map ID	Details	Quadrant Reference (Compass Direction)	Estimated Distance From Site	Contact	NGR
	<p>Water Abstractions</p> <p>Operator: Sadlers Wells Trust Ltd Licence Number: 28/39/39/0188 Permit Version: 100 Location: Borehole At Sadlers Wells Theatre, London Authority: Environment Agency, Thames Region Abstraction: Food And Drink: Water Bottling Abstraction Type: Water may be abstracted from a single point Source: Groundwater Daily Rate (m3): 43 Yearly Rate (m3): 4600 Details: Sadlers Wells Theatre, London Authorised Start: 01 January Authorised End: 31 December Permit Start Date: 29th September 1998 Permit End Date: Not Supplied Positional Accuracy: Located by supplier to within 100m</p>	A23SE (N)	1061	2	531450 182900
	<p>Water Abstractions</p> <p>Operator: Sadlers Wells Trust Ltd Licence Number: 28/39/39/0188 Permit Version: 100 Location: Borehole At Sadlers Wells Theatre, London Authority: Environment Agency, Thames Region Abstraction: Commercial/Industrial/Public Services: Drinking; Cooking; Sanitary; Washing; (Small Garden) Abstraction Type: Water may be abstracted from a single point Source: Groundwater Daily Rate (m3): Not Supplied Yearly Rate (m3): Not Supplied Details: Sadlers Wells Theatre, London Authorised Start: 01 January Authorised End: 31 December Permit Start Date: 29th September 1998 Permit End Date: Not Supplied Positional Accuracy: Located by supplier to within 10m</p>	A23SE (N)	1061	2	531450 182900
	<p>Water Abstractions</p> <p>Operator: Sadlers Wells Trust Ltd Licence Number: 28/39/39/0188 Permit Version: 100 Location: Borehole At Sadlers Wells Theatre, London Authority: Environment Agency, Thames Region Abstraction: Other Industrial/Commercial/Public Services: Non-Evaporative Cooling Abstraction Type: Water may be abstracted from a single point Source: Groundwater Daily Rate (m3): Not Supplied Yearly Rate (m3): Not Supplied Details: Sadlers Wells Theatre, London Authorised Start: 01 January Authorised End: 31 December Permit Start Date: 29th September 1998 Permit End Date: Not Supplied Positional Accuracy: Located by supplier to within 10m</p>	A23SE (N)	1061	2	531450 182900
	<p>Water Abstractions</p> <p>Operator: St Martins Property Corp. Ltd Licence Number: 28/39/39/0112 Permit Version: 101 Location: St. Martins Le Grand, London- Borehole C Authority: Environment Agency, Thames Region Abstraction: Commercial/Industrial/Public Services: Drinking; Cooking; Sanitary; Washing; (Small Garden) Abstraction Type: Water may be abstracted from a single point Source: Groundwater Daily Rate (m3): Not Supplied Yearly Rate (m3): Not Supplied Details: St. Martins Le Grand, London Ec1 Authorised Start: 01 January Authorised End: 31 December Permit Start Date: 1st July 1998 Permit End Date: Not Supplied Positional Accuracy: Located by supplier to within 10m</p>	A9NE (SE)	1061	2	532160 181300

Map ID	Details	Quadrant Reference (Compass Direction)	Estimated Distance From Site	Contact	NGR
	Water Abstractions Operator: Laing O'Rourke Construction Limited Licence Number: Th/039/0039/136 Permit Version: 2 Location: Blackfriars Bridge Foreshore - West Authority: Environment Agency, Thames Region Abstraction: Construction:Dewatering Abstraction Type: Water may be abstracted from any point within an area Source: Tidal Daily Rate (m3): Not Supplied Yearly Rate (m3): Not Supplied Details: Not Supplied Authorised Start: 01 April Authorised End: 31 March Permit Start Date: 29th November 2019 Permit End Date: Not Supplied Positional Accuracy: Located by supplier to within 10m	A3NE (S)	1066	2	531414 180797
	Water Abstractions Operator: Laing O'Rourke Construction Limited Licence Number: Th/039/0039/136 Permit Version: 1 Location: Blackfriars Bridge Foreshore - West Authority: Environment Agency, Thames Region Abstraction: Construction:Dewatering Abstraction Type: Water may be abstracted from any point within an area Source: Tidal Daily Rate (m3): Not Supplied Yearly Rate (m3): Not Supplied Details: Not Supplied Authorised Start: 01 April Authorised End: 31 March Permit Start Date: 15th March 2019 Permit End Date: Not Supplied Positional Accuracy: Located by supplier to within 10m	A3NE (S)	1066	2	531414 180797
	Water Abstractions Operator: Laing O'Rourke Construction Limited Licence Number: Th/039/0039/156 Permit Version: 1 Location: Offtake A - Blackfriars Bridge Foreshore Authority: Environment Agency, Thames Region Abstraction: Construction: Hydraulic Testing Abstraction Type: Water may be abstracted from a single point Source: Groundwater Daily Rate (m3): Not Supplied Yearly Rate (m3): Not Supplied Details: Blackfriars Bridge Foreshore Authorised Start: 01 April Authorised End: 31 March Permit Start Date: 12th December 2019 Permit End Date: Not Supplied Positional Accuracy: Located by supplier to within 10m	A3NE (S)	1068	2	531417 180795
	Water Abstractions Operator: Laing O'Rourke Construction Limited Licence Number: Th/039/0039/156 Permit Version: 1 Location: Offtake A - Blackfriars Bridge Foreshore Authority: Environment Agency, Thames Region Abstraction: Construction: General Use (Medium Loss) Abstraction Type: Water may be abstracted from a single point Source: Groundwater Daily Rate (m3): Not Supplied Yearly Rate (m3): Not Supplied Details: Blackfriars Bridge Foreshore Authorised Start: 01 April Authorised End: 31 March Permit Start Date: 12th December 2019 Permit End Date: Not Supplied Positional Accuracy: Located by supplier to within 10m	A3NE (S)	1068	2	531417 180795

Map ID	Details	Quadrant Reference (Compass Direction)	Estimated Distance From Site	Contact	NGR
	Water Abstractions Operator: Laing O'Rourke Construction Limited Licence Number: Th/039/0039/156 Permit Version: 1 Location: Offtake B - Blackfriars Bridge Foreshore Authority: Environment Agency, Thames Region Abstraction: Construction: Hydraulic Testing Abstraction Type: Water may be abstracted from a single point Source: Groundwater Daily Rate (m3): Not Supplied Yearly Rate (m3): Not Supplied Details: Blackfriars Bridge Foreshore Authorised Start: 01 April Authorised End: 31 March Permit Start Date: 12th December 2019 Permit End Date: Not Supplied Positional Accuracy: Located by supplier to within 10m	A3NE (S)	1073	2	531421 180791
	Water Abstractions Operator: Laing O'Rourke Construction Limited Licence Number: Th/039/0039/156 Permit Version: 1 Location: Offtake B - Blackfriars Bridge Foreshore Authority: Environment Agency, Thames Region Abstraction: Construction: General Use (Medium Loss) Abstraction Type: Water may be abstracted from a single point Source: Groundwater Daily Rate (m3): Not Supplied Yearly Rate (m3): Not Supplied Details: Blackfriars Bridge Foreshore Authorised Start: 01 April Authorised End: 31 March Permit Start Date: 12th December 2019 Permit End Date: Not Supplied Positional Accuracy: Located by supplier to within 10m	A3NE (S)	1073	2	531421 180791
	Water Abstractions Operator: Laing O'Rourke Construction Limited Licence Number: Th/039/0039/136 Permit Version: 2 Location: Blackfriars - East (Blabfe) Authority: Environment Agency, Thames Region Abstraction: Construction: Dewatering Abstraction Type: Water may be abstracted from any point within an area Source: Tidal Daily Rate (m3): Not Supplied Yearly Rate (m3): Not Supplied Details: Not Supplied Authorised Start: 01 April Authorised End: 31 March Permit Start Date: 29th November 2019 Permit End Date: Not Supplied Positional Accuracy: Located by supplier to within 10m	A3NE (S)	1073	2	531457 180798
	Water Abstractions Operator: Laing O'Rourke Construction Limited Licence Number: Th/039/0039/136 Permit Version: 1 Location: Blackfriars - East (Blabfe) Authority: Environment Agency, Thames Region Abstraction: Construction: Dewatering Abstraction Type: Water may be abstracted from any point within an area Source: Tidal Daily Rate (m3): Not Supplied Yearly Rate (m3): Not Supplied Details: Not Supplied Authorised Start: 01 April Authorised End: 31 March Permit Start Date: 15th March 2019 Permit End Date: Not Supplied Positional Accuracy: Located by supplier to within 10m	A3NE (S)	1073	2	531457 180798

Map ID	Details	Quadrant Reference (Compass Direction)	Estimated Distance From Site	Contact	NGR
	<p>Water Abstractions</p> <p>Operator: Hammerson Uk Properties Plc Licence Number: 28/39/39/0025 Permit Version: 100 Location: Borehole 'B' At Globe House, Temple Place, London Authority: Environment Agency, Thames Region Abstraction: Commercial/Industrial/Public Services: Drinking; Cooking; Sanitary; Washing; (Small Garden)</p> <p>Abstraction Type: Water may be abstracted from a single point Source: Groundwater Daily Rate (m3): Not Supplied Yearly Rate (m3): Not Supplied Details: Globe House, Temple Place, Victoria Embankment, London Authorised Start: 01 January Authorised End: 31 December Permit Start Date: 14th December 1995 Permit End Date: Not Supplied Positional Accuracy: Located by supplier to within 10m</p>	A3NW (S)	1076	2	531000 180800
	<p>Water Abstractions</p> <p>Operator: Hammerson Uk Properties Plc Licence Number: 28/39/39/0025 Permit Version: 100 Location: Borehole 'A' At Globe House, Temple Place, London Authority: Environment Agency, Thames Region Abstraction: Commercial/Industrial/Public Services: Drinking; Cooking; Sanitary; Washing; (Small Garden)</p> <p>Abstraction Type: Water may be abstracted from a single point Source: Groundwater Daily Rate (m3): 227 Yearly Rate (m3): 82965 Details: Globe House, Temple Place, Victoria Embankment, London Authorised Start: 01 January Authorised End: 31 December Permit Start Date: 14th December 1995 Permit End Date: Not Supplied Positional Accuracy: Located by supplier to within 100m</p>	A3NW (S)	1076	2	531000 180800
	<p>Water Abstractions</p> <p>Operator: Hammerson Uk Properties Plc Licence Number: 28/39/39/0025 Permit Version: 100 Location: Borehole 'A' At Globe House, Temple Place, London Authority: Environment Agency, Thames Region Abstraction: Commercial/Industrial/Public Services: Drinking; Cooking; Sanitary; Washing; (Small Garden)</p> <p>Abstraction Type: Water may be abstracted from a single point Source: Groundwater Daily Rate (m3): Not Supplied Yearly Rate (m3): Not Supplied Details: Globe House, Temple Place, Victoria Embankment, London Authorised Start: 01 January Authorised End: 31 December Permit Start Date: 14th December 1995 Permit End Date: Not Supplied Positional Accuracy: Located by supplier to within 100m</p>	A3NW (S)	1076	2	531000 180800
	<p>Water Abstractions</p> <p>Operator: Hammerson Uk Properties Plc Licence Number: 28/39/39/0025 Permit Version: 100 Location: Borehole 'C' At Globe House, Temple Place, London Authority: Environment Agency, Thames Region Abstraction: Commercial/Industrial/Public Services: Drinking; Cooking; Sanitary; Washing; (Small Garden)</p> <p>Abstraction Type: Water may be abstracted from a single point Source: Groundwater Daily Rate (m3): Not Supplied Yearly Rate (m3): Not Supplied Details: Globe House, Temple Place, Victoria Embankment, London Authorised Start: 01 January Authorised End: 31 December Permit Start Date: 14th December 1995 Permit End Date: Not Supplied Positional Accuracy: Located by supplier to within 10m</p>	A3NW (S)	1076	2	531000 180800

Map ID	Details	Quadrant Reference (Compass Direction)	Estimated Distance From Site	Contact	NGR
	Water Abstractions Operator: Global Grange Limited Licence Number: Th/039/0039/066 Permit Version: 1 Location: Grange St Paul'S Hotel- Borehole Authority: Environment Agency, Thames Region Abstraction: Hotels; Public Houses And Conference Centres: Drinking; Cooking; Sanitary; Washing; (Small Garden) Abstraction Type: Water may be abstracted from a single point Source: Groundwater Daily Rate (m3): Not Supplied Yearly Rate (m3): Not Supplied Details: Grange St.Paul'S Hotel, Godliman Street, London Ec4 Authorised Start: 01 April Authorised End: 31 March Permit Start Date: 1st April 2013 Permit End Date: Not Supplied Positional Accuracy: Located by supplier to within 10m	A9SE (SE)	1078	2	531950 181030
	Water Abstractions Operator: Global Grange Limited Licence Number: 28/39/39/0229 Permit Version: 1 Location: Grange St Paul'S Hotel- Borehole Authority: Environment Agency, Thames Region Abstraction: Hotels; Public Houses And Conference Centres: Drinking; Cooking; Sanitary; Washing; (Small Garden) Abstraction Type: Water may be abstracted from a single point Source: Groundwater Daily Rate (m3): Not Supplied Yearly Rate (m3): Not Supplied Details: Grange St.Paul'S Hotel, Carter Lane, London Ec4 Authorised Start: 01 January Authorised End: 31 December Permit Start Date: 17th January 2007 Permit End Date: Not Supplied Positional Accuracy: Located by supplier to within 10m	A9SE (SE)	1078	2	531950 181030
	Water Abstractions Operator: Laing O'Rourke Construction Limited Licence Number: Th/039/0039/156 Permit Version: 1 Location: Offtake C - Blackfriars Bridge Foreshore Authority: Environment Agency, Thames Region Abstraction: Construction: Hydraulic Testing Abstraction Type: Water may be abstracted from a single point Source: Groundwater Daily Rate (m3): Not Supplied Yearly Rate (m3): Not Supplied Details: Blackfriars Bridge Foreshore Authorised Start: 01 April Authorised End: 31 March Permit Start Date: 12th December 2019 Permit End Date: Not Supplied Positional Accuracy: Located by supplier to within 10m	A3NE (S)	1079	2	531427 180786
	Water Abstractions Operator: Laing O'Rourke Construction Limited Licence Number: Th/039/0039/156 Permit Version: 1 Location: Offtake C - Blackfriars Bridge Foreshore Authority: Environment Agency, Thames Region Abstraction: Construction: General Use (Medium Loss) Abstraction Type: Water may be abstracted from a single point Source: Groundwater Daily Rate (m3): Not Supplied Yearly Rate (m3): Not Supplied Details: Blackfriars Bridge Foreshore Authorised Start: 01 April Authorised End: 31 March Permit Start Date: 12th December 2019 Permit End Date: Not Supplied Positional Accuracy: Located by supplier to within 10m	A3NE (S)	1079	2	531427 180786

Map ID	Details	Quadrant Reference (Compass Direction)	Estimated Distance From Site	Contact	NGR
	Water Abstractions Operator: Land Securities Properties Limited Licence Number: Th/039/0039/109 Permit Version: 2 Location: 1 New Change London - Borehole B Authority: Environment Agency, Thames Region Abstraction: Other Industrial/Commercial/Public Services: Heat Pump Abstraction Type: Water may be abstracted from a single point Source: Groundwater Daily Rate (m3): Not Supplied Yearly Rate (m3): Not Supplied Details: 1, New Change, London, Ec4m 9af Authorised Start: 01 April Authorised End: 31 March Permit Start Date: 3rd August 2021 Permit End Date: Not Supplied Positional Accuracy: Located by supplier to within 10m	A9SE (SE)	1232	2	532245 181121
	Water Abstractions Operator: Land Securities Group Plc Licence Number: Th/039/0039/109 Permit Version: 1 Location: 1 New Change London - Borehole B Authority: Environment Agency, Thames Region Abstraction: Other Industrial/Commercial/Public Services: Heat Pump Abstraction Type: Water may be abstracted from a single point Source: Groundwater Daily Rate (m3): Not Supplied Yearly Rate (m3): Not Supplied Details: 1, New Change, London, Ec4m 9af Authorised Start: 01 April Authorised End: 31 March Permit Start Date: 27th August 2015 Permit End Date: Not Supplied Positional Accuracy: Located by supplier to within 10m	A9SE (SE)	1232	2	532245 181121
	Water Abstractions Operator: Land Securities Group Plc Licence Number: Th/039/0039/008 Permit Version: 2 Location: 1 New Change London - Borehole B Authority: Environment Agency, Thames Region Abstraction: Other Industrial/Commercial/Public Services: Heat Pump Abstraction Type: Water may be abstracted from a single point Source: Groundwater Daily Rate (m3): Not Supplied Yearly Rate (m3): Not Supplied Details: 1, New Change, London, Ec4m 9af Authorised Start: 01 April Authorised End: 31 March Permit Start Date: 31st January 2011 Permit End Date: Not Supplied Positional Accuracy: Located by supplier to within 10m	A9SE (SE)	1232	2	532245 181121
	Water Abstractions Operator: Land Securities Properties Limited Licence Number: Th/039/0039/109 Permit Version: 2 Location: 1 New Change London - Borehole A Authority: Environment Agency, Thames Region Abstraction: Other Industrial/Commercial/Public Services: Heat Pump Abstraction Type: Water may be abstracted from a single point Source: Groundwater Daily Rate (m3): Not Supplied Yearly Rate (m3): Not Supplied Details: 1, New Change, London, Ec4m 9af Authorised Start: 01 April Authorised End: 31 March Permit Start Date: 3rd August 2021 Permit End Date: Not Supplied Positional Accuracy: Located by supplier to within 10m	A10SW (SE)	1241	2	532291 181171

Map ID	Details	Quadrant Reference (Compass Direction)	Estimated Distance From Site	Contact	NGR
	<p>Water Abstractions</p> <p>Operator: Land Securities Group Plc Licence Number: Th/039/0039/109 Permit Version: 1 Location: 1 New Change London - Borehole A Authority: Environment Agency, Thames Region Abstraction: Other Industrial/Commercial/Public Services: Heat Pump Abstraction Type: Water may be abstracted from a single point Source: Groundwater Daily Rate (m3): Not Supplied Yearly Rate (m3): Not Supplied Details: 1, New Change, London, Ec4m 9af Authorised Start: 01 April Authorised End: 31 March Permit Start Date: 27th August 2015 Permit End Date: Not Supplied Positional Accuracy: Located by supplier to within 10m</p>	A10SW (SE)	1241	2	532291 181171
	<p>Water Abstractions</p> <p>Operator: Land Securities Group Plc Licence Number: Th/039/0039/008 Permit Version: 2 Location: 1 New Change London - Borehole A Authority: Environment Agency, Thames Region Abstraction: Other Industrial/Commercial/Public Services: Heat Pump Abstraction Type: Water may be abstracted from a single point Source: Groundwater Daily Rate (m3): Not Supplied Yearly Rate (m3): Not Supplied Details: 1, New Change, London, Ec4m 9af Authorised Start: 01 April Authorised End: 31 March Permit Start Date: 31st January 2011 Permit End Date: Not Supplied Positional Accuracy: Located by supplier to within 10m</p>	A10SW (SE)	1241	2	532291 181171
	<p>Water Abstractions</p> <p>Operator: Land Securities Group Plc Licence Number: Th/039/0039/008 Permit Version: 1 Location: One New Change - Borehole A Authority: Environment Agency, Thames Region Abstraction: Other Industrial/Commercial/Public Services: Heat Pump Abstraction Type: Water may be abstracted from a single point Source: Groundwater Daily Rate (m3): Not Supplied Yearly Rate (m3): Not Supplied Details: Not Supplied Authorised Start: 01 April Authorised End: 31 March Permit Start Date: 22nd July 2009 Permit End Date: Not Supplied Positional Accuracy: Located by supplier to within 10m</p>	A10SW (SE)	1241	2	532291 181171
	<p>Water Abstractions</p> <p>Operator: The Royal National Lifeboat Institution Licence Number: Th/039/0039/184 Permit Version: 1 Location: Inland Water River Known As The River Thames Greater London Authority: Environment Agency, Thames Region Abstraction: Other Industrial/Commercial/Public Services: Heat Pump Abstraction Type: Water may be abstracted from a single point Source: Tidal Daily Rate (m3): Not Supplied Yearly Rate (m3): Not Supplied Details: Not Supplied Authorised Start: 01 April Authorised End: 31 March Permit Start Date: 1st November 2022 Permit End Date: Not Supplied Positional Accuracy: Located by supplier to within 10m</p>	A2NE (SW)	1281	2	530749 180665

Map ID	Details	Quadrant Reference (Compass Direction)	Estimated Distance From Site	Contact	NGR
	Water Abstractions Operator: Bt Group Plc Licence Number: Th/039/0039/091 Permit Version: 1 Location: River Thames Near Baynard House Authority: Environment Agency, Thames Region Abstraction: Other Industrial/Commercial/Public Services: Heat Pump Abstraction Type: Water may be abstracted from a single point Source: Tidal Daily Rate (m3): Not Supplied Yearly Rate (m3): Not Supplied Details: Baynard House, London Authorised Start: 01 April Authorised End: 31 March Permit Start Date: 20th November 2013 Permit End Date: Not Supplied Positional Accuracy: Located by supplier to within 10m	A4NW (SE)	1295	2	531904 180733
	Water Abstractions Operator: London School Of Hygiene And Tropical Medicine Licence Number: Th/039/0039/031/R01 Permit Version: 1 Location: Keppel Street, Bloomsbury, London - Borehole 1 Authority: Environment Agency, Thames Region Abstraction: Other Industrial/Commercial/Public Services: Heat Pump Abstraction Type: Water may be abstracted from a single point Source: Groundwater Daily Rate (m3): Not Supplied Yearly Rate (m3): Not Supplied Details: Not Supplied Authorised Start: 01 April Authorised End: 31 March Permit Start Date: 4th April 2019 Permit End Date: Not Supplied Positional Accuracy: Located by supplier to within 10m	A11NW (W)	1379	2	529860 181863
	Water Abstractions Operator: London School Of Hygiene And Tropical Medicine Licence Number: Th/039/0039/031 Permit Version: 1 Location: Keppel Street, Bloomsbury, London - Borehole 1 Authority: Environment Agency, Thames Region Abstraction: Other Industrial/Commercial/Public Services: Heat Pump Abstraction Type: Water may be abstracted from a single point Source: Groundwater Daily Rate (m3): Not Supplied Yearly Rate (m3): Not Supplied Details: Not Supplied Authorised Start: 01 April Authorised End: 31 March Permit Start Date: 1st April 2011 Permit End Date: Not Supplied Positional Accuracy: Located by supplier to within 10m	A11NW (W)	1379	2	529860 181863
	Water Abstractions Operator: London School Of Hygiene And Tropical Medicine Licence Number: Th/039/0039/031/R01 Permit Version: 1 Location: Keppel Street, Bloomsbury, London - Borehole 2 Authority: Environment Agency, Thames Region Abstraction: Other Industrial/Commercial/Public Services: Heat Pump Abstraction Type: Water may be abstracted from a single point Source: Groundwater Daily Rate (m3): Not Supplied Yearly Rate (m3): Not Supplied Details: Not Supplied Authorised Start: 01 April Authorised End: 31 March Permit Start Date: 4th April 2019 Permit End Date: Not Supplied Positional Accuracy: Located by supplier to within 10m	A11NW (W)	1381	2	529858 181865

Map ID	Details	Quadrant Reference (Compass Direction)	Estimated Distance From Site	Contact	NGR
	<p>Water Abstractions</p> <p>Operator: London School Of Hygiene And Tropical Medicine Licence Number: Th/039/0039/031 Permit Version: 1 Location: Keppel Street, Bloomsbury, London - Borehole 2 Authority: Environment Agency, Thames Region Abstraction: Other Industrial/Commercial/Public Services: Heat Pump Abstraction Type: Water may be abstracted from a single point Source: Groundwater Daily Rate (m3): Not Supplied Yearly Rate (m3): Not Supplied Details: Not Supplied Authorised Start: 01 April Authorised End: 31 March Permit Start Date: 1st April 2011 Permit End Date: Not Supplied Positional Accuracy: Located by supplier to within 10m</p>	A11NW (W)	1381	2	529858 181865
	<p>Water Abstractions</p> <p>Operator: Dtz Debenham Tie Leung Limited Licence Number: 28/39/39/0071 Permit Version: 101 Location: Borehole At Beaver House, Great Trinity Street, London Ec4 Authority: Environment Agency, Thames Region Abstraction: Commercial/Industrial/Public Services: Drinking; Cooking; Sanitary; Washing; (Small Garden) Abstraction Type: Water may be abstracted from a single point Source: Groundwater Daily Rate (m3): 36 Yearly Rate (m3): 9773 Details: Beaver House, Great Trinity Street, London Ec4 Authorised Start: 01 January Authorised End: 31 December Permit Start Date: 1st January 2000 Permit End Date: Not Supplied Positional Accuracy: Located by supplier to within 100m</p>	A10SW (SE)	1415	2	532300 180900
	<p>Water Abstractions</p> <p>Operator: Dtz Debenham Tie Leung Limited Licence Number: 28/39/39/0071 Permit Version: 101 Location: Borehole At Beaver House, Great Trinity Street, London Ec4 Authority: Environment Agency, Thames Region Abstraction: Other Industrial/Commercial/Public Services: Evaporative Cooling Abstraction Type: Water may be abstracted from a single point Source: Groundwater Daily Rate (m3): Not Supplied Yearly Rate (m3): Not Supplied Details: Beaver House, Great Trinity Lane, London Ec4 Authorised Start: 01 January Authorised End: 31 December Permit Start Date: 1st January 2000 Permit End Date: Not Supplied Positional Accuracy: Located by supplier to within 10m</p>	A10SW (SE)	1415	2	532300 180900
	<p>Water Abstractions</p> <p>Operator: National Rail Licence Number: Th/039/0039/164 Permit Version: 1 Location: Shallow Deposits & London Clay At Kings Cross Station Authority: Environment Agency, Thames Region Abstraction: Drainage Operations: Dewatering Abstraction Type: Water may be abstracted from a single point Source: Groundwater Daily Rate (m3): Not Supplied Yearly Rate (m3): Not Supplied Details: Not Supplied Authorised Start: 01 April Authorised End: 31 March Permit Start Date: 13th September 2022 Permit End Date: Not Supplied Positional Accuracy: Located by supplier to within 10m</p>	A22SW (NW)	1420	2	530387 182989

Map ID	Details	Quadrant Reference (Compass Direction)	Estimated Distance From Site	Contact	NGR
	<p>Water Abstractions</p> <p>Operator: Canal And River Trust Licence Number: 28/39/39/0164 Permit Version: 101 Location: City Road Basin, Wharf Road, N1 - Regents Canal Authority: Environment Agency, Thames Region Abstraction: Amenity: Spray Irrigation - Direct Abstraction Type: Water may be abstracted from a single point Source: Surface Daily Rate (m3): Not Supplied Yearly Rate (m3): Not Supplied Details: Pipeline Alongside The Regents Canal, London Authorised Start: 01 January Authorised End: 31 December Permit Start Date: 17th December 2007 Permit End Date: Not Supplied Positional Accuracy: Located by supplier to within 100m</p>	A24SE (NE)	1422	2	532100 183000
	<p>Water Abstractions</p> <p>Operator: British Waterways Board Licence Number: 28/39/39/0164 Permit Version: 100 Location: City Road Basin, Wharf Road, N1 - Regents Canal Authority: Environment Agency, Thames Region Abstraction: Amenity: Spray Irrigation - Direct Abstraction Type: Water may be abstracted from a single point Source: Surface Daily Rate (m3): 2830 Yearly Rate (m3): 1 Details: Pipeline Alongside The Regents Canal, London Authorised Start: 01 January Authorised End: 31 December Permit Start Date: 25th April 1983 Permit End Date: Not Supplied Positional Accuracy: Located by supplier to within 10m</p>	A24SE (NE)	1422	2	532100 183000
	<p>Water Abstractions</p> <p>Operator: British Waterways Licence Number: 28/39/39/0164F Permit Version: Not Supplied Location: City Road Basin, LONDON, N1 Authority: Environment Agency, Thames Region Abstraction: Industrial Cooling (Cegb) Abstraction Type: Not Supplied Source: River Daily Rate (m3): 2830 Yearly Rate (m3): 1 Details: Annual Abstraction Total Aggregated To Another Licence For Quantity Purposes. Authorised Start: Not Supplied Authorised End: Not Supplied Permit Start Date: Not Supplied Permit End Date: Not Supplied Positional Accuracy: Located by supplier to within 100m</p>	A24SE (NE)	1422	2	532100 183000
	<p>Water Abstractions</p> <p>Operator: University College London Licence Number: Th/039/0039/064/R01 Permit Version: 1 Location: Borehole At Bidborough House, 20 Mabledon Place, London Authority: Environment Agency, Thames Region Abstraction: Other Industrial/Commercial/Public Services: Heat Pump Abstraction Type: Water may be abstracted from a single point Source: Groundwater Daily Rate (m3): Not Supplied Yearly Rate (m3): Not Supplied Details: Bidborough House, 20 Mabledon Place, London Authorised Start: 01 April Authorised End: 31 March Permit Start Date: 24th May 2019 Permit End Date: Not Supplied Positional Accuracy: Located by supplier to within 10m</p>	A16NE (NW)	1469	2	530052 182718

Map ID	Details	Quadrant Reference (Compass Direction)	Estimated Distance From Site	Contact	NGR
	Water Abstractions Operator: University College London Licence Number: Th/039/0039/064 Permit Version: 2 Location: Borehole At Bidborough House, 20 Mabledon Place, London Authority: Environment Agency, Thames Region Abstraction: Other Industrial/Commercial/Public Services: Heat Pump Abstraction Type: Water may be abstracted from a single point Source: Groundwater Daily Rate (m3): Not Supplied Yearly Rate (m3): Not Supplied Details: Bidborough House, 20 Mabledon Place London Authorised Start: 01 April Authorised End: 31 March Permit Start Date: 21st November 2014 Permit End Date: Not Supplied Positional Accuracy: Located by supplier to within 10m	A16NE (NW)	1469	2	530052 182718
	Water Abstractions Operator: London Borough Of Camden Licence Number: Th/039/0039/064 Permit Version: 1 Location: Borehole At Bidborough House, 20 Mabledon Place, London Authority: Environment Agency, Thames Region Abstraction: Other Industrial/Commercial/Public Services: Heat Pump Abstraction Type: Water may be abstracted from a single point Source: Groundwater Daily Rate (m3): Not Supplied Yearly Rate (m3): Not Supplied Details: Bidborough House, 20 Mabledon Place London Authorised Start: 01 April Authorised End: 31 March Permit Start Date: 16th April 2013 Permit End Date: Not Supplied Positional Accuracy: Located by supplier to within 10m	A16NE (NW)	1469	2	530052 182718
	Water Abstractions Operator: London Borough Of Camden Licence Number: Th/039/0039/001 Permit Version: 1 Location: Bidborough House 20 Mabledon Place London Authority: Environment Agency, Thames Region Abstraction: Other Industrial/Commercial/Public Services: Heat Pump Abstraction Type: Water may be abstracted from a single point Source: Groundwater Daily Rate (m3): Not Supplied Yearly Rate (m3): Not Supplied Details: Bidborough House, 20 Mabledon Place London Authorised Start: 01 January Authorised End: 31 December Permit Start Date: 9th April 2009 Permit End Date: Not Supplied Positional Accuracy: Located by supplier to within 10m	A16NE (NW)	1469	2	530052 182718
	Water Abstractions Operator: Beetham Landmark London Ltd Licence Number: 28/39/42/0004 Permit Version: 101 Location: Stamford House, Stamford Street, - Borehole Authority: Environment Agency, Thames Region Abstraction: Commercial/Industrial/Public Services: Drinking; Cooking; Sanitary; Washing; (Small Garden) Abstraction Type: Water may be abstracted from a single point Source: Groundwater Daily Rate (m3): Not Supplied Yearly Rate (m3): Not Supplied Details: Stamford House, Stamford St, Se1 Authorised Start: 01 January Authorised End: 31 December Permit Start Date: 10th July 2014 Permit End Date: Not Supplied Positional Accuracy: Located by supplier to within 100m	A4SW (S)	1492	2	531600 180400

Map ID	Details	Quadrant Reference (Compass Direction)	Estimated Distance From Site	Contact	NGR
	<p>Water Abstractions</p> <p>Operator: Beetham Landmark London Ltd Licence Number: 28/39/42/0004 Permit Version: 101 Location: Stamford House, Stamford Street, - Borehole Authority: Environment Agency, Thames Region Abstraction: Other Industrial/Commercial/Public Services: Process Water Abstraction Type: Water may be abstracted from a single point Source: Groundwater Daily Rate (m3): Not Supplied Yearly Rate (m3): Not Supplied Details: Stamford House, Stamford St, Se1 Authorised Start: 01 January Authorised End: 31 December Permit Start Date: 10th July 2014 Permit End Date: Not Supplied Positional Accuracy: Located by supplier to within 100m</p>	A4SW (S)	1492	2	531600 180400
	<p>Water Abstractions</p> <p>Operator: J Sainsbury Ltd Licence Number: 28/39/42/0004 Permit Version: 100 Location: Stamford House, Stamford Street, - Borehole 'A' Authority: Environment Agency, Thames Region Abstraction: Commercial/Industrial/Public Services: Drinking; Cooking; Sanitary; Washing; (Small Garden) Abstraction Type: Water may be abstracted from a single point Source: Groundwater Daily Rate (m3): 164 Yearly Rate (m3): 13638 Details: Stamford House, Stamford St, Se1 Authorised Start: 01 January Authorised End: 31 December Permit Start Date: 19th June 1986 Permit End Date: Not Supplied Positional Accuracy: Located by supplier to within 10m</p>	A4SW (S)	1492	2	531600 180400
	<p>Water Abstractions</p> <p>Operator: J Sainsbury Ltd Licence Number: 28/39/42/0004 Permit Version: 100 Location: Stamford House, Stamford Street, - Borehole 'A' Authority: Environment Agency, Thames Region Abstraction: Other Industrial/Commercial/Public Services: Process Water Abstraction Type: Water may be abstracted from a single point Source: Groundwater Daily Rate (m3): Not Supplied Yearly Rate (m3): Not Supplied Details: Stamford House, Stamford St, Se1 Authorised Start: 01 January Authorised End: 31 December Permit Start Date: 19th June 1986 Permit End Date: Not Supplied Positional Accuracy: Located by supplier to within 10m</p>	A4SW (S)	1492	2	531600 180400
	<p>Water Abstractions</p> <p>Operator: Hsbc Bank Plc Licence Number: 28/39/39/0098 Permit Version: 100 Location: Borehole 'A' At Poultry, London Ec2 Authority: Environment Agency, Thames Region Abstraction: Commercial/Industrial/Public Services: Drinking; Cooking; Sanitary; Washing; (Small Garden) Abstraction Type: Water may be abstracted from a single point Source: Groundwater Daily Rate (m3): 91 Yearly Rate (m3): 33317 Details: Chalk (Undifferentiated) Authorised Start: 01 January Authorised End: 31 December Permit Start Date: 3rd April 2000 Permit End Date: Not Supplied Positional Accuracy: Located by supplier to within 100m</p>	A10NE (SE)	1496	2	532600 181200

Map ID	Details	Quadrant Reference (Compass Direction)	Estimated Distance From Site	Contact	NGR
	<p>Water Abstractions</p> <p>Operator: Hsbc Bank Plc Licence Number: 28/39/39/0098 Permit Version: 100 Location: Borehole 'B' At Poultry, London Ec2 Authority: Environment Agency, Thames Region Abstraction: Commercial/Industrial/Public Services: Drinking; Cooking; Sanitary; Washing; (Small Garden)</p> <p>Abstraction Type: Water may be abstracted from a single point Source: Groundwater Daily Rate (m3): Not Supplied Yearly Rate (m3): Not Supplied Details: Not Supplied Authorised Start: 01 January Authorised End: 31 December Permit Start Date: 3rd April 2000 Permit End Date: Not Supplied Positional Accuracy: Located by supplier to within 10m</p>	A10NE (SE)	1496	2	532600 181200
	<p>Water Abstractions</p> <p>Operator: Hsbc Bank Plc Licence Number: 28/39/39/0098 Permit Version: 100 Location: Borehole 'C' At Poultry, London Ec2 Authority: Environment Agency, Thames Region Abstraction: Commercial/Industrial/Public Services: Drinking; Cooking; Sanitary; Washing; (Small Garden)</p> <p>Abstraction Type: Water may be abstracted from a single point Source: Groundwater Daily Rate (m3): Not Supplied Yearly Rate (m3): Not Supplied Details: Not Supplied Authorised Start: 01 January Authorised End: 31 December Permit Start Date: 3rd April 2000 Permit End Date: Not Supplied Positional Accuracy: Located by supplier to within 10m</p>	A10NE (SE)	1496	2	532600 181200
	<p>Water Abstractions</p> <p>Operator: Hsbc Bank Plc Licence Number: 28/39/39/0098 Permit Version: 100 Location: Borehole 'D' At Poultry, London Ec2 Authority: Environment Agency, Thames Region Abstraction: Commercial/Industrial/Public Services: Drinking; Cooking; Sanitary; Washing; (Small Garden)</p> <p>Abstraction Type: Water may be abstracted from a single point Source: Groundwater Daily Rate (m3): Not Supplied Yearly Rate (m3): Not Supplied Details: Not Supplied Authorised Start: 01 January Authorised End: 31 December Permit Start Date: 3rd April 2000 Permit End Date: Not Supplied Positional Accuracy: Located by supplier to within 10m</p>	A10NE (SE)	1496	2	532600 181200
	<p>Water Abstractions</p> <p>Operator: National Rail Licence Number: Th/039/0039/165 Permit Version: 1 Location: Superficial Deposits And London Clay-Moorgate Railway Tunnel Authority: Environment Agency, Thames Region Abstraction: Drainage Operations: Dewatering</p> <p>Abstraction Type: Water may be abstracted from a single point Source: Groundwater Daily Rate (m3): Not Supplied Yearly Rate (m3): Not Supplied Details: Not Supplied Authorised Start: 01 April Authorised End: 31 March Permit Start Date: 13th September 2022 Permit End Date: Not Supplied Positional Accuracy: Located by supplier to within 10m</p>	A15SE (E)	1498	2	532739 181659

Map ID	Details	Quadrant Reference (Compass Direction)	Estimated Distance From Site	Contact	NGR
	<p>Water Abstractions</p> <p>Operator: The Board Of Trustees Of The Tate Gallery Licence Number: Th/039/0042/006 Permit Version: 1 Location: Tate Modern, Bankside, London - Borehole B Authority: Environment Agency, Thames Region Abstraction: Other Industrial/Commercial/Public Services: Heat Pump Abstraction Type: Water may be abstracted from a single point Source: Groundwater Daily Rate (m3): Not Supplied Yearly Rate (m3): Not Supplied Details: Not Supplied Authorised Start: 01 April Authorised End: 31 March Permit Start Date: 10th July 2014 Permit End Date: Not Supplied Positional Accuracy: Located by supplier to within 10m</p>	A4SW (SE)	1504	2	531872 180482
	<p>Water Abstractions</p> <p>Operator: The Board Of Trustees Of The Tate Gallery Licence Number: Th/039/0042/006 Permit Version: 1 Location: Tate Modern, Bankside, London - Borehole A Authority: Environment Agency, Thames Region Abstraction: Other Industrial/Commercial/Public Services: Heat Pump Abstraction Type: Water may be abstracted from a single point Source: Groundwater Daily Rate (m3): Not Supplied Yearly Rate (m3): Not Supplied Details: Not Supplied Authorised Start: 01 April Authorised End: 31 March Permit Start Date: 10th July 2014 Permit End Date: Not Supplied Positional Accuracy: Located by supplier to within 10m</p>	A4SW (SE)	1520	2	531874 180466
	<p>Water Abstractions</p> <p>Operator: The Board Of Trustees Of The Tate Gallery Licence Number: Th/039/0042/006 Permit Version: 1 Location: Tate Modern, Bankside, London - Borehole C Authority: Environment Agency, Thames Region Abstraction: Other Industrial/Commercial/Public Services: Heat Pump Abstraction Type: Water may be abstracted from a single point Source: Groundwater Daily Rate (m3): Not Supplied Yearly Rate (m3): Not Supplied Details: Not Supplied Authorised Start: 01 April Authorised End: 31 March Permit Start Date: 10th July 2014 Permit End Date: Not Supplied Positional Accuracy: Located by supplier to within 10m</p>	A4SW (SE)	1521	2	531849 180454
	<p>Water Abstractions</p> <p>Operator: Soho Estates Limited Licence Number: Th/039/0039/120 Permit Version: 1 Location: Borehole B @ Confined Chalk At Ilona Rose House Authority: Environment Agency, Thames Region Abstraction: Other Industrial/Commercial/Public Services: Heat Pump Abstraction Type: Water may be abstracted from a single point Source: Groundwater Daily Rate (m3): Not Supplied Yearly Rate (m3): Not Supplied Details: Not Supplied Authorised Start: 01 April Authorised End: 31 March Permit Start Date: 26th March 2021 Permit End Date: Not Supplied Positional Accuracy: Located by supplier to within 10m</p>	A6NW (SW)	1546	2	529841 181192

Map ID	Details	Quadrant Reference (Compass Direction)	Estimated Distance From Site	Contact	NGR
	<p>Water Abstractions</p> <p>Operator: Soho Estates Limited Licence Number: Th/039/0039/120 Permit Version: 1 Location: Borehole A @ Confined Chalk At Ilona Rose House Authority: Environment Agency, Thames Region Abstraction: Other Industrial/Commercial/Public Services: Heat Pump Abstraction Type: Water may be abstracted from a single point Source: Groundwater Daily Rate (m3): Not Supplied Yearly Rate (m3): Not Supplied Details: Not Supplied Authorised Start: 01 April Authorised End: 31 March Permit Start Date: 26th March 2021 Permit End Date: Not Supplied Positional Accuracy: Located by supplier to within 10m</p>	A6SW (SW)	1548	2	529851 181166
	<p>Water Abstractions</p> <p>Operator: Bank Melli Iran Licence Number: 28/39/39/0093 Permit Version: Not Supplied Location: Founders Court, LOTHBURY Authority: Environment Agency, Thames Region Abstraction: Office Abstraction Type: Not Supplied Source: Groundwater Daily Rate (m3): 18 Yearly Rate (m3): 4546 Details: Chalk (Undifferentiated) Authorised Start: Not Supplied Authorised End: Not Supplied Permit Start Date: Not Supplied Permit End Date: Not Supplied Positional Accuracy: Located by supplier to within 100m</p>	A10NE (E)	1548	2	532700 181300
	<p>Water Abstractions</p> <p>Operator: The Royal National Theatre Licence Number: Th/039/0042/008/R01 Permit Version: 1 Location: Chalk At Royal National Theatre Authority: Environment Agency, Thames Region Abstraction: Other Industrial/Commercial/Public Services: General Use (Medium Loss) Abstraction Type: Water may be abstracted from a single point Source: Groundwater Daily Rate (m3): Not Supplied Yearly Rate (m3): Not Supplied Details: The Royal National Theatre, London Authorised Start: 01 April Authorised End: 31 March Permit Start Date: 1st April 2019 Permit End Date: Not Supplied Positional Accuracy: Located by supplier to within 10m</p>	A3SW (S)	1553	2	531025 180310
	<p>Water Abstractions</p> <p>Operator: The Royal National Theatre Licence Number: Th/039/0042/008 Permit Version: 1 Location: Chalk At Royal National Theatre Authority: Environment Agency, Thames Region Abstraction: Other Industrial/Commercial/Public Services: General Use (Medium Loss) Abstraction Type: Water may be abstracted from a single point Source: Groundwater Daily Rate (m3): Not Supplied Yearly Rate (m3): Not Supplied Details: The Royal National Theatre, London Authorised Start: 01 April Authorised End: 31 March Permit Start Date: 20th October 2015 Permit End Date: Not Supplied Positional Accuracy: Located by supplier to within 10m</p>	A3SW (S)	1553	2	531025 180310

Map ID	Details	Quadrant Reference (Compass Direction)	Estimated Distance From Site	Contact	NGR
	<p>Water Abstractions</p> <p>Operator: Royal London Mutual Ins Soc Ltd Licence Number: 28/39/39/0069 Permit Version: 100 Location: Borehole 'B' At Royal London House, Finsbury Square, London Authority: Environment Agency, Thames Region Abstraction: Commercial/Industrial/Public Services: Drinking; Cooking; Sanitary; Washing; (Small Garden)</p> <p>Abstraction Type: Water may be abstracted from a single point Source: Groundwater Daily Rate (m3): 118 Yearly Rate (m3): 36368 Details: Royal London House, Finsbury Square, London Ec2 Authorised Start: 01 January Authorised End: 31 December Permit Start Date: 17th November 1995 Permit End Date: Not Supplied Positional Accuracy: Located by supplier to within 100m</p>	A15NE (E)	1553	2	532800 182000
	<p>Water Abstractions</p> <p>Operator: Royal London Mutual Ins Soc Ltd Licence Number: 28/39/39/0069 Permit Version: 100 Location: Borehole 'C' At Royal London House, Finsbury Square, London Authority: Environment Agency, Thames Region Abstraction: Commercial/Industrial/Public Services: Drinking; Cooking; Sanitary; Washing; (Small Garden)</p> <p>Abstraction Type: Water may be abstracted from a single point Source: Groundwater Daily Rate (m3): Not Supplied Yearly Rate (m3): Not Supplied Details: Royal London House, Finsbury Square, London Ec2 Authorised Start: 01 January Authorised End: 31 December Permit Start Date: 17th November 1995 Permit End Date: Not Supplied Positional Accuracy: Located by supplier to within 10m</p>	A15NE (E)	1553	2	532800 182000
	<p>Water Abstractions</p> <p>Operator: Royal London Mutual Ins Soc Ltd Licence Number: 28/39/39/0069 Permit Version: 100 Location: Borehole 'D' At Royal House, Finsbury Square, London Authority: Environment Agency, Thames Region Abstraction: Commercial/Industrial/Public Services: Drinking; Cooking; Sanitary; Washing; (Small Garden)</p> <p>Abstraction Type: Water may be abstracted from a single point Source: Groundwater Daily Rate (m3): Not Supplied Yearly Rate (m3): Not Supplied Details: Royal London House, Finsbury Square, London Ec2 Authorised Start: 01 January Authorised End: 31 December Permit Start Date: 17th November 1995 Permit End Date: Not Supplied Positional Accuracy: Located by supplier to within 10m</p>	A15NE (E)	1553	2	532800 182000
	<p>Water Abstractions</p> <p>Operator: Heron Strand Developments Limited Licence Number: 28/39/39/0168 Permit Version: Not Supplied Location: 66 Straud, LONDON, Wc2 Authority: Environment Agency, Thames Region Abstraction: Staff Welfare</p> <p>Abstraction Type: Not Supplied Source: Groundwater Daily Rate (m3): 16 Yearly Rate (m3): 4000 Details: Chalk (Undifferentiated) Authorised Start: Not Supplied Authorised End: Not Supplied Permit Start Date: Not Supplied Permit End Date: Not Supplied Positional Accuracy: Located by supplier to within 100m</p>	A2NW (SW)	1563	2	530300 180600

Map ID	Details	Quadrant Reference (Compass Direction)	Estimated Distance From Site	Contact	NGR
	<p>Water Abstractions</p> <p>Operator: Mref li Salisbury Property Limited Licence Number: 28/39/39/0129 Permit Version: 101 Location: Salisbury House, London Wall, London Ec2 - Three Boreholes Authority: Environment Agency, Thames Region Abstraction: Commercial/Industrial/Public Services: Drinking; Cooking; Sanitary; Washing; (Small Garden)</p> <p>Abstraction Type: Water may be abstracted from a single point Source: Groundwater Daily Rate (m3): Not Supplied Yearly Rate (m3): Not Supplied Details: Salisbury House, London Wall, London Ec2 Authorised Start: 01 January Authorised End: 31 December Permit Start Date: 5th April 2012 Permit End Date: Not Supplied Positional Accuracy: Located by supplier to within 100m</p>	A15SE (E)	1567	2	532800 181600
	<p>Water Abstractions</p> <p>Operator: Salisbury House Offices Ltd Licence Number: 28/39/39/0129 Permit Version: 100 Location: Three Boreholes At Salisbury House, London Wall, London Ec2 Authority: Environment Agency, Thames Region Abstraction: Commercial/Industrial/Public Services: Drinking; Cooking; Sanitary; Washing; (Small Garden)</p> <p>Abstraction Type: Water may be abstracted from a single point Source: Groundwater Daily Rate (m3): 82 Yearly Rate (m3): 25457 Details: Salisbury House, London Wall, London Ec2 Authorised Start: 01 January Authorised End: 31 December Permit Start Date: 1st April 2008 Permit End Date: Not Supplied Positional Accuracy: Located by supplier to within 100m</p>	A15SE (E)	1567	2	532800 181600
	<p>Water Abstractions</p> <p>Operator: Bank Of England Licence Number: 28/39/39/0024 Permit Version: 100 Location: Bank Of England, Threadneedle Street - Nine Boreholes Authority: Environment Agency, Thames Region Abstraction: Commercial/Industrial/Public Services: Drinking; Cooking; Sanitary; Washing; (Small Garden)</p> <p>Abstraction Type: Water may be abstracted from a single point Source: Groundwater Daily Rate (m3): 127 Yearly Rate (m3): 36368 Details: Bank Of England, Threadneedle Street, London Authorised Start: 01 January Authorised End: 31 December Permit Start Date: 9th November 1993 Permit End Date: Not Supplied Positional Accuracy: Located by supplier to within 100m</p>	A10NE (SE)	1587	2	532700 181200
	<p>Water Abstractions</p> <p>Operator: The Triton Court Limited Partnership Licence Number: 28/39/39/0069 Permit Version: 104 Location: Triton Court, Finsbury Square- Borehole B Authority: Environment Agency, Thames Region Abstraction: Commercial/Industrial/Public Services: Drinking; Cooking; Sanitary; Washing; (Small Garden)</p> <p>Abstraction Type: Water may be abstracted from a single point Source: Groundwater Daily Rate (m3): Not Supplied Yearly Rate (m3): Not Supplied Details: Triton Court, Finsbury Square, London Ec2 Authorised Start: 01 January Authorised End: 31 December Permit Start Date: 11th January 2007 Permit End Date: Not Supplied Positional Accuracy: Located by supplier to within 10m</p>	A15NE (E)	1628	2	532870 182050

Map ID	Details	Quadrant Reference (Compass Direction)	Estimated Distance From Site	Contact	NGR
	<p>Water Abstractions</p> <p>Operator: Db6 Limited Licence Number: 28/39/39/0069 Permit Version: 103 Location: Triton Court, Finsbury Square- Borehole B Authority: Environment Agency, Thames Region Abstraction: Commercial/Industrial/Public Services: Drinking; Cooking; Sanitary; Washing; (Small Garden) Abstraction Type: Water may be abstracted from a single point Source: Groundwater Daily Rate (m3): Not Supplied Yearly Rate (m3): Not Supplied Details: Triton Court, Finsbury Square, London Ec2 Authorised Start: 01 January Authorised End: 31 December Permit Start Date: 15th July 2004 Permit End Date: Not Supplied Positional Accuracy: Located by supplier to within 10m</p>	A15NE (E)	1628	2	532870 182050
	<p>Water Abstractions</p> <p>Operator: Cube Limited Licence Number: 28/39/39/0069 Permit Version: 102 Location: Triton Court, Finsbury Square- Borehole B Authority: Environment Agency, Thames Region Abstraction: Commercial/Industrial/Public Services: Drinking; Cooking; Sanitary; Washing; (Small Garden) Abstraction Type: Water may be abstracted from a single point Source: Groundwater Daily Rate (m3): Not Supplied Yearly Rate (m3): Not Supplied Details: Triton Court, Finsbury Square, London Ec2 Authorised Start: 01 January Authorised End: 31 December Permit Start Date: 11th August 2003 Permit End Date: Not Supplied Positional Accuracy: Located by supplier to within 10m</p>	A15NE (E)	1628	2	532870 182050
	<p>Water Abstractions</p> <p>Operator: National Westminster Bank Plc Licence Number: 28/39/39/0072 Permit Version: Not Supplied Location: 1 Princes Street, LONDON, Ec2 Authority: Environment Agency, Thames Region Abstraction: Commercial Use(pubs etc) Abstraction Type: Not Supplied Source: Groundwater Daily Rate (m3): 55 Yearly Rate (m3): 16820 Details: Chalk (Undifferentiated); Licence Status: Revoked; Lapsed Or Cancelled Authorised Start: Not Supplied Authorised End: Not Supplied Permit Start Date: Not Supplied Permit End Date: Not Supplied Positional Accuracy: Located by supplier to within 100m</p>	A10SE (SE)	1630	2	532700 181100
	<p>Water Abstractions</p> <p>Operator: The South Bank Board Limited Licence Number: 28/39/42/0069 Permit Version: 1 Location: Royal Festival Hall, Belvedere Road, Se1 - Borehole Authority: Environment Agency, Thames Region Abstraction: Business Parks: Non-Evaporative Cooling Abstraction Type: Water may be abstracted from a single point Source: Groundwater Daily Rate (m3): Not Supplied Yearly Rate (m3): Not Supplied Details: Royal Festival Hall, Belvedere Rd, Se1 Authorised Start: 01 January Authorised End: 31 December Permit Start Date: 5th May 2005 Permit End Date: Not Supplied Positional Accuracy: Located by supplier to within 10m</p>	A2SE (S)	1631	2	530830 180270

Map ID	Details	Quadrant Reference (Compass Direction)	Estimated Distance From Site	Contact	NGR
	<p>Water Abstractions</p> <p>Operator: Southbank Centre Limited Licence Number: 28/39/42/0069/R02 Permit Version: 1 Location: Royal Festival Hall, Belvedere Road, Se1 - Borehole A Authority: Environment Agency, Thames Region Abstraction: Business Parks: Heat Pump Abstraction Type: Water may be abstracted from a single point Source: Groundwater Daily Rate (m3): Not Supplied Yearly Rate (m3): Not Supplied Details: Not Supplied Authorised Start: 01 April Authorised End: 31 March Permit Start Date: 1st April 2019 Permit End Date: Not Supplied Positional Accuracy: Located by supplier to within 10m</p>	A2SE (S)	1636	2	530826 180266
	<p>Water Abstractions</p> <p>Operator: South Bank Centre Limited Licence Number: 28/39/42/0069/R01 Permit Version: 1 Location: Royal Festival Hall, Belvedere Road, Se1 - Borehole A Authority: Environment Agency, Thames Region Abstraction: Business Parks: Heat Pump Abstraction Type: Water may be abstracted from a single point Source: Groundwater Daily Rate (m3): Not Supplied Yearly Rate (m3): Not Supplied Details: Royal Festival Hall, London Authorised Start: 01 April Authorised End: 31 March Permit Start Date: 1st April 2014 Permit End Date: Not Supplied Positional Accuracy: Located by supplier to within 10m</p>	A2SE (S)	1636	2	530826 180266
	<p>Water Abstractions</p> <p>Operator: The South Bank Board Limited Licence Number: 28/39/42/0069 Permit Version: 2 Location: Royal Festival Hall, Belvedere Road, Se1 - Borehole A Authority: Environment Agency, Thames Region Abstraction: Business Parks: Non-Evaporative Cooling Abstraction Type: Water may be abstracted from a single point Source: Groundwater Daily Rate (m3): Not Supplied Yearly Rate (m3): Not Supplied Details: Royal Festival Hall, Belvedere Rd, Se1 Authorised Start: 01 January Authorised End: 31 December Permit Start Date: 6th July 2007 Permit End Date: Not Supplied Positional Accuracy: Located by supplier to within 10m</p>	A2SE (S)	1636	2	530826 180266
	<p>Water Abstractions</p> <p>Operator: The South Bank Board Limited Licence Number: 28/39/42/0069 Permit Version: 2 Location: Royal Festival Hall, Belvedere Road, Se1 - Borehole A Authority: Environment Agency, Thames Region Abstraction: Business Parks: General Use (High Loss) Abstraction Type: Water may be abstracted from a single point Source: Groundwater Daily Rate (m3): Not Supplied Yearly Rate (m3): Not Supplied Details: Royal Festival Hall, Belvedere Road, Se1 Authorised Start: 01 January Authorised End: 31 December Permit Start Date: 6th July 2007 Permit End Date: Not Supplied Positional Accuracy: Located by supplier to within 10m</p>	A2SE (S)	1636	2	530826 180266

Map ID	Details	Quadrant Reference (Compass Direction)	Estimated Distance From Site	Contact	NGR
	<p>Water Abstractions</p> <p>Operator: W Royle & Son Ltd Licence Number: 28/39/39/0076 Permit Version: Not Supplied Location: Union Wharf, LONDON, N1 Authority: Environment Agency, Thames Region Abstraction: Staff Welfare Abstraction Type: Not Supplied Source: Groundwater Daily Rate (m3): 50 Yearly Rate (m3): 8183 Details: Additional Purpose - Staff Welfare (8183). Chalk (Undifferentiated) Authorised Start: Not Supplied Authorised End: Not Supplied Permit Start Date: Not Supplied Permit End Date: Not Supplied Positional Accuracy: Located by supplier to within 100m</p>	A24SE (NE)	1643	2	532200 183200
	<p>Water Abstractions</p> <p>Operator: The Triton Court Limited Partnership Licence Number: 28/39/39/0069 Permit Version: 104 Location: Triton Court, Finsbury Square- Borehole C Authority: Environment Agency, Thames Region Abstraction: Commercial/Industrial/Public Services: Drinking; Cooking; Sanitary; Washing; (Small Garden) Abstraction Type: Water may be abstracted from a single point Source: Groundwater Daily Rate (m3): Not Supplied Yearly Rate (m3): Not Supplied Details: Triton Court, Finsbury Square, London Ec2 Authorised Start: 01 January Authorised End: 31 December Permit Start Date: 11th January 2007 Permit End Date: Not Supplied Positional Accuracy: Located by supplier to within 10m</p>	A15NE (E)	1648	2	532890 182050
	<p>Water Abstractions</p> <p>Operator: Db6 Limited Licence Number: 28/39/39/0069 Permit Version: 103 Location: Triton Court, Finsbury Square- Borehole C Authority: Environment Agency, Thames Region Abstraction: Commercial/Industrial/Public Services: Drinking; Cooking; Sanitary; Washing; (Small Garden) Abstraction Type: Water may be abstracted from a single point Source: Groundwater Daily Rate (m3): Not Supplied Yearly Rate (m3): Not Supplied Details: Triton Court, Finsbury Square, London Ec2 Authorised Start: 01 January Authorised End: 31 December Permit Start Date: 15th July 2004 Permit End Date: Not Supplied Positional Accuracy: Located by supplier to within 10m</p>	A15NE (E)	1648	2	532890 182050
	<p>Water Abstractions</p> <p>Operator: Cube Limited Licence Number: 28/39/39/0069 Permit Version: 102 Location: Triton Court, Finsbury Square- Borehole C Authority: Environment Agency, Thames Region Abstraction: Commercial/Industrial/Public Services: Drinking; Cooking; Sanitary; Washing; (Small Garden) Abstraction Type: Water may be abstracted from a single point Source: Groundwater Daily Rate (m3): Not Supplied Yearly Rate (m3): Not Supplied Details: Triton Court, Finsbury Square, London Ec2 Authorised Start: 01 January Authorised End: 31 December Permit Start Date: 11th August 2003 Permit End Date: Not Supplied Positional Accuracy: Located by supplier to within 10m</p>	A15NE (E)	1648	2	532890 182050

Map ID	Details	Quadrant Reference (Compass Direction)	Estimated Distance From Site	Contact	NGR
	<p>Water Abstractions</p> <p>Operator: University College London Licence Number: Th/039/0039/131 Permit Version: 1 Location: Ucl Borehole A2 Authority: Environment Agency, Thames Region Abstraction: Schools and Colleges: Heat Pump Abstraction Type: Water may be abstracted from a single point Source: Groundwater Daily Rate (m3): Not Supplied Yearly Rate (m3): Not Supplied Details: Not Supplied Authorised Start: 01 April Authorised End: 31 March Permit Start Date: 17th May 2019 Permit End Date: Not Supplied Positional Accuracy: Located by supplier to within 10m</p>	A16SW (W)	1654	2	529643 182288
	<p>Water Abstractions</p> <p>Operator: The Triton Court Limited Partnership Licence Number: 28/39/39/0069 Permit Version: 104 Location: Triton Court, Finsbury Square- Borehole D Authority: Environment Agency, Thames Region Abstraction: Commercial/Industrial/Public Services: Drinking; Cooking; Sanitary; Washing; (Small Garden) Abstraction Type: Water may be abstracted from a single point Source: Groundwater Daily Rate (m3): Not Supplied Yearly Rate (m3): Not Supplied Details: Triton Court, Finsbury Square, London Ec2 Authorised Start: 01 January Authorised End: 31 December Permit Start Date: 11th January 2007 Permit End Date: Not Supplied Positional Accuracy: Located by supplier to within 10m</p>	A15NE (E)	1658	2	532900 182050
	<p>Water Abstractions</p> <p>Operator: Db6 Limited Licence Number: 28/39/39/0069 Permit Version: 103 Location: Triton Court, Finsbury Square- Borehole D Authority: Environment Agency, Thames Region Abstraction: Commercial/Industrial/Public Services: Drinking; Cooking; Sanitary; Washing; (Small Garden) Abstraction Type: Water may be abstracted from a single point Source: Groundwater Daily Rate (m3): Not Supplied Yearly Rate (m3): Not Supplied Details: Triton Court, Finsbury Square, London Ec2 Authorised Start: 01 January Authorised End: 31 December Permit Start Date: 15th July 2004 Permit End Date: Not Supplied Positional Accuracy: Located by supplier to within 10m</p>	A15NE (E)	1658	2	532900 182050
	<p>Water Abstractions</p> <p>Operator: Cube Limited Licence Number: 28/39/39/0069 Permit Version: 102 Location: Triton Court, Finsbury Square- Borehole D Authority: Environment Agency, Thames Region Abstraction: Commercial/Industrial/Public Services: Drinking; Cooking; Sanitary; Washing; (Small Garden) Abstraction Type: Water may be abstracted from a single point Source: Groundwater Daily Rate (m3): Not Supplied Yearly Rate (m3): Not Supplied Details: Triton Court, Finsbury Square, London Ec2 Authorised Start: 01 January Authorised End: 31 December Permit Start Date: 11th August 2003 Permit End Date: Not Supplied Positional Accuracy: Located by supplier to within 10m</p>	A15NE (E)	1658	2	532900 182050

Map ID	Details	Quadrant Reference (Compass Direction)	Estimated Distance From Site	Contact	NGR
	<p>Water Abstractions</p> <p>Operator: University College London Licence Number: Th/039/0039/131 Permit Version: 1 Location: Ucl Borehole A1 Authority: Environment Agency, Thames Region Abstraction: Other Industrial/Commercial/Public Services: Heat Pump Abstraction Type: Water may be abstracted from a single point Source: Groundwater Daily Rate (m3): Not Supplied Yearly Rate (m3): Not Supplied Details: Not Supplied Authorised Start: 01 April Authorised End: 31 March Permit Start Date: 17th May 2019 Permit End Date: Not Supplied Positional Accuracy: Located by supplier to within 10m</p>	A16SW (W)	1662	2	529637 182298
	<p>Water Abstractions</p> <p>Operator: University College London Licence Number: Th/039/0039/131 Permit Version: 1 Location: Ucl Borehole A1 Authority: Environment Agency, Thames Region Abstraction: Schools and Colleges: Heat Pump Abstraction Type: Water may be abstracted from a single point Source: Groundwater Daily Rate (m3): Not Supplied Yearly Rate (m3): Not Supplied Details: Not Supplied Authorised Start: 01 April Authorised End: 31 March Permit Start Date: 17th May 2019 Permit End Date: Not Supplied Positional Accuracy: Located by supplier to within 10m</p>	A16SW (W)	1662	2	529637 182298
	<p>Water Abstractions</p> <p>Operator: The London Assurance Licence Number: 28/39/39/0127 Permit Version: Not Supplied Location: 1 King William Street, LONDON, Ec4 Authority: Environment Agency, Thames Region Abstraction: Office Abstraction Type: Not Supplied Source: Groundwater Daily Rate (m3): 45 Yearly Rate (m3): 364 Details: Chalk (Undifferentiated) Authorised Start: Not Supplied Authorised End: Not Supplied Permit Start Date: Not Supplied Permit End Date: Not Supplied Positional Accuracy: Located by supplier to within 100m</p>	A10SE (SE)	1679	2	532700 181000
	<p>Water Abstractions</p> <p>Operator: Bnp Paribas Jersey Trust Corp Ltd And Anley Trustees Ltd Licence Number: Th/039/0039/055 Permit Version: 2 Location: Regent Quarter - Borehole A Authority: Environment Agency, Thames Region Abstraction: Other Industrial/Commercial/Public Services: Heat Pump Abstraction Type: Water may be abstracted from a single point Source: Groundwater Daily Rate (m3): Not Supplied Yearly Rate (m3): Not Supplied Details: Regent Quarter, Kings Cross, London Authorised Start: 01 April Authorised End: 31 March Permit Start Date: 25th June 2014 Permit End Date: Not Supplied Positional Accuracy: Located by supplier to within 10m</p>	A22NW (NW)	1683	2	530368 183294

Map ID	Details	Quadrant Reference (Compass Direction)	Estimated Distance From Site	Contact	NGR
	<p>Water Abstractions</p> <p>Operator: Bnp Paribas Jersey Trust Corp Ltd And Anley Trustees Ltd Licence Number: Th/039/0039/055 Permit Version: 1 Location: Regent Quarter - Borehole A Authority: Environment Agency, Thames Region Abstraction: Other Industrial/Commercial/Public Services: Heat Pump Abstraction Type: Water may be abstracted from a single point Source: Groundwater Daily Rate (m3): Not Supplied Yearly Rate (m3): Not Supplied Details: Not Supplied Authorised Start: 01 April Authorised End: 31 March Permit Start Date: 6th February 2013 Permit End Date: Not Supplied Positional Accuracy: Located by supplier to within 10m</p>	A22NW (NW)	1683	2	530368 183294
	<p>Water Abstractions</p> <p>Operator: City Of London Licence Number: 28/39/39/0153 Permit Version: Not Supplied Location: Walbrook Wharf, LONDON, Ec4 Authority: Environment Agency, Thames Region Abstraction: Industrial Processing (Miscellaneous) Abstraction Type: Not Supplied Source: Tidal Daily Rate (m3): 114 Yearly Rate (m3): 0 Details: Not Supplied Authorised Start: Not Supplied Authorised End: Not Supplied Permit Start Date: Not Supplied Permit End Date: Not Supplied Positional Accuracy: Located by supplier to within 100m</p>	A5NW (SE)	1698	2	532500 180700
	<p>Water Abstractions</p> <p>Operator: Bank Of China Licence Number: 28/39/39/0170 Permit Version: Not Supplied Location: 90-96 Cannon Street, LONDON Authority: Environment Agency, Thames Region Abstraction: Drinking, Cooking, Sanitary, Washing or Swimming Pools Abstraction Type: Not Supplied Source: Groundwater Daily Rate (m3): 20 Yearly Rate (m3): 4728 Details: Chalk (Undifferentiated); Status: Revoked; Lapsed Or Cancelled Authorised Start: Not Supplied Authorised End: Not Supplied Permit Start Date: Not Supplied Permit End Date: Not Supplied Positional Accuracy: Located by supplier to within 100m</p>	A5NE (SE)	1709	2	532600 180800
	<p>Water Abstractions</p> <p>Operator: Lloyds Tsb Bank Plc Licence Number: 28/39/39/0166 Permit Version: 100 Location: 71 Lombard Street, London - Borehole Authority: Environment Agency, Thames Region Abstraction: Commercial/Industrial/Public Services: Drinking; Cooking; Sanitary; Washing; (Small Garden) Abstraction Type: Water may be abstracted from a single point Source: Groundwater Daily Rate (m3): 23 Yearly Rate (m3): 261 Details: 71 Lombard Street, London, Ec3 Authorised Start: 01 January Authorised End: 31 December Permit Start Date: 6th April 2000 Permit End Date: Not Supplied Positional Accuracy: Located by supplier to within 100m</p>	A10SE (SE)	1720	2	532800 181100

Map ID	Details	Quadrant Reference (Compass Direction)	Estimated Distance From Site	Contact	NGR
	<p>Water Abstractions</p> <p>Operator: Lloyds Tsb Bank Plc Licence Number: 28/39/39/0166 Permit Version: 100 Location: 71 Lombard Street, London - Borehole Authority: Environment Agency, Thames Region Abstraction: Other Industrial/Commercial/Public Services: Hydraulic Testing Abstraction Type: Water may be abstracted from a single point Source: Groundwater Daily Rate (m3): Not Supplied Yearly Rate (m3): Not Supplied Details: 71 Lombard Street, London, Ec3 Authorised Start: 01 January Authorised End: 31 December Permit Start Date: 6th April 2000 Permit End Date: Not Supplied Positional Accuracy: Located by supplier to within 10m</p>	A10SE (SE)	1720	2	532800 181100
	<p>Water Abstractions</p> <p>Operator: St Martin-In-The Fields Limited Licence Number: Th/039/0039/067 Permit Version: 2 Location: 6 St Martins Place, London, Wc2n - Borehole Authority: Environment Agency, Thames Region Abstraction: Other Industrial/Commercial/Public Services: Heat Pump Abstraction Type: Water may be abstracted from a single point Source: Groundwater Daily Rate (m3): Not Supplied Yearly Rate (m3): Not Supplied Details: 6 St Martins Place, London, Wc2n Authorised Start: 01 April Authorised End: 31 March Permit Start Date: 1st April 2013 Permit End Date: Not Supplied Positional Accuracy: Located by supplier to within 10m</p>	A1NE (SW)	1727	2	530089 180562
	<p>Water Abstractions</p> <p>Operator: St Martin-In-The Fields Limited Licence Number: 28/39/39/0236 Permit Version: 1 Location: 6 St Martins Place, London, Wc2n - Borehole Authority: Environment Agency, Thames Region Abstraction: Other Industrial/Commercial/Public Services: Heat Pump Abstraction Type: Water may be abstracted from a single point Source: Groundwater Daily Rate (m3): Not Supplied Yearly Rate (m3): Not Supplied Details: 6 St Martins Place, London, Wc2n Authorised Start: 01 April Authorised End: 31 March Permit Start Date: 24th April 2008 Permit End Date: Not Supplied Positional Accuracy: Located by supplier to within 10m</p>	A1NE (SW)	1727	2	530090 180560
	<p>Water Abstractions</p> <p>Operator: Ashton Global Investments Ltd Licence Number: 28/39/39/0166 Permit Version: 102 Location: 71 Lombard Street- Borehole A Authority: Environment Agency, Thames Region Abstraction: Other Industrial/Commercial/Public Services: Hydraulic Testing Abstraction Type: Water may be abstracted from a single point Source: Groundwater Daily Rate (m3): Not Supplied Yearly Rate (m3): Not Supplied Details: 71 Lombard Street, London, Ec3 Authorised Start: 01 January Authorised End: 31 December Permit Start Date: 24th June 2009 Permit End Date: Not Supplied Positional Accuracy: Located by supplier to within 10m</p>	A10SE (SE)	1729	2	532810 181100

Map ID	Details	Quadrant Reference (Compass Direction)	Estimated Distance From Site	Contact	NGR
	<p>Water Abstractions</p> <p>Operator: Ashton Global Investments Ltd Licence Number: 28/39/39/0166 Permit Version: 102 Location: 71 Lombard Street- Borehole A Authority: Environment Agency, Thames Region Abstraction: Commercial/Industrial/Public Services: Drinking; Cooking; Sanitary; Washing; (Small Garden)</p> <p>Abstraction Type: Water may be abstracted from a single point Source: Groundwater Daily Rate (m3): Not Supplied Yearly Rate (m3): Not Supplied Details: 71 Lombard Street, London, Ec3 Authorised Start: 01 January Authorised End: 31 December Permit Start Date: 24th June 2009 Permit End Date: Not Supplied Positional Accuracy: Located by supplier to within 10m</p>	A10SE (SE)	1729	2	532810 181100
	<p>Water Abstractions</p> <p>Operator: Ivg Asticus Real Estate Ltd Licence Number: 28/39/39/0166 Permit Version: 101 Location: 71 Lombard Street- Borehole A Authority: Environment Agency, Thames Region Abstraction: Commercial/Industrial/Public Services: Drinking; Cooking; Sanitary; Washing; (Small Garden)</p> <p>Abstraction Type: Water may be abstracted from a single point Source: Groundwater Daily Rate (m3): Not Supplied Yearly Rate (m3): Not Supplied Details: 71 Lombard Street, London, Ec3 Authorised Start: 01 January Authorised End: 31 December Permit Start Date: 16th May 2003 Permit End Date: Not Supplied Positional Accuracy: Located by supplier to within 10m</p>	A10SE (SE)	1729	2	532810 181100
	<p>Water Abstractions</p> <p>Operator: Ivg Asticus Real Estate Ltd Licence Number: 28/39/39/0166 Permit Version: 101 Location: 71 Lombard Street- Borehole A Authority: Environment Agency, Thames Region Abstraction: Other Industrial/Commercial/Public Services: Hydraulic Testing</p> <p>Abstraction Type: Water may be abstracted from a single point Source: Groundwater Daily Rate (m3): Not Supplied Yearly Rate (m3): Not Supplied Details: 71 Lombard Street, London, Ec3 Authorised Start: 01 January Authorised End: 31 December Permit Start Date: 16th May 2003 Permit End Date: Not Supplied Positional Accuracy: Located by supplier to within 10m</p>	A10SE (SE)	1729	2	532810 181100
	<p>Water Abstractions</p> <p>Operator: Southbank Centre Limited Licence Number: 28/39/42/0069/R02 Permit Version: 1 Location: Royal Festival Hall, Belvedere Road Se1 - Borehole B Authority: Environment Agency, Thames Region Abstraction: Business Parks: Heat Pump</p> <p>Abstraction Type: Water may be abstracted from a single point Source: Groundwater Daily Rate (m3): Not Supplied Yearly Rate (m3): Not Supplied Details: Not Supplied Authorised Start: 01 April Authorised End: 31 March Permit Start Date: 1st April 2019 Permit End Date: Not Supplied Positional Accuracy: Located by supplier to within 10m</p>	(S)	1769	2	530737 180153

Map ID	Details	Quadrant Reference (Compass Direction)	Estimated Distance From Site	Contact	NGR
	<p>Water Abstractions</p> <p>Operator: South Bank Centre Limited Licence Number: 28/39/42/0069/R01 Permit Version: 1 Location: Royal Festival Hall, Belvedere Road Se1 - Borehole B Authority: Environment Agency, Thames Region Abstraction: Business Parks: Heat Pump Abstraction Type: Water may be abstracted from a single point Source: Groundwater Daily Rate (m3): Not Supplied Yearly Rate (m3): Not Supplied Details: Royal Festival Hall, London Authorised Start: 01 April Authorised End: 31 March Permit Start Date: 1st April 2014 Permit End Date: Not Supplied Positional Accuracy: Located by supplier to within 10m</p>	(S)	1769	2	530737 180153
	<p>Water Abstractions</p> <p>Operator: The South Bank Board Limited Licence Number: 28/39/42/0069 Permit Version: 2 Location: Royal Festival Hall, Belvedere Road Se1 - Borehole B Authority: Environment Agency, Thames Region Abstraction: Business Parks: Non-Evaporative Cooling Abstraction Type: Water may be abstracted from a single point Source: Groundwater Daily Rate (m3): Not Supplied Yearly Rate (m3): Not Supplied Details: Royal Festival Hall, Belvedere Rd, Se1 Authorised Start: 01 January Authorised End: 31 December Permit Start Date: 6th July 2007 Permit End Date: Not Supplied Positional Accuracy: Located by supplier to within 10m</p>	(S)	1769	2	530737 180153
	<p>Water Abstractions</p> <p>Operator: The South Bank Board Limited Licence Number: 28/39/42/0069 Permit Version: 2 Location: Royal Festival Hall, Belvedere Road Se1 - Borehole B Authority: Environment Agency, Thames Region Abstraction: Business Parks: General Use (High Loss) Abstraction Type: Water may be abstracted from a single point Source: Groundwater Daily Rate (m3): Not Supplied Yearly Rate (m3): Not Supplied Details: Royal Festival Hall, Belvedere Road, Se1 Authorised Start: 01 January Authorised End: 31 December Permit Start Date: 6th July 2007 Permit End Date: Not Supplied Positional Accuracy: Located by supplier to within 10m</p>	(S)	1769	2	530737 180153
	<p>Water Abstractions</p> <p>Operator: Royal Commonwealth Society Licence Number: 28/39/39/0030 Permit Version: Not Supplied Location: Northumberland Ave, LONDON, Wc2 Authority: Environment Agency, Thames Region Abstraction: Drinking, Cooking, Sanitary, Washing or Swimming Pools Abstraction Type: Not Supplied Source: Groundwater Daily Rate (m3): 73 Yearly Rate (m3): 26116 Details: Chalk (Undifferentiated); Status: Revoked; Lapsed Or Cancelled Authorised Start: Not Supplied Authorised End: Not Supplied Permit Start Date: Not Supplied Permit End Date: Not Supplied Positional Accuracy: Located by supplier to within 100m</p>	A1SE (SW)	1784	2	530200 180400

Map ID	Details	Quadrant Reference (Compass Direction)	Estimated Distance From Site	Contact	NGR
	<p>Water Abstractions</p> <p>Operator: Asgard Estates Ltd Licence Number: 28/39/39/0094 Permit Version: 100 Location: Borehole At 98/106 Cannon Street, London Ec4 Authority: Environment Agency, Thames Region Abstraction: Commercial/Industrial/Public Services: Drinking; Cooking; Sanitary; Washing; (Small Garden) Abstraction Type: Water may be abstracted from a single point Source: Groundwater Daily Rate (m3): 30 Yearly Rate (m3): 7955 Details: 98/106 Cannon Street, London Ec4 Authorised Start: 01 January Authorised End: 31 December Permit Start Date: 20th February 1990 Permit End Date: Not Supplied Positional Accuracy: Located by supplier to within 100m</p>	A5NE (SE)	1789	2	532700 180800
	<p>Water Abstractions</p> <p>Operator: Laing O'Rourke Construction Limited Licence Number: Th/039/0039/136 Permit Version: 2 Location: Victoria Foreshore (Vctef) Authority: Environment Agency, Thames Region Abstraction: Construction:Dewatering Abstraction Type: Water may be abstracted from any point within an area Source: Tidal Daily Rate (m3): Not Supplied Yearly Rate (m3): Not Supplied Details: Not Supplied Authorised Start: 01 April Authorised End: 31 March Permit Start Date: 29th November 2019 Permit End Date: Not Supplied Positional Accuracy: Located by supplier to within 10m</p>	A2SW (SW)	1835	2	530400 180217
	<p>Water Abstractions</p> <p>Operator: Laing O'Rourke Construction Limited Licence Number: Th/039/0039/136 Permit Version: 1 Location: Victoria Foreshore (Vctef) Authority: Environment Agency, Thames Region Abstraction: Construction:Dewatering Abstraction Type: Water may be abstracted from any point within an area Source: Tidal Daily Rate (m3): Not Supplied Yearly Rate (m3): Not Supplied Details: Not Supplied Authorised Start: 01 April Authorised End: 31 March Permit Start Date: 15th March 2019 Permit End Date: Not Supplied Positional Accuracy: Located by supplier to within 10m</p>	A2SW (SW)	1835	2	530400 180217
	<p>Water Abstractions</p> <p>Operator: Thames Water Utilities Ltd Licence Number: Th/039/0039/057 Permit Version: 1 Location: Borehole At Barnard Park Authority: Environment Agency, Thames Region Abstraction: Public Water Supply: Potable Water Supply - Direct Abstraction Type: Water may be abstracted from a single point Source: Groundwater Daily Rate (m3): Not Supplied Yearly Rate (m3): Not Supplied Details: Not Supplied Authorised Start: 01 April Authorised End: 31 March Permit Start Date: 1st April 2013 Permit End Date: Not Supplied Positional Accuracy: Located by supplier to within 10m</p>	(N)	1838	2	531022 183681

Map ID	Details	Quadrant Reference (Compass Direction)	Estimated Distance From Site	Contact	NGR
	<p>Water Abstractions</p> <p>Operator: Ferrovia Agroman (Uk) Limited Licence Number: Th/039/0039/127 Permit Version: 1 Location: Tertiary Sand And Chalk At Victoria Embankment Authority: Environment Agency, Thames Region Abstraction: Construction: Transfer between sources Abstraction Type: Water may be abstracted from any point within an area Source: Groundwater Daily Rate (m3): Not Supplied Yearly Rate (m3): Not Supplied Details: Not Supplied Authorised Start: 01 April Authorised End: 31 March Permit Start Date: 29th May 2019 Permit End Date: Not Supplied Positional Accuracy: Located by supplier to within 10m</p>	A2SW (SW)	1846	2	530379 180216
	<p>Water Abstractions</p> <p>Operator: Thames Water Utilities Ltd Licence Number: 28/39/39/0207 Permit Version: 1 Location: Barnard Park, Islington - Borehole Authority: Environment Agency, Thames Region Abstraction: Public Water Supply: Potable Water Supply - Direct Abstraction Type: Water may be abstracted from a single point Source: Groundwater Daily Rate (m3): Not Supplied Yearly Rate (m3): Not Supplied Details: Not Specified S.46(4) Water Resources Act 1991 Authorised Start: 01 January Authorised End: 31 December Permit Start Date: 8th January 2004 Permit End Date: Not Supplied Positional Accuracy: Located by supplier to within 10m</p>	(N)	1847	2	531020 183690
	<p>Water Abstractions</p> <p>Operator: The National Gallery Licence Number: 28/39/39/0212 Permit Version: 1 Location: The National Gallery- Borehole Authority: Environment Agency, Thames Region Abstraction: Holiday Sites; Camp Sites And Tourist Attractions: Drinking; Cooking; Sanitary; Washing; (Small Garden) Abstraction Type: Water may be abstracted from a single point Source: Groundwater Daily Rate (m3): Not Supplied Yearly Rate (m3): Not Supplied Details: The National Gallery, Trafalgar Square, London Authorised Start: 01 January Authorised End: 31 December Permit Start Date: 1st April 2008 Permit End Date: Not Supplied Positional Accuracy: Located by supplier to within 10m</p>	A1NE (SW)	1852	2	529960 180510
	<p>Water Abstractions</p> <p>Operator: The National Gallery Licence Number: 28/39/39/0212 Permit Version: 1 Location: The National Gallery- Borehole Authority: Environment Agency, Thames Region Abstraction: Holiday sites, Camp sites & tourist attractions: Evaporative Cooling Abstraction Type: Water may be abstracted from a single point Source: Groundwater Daily Rate (m3): Not Supplied Yearly Rate (m3): Not Supplied Details: The National Gallery, Trafalgar Square, London. Authorised Start: 01 January Authorised End: 31 December Permit Start Date: 1st April 2008 Permit End Date: Not Supplied Positional Accuracy: Located by supplier to within 10m</p>	A1NE (SW)	1852	2	529960 180510

Map ID	Details	Quadrant Reference (Compass Direction)	Estimated Distance From Site	Contact	NGR
	<p>Water Abstractions</p> <p>Operator: J.P.I.T. (Pte) Limited Licence Number: 28/39/39/0056 Permit Version: 100 Location: Three Boreholes At 9 Gracechurch Street, London Ec3 Authority: Environment Agency, Thames Region Abstraction: Commercial/Industrial/Public Services: Drinking; Cooking; Sanitary; Washing; (Small Garden) Abstraction Type: Water may be abstracted from a single point Source: Groundwater Daily Rate (m3): 46 Yearly Rate (m3): 15911 Details: 9 Gracechurch Street, London Ec3 Authorised Start: 01 January Authorised End: 31 December Permit Start Date: 1st January 1997 Permit End Date: Not Supplied Positional Accuracy: Located by supplier to within 100m</p>	A10SE (SE)	1854	2	532900 181000
	<p>Water Abstractions</p> <p>Operator: Ubs Ag Licence Number: Th/039/0039/038 Permit Version: 3 Location: Borehole At 5 Broadgate London Authority: Environment Agency, Thames Region Abstraction: Other Industrial/Commercial/Public Services: Evaporative Cooling Abstraction Type: Water may be abstracted from a single point Source: Groundwater Daily Rate (m3): Not Supplied Yearly Rate (m3): Not Supplied Details: Not Supplied Authorised Start: 01 April Authorised End: 31 March Permit Start Date: 19th November 2017 Permit End Date: Not Supplied Positional Accuracy: Located by supplier to within 10m</p>	(E)	1887	2	533138 181746
	<p>Water Abstractions</p> <p>Operator: The British Land Company Plc Licence Number: Th/039/0039/038 Permit Version: 1 Location: Borehole At 5 Broadgate London Authority: Environment Agency, Thames Region Abstraction: Other Industrial/Commercial/Public Services: Evaporative Cooling Abstraction Type: Water may be abstracted from a single point Source: Groundwater Daily Rate (m3): Not Supplied Yearly Rate (m3): Not Supplied Details: Not Supplied Authorised Start: 01 April Authorised End: 31 March Permit Start Date: 19th November 2012 Permit End Date: Not Supplied Positional Accuracy: Located by supplier to within 10m</p>	(E)	1887	2	533138 181746
	<p>Water Abstractions</p> <p>Operator: British Waterways Licence Number: 28/39/39/0164C Permit Version: Not Supplied Location: Maiden Lane Bridge, LONDON, Nw1 Authority: Environment Agency, Thames Region Abstraction: Industrial Cooling (Cegb) Abstraction Type: Not Supplied Source: River Daily Rate (m3): 3840 Yearly Rate (m3): 1 Details: Annual Abstraction Total Aggregated To Another Licence For Quantity Purposes. Authorised Start: Not Supplied Authorised End: Not Supplied Permit Start Date: Not Supplied Permit End Date: Not Supplied Positional Accuracy: Located by supplier to within 100m</p>	A22NW (NW)	1895	2	530300 183500

Map ID	Details	Quadrant Reference (Compass Direction)	Estimated Distance From Site	Contact	NGR
	<p>Water Abstractions</p> <p>Operator: Canal And River Trust Licence Number: 28/39/39/0164 Permit Version: 101 Location: Maiden Lane Bridge, London, Nw1 - Regents Canal Authority: Environment Agency, Thames Region Abstraction: Amenity: Spray Irrigation - Direct Abstraction Type: Water may be abstracted from a single point Source: Surface Daily Rate (m3): Not Supplied Yearly Rate (m3): Not Supplied Details: Pipeline Alongside The Regents Canal, London Authorised Start: 01 January Authorised End: 31 December Permit Start Date: 17th December 2007 Permit End Date: Not Supplied Positional Accuracy: Located by supplier to within 10m</p>	A22NW (NW)	1908	2	530310 183520
	<p>Water Abstractions</p> <p>Operator: British Waterways Board Licence Number: 28/39/39/0164 Permit Version: 100 Location: Maiden Lane Bridge, London, Nw1 - Regents Canal Authority: Environment Agency, Thames Region Abstraction: Amenity: Spray Irrigation - Direct Abstraction Type: Water may be abstracted from a single point Source: Surface Daily Rate (m3): 3840 Yearly Rate (m3): 1 Details: Pipeline Alongside The Regents Canal, London Authorised Start: 01 January Authorised End: 31 December Permit Start Date: 25th April 1983 Permit End Date: Not Supplied Positional Accuracy: Located by supplier to within 10m</p>	A22NW (NW)	1908	2	530310 183520
	<p>Water Abstractions</p> <p>Operator: National Rail Licence Number: Th/039/0039/166 Permit Version: 1 Location: Superficial Deposits & London Clay-St Pancras Low/Level Stn Authority: Environment Agency, Thames Region Abstraction: Drainage Operations: Dewatering Abstraction Type: Water may be abstracted from a single point Source: Groundwater Daily Rate (m3): Not Supplied Yearly Rate (m3): Not Supplied Details: Not Supplied Authorised Start: 01 April Authorised End: 31 March Permit Start Date: 13th September 2022 Permit End Date: Not Supplied Positional Accuracy: Located by supplier to within 10m</p>	A21NE (NW)	1928	2	529939 183277
	<p>Water Abstractions</p> <p>Operator: City Of London Real Property Licence Number: 28/39/39/0050 Permit Version: Not Supplied Location: 52 Gracechurch Street, LONDON, Ec3 Authority: Environment Agency, Thames Region Abstraction: Commercial Use(pubs etc) Abstraction Type: Not Supplied Source: Groundwater Daily Rate (m3): 41 Yearly Rate (m3): Not Supplied Details: Chalk (Undifferentiated). Status: Revoked; Lapsed Or Cancelled Authorised Start: Not Supplied Authorised End: Not Supplied Permit Start Date: Not Supplied Permit End Date: Not Supplied Positional Accuracy: Located by supplier to within 100m</p>	A5NE (SE)	1954	2	532900 180800

Map ID	Details	Quadrant Reference (Compass Direction)	Estimated Distance From Site	Contact	NGR
	Water Abstractions Operator: Shell International Ltd Licence Number: 28/39/42/0035 Permit Version: 101 Location: Shell Centre, London, -River Thames Point 'A' Authority: Environment Agency, Thames Region Abstraction: Other Industrial/Commercial/Public Services: Non-Evaporative Cooling Abstraction Type: Water may be abstracted from a single point Source: Tidal Daily Rate (m3): Not Supplied Yearly Rate (m3): Not Supplied Details: Shell Centre, London Authorised Start: 01 January Authorised End: 31 December Permit Start Date: 1st April 2003 Permit End Date: Not Supplied Positional Accuracy: Located by supplier to within 100m	(S)	1956	2	530600 180000
	Water Abstractions Operator: Shell Services International Licence Number: 28/39/42/0035 Permit Version: 100 Location: Shell Centre, London, -River Thames Point 'A' Authority: Environment Agency, Thames Region Abstraction: Other Industrial/Commercial/Public Services: Non-Evaporative Cooling Abstraction Type: Water may be abstracted from a single point Source: Tidal Daily Rate (m3): 11820 Yearly Rate (m3): 3324717 Details: Shell Centre, London Authorised Start: 01 January Authorised End: 31 December Permit Start Date: 8th October 1975 Permit End Date: Not Supplied Positional Accuracy: Located by supplier to within 10m	(S)	1956	2	530600 180000
	Water Abstractions Operator: Tokio Marine Properties Limited Licence Number: 28/39/39/0151 Permit Version: 100 Location: Leadenhall Street, London Ec3 - Borehole C Authority: Environment Agency, Thames Region Abstraction: Commercial/Industrial/Public Services: Drinking; Cooking; Sanitary; Washing; (Small Garden) Abstraction Type: Water may be abstracted from a single point Source: Groundwater Daily Rate (m3): Not Supplied Yearly Rate (m3): Not Supplied Details: Leadenhall Street, London Ec3 Authorised Start: 01 January Authorised End: 31 December Permit Start Date: 1st April 2008 Permit End Date: Not Supplied Positional Accuracy: Located by supplier to within 10m	(E)	1958	2	533100 181200
	Water Abstractions Operator: Tokio Marine Properties Limited Licence Number: 28/39/39/0151 Permit Version: 100 Location: Borehole 'D' At Leadenhall Street, London Ec3 Authority: Environment Agency, Thames Region Abstraction: Commercial/Industrial/Public Services: Drinking; Cooking; Sanitary; Washing; (Small Garden) Abstraction Type: Water may be abstracted from a single point Source: Groundwater Daily Rate (m3): Not Supplied Yearly Rate (m3): Not Supplied Details: Leadenhall Street, London Ec3 Authorised Start: 01 January Authorised End: 31 December Permit Start Date: 1st April 2008 Permit End Date: Not Supplied Positional Accuracy: Located by supplier to within 10m	(E)	1958	2	533100 181200

Map ID	Details	Quadrant Reference (Compass Direction)	Estimated Distance From Site	Contact	NGR
	<p>Water Abstractions</p> <p>Operator: Tokio Marine Properties Limited Licence Number: 28/39/39/0151 Permit Version: 100 Location: Borehole 'E' At Leadenhall Street, London Ec3 Authority: Environment Agency, Thames Region Abstraction: Commercial/Industrial/Public Services: Drinking; Cooking; Sanitary; Washing; (Small Garden) Abstraction Type: Water may be abstracted from a single point Source: Groundwater Daily Rate (m3): Not Supplied Yearly Rate (m3): Not Supplied Details: Leadenhall Street, London Ec3 Authorised Start: 01 January Authorised End: 31 December Permit Start Date: 1st April 2008 Permit End Date: Not Supplied Positional Accuracy: Located by supplier to within 10m</p>	(E)	1958	2	533100 181200
	<p>Water Abstractions</p> <p>Operator: National Rail Licence Number: Th/039/0039/167 Permit Version: 1 Location: Shallow Deposits & London Clay-Euston Station, London Authority: Environment Agency, Thames Region Abstraction: Drainage Operations: Dewatering Abstraction Type: Water may be abstracted from a single point Source: Groundwater Daily Rate (m3): Not Supplied Yearly Rate (m3): Not Supplied Details: Not Supplied Authorised Start: 01 April Authorised End: 31 March Permit Start Date: 13th September 2022 Permit End Date: Not Supplied Positional Accuracy: Located by supplier to within 10m</p>	(NW)	1966	2	529549 182857
	<p>Water Abstractions</p> <p>Operator: Modebest Builders Limited Licence Number: Th/039/0039/186 Permit Version: 1 Location: Bedford Basement Dewatering Area Authority: Environment Agency, Thames Region Abstraction: Construction:Dewatering Abstraction Type: Water may be abstracted from any point within an area Source: Groundwater Daily Rate (m3): Not Supplied Yearly Rate (m3): Not Supplied Details: Not Supplied Authorised Start: 01 April Authorised End: 31 March Permit Start Date: 27th May 2022 Permit End Date: Not Supplied Positional Accuracy: Located by supplier to within 10m</p>	(W)	1983	2	529256 181836
	<p>Water Abstractions</p> <p>Operator: Tokio Marine Properties Limited Licence Number: 28/39/39/0151 Permit Version: 100 Location: Leadenhall Street, London Ec3 - Borehole A Authority: Environment Agency, Thames Region Abstraction: Commercial/Industrial/Public Services: Drinking; Cooking; Sanitary; Washing; (Small Garden) Abstraction Type: Water may be abstracted from a single point Source: Groundwater Daily Rate (m3): 70 Yearly Rate (m3): 2240 Details: Leadenhall Street, London Ec3 Authorised Start: 01 January Authorised End: 31 December Permit Start Date: 1st April 2008 Permit End Date: Not Supplied Positional Accuracy: Located by supplier to within 100m</p>	(E)	1994	2	533100 181100

Map ID	Details	Quadrant Reference (Compass Direction)	Estimated Distance From Site	Contact	NGR
	Water Abstractions Operator: Tokio Marine Properties Limited Licence Number: 28/39/39/0151 Permit Version: 100 Location: Leadenhall Street, London Ec3 - Borehole B Authority: Environment Agency, Thames Region Abstraction: Commercial/Industrial/Public Services: Drinking; Cooking; Sanitary; Washing; (Small Garden) Abstraction Type: Water may be abstracted from a single point Source: Groundwater Daily Rate (m3): Not Supplied Yearly Rate (m3): Not Supplied Details: Leadenhall Street, London Ec3 Authorised Start: 01 January Authorised End: 31 December Permit Start Date: 1st April 2008 Permit End Date: Not Supplied Positional Accuracy: Located by supplier to within 10m	(E)	1994	2	533100 181100
56	Water Industry Act Referrals Name: Aeromet International Plc Location: AEROMET INTERNATIONAL PLC, 10 NORWICH STREET, 10 NORWICH STREET, NORWICH, LONDON, EC4A 1BD Authority: Environment Agency, Thames Region Permit Reference: Bz0564 Dated: 10th March 2004 Process Type: Permissions or amendments to discharge under the Water Industry Act 1991 Description: Processes which result in the discharge of Special Category effluents under The Trade Effluents (Prescribed Processes and Substances) Regulations Status: Application cancelled Positional Accuracy: Automatically positioned to the address	A8NW (S)	411	2	531241 181437
	Groundwater Vulnerability Map Combined Classification: Secondary Superficial Aquifer - High Vulnerability Combined Vulnerability: High Combined Aquifer: Unproductive Bedrock Aquifer, Productive Superficial Aquifer Pollutant Speed: High Bedrock Flow: Mixed Dilution: 300-550 mm/year Baseflow Index: >70% Superficial Patchiness: <90% Superficial Thickness: 3-10m Superficial Recharge: High	A13NE (SE)	0	7	531246 181853
	Groundwater Vulnerability - Soluble Rock Risk None				
	Bedrock Aquifer Designations Aquifer Designation: Unproductive Strata	A13NE (SE)	0	7	531246 181853
	Superficial Aquifer Designations Aquifer Designation: Secondary Aquifer - A	A13NE (SE)	0	7	531246 181853
57	Source Protection Zones Name: Not Supplied Source: Environment Agency, Head Office Reference: Not Supplied Type: Zone II (Outer Protection Zone): Either 25% of the source area or a 400 day travel time whichever is greater.	A18NE (N)	738	2	531485 182558
58	Source Protection Zones Name: Not Supplied Source: Environment Agency, Head Office Reference: Not Supplied Type: Zone I (Inner Protection Zone): Travel time of 50 days or less to the groundwater source.	A18NE (N)	898	2	531447 182734
	Extreme Flooding from Rivers or Sea without Defences None				
	Flooding from Rivers or Sea without Defences None				
	Areas Benefiting from Flood Defences None				

Map ID	Details	Quadrant Reference (Compass Direction)	Estimated Distance From Site	Contact	NGR
	Flood Water Storage Areas None				
	Flood Defences None				
59	OS Water Network Lines Watercourse Form: Inland river Watercourse Length: 1959.3 Watercourse Level: On ground surface Permanent: True Watercourse Name: Not Supplied Catchment Name: Thames Primacy: 1	A13NW (W)	120	8	531120 181869
60	OS Water Network Lines Watercourse Form: Inland river Watercourse Length: 684.9 Watercourse Level: On ground surface Permanent: True Watercourse Name: New River Catchment Name: Thames Primacy: 1	A18NW (N)	864	8	531225 182721

Map ID	Details	Quadrant Reference (Compass Direction)	Estimated Distance From Site	Contact	NGR
61	Historical Landfill Sites Licence Holder: Not Supplied Location: Finsbury Name: Rosoman Street / Skinner Street Operator Location: Not Supplied Boundary Accuracy: As Supplied Provider Reference: EAHLD34094 First Input Date: 31st December 1975 Last Input Date: 31st December 1978 Specified Waste: Deposited Waste included Inert Waste Type: EA Waste Ref: 0 Regis Ref: Not Supplied WRC Ref: 5570/0002 BGS Ref: Not Supplied Other Ref: Not Supplied	A18SE (N)	632	2	531394 182474
62	Historical Landfill Sites Licence Holder: Not Supplied Location: Lincolns Inn Fields, London WC2A Name: Portugal Street Operator Location: Not Supplied Boundary Accuracy: As Supplied Provider Reference: EAHLD12040 First Input Date: Not Supplied Last Input Date: Not Supplied Specified Waste: Not Supplied Type: EA Waste Ref: 0 Regis Ref: Not Supplied WRC Ref: Not Supplied BGS Ref: Not Supplied Other Ref: IMP006	A7NE (SW)	732	2	530783 181278
63	Licensed Waste Management Facilities (Locations) Licence Number: 105552 Location: Mobile Plant Operator Name: E P R Thetford Limited Operator Location: Not Supplied Authority: Environment Agency - Anglian Region, Eastern Area Site Category: Mobile plant for land spreading Licence Status: Modified Issued: 14th April 2014 Last Modified: 9th June 2016 Expires: Not Supplied Suspended: Not Supplied Revoked: Not Supplied Surrendered: Not Supplied IPPC Reference: Not Supplied Positional Accuracy: Located by supplier to within 10m	A13SE (S)	328	2	531354 181541
64	Licensed Waste Management Facilities (Locations) Licence Number: 105256 Location: 12 Tanfield Close, Cheshunt, Herefordshire, EN7 6BH Operator Name: Brownfield Remediation Solutions Limited Operator Location: Not Supplied Authority: Environment Agency - Thames Region, North East Area Site Category: Mobile Plant for remediation of land Licence Status: Issued Issued: 28th October 2011 Last Modified: Not Supplied Expires: Not Supplied Suspended: Not Supplied Revoked: Not Supplied Surrendered: Not Supplied IPPC Reference: Not Supplied Positional Accuracy: Located by supplier to within 10m	A19SW (NE)	582	2	531723 182200
65	Licensed Waste Management Facilities (Locations) Licence Number: 105774 Location: Mobile Plant Operator Name: Hague Construction Limited Operator Location: Not Supplied Authority: Environment Agency - Thames Region, North East Area Site Category: Mobile Plant for remediation of land Licence Status: Issued Issued: 1st May 2018 Last Modified: Not Supplied Expires: Not Supplied Suspended: Not Supplied Revoked: Not Supplied Surrendered: Not Supplied IPPC Reference: Not Supplied Positional Accuracy: Located by supplier to within 10m	A17SE (NW)	671	2	530743 182304

Map ID	Details	Quadrant Reference (Compass Direction)	Estimated Distance From Site	Contact	NGR
65	<p>Licensed Waste Management Facilities (Locations)</p> <p>Licence Number: 105776 Location: Mobile Plant Operator Name: Hague Construction Limited Operator Location: Not Supplied Authority: Environment Agency - Thames Region, North East Area Site Category: Mobile plant treatment for soil <75,000 tpd Licence Status: Issued Issued: 25th April 2018 Last Modified: Not Supplied Expires: Not Supplied Suspended: Not Supplied Revoked: Not Supplied Surrendered: Not Supplied IPPC Reference: Not Supplied Positional Accuracy: Located by supplier to within 10m</p>	A17SE (NW)	671	2	530743 182304
66	<p>Licensed Waste Management Facilities (Locations)</p> <p>Licence Number: 80291 Location: 11-13 Seward Street, London, EC1V 3PA Operator Name: Barbican Metal Co (Refiners) Ltd Operator Location: Not Supplied Authority: Environment Agency - Thames Region, North East Area Site Category: Metal Recycling Sites (Mixed) Licence Status: Revoked Issued: 23rd December 1994 Last Modified: Not Supplied Expires: Not Supplied Suspended: Not Supplied Revoked: 6th August 2008 Surrendered: Not Supplied IPPC Reference: Not Supplied Positional Accuracy: Located by supplier to within 10m</p>	A19SE (NE)	990	2	531989 182519
	<p>Local Authority Landfill Coverage</p> <p>Name: London Borough of Camden - Has no landfill data to supply</p>		0	9	531246 181853
	<p>Local Authority Landfill Coverage</p> <p>Name: London Borough of Islington - Has no landfill data to supply</p>		210	4	531342 182048
	<p>Local Authority Landfill Coverage</p> <p>Name: Corporation of London - Has no landfill data to supply</p>		256	6	531208 181594
	<p>Local Authority Landfill Coverage</p> <p>Name: Westminster City Council - Has supplied landfill data</p>		568	5	531131 181291
67	<p>Registered Waste Treatment or Disposal Sites</p> <p>Licence Holder: Imperial Cancer Research Fund Licence Reference: DL354 Site Location: 44-49 Lincoln's Inn Fields, WESTMINSTER, London, WC2A 3PX Operator Location: PO Box 123, Lincoln's Inn Fields, LONDON, Greater London, WC2A 3PH Authority: Environment Agency - Thames Region, North East Area Site Category: Incineration Max Input Rate: Very Small (Less than 10,000 tonnes per year) Waste Source: No known restriction on source of waste Restrictions: Licence Status: Licence lapsed/cancelled/defunct/not applicable/surrenderedCancelled Dated: 1st October 1991 Preceded By: Not Given Licence: Superseded By: Not Given Licence: Positional Accuracy: Manually positioned to the address or location Boundary Quality: Not Supplied Authorised Waste Clinical - As In Coll/Disp.Reg's Of '88 Lwra Cat. Bi Gen.Non-Putresc - Only Max.Waste Permitted By Licence- Stated Organic Solvents Paper/Cardboard Waste Plastics As Lab.Cont'Rs/Pack'G Mat'Ls Prohibited Waste Special Wastes N.O.S. Waste N.O.S.</p>	A7NE (SW)	754	2	530770 181260

Map ID	Details	Quadrant Reference (Compass Direction)	Estimated Distance From Site	Contact	NGR
68	<p>Registered Waste Treatment or Disposal Sites</p> <p>Licence Holder: Barbican Metal Co (Refiners) Ltd Licence Reference: DL581 Site Location: 11-13 Seward Street, FINSBURY, London, EC1V 3PA Operator Location: As Site Address Authority: Environment Agency - Thames Region, North East Area Site Category: Scrapyard Max Input Rate: Small (Equal to or greater than 10,000 and less than 25,000 tonnes per year) Waste Source: No known restriction on source of waste Restrictions: Licence Status: Operational as far as is known Dated: 23rd December 1994 Preceded By: Not Given Licence: Superseded By: Not Given Licence: Positional Accuracy: Located by supplier to within 100m Boundary Quality: Not Supplied Authorised Waste: Cfcs As Coolant In App'S Elect.Cable/Wire Lead/Acid Batteries Some Lwra Cat Bii Gen. Scrap Metal W. Prohibited Waste: Clinical - As In Coll/Disp.Reg's Of '88 Special Wastes N.O.S. Waste N.O.S.</p>	A19SE (NE)	984	2	531980 182520

Map ID	Details	Quadrant Reference (Compass Direction)	Estimated Distance From Site	Contact	NGR
	BGS 1:625,000 Solid Geology Description: Thames Group	A13NE (SE)	0	1	531246 181853
	BGS Estimated Soil Chemistry No data available				
	BGS Measured Urban Soil Chemistry Source: British Geological Survey, National Geoscience Information Service Grid: 531170, 181890 Soil Sample Type: Topsoil Sample Area: London Arsenic Measured 14.20 mg/kg Concentration: Cadmium Measured 9.60 mg/kg Concentration: Chromium Measured 152.40 mg/kg Concentration: Lead Measured 387.60 mg/kg Concentration: Nickel Measured 45.00 mg/kg Concentration:	A13NW (NW)	78	1	531170 181890
	BGS Measured Urban Soil Chemistry Source: British Geological Survey, National Geoscience Information Service Grid: 531270, 181378 Soil Sample Type: Topsoil Sample Area: London Arsenic Measured 32.50 mg/kg Concentration: Cadmium Measured 2.30 mg/kg Concentration: Chromium Measured 77.70 mg/kg Concentration: Lead Measured 1863.80 mg/kg Concentration: Nickel Measured 47.90 mg/kg Concentration:	A8NE (S)	471	1	531270 181378
	BGS Measured Urban Soil Chemistry Source: British Geological Survey, National Geoscience Information Service Grid: 531261, 182375 Soil Sample Type: Topsoil Sample Area: London Arsenic Measured 23.20 mg/kg Concentration: Cadmium Measured 1.40 mg/kg Concentration: Chromium Measured 73.70 mg/kg Concentration: Lead Measured 725.00 mg/kg Concentration: Nickel Measured 32.40 mg/kg Concentration:	A18SE (N)	518	1	531261 182375
	BGS Measured Urban Soil Chemistry Source: British Geological Survey, National Geoscience Information Service Grid: 530648, 181719 Soil Sample Type: Topsoil Sample Area: London Arsenic Measured 19.50 mg/kg Concentration: Cadmium Measured 0.60 mg/kg Concentration: Chromium Measured 61.30 mg/kg Concentration: Lead Measured 500.80 mg/kg Concentration: Nickel Measured 25.30 mg/kg Concentration:	A12SE (W)	606	1	530648 181719

Map ID	Details	Quadrant Reference (Compass Direction)	Estimated Distance From Site	Contact	NGR
	BGS Measured Urban Soil Chemistry Source: British Geological Survey, National Geoscience Information Service Grid: 531857, 181697 Soil Sample Type: Topsoil Sample Area: London Arsenic Measured 14.20 mg/kg Concentration: Cadmium Measured 0.60 mg/kg Concentration: Chromium Measured 67.40 mg/kg Concentration: Lead Measured 141.40 mg/kg Concentration: Nickel Measured 25.20 mg/kg Concentration:	A14SW (E)	623	1	531857 181697
	BGS Measured Urban Soil Chemistry Source: British Geological Survey, National Geoscience Information Service Grid: 530827, 181351 Soil Sample Type: Topsoil Sample Area: London Arsenic Measured 23.60 mg/kg Concentration: Cadmium Measured 0.60 mg/kg Concentration: Chromium Measured 70.50 mg/kg Concentration: Lead Measured 450.80 mg/kg Concentration: Nickel Measured 32.80 mg/kg Concentration:	A7NE (SW)	647	1	530827 181351
	BGS Measured Urban Soil Chemistry Source: British Geological Survey, National Geoscience Information Service Grid: 531715, 182350 Soil Sample Type: Topsoil Sample Area: London Arsenic Measured 15.90 mg/kg Concentration: Cadmium Measured 1.00 mg/kg Concentration: Chromium Measured 84.50 mg/kg Concentration: Lead Measured 991.30 mg/kg Concentration: Nickel Measured 32.50 mg/kg Concentration:	A19SW (NE)	675	1	531715 182350
	BGS Measured Urban Soil Chemistry Source: British Geological Survey, National Geoscience Information Service Grid: 530773, 182377 Soil Sample Type: Topsoil Sample Area: London Arsenic Measured 28.40 mg/kg Concentration: Cadmium Measured 0.90 mg/kg Concentration: Chromium Measured 63.60 mg/kg Concentration: Lead Measured 944.20 mg/kg Concentration: Nickel Measured 38.60 mg/kg Concentration:	A17SE (NW)	701	1	530773 182377
	BGS Measured Urban Soil Chemistry Source: British Geological Survey, National Geoscience Information Service Grid: 531198, 182751 Soil Sample Type: Topsoil Sample Area: London Arsenic Measured 13.60 mg/kg Concentration: Cadmium Measured 1.30 mg/kg Concentration: Chromium Measured 57.30 mg/kg Concentration: Lead Measured 653.60 mg/kg Concentration: Nickel Measured 21.90 mg/kg Concentration:	A18NW (N)	895	1	531198 182751

Map ID	Details	Quadrant Reference (Compass Direction)	Estimated Distance From Site	Contact	NGR
	BGS Measured Urban Soil Chemistry Source: British Geological Survey, National Geoscience Information Service Grid: 531738, 182638 Soil Sample Type: Topsoil Sample Area: London Arsenic Measured 31.10 mg/kg Concentration: Cadmium Measured 0.90 mg/kg Concentration: Chromium Measured 65.80 mg/kg Concentration: Lead Measured 889.60 mg/kg Concentration: Nickel Measured 38.60 mg/kg Concentration:	A19NW (NE)	919	1	531738 182638
	BGS Measured Urban Soil Chemistry Source: British Geological Survey, National Geoscience Information Service Grid: 530320, 181710 Soil Sample Type: Topsoil Sample Area: London Arsenic Measured 16.10 mg/kg Concentration: Cadmium Measured 0.60 mg/kg Concentration: Chromium Measured 61.50 mg/kg Concentration: Lead Measured 331.40 mg/kg Concentration: Nickel Measured 22.10 mg/kg Concentration:	A12SW (W)	930	1	530320 181710
	BGS Measured Urban Soil Chemistry Source: British Geological Survey, National Geoscience Information Service Grid: 530370, 182313 Soil Sample Type: Topsoil Sample Area: London Arsenic Measured 26.90 mg/kg Concentration: Cadmium Measured 0.60 mg/kg Concentration: Chromium Measured 73.30 mg/kg Concentration: Lead Measured 721.90 mg/kg Concentration: Nickel Measured 32.20 mg/kg Concentration:	A17SW (NW)	983	1	530370 182313
	BGS Urban Soil Chemistry Averages Source: British Geological Survey, National Geoscience Information Service Sample Area: London Count Id: 7209 Arsenic Minimum 1.00 mg/kg Concentration: Arsenic Average 17.00 mg/kg Concentration: Arsenic Maximum 161.00 mg/kg Concentration: Cadmium Minimum 0.10 mg/kg Concentration: Cadmium Average 0.90 mg/kg Concentration: Cadmium Maximum 165.20 mg/kg Concentration: Chromium Minimum 13.00 mg/kg Concentration: Chromium Average 79.00 mg/kg Concentration: Chromium Maximum 2094.00 mg/kg Concentration: Lead Minimum 11.00 mg/kg Concentration: Lead Average 280.00 mg/kg Concentration: Lead Maximum 10000.00 mg/kg Concentration: Nickel Minimum 2.00 mg/kg Concentration: Nickel Average 28.00 mg/kg Concentration: Nickel Maximum 506.00 mg/kg Concentration:	A13NE (SE)	0	1	531246 181853

Map ID	Details	Quadrant Reference (Compass Direction)	Estimated Distance From Site	Contact	NGR
	Coal Mining Affected Areas In an area that might not be affected by coal mining				
	Natural Cavities Easting: 530800 Northing: 182200 Distance: 560 Quadrant Reference: A17 Quadrant Reference: SE Bearing Ref: NW Cavity Type: Sinkhole x 1 Solid Geology Detail: Chalk Group, Lambeth Group, London Clay Formation Superficial Geology Hackney Gravel, Lynch Hill Gravel Detail:	A17SE (NW)	560	10	530800 182200
	Natural Cavities Easting: 530900 Northing: 182400 Distance: 643 Quadrant Reference: A17 Quadrant Reference: SE Bearing Ref: NW Cavity Type: Scour Hollows x 1 Solid Geology Detail: Lambeth Group Superficial Geology Hackney Gravel Detail:	A17SE (NW)	643	10	530900 182400
	Natural Cavities Easting: 530600 Northing: 182400 Distance: 841 Quadrant Reference: A17 Quadrant Reference: SE Bearing Ref: NW Cavity Type: Unknown x 1 Solid Geology Detail: London Clay Formation Superficial Geology Alluvium Detail:	A17SE (NW)	841	10	530600 182400
	Non Coal Mining Areas of Great Britain No Hazard				
	Potential for Collapsible Ground Stability Hazards Hazard Potential: Very Low Source: British Geological Survey, National Geoscience Information Service	A13NE (SE)	0	1	531246 181853
	Potential for Collapsible Ground Stability Hazards Hazard Potential: No Hazard Source: British Geological Survey, National Geoscience Information Service	A13NE (E)	238	1	531484 181913
	Potential for Compressible Ground Stability Hazards Hazard Potential: No Hazard Source: British Geological Survey, National Geoscience Information Service	A13NE (SE)	0	1	531246 181853
	Potential for Compressible Ground Stability Hazards Hazard Potential: Moderate Source: British Geological Survey, National Geoscience Information Service	A13NE (E)	238	1	531484 181913
	Potential for Ground Dissolution Stability Hazards Hazard Potential: No Hazard Source: British Geological Survey, National Geoscience Information Service	A13NE (SE)	0	1	531246 181853
	Potential for Landslide Ground Stability Hazards Hazard Potential: Very Low Source: British Geological Survey, National Geoscience Information Service	A13NE (SE)	0	1	531246 181853
	Potential for Landslide Ground Stability Hazards Hazard Potential: Low Source: British Geological Survey, National Geoscience Information Service	A13NE (NE)	242	1	531463 181978
	Potential for Landslide Ground Stability Hazards Hazard Potential: Low Source: British Geological Survey, National Geoscience Information Service	A13SE (SE)	249	1	531478 181744
	Potential for Running Sand Ground Stability Hazards Hazard Potential: Very Low Source: British Geological Survey, National Geoscience Information Service	A13NE (SE)	0	1	531246 181853
	Potential for Running Sand Ground Stability Hazards Hazard Potential: Low Source: British Geological Survey, National Geoscience Information Service	A13NE (E)	238	1	531484 181913

Map ID	Details	Quadrant Reference (Compass Direction)	Estimated Distance From Site	Contact	NGR
	Potential for Shrinking or Swelling Clay Ground Stability Hazards Hazard Potential: Moderate Source: British Geological Survey, National Geoscience Information Service	A13NE (SE)	0	1	531246 181853
	Potential for Shrinking or Swelling Clay Ground Stability Hazards Hazard Potential: No Hazard Source: British Geological Survey, National Geoscience Information Service	A13SW (SW)	22	1	531224 181834
	Potential for Shrinking or Swelling Clay Ground Stability Hazards Hazard Potential: No Hazard Source: British Geological Survey, National Geoscience Information Service	A13NE (E)	151	1	531398 181898
	Potential for Shrinking or Swelling Clay Ground Stability Hazards Hazard Potential: Moderate Source: British Geological Survey, National Geoscience Information Service	A13SW (SW)	204	1	531072 181733
	Radon Potential - Radon Affected Areas Affected Area: The property is in a Lower probability radon area (less than 1% of homes are estimated to be at or above the Action Level). Source: British Geological Survey, National Geoscience Information Service	A13NE (SE)	0	1	531246 181853
	Radon Potential - Radon Protection Measures Protection Measure: No radon protective measures are necessary in the construction of new dwellings or extensions Source: British Geological Survey, National Geoscience Information Service	A13NE (SE)	0	1	531246 181853

Map ID	Details	Quadrant Reference (Compass Direction)	Estimated Distance From Site	Contact	NGR
69	Contemporary Trade Directory Entries Name: Mr Barry Morris Location: 21, Baldwins Gardens, London, EC1N 7UY Classification: Jewellery Manufacturers & Repairers Status: Inactive Positional Accuracy: Automatically positioned to the address	A13SE (S)	5	-	531247 181846
69	Contemporary Trade Directory Entries Name: W G Polishing Location: 21, Baldwins Gardens, London, EC1N 7UY Classification: Jewellery Manufacturers & Repairers Status: Inactive Positional Accuracy: Automatically positioned to the address	A13SE (S)	5	-	531247 181846
69	Contemporary Trade Directory Entries Name: P T C R Jewellery Polishing Location: 21, Baldwins Gardens, London, EC1N 7UY Classification: Jewellery Manufacturers & Repairers Status: Inactive Positional Accuracy: Automatically positioned to the address	A13SE (S)	5	-	531247 181846
69	Contemporary Trade Directory Entries Name: Tassili Location: 21, Baldwins Gardens, London, EC1N 7UY Classification: Jewellery Manufacturers & Repairers Status: Inactive Positional Accuracy: Automatically positioned to the address	A13SE (S)	5	-	531247 181846
69	Contemporary Trade Directory Entries Name: Birchall Location: 45-49, Leather Lane, London, EC1N 7TJ Classification: Engineers - General Status: Inactive Positional Accuracy: Automatically positioned to the address	A13NW (N)	7	-	531243 181863
69	Contemporary Trade Directory Entries Name: Maze Engineering Location: Room 103 The Record Hall, Camden, London, EC1N 7RJ Classification: Mechanical Engineers Status: Active Positional Accuracy: Manually positioned to the address or location	A13SW (S)	22	-	531236 181827
69	Contemporary Trade Directory Entries Name: Barry Stern Location: 16-16a, Baldwins Gardens, London, EC1N 7RJ Classification: Jewellery Manufacturers & Repairers Status: Inactive Positional Accuracy: Automatically positioned to the address	A13SE (S)	26	-	531252 181825
69	Contemporary Trade Directory Entries Name: Flavie Michou Ltd Location: 16-16a, Baldwins Gardens, London, EC1N 7RJ Classification: Jewellery Manufacturers & Repairers Status: Active Positional Accuracy: Automatically positioned to the address	A13SE (S)	26	-	531252 181825
69	Contemporary Trade Directory Entries Name: D J Griffin Ltd Location: 16-16a, Baldwins Gardens, London, EC1N 7RJ Classification: Jewellery Manufacturers & Repairers Status: Inactive Positional Accuracy: Automatically positioned to the address	A13SE (S)	26	-	531252 181825
69	Contemporary Trade Directory Entries Name: Goldies Location: 16-16a, Baldwins Gardens, London, EC1N 7RJ Classification: Printers Status: Inactive Positional Accuracy: Automatically positioned to the address	A13SE (S)	26	-	531252 181825
69	Contemporary Trade Directory Entries Name: Omni Colour Presentations Ltd Location: 16-16a, Baldwins Gardens, London, EC1N 7RJ Classification: Printers Status: Inactive Positional Accuracy: Automatically positioned to the address	A13SE (S)	26	-	531252 181825
69	Contemporary Trade Directory Entries Name: M C P Litho Ltd Location: 16-16a, Baldwins Gardens, London, EC1N 7RJ Classification: Printers Status: Inactive Positional Accuracy: Automatically positioned to the address	A13SE (S)	26	-	531252 181825

Map ID	Details	Quadrant Reference (Compass Direction)	Estimated Distance From Site	Contact	NGR
69	Contemporary Trade Directory Entries Name: Omega Colour Laboratories Ltd Location: 16-16a, Baldwins Gardens, London, EC1N 7RJ Classification: Photographic Processors Status: Inactive Positional Accuracy: Automatically positioned to the address	A13SE (S)	26	-	531252 181825
69	Contemporary Trade Directory Entries Name: M C P Litho Ltd Location: 16-16a, Baldwins Gardens, London, EC1N 7RJ Classification: Printers Status: Inactive Positional Accuracy: Automatically positioned to the address	A13SE (S)	26	-	531252 181825
69	Contemporary Trade Directory Entries Name: Loveweds Location: 16-16a, Baldwins Gardens, London, EC1N 7RJ Classification: Jewellery Manufacturers & Repairers Status: Inactive Positional Accuracy: Automatically positioned to the address	A13SE (S)	26	-	531252 181825
69	Contemporary Trade Directory Entries Name: Jewel Works Repairs Ltd Location: 16-16a, Baldwins Gardens, London, EC1N 7RJ Classification: Jewellery Manufacturers & Repairers Status: Inactive Positional Accuracy: Automatically positioned to the address	A13SE (S)	26	-	531252 181825
69	Contemporary Trade Directory Entries Name: Snapdragon Location: 16-16a, Baldwins Gardens, London, EC1N 7RJ Classification: Photographic Processors Status: Inactive Positional Accuracy: Manually positioned to the address or location	A13SE (S)	26	-	531252 181825
69	Contemporary Trade Directory Entries Name: J Marling Location: 16-16a, Baldwins Gardens, London, EC1N 7RJ Classification: Jewellery Manufacturers & Repairers Status: Inactive Positional Accuracy: Manually positioned to the address or location	A13SE (S)	26	-	531252 181825
69	Contemporary Trade Directory Entries Name: Ginger Printing Co Location: 16-16a, Baldwins Gardens, London, EC1N 7RJ Classification: Printers Status: Inactive Positional Accuracy: Manually positioned to the address or location	A13SE (S)	26	-	531252 181825
69	Contemporary Trade Directory Entries Name: P & A Specialist Polishers Location: 16-16a, Baldwins Gardens, London, EC1N 7RJ Classification: Jewellery Manufacturers & Repairers Status: Inactive Positional Accuracy: Automatically positioned to the address	A13SE (S)	26	-	531252 181825
69	Contemporary Trade Directory Entries Name: Roth Bros International Location: Suite 208 16 Baldwins Gardens, London, EC1N 7RJ Classification: Jewellery Manufacturers & Repairers Status: Inactive Positional Accuracy: Manually positioned to the address or location	A13SE (S)	26	-	531251 181824
69	Contemporary Trade Directory Entries Name: Sportgold 90 Ltd Location: 16-16a, Baldwins Gardens, London, EC1N 7RJ Classification: Jewellery Manufacturers & Repairers Status: Inactive Positional Accuracy: Automatically positioned to the address	A13SE (S)	26	-	531252 181825
69	Contemporary Trade Directory Entries Name: Jewel Works Repairs Ltd Location: 16-16a, Baldwins Gardens, London, EC1N 7RJ Classification: Jewellery Manufacturers & Repairers Status: Inactive Positional Accuracy: Automatically positioned to the address	A13SE (S)	26	-	531252 181825
69	Contemporary Trade Directory Entries Name: C L P Location: 16-16a, Baldwins Gardens, London, EC1N 7RJ Classification: Copying & Duplicating Services Status: Inactive Positional Accuracy: Automatically positioned to the address	A13SE (S)	26	-	531252 181825

Map ID	Details	Quadrant Reference (Compass Direction)	Estimated Distance From Site	Contact	NGR
69	Contemporary Trade Directory Entries Name: Classic Print & Design Ltd Location: 16-16a, Baldwins Gardens, London, EC1N 7RJ Classification: Printers Status: Inactive Positional Accuracy: Manually positioned to the address or location	A13SE (S)	26	-	531252 181825
69	Contemporary Trade Directory Entries Name: Epic Location: Suite 10,16 Baldwins Gdns, London, EC1N 7RJ Classification: Printers Status: Inactive Positional Accuracy: Manually positioned to the address or location	A13SE (S)	26	-	531251 181824
69	Contemporary Trade Directory Entries Name: Cyclops Creative Location: 16-16a, Baldwins Gardens, London, EC1N 7RJ Classification: Photo & Digital Imaging Bureaus Status: Inactive Positional Accuracy: Manually positioned to the address or location	A13SE (S)	26	-	531252 181825
69	Contemporary Trade Directory Entries Name: Chalfen Of London Location: 16-16A, BALDWIN'S GARDENS, LONDON, EC1N 7RJ Classification: Jewellery Manufacturers & Repairers Status: Active Positional Accuracy: Automatically positioned to the address	A13SW (S)	27	-	531238 181822
69	Contemporary Trade Directory Entries Name: E C 1 Jewels Ltd Location: Unit 113 16 Baldwins Gardens, London, EC1N 7RJ Classification: Jewellery Manufacturers & Repairers Status: Inactive Positional Accuracy: Manually positioned to the address or location	A13SE (S)	27	-	531252 181824
69	Contemporary Trade Directory Entries Name: Top Fings Location: 17-19, Leather Lane, London, EC1N 7TE Classification: Mobile Phone Accessories and Car Kits Status: Inactive Positional Accuracy: Automatically positioned to the address	A13SE (S)	64	-	531256 181786
70	Contemporary Trade Directory Entries Name: Constable Watch & Clock Repairs Location: 11a, Portpool Lane, London, EC1N 7UJ Classification: Clocks & Watches - Manufacturers & Wholesalers Status: Inactive Positional Accuracy: Automatically positioned to the address	A13NW (N)	38	-	531234 181892
70	Contemporary Trade Directory Entries Name: S & M Tools & Hardware Location: 57, Leather Lane, London, EC1N 7TJ Classification: Builders' Tools & Equipment Manufacturers Status: Inactive Positional Accuracy: Manually positioned to the address or location	A13NW (N)	38	-	531234 181892
70	Contemporary Trade Directory Entries Name: Odyssey 2000 Location: 55, Leather Lane, London, EC1N 7TJ Classification: T-Shirts Status: Inactive Positional Accuracy: Automatically positioned to the address	A13NW (N)	38	-	531234 181892
71	Contemporary Trade Directory Entries Name: The London Art Works Location: 5 St Cross Street, Camden, London, EC1N 8UB Classification: Jewellery Manufacturers & Repairers Status: Inactive Positional Accuracy: Automatically positioned to the address	A13NE (E)	47	-	531298 181869
71	Contemporary Trade Directory Entries Name: David Marshall London Location: 5, ST CROSS STREET, LONDON, EC1N 8UB Classification: Jewellery Manufacturers & Repairers Status: Inactive Positional Accuracy: Automatically positioned to the address	A13NE (E)	47	-	531298 181869
71	Contemporary Trade Directory Entries Name: David Lawes Jewellery Ltd Location: 24, St. Cross Street, London, EC1N 8UH Classification: Jewellery Manufacturers & Repairers Status: Inactive Positional Accuracy: Automatically positioned to the address	A13NE (NE)	56	-	531296 181892

Map ID	Details	Quadrant Reference (Compass Direction)	Estimated Distance From Site	Contact	NGR
71	Contemporary Trade Directory Entries Name: Leodor Jewellers Location: 23, St. Cross Street, London, EC1N 8UH Classification: Jewellery Manufacturers & Repairers Status: Inactive Positional Accuracy: Automatically positioned to the address	A13NE (NE)	60	-	531301 181894
71	Contemporary Trade Directory Entries Name: D J Jewellery & Diamond Setters Location: Former Offices and Premises at 4th Floor 42 And 43, New House, 67-68, Hatton Garden, London, EC1N 8JY Classification: Jewellery Manufacturers & Repairers Status: Inactive Positional Accuracy: Automatically positioned to the address	A13NE (NE)	64	-	531290 181910
71	Contemporary Trade Directory Entries Name: St Cross Street Jewellery Location: 22, St. Cross Street, London, EC1N 8UH Classification: Jewellery Manufacturers & Repairers Status: Active Positional Accuracy: Automatically positioned to the address	A13NE (NE)	64	-	531305 181895
71	Contemporary Trade Directory Entries Name: Minerva'S Justice Ltd Location: New House 67-68,Hatton Garden, London, EC1N 8JY Classification: Greeting Card Publishers & Wholesalers Status: Inactive Positional Accuracy: Automatically positioned to the address	A13NE (NE)	64	-	531290 181910
71	Contemporary Trade Directory Entries Name: Out Of Hour Cleaning Services Location: New House,67-68 Hatton Garden, London, EC1N 8JY Classification: Commercial Cleaning Services Status: Inactive Positional Accuracy: Automatically positioned to the address	A13NE (NE)	64	-	531290 181910
71	Contemporary Trade Directory Entries Name: Voila Cleaners Barbican Location: New House,67-68 Hatton Garden, London, EC1N 8JY Classification: Cleaning Services - Domestic Status: Active Positional Accuracy: Automatically positioned to the address	A13NE (NE)	64	-	531290 181910
71	Contemporary Trade Directory Entries Name: Mcdonnell Ltd Location: 34 New House,Hatton Garden, London, EC1N 8JY Classification: Metals - Mining Status: Inactive Positional Accuracy: Automatically positioned to the address	A13NE (NE)	64	-	531290 181910
71	Contemporary Trade Directory Entries Name: Medico Legal Uk Location: New House 67-68 Hatton Garden, London, EC1N 8JY Classification: Hospitals Status: Inactive Positional Accuracy: Manually positioned to the address or location	A13NE (NE)	64	-	531290 181910
71	Contemporary Trade Directory Entries Name: C Clarks Manufacturers Location: 22-23, St. Cross Street, London, EC1N 8UH Classification: Jewellery Manufacturers & Repairers Status: Inactive Positional Accuracy: Manually positioned to the address or location	A13NE (NE)	64	-	531305 181895
71	Contemporary Trade Directory Entries Name: John Wyatt Location: 22, St. Cross Street, London, EC1N 8UH Classification: Jewellery Manufacturers & Repairers Status: Inactive Positional Accuracy: Manually positioned to the address or location	A13NE (NE)	64	-	531305 181895
71	Contemporary Trade Directory Entries Name: Oriental Press Uk Ltd Location: NEW HOUSE 67-68, HATTON GARDEN, LONDON, EC1N 8JY Classification: Printers Status: Active Positional Accuracy: Automatically positioned to the address	A13NE (NE)	65	-	531290 181911

Map ID	Details	Quadrant Reference (Compass Direction)	Estimated Distance From Site	Contact	NGR
71	Contemporary Trade Directory Entries Name: Krestt Solutions Location: New House, 67-68, Hatton Garden, London, EC1N 8JY Classification: Energy Efficient Products and Services Status: Inactive Positional Accuracy: Automatically positioned to the address	A13NE (NE)	65	-	531290 181911
71	Contemporary Trade Directory Entries Name: Breathing Relief Ltd Location: Office Suite 34 New House 67-68, Hatton Garden, London, EC1N 8JY Classification: Chemists' & Pharmacists' Suppliers & Wholesalers Status: Inactive Positional Accuracy: Manually positioned within the geographical locality	A13NE (NE)	65	-	531290 181911
71	Contemporary Trade Directory Entries Name: Alojoe Retailers Location: New House, 67-68, Hatton Garden, London, EC1N 8JY Classification: Fireplaces & Mantelpieces Status: Inactive Positional Accuracy: Automatically positioned to the address	A13NE (NE)	65	-	531290 181911
71	Contemporary Trade Directory Entries Name: Scrubbers Location: 34 New House, London, EC1N 8JY Classification: Commercial Cleaning Services Status: Active Positional Accuracy: Manually positioned to the address or location	A13NE (NE)	65	-	531290 181911
71	Contemporary Trade Directory Entries Name: Andrews Waste Location: Unit 67-68 New House, Hatton Garden, Camden, London, EC1N 8JY Classification: Waste Disposal Services Status: Active Positional Accuracy: Automatically positioned to the address	A13NE (NE)	65	-	531290 181911
71	Contemporary Trade Directory Entries Name: Squidgeroo Location: Suite 34 New House, Hatton Garden, London, EC1N 8JY Classification: Toys, Games & Sporting Goods - Manufacturers Status: Inactive Positional Accuracy: Manually positioned within the geographical locality	A13NE (NE)	65	-	531290 181911
71	Contemporary Trade Directory Entries Name: Oriental Press (Uk) Ltd Location: New House, 67-68, Hatton Garden, London, EC1N 8JY Classification: Printers Status: Inactive Positional Accuracy: Automatically positioned to the address	A13NE (NE)	65	-	531290 181911
71	Contemporary Trade Directory Entries Name: J Designs Location: New House, 67-68, Hatton Garden, London, EC1N 8JY Classification: Jewellery Manufacturers & Repairers Status: Inactive Positional Accuracy: Manually positioned to the address or location	A13NE (NE)	65	-	531290 181911
71	Contemporary Trade Directory Entries Name: Fine Firs Ltd Location: New House, 67-68, Hatton Garden, London, EC1N 8JY Classification: Furriers Status: Inactive Positional Accuracy: Manually positioned to the address or location	A13NE (NE)	65	-	531290 181911
71	Contemporary Trade Directory Entries Name: North London Shutters & Blinds Location: NEW HOUSE 67-68, HATTON GARDEN, LONDON, EC1N 8JY Classification: Blinds, Awnings & Canopies Status: Active Positional Accuracy: Automatically positioned to the address	A13NE (NE)	65	-	531290 181911
71	Contemporary Trade Directory Entries Name: Spice Direct Location: NEW HOUSE 67-68, HATTON GARDEN, LONDON, EC1N 8JY Classification: Food Products - Manufacturers Status: Inactive Positional Accuracy: Automatically positioned to the address	A13NE (NE)	65	-	531290 181911
71	Contemporary Trade Directory Entries Name: Infinity Marine Services Location: 34 New House 67-68, Hatton Garden, Camden, London, EC1N 8JY Classification: Engineering Services Status: Active Positional Accuracy: Manually positioned to the address or location	A13NE (NE)	65	-	531290 181911

Map ID	Details	Quadrant Reference (Compass Direction)	Estimated Distance From Site	Contact	NGR
71	Contemporary Trade Directory Entries Name: L E Q Location: New House, 67-68, Hatton Garden, London, EC1N 8JY Classification: Jewellery Manufacturers & Repairers Status: Inactive Positional Accuracy: Automatically positioned to the address	A13NE (NE)	65	-	531290 181911
71	Contemporary Trade Directory Entries Name: Jewel Works Location: New House, 67-68, Hatton Garden, London, EC1N 8JY Classification: Jewellery Manufacturers & Repairers Status: Inactive Positional Accuracy: Manually positioned to the address or location	A13NE (NE)	65	-	531290 181911
71	Contemporary Trade Directory Entries Name: The Ring Mount & Setting Co Location: New House, 67-68, Hatton Garden, London, EC1N 8JY Classification: Jewellery Manufacturers & Repairers Status: Inactive Positional Accuracy: Manually positioned to the address or location	A13NE (NE)	65	-	531290 181911
71	Contemporary Trade Directory Entries Name: Gradia Location: New House, 67-68, Hatton Garden, London, EC1N 8JY Classification: Jewellery Manufacturers & Repairers Status: Inactive Positional Accuracy: Manually positioned to the address or location	A13NE (NE)	65	-	531290 181911
71	Contemporary Trade Directory Entries Name: Best Printing Location: New House 67-68, Hatton Garden, London, EC1N 8JY Classification: Printers Status: Inactive Positional Accuracy: Automatically positioned to the address	A13NE (NE)	65	-	531290 181911
71	Contemporary Trade Directory Entries Name: W E Vokes & Sons Ltd Location: 70, Hatton Garden, London, EC1N 8JT Classification: Jewellery Manufacturers & Repairers Status: Inactive Positional Accuracy: Automatically positioned to the address	A13NE (NE)	69	-	531309 181897
71	Contemporary Trade Directory Entries Name: Servegift Ltd Location: 70, Hatton Garden, London, EC1N 8JT Classification: Jewellery Manufacturers & Repairers Status: Inactive Positional Accuracy: Automatically positioned to the address	A13NE (NE)	69	-	531309 181897
72	Contemporary Trade Directory Entries Name: Galaxy Manufacturing Ltd Location: 214 Baldwins Gdns, London, EC1N 7RJ Classification: Jewellery Manufacturers & Repairers Status: Inactive Positional Accuracy: Manually positioned to the road within the address or location	A13SW (SW)	66	-	531183 181816
73	Contemporary Trade Directory Entries Name: City Gold Plating Location: City House 72-80, Leather Lane, London, EC1N 7TR Classification: Metal Finishing Services Status: Inactive Positional Accuracy: Automatically positioned to the address	A13NE (N)	86	-	531250 181944
73	Contemporary Trade Directory Entries Name: Fos Jewellery Location: City House 72-80, Leather Lane, London, EC1N 7TR Classification: Jewellery Manufacturers & Repairers Status: Inactive Positional Accuracy: Automatically positioned to the address	A13NE (N)	86	-	531250 181944
73	Contemporary Trade Directory Entries Name: Euro Pearls Location: Suite 25,63-66 Hatton Garden, Camden, London, EC1N 8LE Classification: Jewellery Manufacturers & Repairers Status: Inactive Positional Accuracy: Manually positioned to the address or location	A13NE (NE)	88	-	531296 181934
73	Contemporary Trade Directory Entries Name: Mireya Uk Ltd Location: 63-66, HATTON GARDEN, LONDON, EC1N 8LE Classification: Jewellery Manufacturers & Repairers Status: Active Positional Accuracy: Automatically positioned to the address	A13NE (NE)	88	-	531296 181934

Map ID	Details	Quadrant Reference (Compass Direction)	Estimated Distance From Site	Contact	NGR
73	Contemporary Trade Directory Entries Name: Cornelius & Davies Location: 63-66, HATTON GARDEN, LONDON, EC1N 8LE Classification: Jewellery Manufacturers & Repairers Status: Active Positional Accuracy: Automatically positioned to the address	A13NE (NE)	88	-	531296 181934
73	Contemporary Trade Directory Entries Name: Henry Bass Location: 63-66, Hatton Garden, London, EC1N 8LE Classification: Jewellery Manufacturers & Repairers Status: Inactive Positional Accuracy: Automatically positioned to the address	A13NE (NE)	88	-	531297 181934
73	Contemporary Trade Directory Entries Name: Hermes Shipping & Transport Ltd Location: 63-66, Hatton Garden, London, EC1N 8LE Classification: Freight Forwarders Status: Inactive Positional Accuracy: Automatically positioned to the address	A13NE (NE)	88	-	531297 181934
73	Contemporary Trade Directory Entries Name: Hotelcare Ltd Location: 63-66, Hatton Garden, London, EC1N 8LE Classification: Commercial Cleaning Services Status: Inactive Positional Accuracy: Automatically positioned to the address	A13NE (NE)	88	-	531297 181934
73	Contemporary Trade Directory Entries Name: Hotel Care Ltd Location: 63-66, Hatton Garden, London, EC1N 8LE Classification: Commercial Cleaning Services Status: Inactive Positional Accuracy: Automatically positioned to the address	A13NE (NE)	88	-	531297 181934
73	Contemporary Trade Directory Entries Name: Herbert Marx Ltd Location: 63-66, Hatton Garden, London, EC1N 8LE Classification: Jewellery Manufacturers & Repairers Status: Inactive Positional Accuracy: Automatically positioned to the address	A13NE (NE)	88	-	531296 181934
73	Contemporary Trade Directory Entries Name: E Wolfe & Co Location: 63-66, Hatton Garden, London, EC1N 8LE Classification: Jewellery Manufacturers & Repairers Status: Inactive Positional Accuracy: Automatically positioned to the address	A13NE (NE)	88	-	531297 181934
73	Contemporary Trade Directory Entries Name: P J Watson Location: 63-66, Hatton Garden, London, EC1N 8LE Classification: Jewellery Manufacturers & Repairers Status: Inactive Positional Accuracy: Automatically positioned to the address	A13NE (NE)	88	-	531297 181934
73	Contemporary Trade Directory Entries Name: Joseph & Pearce Ltd Location: 63-66, Hatton Garden, London, EC1N 8LE Classification: Jewellery Manufacturers & Repairers Status: Inactive Positional Accuracy: Automatically positioned to the address	A13NE (NE)	88	-	531296 181934
73	Contemporary Trade Directory Entries Name: Albion Fine Jewellery Location: 63-66, HATTON GARDEN, LONDON, EC1N 8LE Classification: Jewellery Manufacturers & Repairers Status: Inactive Positional Accuracy: Automatically positioned to the address	A13NE (NE)	88	-	531296 181934
73	Contemporary Trade Directory Entries Name: P J Watson Ltd Location: 63-66, Hatton Garden, London, EC1N 8LE Classification: Jewellery Manufacturers & Repairers Status: Inactive Positional Accuracy: Automatically positioned to the address	A13NE (NE)	88	-	531297 181934
73	Contemporary Trade Directory Entries Name: J W Bray Location: 63-66 Hatton Garden, London, EC1N 8LE Classification: Jewellery Manufacturers & Repairers Status: Inactive Positional Accuracy: Manually positioned to the address or location	A13NE (NE)	88	-	531296 181934

Map ID	Details	Quadrant Reference (Compass Direction)	Estimated Distance From Site	Contact	NGR
73	Contemporary Trade Directory Entries Name: Michael Jannece Location: Sixth Floor,63-66 Hatton Garden, London, EC1N 8LE Classification: Jewellery Manufacturers & Repairers Status: Inactive Positional Accuracy: Manually positioned to the address or location	A13NE (NE)	88	-	531296 181934
73	Contemporary Trade Directory Entries Name: Ecolush Ltd Location: 63-66, HATTON GARDEN, LONDON, EC1N 8LE Classification: Hygiene & Cleansing Services Status: Active Positional Accuracy: Automatically positioned to the address	A13NE (NE)	88	-	531296 181934
73	Contemporary Trade Directory Entries Name: Madina Professional Cleaning Services Location: 63-66, HATTON GARDEN, LONDON, EC1N 8LE Classification: Carpet, Curtain & Upholstery Cleaners Status: Inactive Positional Accuracy: Automatically positioned to the address	A13NE (NE)	88	-	531296 181934
73	Contemporary Trade Directory Entries Name: Reemist Cleaning Location: 63-66 Hatton Garden, London, EC1N 8LE Classification: Cleaning Services - Domestic Status: Active Positional Accuracy: Automatically positioned to the address	A13NE (NE)	88	-	531296 181934
73	Contemporary Trade Directory Entries Name: Prestige Valuations Location: 63-66, HATTON GARDEN, LONDON, EC1N 8LE Classification: Jewellery Manufacturers & Repairers Status: Active Positional Accuracy: Automatically positioned to the address	A13NE (NE)	88	-	531296 181934
73	Contemporary Trade Directory Entries Name: L D T Contractors Ltd Location: Fifth Floor Suite 23,63-66 Hatton Garden, Camden, London, EC1N 8LE Classification: Commercial Cleaning Services Status: Inactive Positional Accuracy: Manually positioned within the geographical locality	A13NE (NE)	88	-	531296 181934
73	Contemporary Trade Directory Entries Name: A1 Facades Location: 63-66 Hatton Garden, Camden, London, EC1N 8LE Classification: Cladding Suppliers & Installers Status: Active Positional Accuracy: Manually positioned to the address or location	A13NE (NE)	88	-	531296 181934
73	Contemporary Trade Directory Entries Name: Gordon Hogg Silver & Goldsmiths Location: London, EC1N 8LE Classification: Jewellery Manufacturers & Repairers Status: Inactive Positional Accuracy: Automatically positioned to the address	A13NE (NE)	88	-	531296 181934
73	Contemporary Trade Directory Entries Name: Jouel Ltd Location: 63-66, Hatton Garden, London, EC1N 8LE Classification: Jewellery Manufacturers & Repairers Status: Inactive Positional Accuracy: Manually positioned to the address or location	A13NE (NE)	88	-	531296 181934
73	Contemporary Trade Directory Entries Name: Momo Location: 80 Leather La, London, EC1N 7TR Classification: Jewellery Manufacturers & Repairers Status: Inactive Positional Accuracy: Manually positioned to the address or location	A13NE (N)	90	-	531252 181948
73	Contemporary Trade Directory Entries Name: Tov Castings Ltd Location: City House, 72-80, Leather Lane, London, EC1N 7TR Classification: Jewellery Manufacturers & Repairers Status: Inactive Positional Accuracy: Automatically positioned to the address	A13NE (N)	91	-	531253 181949
73	Contemporary Trade Directory Entries Name: Ironforge Location: City House, 72-80, Leather Lane, London, EC1N 7TR Classification: Precious Metal Recovery Status: Inactive Positional Accuracy: Manually positioned to the address or location	A13NE (N)	91	-	531253 181949

Map ID	Details	Quadrant Reference (Compass Direction)	Estimated Distance From Site	Contact	NGR
73	Contemporary Trade Directory Entries Name: Memis Gold Location: City House, 72-80, Leather Lane, London, EC1N 7TR Classification: Jewellery Manufacturers & Repairers Status: Inactive Positional Accuracy: Manually positioned to the address or location	A13NE (N)	91	-	531253 181949
73	Contemporary Trade Directory Entries Name: Cartouche London Location: 62, Hatton Garden, London, EC1N 8LR Classification: Printers Status: Active Positional Accuracy: Automatically positioned to the address	A13NE (N)	98	-	531283 181951
73	Contemporary Trade Directory Entries Name: Goldenforge Ltd Location: 62, HATTON GARDEN, LONDON, EC1N 8LE Classification: Precious Metal Recovery Status: Active Positional Accuracy: Automatically positioned to the address	A13NE (N)	98	-	531283 181951
73	Contemporary Trade Directory Entries Name: Oldacres & Co Ltd Location: 62, Hatton Garden, London, EC1N 8LR Classification: Printers Status: Active Positional Accuracy: Automatically positioned to the address	A13NE (N)	98	-	531283 181951
73	Contemporary Trade Directory Entries Name: Group 2 Graphics Location: 62, Hatton Garden, London, EC1N 8LR Classification: Printers Status: Inactive Positional Accuracy: Automatically positioned to the address	A13NE (N)	98	-	531283 181951
73	Contemporary Trade Directory Entries Name: Lewis Simon Location: 62, Hatton Garden, London, EC1N 8LR Classification: Jewellery Manufacturers & Repairers Status: Inactive Positional Accuracy: Automatically positioned to the address	A13NE (N)	98	-	531283 181951
73	Contemporary Trade Directory Entries Name: Corbiere Setting Co Location: 31, Hatton Wall, London, EC1N 8JJ Classification: Jewellery Manufacturers & Repairers Status: Active Positional Accuracy: Automatically positioned to the address	A13NE (N)	100	-	531255 181958
73	Contemporary Trade Directory Entries Name: Corbiere Setting Co Location: 31, Hatton Wall, London, EC1N 8JJ Classification: Jewellery Manufacturers & Repairers Status: Inactive Positional Accuracy: Automatically positioned to the address	A13NE (N)	100	-	531255 181958
73	Contemporary Trade Directory Entries Name: Paradise Jewellery Location: 31, Hatton Wall, London, EC1N 8JJ Classification: Jewellery Manufacturers & Repairers Status: Inactive Positional Accuracy: Automatically positioned to the address	A13NE (N)	100	-	531255 181958
73	Contemporary Trade Directory Entries Name: David Luton Location: 31, Hatton Wall, London, EC1N 8JJ Classification: Jewellery Manufacturers & Repairers Status: Inactive Positional Accuracy: Automatically positioned to the address	A13NE (N)	100	-	531255 181958
73	Contemporary Trade Directory Entries Name: Unique Rings Location: Colonial Buildings 59-61, Hatton Garden, London, EC1N 8LS Classification: Jewellery Manufacturers & Repairers Status: Active Positional Accuracy: Automatically positioned to the address	A13NE (N)	110	-	531291 181961
73	Contemporary Trade Directory Entries Name: Quamina Location: Colonial Buildings, 59-61, Hatton Garden, London, EC1N 8LS Classification: Jewellery Manufacturers & Repairers Status: Inactive Positional Accuracy: Automatically positioned to the address	A13NE (N)	111	-	531291 181962

Map ID	Details	Quadrant Reference (Compass Direction)	Estimated Distance From Site	Contact	NGR
73	Contemporary Trade Directory Entries Name: P F G Ltd Location: Colonial Buildings, 59-61, Hatton Garden, London, EC1N 8LS Classification: Jewellery Manufacturers & Repairers Status: Inactive Positional Accuracy: Automatically positioned to the address	A13NE (N)	111	-	531291 181962
73	Contemporary Trade Directory Entries Name: Peter Malvermi Location: Colonial Buildings, 59-61, Hatton Garden, London, EC1N 8LS Classification: Jewellery Manufacturers & Repairers Status: Inactive Positional Accuracy: Automatically positioned to the address	A13NE (N)	111	-	531291 181962
73	Contemporary Trade Directory Entries Name: Daitien Diamonds Ltd Location: Colonial Buildings 59-61, Hatton Garden, London, EC1N 8LS Classification: Jewellery Manufacturers & Repairers Status: Inactive Positional Accuracy: Automatically positioned to the address	A13NE (N)	111	-	531291 181962
73	Contemporary Trade Directory Entries Name: Phodi Panayi Location: Colonial Buildings, 59-61, Hatton Garden, London, EC1N 8LS Classification: Jewellery Manufacturers & Repairers Status: Inactive Positional Accuracy: Manually positioned to the address or location	A13NE (N)	111	-	531291 181962
73	Contemporary Trade Directory Entries Name: David Simons Location: Colonial Buildings, 59-61, Hatton Garden, London, EC1N 8LS Classification: Jewellery Manufacturers & Repairers Status: Inactive Positional Accuracy: Manually positioned to the address or location	A13NE (N)	111	-	531291 181962
73	Contemporary Trade Directory Entries Name: Unique Location: Colonial Buildings, 59-61, Hatton Garden, London, EC1N 8LS Classification: Jewellery Manufacturers & Repairers Status: Inactive Positional Accuracy: Manually positioned to the address or location	A13NE (N)	111	-	531291 181962
73	Contemporary Trade Directory Entries Name: Justin Wilson Jewellery Location: Colonial Buildings, 59-61, Hatton Garden, London, EC1N 8LS Classification: Jewellery Manufacturers & Repairers Status: Active Positional Accuracy: Automatically positioned to the address	A13NE (N)	111	-	531291 181962
73	Contemporary Trade Directory Entries Name: A R Blake Location: Colonial Buildings, 59-61, Hatton Garden, London, EC1N 8LS Classification: Jewellery Manufacturers & Repairers Status: Inactive Positional Accuracy: Manually positioned to the address or location	A13NE (N)	111	-	531291 181962
73	Contemporary Trade Directory Entries Name: Electrak Location: Colonial Buildings, 59-61, Hatton Garden, London, EC1N 8LS Classification: Power Transmission Equipment Status: Inactive Positional Accuracy: Manually positioned to the address or location	A13NE (N)	111	-	531291 181962
73	Contemporary Trade Directory Entries Name: Banks Assays Location: 17-21, Hatton Wall, London, EC1N 8JE Classification: Laboratories Status: Active Positional Accuracy: Automatically positioned to the address	A13NE (N)	113	-	531278 181968
73	Contemporary Trade Directory Entries Name: Refined Precious Metals Ltd Location: 17-21, Hatton Wall, London, EC1N 8JE Classification: Precious Metal Recovery Status: Inactive Positional Accuracy: Automatically positioned to the address	A13NE (N)	113	-	531278 181968
73	Contemporary Trade Directory Entries Name: Suit Smart Location: 86, LEATHER LANE, LONDON, EC1N 7TT Classification: Laundry & Dry Cleaning Supplies Status: Inactive Positional Accuracy: Automatically positioned to the address	A13NW (N)	113	-	531234 181969

Map ID	Details	Quadrant Reference (Compass Direction)	Estimated Distance From Site	Contact	NGR
73	Contemporary Trade Directory Entries Name: Catering Meats Location: 85, LEATHER LANE, LONDON, EC1N 7TS Classification: Meat - Wholesale Status: Active Positional Accuracy: Automatically positioned to the address	A13NW (N)	114	-	531210 181965
73	Contemporary Trade Directory Entries Name: Actgold Ltd Location: Ruby House, 30, Hatton Wall, London, EC1N 8JH Classification: Jewellery Manufacturers & Repairers Status: Inactive Positional Accuracy: Automatically positioned to the address	A13NW (N)	121	-	531245 181978
73	Contemporary Trade Directory Entries Name: Shaun Leane Ltd Location: 20-28, Hatton Wall, London, EC1N 8JH Classification: Jewellery Manufacturers & Repairers Status: Inactive Positional Accuracy: Manually positioned to the address or location	A13NW (N)	121	-	531245 181978
73	Contemporary Trade Directory Entries Name: King Jewellers Location: Unit 210,24-28 Hatton Wall, London, EC1N 8JH Classification: Jewellery Manufacturers & Repairers Status: Inactive Positional Accuracy: Manually positioned to the address or location	A13NW (N)	121	-	531244 181978
73	Contemporary Trade Directory Entries Name: Thistle Jewellery Location: 20-28, Hatton Wall, London, EC1N 8JH Classification: Jewellery Manufacturers & Repairers Status: Inactive Positional Accuracy: Automatically positioned to the address	A13NW (N)	121	-	531244 181978
73	Contemporary Trade Directory Entries Name: D Griffiths Location: 22 Hatton Wall, Camden, London, EC1N 8JH Classification: Jewellery Manufacturers & Repairers Status: Active Positional Accuracy: Automatically positioned to the address	A13NE (N)	129	-	531260 181986
73	Contemporary Trade Directory Entries Name: Joseph & Joseph Ltd Location: 14, Hatton Wall, London, EC1N 8JH Classification: Jewellery Manufacturers & Repairers Status: Inactive Positional Accuracy: Automatically positioned to the address	A13NE (N)	137	-	531276 181993
73	Contemporary Trade Directory Entries Name: Desmond Young Location: Wall House, 12, Hatton Wall, London, EC1N 8JH Classification: Jewellery Manufacturers & Repairers Status: Inactive Positional Accuracy: Automatically positioned to the address	A13NE (N)	140	-	531279 181995
73	Contemporary Trade Directory Entries Name: The Hatton Workshop Ltd Location: 58a Hatton Garden, Camden, London, EC1N 8LX Classification: Jewellery Manufacturers & Repairers Status: Active Positional Accuracy: Automatically positioned to the address	A13NE (N)	144	-	531281 181999
73	Contemporary Trade Directory Entries Name: P & P Manufacturing Location: 58a Hatton Garden, Camden, London, EC1N 8LX Classification: Jewellery Manufacturers & Repairers Status: Active Positional Accuracy: Automatically positioned to the address	A13NE (N)	144	-	531281 181999
73	Contemporary Trade Directory Entries Name: Jewel Works Repairs Ltd Location: 58a, Hatton Garden, London, EC1N 8LX Classification: Jewellery Manufacturers & Repairers Status: Active Positional Accuracy: Automatically positioned to the address	A13NE (N)	146	-	531271 182003
74	Contemporary Trade Directory Entries Name: Thomson Reuters Location: Johnson Building, 77, Hatton Garden, London, EC1N 8JS Classification: Laboratories Status: Inactive Positional Accuracy: Automatically positioned to the address	A13SE (SE)	87	-	531326 181804

Map ID	Details	Quadrant Reference (Compass Direction)	Estimated Distance From Site	Contact	NGR
74	Contemporary Trade Directory Entries Name: Z Buses Location: 34-35, Hatton Garden, London, EC1N 8DX Classification: Bus & Coach Operators & Stations Status: Inactive Positional Accuracy: Automatically positioned to the address	A13SE (E)	109	-	531359 181824
74	Contemporary Trade Directory Entries Name: Bella Diamonds Location: 34-35, Hatton Garden, London, EC1N 8DX Classification: Jewellery Manufacturers & Repairers Status: Active Positional Accuracy: Automatically positioned to the address	A13SE (E)	109	-	531359 181824
74	Contemporary Trade Directory Entries Name: Michael Barry Bradley Location: 34-35, Hatton Garden, London, EC1N 8DX Classification: Jewellery Manufacturers & Repairers Status: Inactive Positional Accuracy: Automatically positioned to the address	A13SE (E)	109	-	531359 181824
74	Contemporary Trade Directory Entries Name: D'Rondy Jewellers Location: 34-35, Hatton Garden, London, EC1N 8DX Classification: Jewellery Manufacturers & Repairers Status: Active Positional Accuracy: Automatically positioned to the address	A13SE (E)	109	-	531359 181824
74	Contemporary Trade Directory Entries Name: Russell J Lord Location: 34-35, Hatton Garden, London, EC1N 8DX Classification: Jewellery Manufacturers & Repairers Status: Inactive Positional Accuracy: Automatically positioned to the address	A13SE (E)	109	-	531359 181824
74	Contemporary Trade Directory Entries Name: V Donoghue Location: 34-35, Hatton Garden, London, EC1N 8DX Classification: Jewellery Manufacturers & Repairers Status: Inactive Positional Accuracy: Automatically positioned to the address	A13SE (E)	109	-	531359 181824
74	Contemporary Trade Directory Entries Name: Athena Jewellers Location: 34-35, Hatton Garden, London, EC1N 8DX Classification: Jewellery Manufacturers & Repairers Status: Inactive Positional Accuracy: Automatically positioned to the address	A13SE (E)	109	-	531359 181824
74	Contemporary Trade Directory Entries Name: M Sachon Location: 34-35, Hatton Garden, London, EC1N 8DX Classification: Jewellery Manufacturers & Repairers Status: Inactive Positional Accuracy: Automatically positioned to the address	A13SE (E)	109	-	531359 181824
74	Contemporary Trade Directory Entries Name: R A Pitcairn Location: 34-35, Hatton Garden, London, EC1N 8DX Classification: Jewellery Manufacturers & Repairers Status: Inactive Positional Accuracy: Manually positioned to the address or location	A13SE (E)	109	-	531359 181824
74	Contemporary Trade Directory Entries Name: Wichall Workshop Location: 34-35, Hatton Garden, London, EC1N 8DY Classification: Jewellery Manufacturers & Repairers Status: Inactive Positional Accuracy: Automatically positioned to the address	A13SE (E)	109	-	531359 181824
74	Contemporary Trade Directory Entries Name: Duke Of London Ltd Location: 34-35, Hatton Garden, London, EC1N 8DX Classification: Jewellery Manufacturers & Repairers Status: Inactive Positional Accuracy: Manually positioned to the address or location	A13SE (E)	109	-	531359 181824
74	Contemporary Trade Directory Entries Name: Richard Foster Location: 34-35, Hatton Garden, London, EC1N 8DX Classification: Jewellery Manufacturers & Repairers Status: Inactive Positional Accuracy: Manually positioned to the address or location	A13SE (E)	109	-	531359 181824

Map ID	Details	Quadrant Reference (Compass Direction)	Estimated Distance From Site	Contact	NGR
74	Contemporary Trade Directory Entries Name: Allujah Location: 34-35, HATTON GARDEN, LONDON, EC1N 8DX Classification: Jewellery Manufacturers & Repairers Status: Inactive Positional Accuracy: Automatically positioned to the address	A13SE (E)	109	-	531359 181824
74	Contemporary Trade Directory Entries Name: Rosmart Cleaning Location: Unit 3a 34-35 Hatton Garden, Camden, London, EC1N 8DX Classification: Commercial Cleaning Services Status: Active Positional Accuracy: Manually positioned to the address or location	A13SE (E)	109	-	531359 181824
74	Contemporary Trade Directory Entries Name: Hasleham'S Of London Location: 34-35, Hatton Garden, LONDON, EC1N 8DX Classification: Clocks & Watches - Manufacturers & Wholesalers Status: Inactive Positional Accuracy: Automatically positioned to the address	A13SE (E)	109	-	531359 181824
74	Contemporary Trade Directory Entries Name: A Lee Setting Location: 34-35, Hatton Garden, London, EC1N 8DX Classification: Jewellery Manufacturers & Repairers Status: Inactive Positional Accuracy: Automatically positioned to the address	A13SE (E)	109	-	531359 181824
74	Contemporary Trade Directory Entries Name: Tobi Gem Setting Location: 34-35, Hatton Garden, London, EC1N 8DX Classification: Jewellery Manufacturers & Repairers Status: Inactive Positional Accuracy: Manually positioned to the address or location	A13SE (E)	109	-	531359 181824
74	Contemporary Trade Directory Entries Name: Athena Jewellers Location: 34-35, Hatton Garden, London, EC1N 8DX Classification: Jewellery Manufacturers & Repairers Status: Inactive Positional Accuracy: Automatically positioned to the address	A13SE (E)	109	-	531359 181824
74	Contemporary Trade Directory Entries Name: B Jewellers Workshop Location: 34-35, Hatton Garden, London, EC1N 8DX Classification: Jewellery Manufacturers & Repairers Status: Inactive Positional Accuracy: Automatically positioned to the address	A13SE (E)	109	-	531359 181824
75	Contemporary Trade Directory Entries Name: G S Mcsweeney Location: 85, Hatton Garden, London, EC1N 8JR Classification: Jewellery Manufacturers & Repairers Status: Inactive Positional Accuracy: Manually positioned to the address or location	A13SE (SE)	91	-	531319 181788
75	Contemporary Trade Directory Entries Name: M Neil & M Monsellato Location: 85, Hatton Garden, London, EC1N 8JR Classification: Jewellery Manufacturers & Repairers Status: Inactive Positional Accuracy: Manually positioned to the address or location	A13SE (SE)	91	-	531319 181788
75	Contemporary Trade Directory Entries Name: Gemex Manufacturing Ltd Location: 86 Hatton Garden, Camden, London, EC1N 8QQ Classification: Jewellery Manufacturers & Repairers Status: Active Positional Accuracy: Automatically positioned to the address	A13SE (SE)	98	-	531321 181781
75	Contemporary Trade Directory Entries Name: I D C Holdings Ltd Location: 86, Hatton Garden, London, EC1N 8QQ Classification: Diamond Tool Manufacturers Status: Inactive Positional Accuracy: Automatically positioned to the address	A13SE (SE)	99	-	531321 181781
75	Contemporary Trade Directory Entries Name: Aero Imaging Location: 18, Leather Lane, London, EC1N 7SU Classification: Photo & Digital Imaging Bureaus Status: Inactive Positional Accuracy: Manually positioned to the address or location	A13SE (SE)	100	-	531295 181762

Map ID	Details	Quadrant Reference (Compass Direction)	Estimated Distance From Site	Contact	NGR
75	Contemporary Trade Directory Entries Name: Romanys Location: 14-16, Leather Lane, London, EC1N 7SU Classification: Builders' Merchants Status: Inactive Positional Accuracy: Automatically positioned to the address	A13SE (SE)	117	-	531299 181746
75	Contemporary Trade Directory Entries Name: Mae & Me Location: 14-16, Leather Lane, London, EC1N 7SU Classification: Footwear Manufacturers & Wholesale Status: Inactive Positional Accuracy: Manually positioned to the address or location	A13SE (SE)	117	-	531299 181746
75	Contemporary Trade Directory Entries Name: Elite Jewellery Location: 40, Greville Street, London, EC1N 8PJ Classification: Jewellery Manufacturers & Repairers Status: Inactive Positional Accuracy: Automatically positioned to the address	A13SE (SE)	119	-	531305 181746
75	Contemporary Trade Directory Entries Name: E G R Jewels Ltd Location: 40 Greville Street, Camden, London, EC1N 8PJ Classification: Jewellery Manufacturers & Repairers Status: Active Positional Accuracy: Automatically positioned to the address	A13SE (SE)	119	-	531305 181746
75	Contemporary Trade Directory Entries Name: Apollo Kutock Location: 39, Greville Street, London, EC1N 8PJ Classification: Jewellery Manufacturers & Repairers Status: Inactive Positional Accuracy: Manually positioned to the address or location	A13SE (SE)	120	-	531311 181747
75	Contemporary Trade Directory Entries Name: R S Chhabria Location: 39, Greville Street, London, EC1N 8PJ Classification: Jewellery Manufacturers & Repairers Status: Inactive Positional Accuracy: Automatically positioned to the address	A13SE (SE)	121	-	531311 181747
75	Contemporary Trade Directory Entries Name: Deluxe Jewellery Location: 41, Greville Street, London, EC1N 8PJ Classification: Jewellery Manufacturers & Repairers Status: Inactive Positional Accuracy: Automatically positioned to the address	A13SE (SE)	121	-	531301 181742
75	Contemporary Trade Directory Entries Name: Barry Cohen Location: 41, Greville Street, London, EC1N 8PJ Classification: Jewellery Manufacturers & Repairers Status: Inactive Positional Accuracy: Automatically positioned to the address	A13SE (SE)	121	-	531301 181742
75	Contemporary Trade Directory Entries Name: Creative Jewels Ltd Location: 41, Greville Street, London, EC1N 8PJ Classification: Jewellery Manufacturers & Repairers Status: Inactive Positional Accuracy: Automatically positioned to the address	A13SE (SE)	121	-	531301 181742
75	Contemporary Trade Directory Entries Name: I & B Jewellery Fashions Location: 41, Greville Street, London, EC1N 8PJ Classification: Jewellery Manufacturers & Repairers Status: Inactive Positional Accuracy: Manually positioned to the address or location	A13SE (SE)	121	-	531301 181742
75	Contemporary Trade Directory Entries Name: Platygold Uk Ltd Location: 3rd Floor, 39, Greville Street, London, EC1N 8PJ Classification: Jewellery Manufacturers & Repairers Status: Active Positional Accuracy: Automatically positioned to the address	A13SE (SE)	121	-	531311 181747
75	Contemporary Trade Directory Entries Name: A Zubaida Location: 41, Greville Street, London, EC1N 8PJ Classification: Jewellery Manufacturers & Repairers Status: Inactive Positional Accuracy: Manually positioned to the address or location	A13SE (SE)	121	-	531301 181742

Map ID	Details	Quadrant Reference (Compass Direction)	Estimated Distance From Site	Contact	NGR
75	Contemporary Trade Directory Entries Name: Leon Maurice Location: 41, Greville Street, London, EC1N 8PJ Classification: Jewellery Manufacturers & Repairers Status: Inactive Positional Accuracy: Automatically positioned to the address	A13SE (SE)	121	-	531301 181742
75	Contemporary Trade Directory Entries Name: M G 4 Designs Location: Suite 36, 88-90 Hatton Garden, London, EC1N 8PG Classification: Cinema Equipment Status: Inactive Positional Accuracy: Manually positioned to the address or location	A13SE (SE)	127	-	531330 181751
75	Contemporary Trade Directory Entries Name: Skin Blossom Location: Hatton Garden, London, EC1N 8PN Classification: Packaging Materials Manufacturers & Suppliers Status: Inactive Positional Accuracy: Manually positioned within the geographical locality	A13SE (SE)	127	-	531330 181751
75	Contemporary Trade Directory Entries Name: Anna James Location: 88-90 Hatton Garden, Room 38 4th Floor, London, EC1N 8PN Classification: Jewellery Manufacturers & Repairers Status: Active Positional Accuracy: Automatically positioned to the address	A13SE (SE)	127	-	531330 181751
75	Contemporary Trade Directory Entries Name: G Music & Sons Ltd Location: 88-90, HATTON GARDEN, LONDON, EC1N 8PN Classification: Jewellery Manufacturers & Repairers Status: Active Positional Accuracy: Automatically positioned to the address	A13SE (SE)	127	-	531330 181751
75	Contemporary Trade Directory Entries Name: C A Treble Location: 88-90, HATTON GARDEN, LONDON, EC1N 8PN Classification: Jewellery Manufacturers & Repairers Status: Active Positional Accuracy: Automatically positioned to the address	A13SE (SE)	127	-	531330 181751
75	Contemporary Trade Directory Entries Name: Greenshires Group Ltd Location: 88-90, Hatton Garden, London, EC1N 8PN Classification: Printers Status: Inactive Positional Accuracy: Manually positioned to the address or location	A13SE (SE)	127	-	531330 181751
75	Contemporary Trade Directory Entries Name: Hirschfelds Ltd Location: 88-90, Hatton Garden, London, EC1N 8PN Classification: Jewellery Manufacturers & Repairers Status: Inactive Positional Accuracy: Automatically positioned to the address	A13SE (SE)	127	-	531330 181751
75	Contemporary Trade Directory Entries Name: Bowden Digitec Location: 88-90, HATTON GARDEN, LONDON, EC1N 8PN Classification: Copying & Duplicating Services Status: Active Positional Accuracy: Automatically positioned to the address	A13SE (SE)	127	-	531330 181751
75	Contemporary Trade Directory Entries Name: Lionel J Wiffen Ltd Location: 88-90, HATTON GARDEN, LONDON, EC1N 8PN Classification: Jewellery Manufacturers & Repairers Status: Active Positional Accuracy: Automatically positioned to the address	A13SE (SE)	127	-	531330 181751
75	Contemporary Trade Directory Entries Name: Motor Exporters (Uk) Location: 88-90, Hatton Garden, London, EC1N 8PN Classification: Car Dealers Status: Inactive Positional Accuracy: Automatically positioned to the address	A13SE (SE)	128	-	531330 181751
75	Contemporary Trade Directory Entries Name: 1st Call Washing Machine Repairs Location: 88-90, Hatton Garden, London, EC1N 8PG Classification: Washing Machines - Servicing & Repairs Status: Inactive Positional Accuracy: Automatically positioned to the address	A13SE (SE)	128	-	531330 181751

Map ID	Details	Quadrant Reference (Compass Direction)	Estimated Distance From Site	Contact	NGR
75	Contemporary Trade Directory Entries Name: Pre Owned Watch Company Ltd Location: 88-90, Hatton Garden, London, EC1N 8PN Classification: Clocks & Watches - Manufacturers & Wholesalers Status: Active Positional Accuracy: Manually positioned to the address or location	A13SE (SE)	128	-	531330 181751
75	Contemporary Trade Directory Entries Name: Goulding Bros & Co Ltd Location: Suite 57 5th Floor, 88-90, Hatton Garden, London, EC1N 8PN Classification: Jewellery Manufacturers & Repairers Status: Active Positional Accuracy: Automatically positioned to the address	A13SE (SE)	128	-	531330 181750
75	Contemporary Trade Directory Entries Name: I M K Ltd Location: 88-90, Hatton Garden, London, EC1N 8PN Classification: Air Conditioning Equipment & Systems Status: Inactive Positional Accuracy: Automatically positioned to the address	A13SE (SE)	128	-	531330 181751
75	Contemporary Trade Directory Entries Name: Sceptre Ltd Location: 88-90, Hatton Garden, London, EC1N 8PN Classification: Jewellery Manufacturers & Repairers Status: Inactive Positional Accuracy: Automatically positioned to the address	A13SE (SE)	128	-	531330 181751
75	Contemporary Trade Directory Entries Name: Ringmounts Ltd Location: 88-90, Hatton Garden, London, EC1N 8PN Classification: Jewellery Manufacturers & Repairers Status: Inactive Positional Accuracy: Automatically positioned to the address	A13SE (SE)	128	-	531330 181751
75	Contemporary Trade Directory Entries Name: M Jays Location: 88-90, Hatton Garden, London, EC1N 8QD Classification: Jewellery Manufacturers & Repairers Status: Inactive Positional Accuracy: Automatically positioned to the address	A13SE (SE)	128	-	531330 181751
75	Contemporary Trade Directory Entries Name: Treasure City Ltd Location: 88-90, Hatton Garden, London, EC1N 8PN Classification: Jewellery Manufacturers & Repairers Status: Inactive Positional Accuracy: Manually positioned to the address or location	A13SE (SE)	128	-	531330 181751
75	Contemporary Trade Directory Entries Name: Greenscleans Location: 88-90, Hatton Garden, London, EC1N 8PN Classification: Cleaning Services - Domestic Status: Inactive Positional Accuracy: Automatically positioned to the address	A13SE (SE)	128	-	531330 181751
75	Contemporary Trade Directory Entries Name: Botanic Health Care Ltd Location: Unit 36, 88-90 Hatton Garden, London, EC1N 8PG Classification: Commercial Vehicle Dealers Status: Inactive Positional Accuracy: Manually positioned to the address or location	A13SE (SE)	132	-	531343 181756
76	Contemporary Trade Directory Entries Name: The Print Solution Co Location: St. Cross St, London, EC1N 8UN Classification: Printers Status: Inactive Positional Accuracy: Manually positioned to the road within the address or location	A13NE (NE)	92	-	531338 181892
76	Contemporary Trade Directory Entries Name: Pollards International Location: 20, ST. CROSS STREET, LONDON, EC1N 8UN Classification: Packaging Materials Manufacturers & Suppliers Status: Active Positional Accuracy: Automatically positioned to the address	A13NE (NE)	103	-	531345 181903
76	Contemporary Trade Directory Entries Name: Replica Solutions Location: 39 Hatton Garden, London, EC1N 8EH Classification: Printers Status: Inactive Positional Accuracy: Automatically positioned to the address	A13SE (E)	103	-	531357 181852

Map ID	Details	Quadrant Reference (Compass Direction)	Estimated Distance From Site	Contact	NGR
76	Contemporary Trade Directory Entries Name: Hanergy Location: 4th Floor Diamond House 36-38, Hatton Garden, London, EC1N 8EB Classification: Electricity Generating & Distributing Equipment Status: Inactive Positional Accuracy: Automatically positioned to the address	A13SE (E)	105	-	531359 181843
76	Contemporary Trade Directory Entries Name: Russell Elliott Location: 37 Hatton Garden, London, EC1N 8EB Classification: Jewellery Manufacturers & Repairers Status: Inactive Positional Accuracy: Manually positioned to the address or location	A13SE (E)	105	-	531358 181842
76	Contemporary Trade Directory Entries Name: Elite Workshop Ltd Location: 45 Hatton Garden, Camden, London, EC1N 8EU Classification: Clocks & Watches - Manufacturers & Wholesalers Status: Active Positional Accuracy: Automatically positioned to the address	A13NE (NE)	106	-	531343 181914
76	Contemporary Trade Directory Entries Name: Eddy Valery Jewellers Location: 45, Hatton Garden, London, EC1N 8EU Classification: Jewellery Manufacturers & Repairers Status: Inactive Positional Accuracy: Automatically positioned to the address	A13NE (NE)	106	-	531343 181914
76	Contemporary Trade Directory Entries Name: David T Boyd Location: Diamond House, 36-38, Hatton Garden, London, EC1N 8EB Classification: Pet Foods & Animal Feeds Status: Inactive Positional Accuracy: Automatically positioned to the address	A13SE (E)	106	-	531359 181843
76	Contemporary Trade Directory Entries Name: Feed Factors Ltd Location: Diamond House, 36-38, Hatton Garden, London, EC1N 8EB Classification: Pet Foods & Animal Feeds Status: Inactive Positional Accuracy: Automatically positioned to the address	A13SE (E)	106	-	531359 181843
76	Contemporary Trade Directory Entries Name: David Issacharoff Location: Diamond House, 36-38, Hatton Garden, London, EC1N 8EB Classification: Jewellery Manufacturers & Repairers Status: Inactive Positional Accuracy: Automatically positioned to the address	A13SE (E)	106	-	531359 181843
76	Contemporary Trade Directory Entries Name: Graham A Whitehead Manufacturing Jewellers Location: 45 Hatton Garden, Camden, London, EC1N 8EU Classification: Jewellery Manufacturers & Repairers Status: Inactive Positional Accuracy: Automatically positioned to the address	A13NE (NE)	106	-	531343 181914
76	Contemporary Trade Directory Entries Name: Manyhill Ltd Location: Diamond House, 36-38, Hatton Garden, London, EC1N 8EB Classification: Jewellery Manufacturers & Repairers Status: Inactive Positional Accuracy: Automatically positioned to the address	A13SE (E)	106	-	531359 181843
76	Contemporary Trade Directory Entries Name: Ricoh (Uk) Ltd Location: Diamond House, 36-38, Hatton Garden, London, EC1N 8EB Classification: Office Equipment Manufacturers & Distributors Status: Inactive Positional Accuracy: Automatically positioned to the address	A13SE (E)	106	-	531359 181843
76	Contemporary Trade Directory Entries Name: Stellman D Ltd Location: Diamond House, 36-38, Hatton Garden, London, EC1N 8EB Classification: Jewellery Manufacturers & Repairers Status: Inactive Positional Accuracy: Automatically positioned to the address	A13SE (E)	106	-	531359 181843
76	Contemporary Trade Directory Entries Name: The Handmade Jewellery Co Ltd Location: Diamond House, 36-38, Hatton Garden, London, EC1N 8EB Classification: Jewellery Manufacturers & Repairers Status: Inactive Positional Accuracy: Manually positioned to the address or location	A13SE (E)	106	-	531359 181843

Map ID	Details	Quadrant Reference (Compass Direction)	Estimated Distance From Site	Contact	NGR
76	Contemporary Trade Directory Entries Name: D Michaels Location: Allied House,45 Hatton Garden, London, EC1N 8EU Classification: Jewellery Manufacturers & Repairers Status: Inactive Positional Accuracy: Automatically positioned to the address	A13NE (NE)	106	-	531343 181914
76	Contemporary Trade Directory Entries Name: Alan Ling Location: 45, Hatton Garden, London, EC1N 8EU Classification: Jewellery Manufacturers & Repairers Status: Inactive Positional Accuracy: Manually positioned to the address or location	A13NE (NE)	107	-	531343 181914
76	Contemporary Trade Directory Entries Name: Allied Workshops Ltd Location: 45, Hatton Garden, London, EC1N 8EU Classification: Jewellery Manufacturers & Repairers Status: Inactive Positional Accuracy: Manually positioned to the address or location	A13NE (NE)	107	-	531343 181914
76	Contemporary Trade Directory Entries Name: Just Casting Ltd Location: 19, ST CROSS STREET, LONDON, EC1N 8UN Classification: Jewellery Manufacturers & Repairers Status: Active Positional Accuracy: Automatically positioned to the address	A13NE (NE)	112	-	531351 181912
76	Contemporary Trade Directory Entries Name: Impala Express Location: 18, ST. CROSS STREET, LONDON, EC1N 8UN Classification: Road Haulage Services Status: Inactive Positional Accuracy: Automatically positioned to the address	A13NE (NE)	120	-	531356 181919
76	Contemporary Trade Directory Entries Name: Coren Location: 18, ST. CROSS STREET, LONDON, EC1N 8UN Classification: Jewellery Manufacturers & Repairers Status: Active Positional Accuracy: Automatically positioned to the address	A13NE (NE)	120	-	531356 181919
76	Contemporary Trade Directory Entries Name: R Heart Location: 18, St. Cross Street, London, EC1N 8UN Classification: Jewellery Manufacturers & Repairers Status: Inactive Positional Accuracy: Manually positioned to the address or location	A13NE (NE)	120	-	531356 181919
76	Contemporary Trade Directory Entries Name: L Isbitt Location: 18, St. Cross Street, London, EC1N 8UN Classification: Jewellery Manufacturers & Repairers Status: Inactive Positional Accuracy: Manually positioned to the address or location	A13NE (NE)	120	-	531356 181919
76	Contemporary Trade Directory Entries Name: Glenn Jones Location: 18, St. Cross Street, London, EC1N 8UN Classification: Jewellery Manufacturers & Repairers Status: Inactive Positional Accuracy: Manually positioned to the address or location	A13NE (NE)	120	-	531356 181919
76	Contemporary Trade Directory Entries Name: Talia Location: 18, St. Cross Street, London, EC1N 8UN Classification: Jewellery Manufacturers & Repairers Status: Inactive Positional Accuracy: Manually positioned to the address or location	A13NE (NE)	120	-	531356 181919
76	Contemporary Trade Directory Entries Name: Mr C Russell Location: 18, St. Cross Street, London, EC1N 8UN Classification: Jewellery Manufacturers & Repairers Status: Inactive Positional Accuracy: Manually positioned to the address or location	A13NE (NE)	120	-	531356 181919
76	Contemporary Trade Directory Entries Name: Dan Jewellers Ltd Location: CENTRAL HOUSE, 10, ST. CROSS STREET, LONDON, EC1N 8UB Classification: Jewellery Manufacturers & Repairers Status: Active Positional Accuracy: Automatically positioned to the address	A13NE (E)	123	-	531374 181882

Map ID	Details	Quadrant Reference (Compass Direction)	Estimated Distance From Site	Contact	NGR
76	Contemporary Trade Directory Entries Name: Dan Jewellers Ltd Location: Central House, 10, St. Cross Street, London, EC1N 8UB Classification: Jewellery Manufacturers & Repairers Status: Inactive Positional Accuracy: Automatically positioned to the address	A13NE (E)	123	-	531374 181882
76	Contemporary Trade Directory Entries Name: E F Wilson Location: CENTRAL HOUSE, 10, ST CROSS STREET, LONDON, EC1N 8UB Classification: Jewellery Manufacturers & Repairers Status: Active Positional Accuracy: Automatically positioned to the address	A13NE (E)	123	-	531374 181882
76	Contemporary Trade Directory Entries Name: Hatton Garden Metals Location: 11, St. Cross Street, London, EC1N 8UB Classification: Precious Metal Recovery Status: Inactive Positional Accuracy: Automatically positioned to the address	A13NE (E)	129	-	531379 181888
76	Contemporary Trade Directory Entries Name: Tratos Ltd Location: BAIRD HOUSE 15-17, ST. CROSS STREET, LONDON, EC1N 8UW Classification: Wire Products - Manufacturers Status: Active Positional Accuracy: Automatically positioned to the address	A13NE (NE)	131	-	531372 181913
76	Contemporary Trade Directory Entries Name: Method Location: Baird House, 15-17, St. Cross Street, London, EC1N 8UW Classification: Office Furniture & Equipment Status: Inactive Positional Accuracy: Automatically positioned to the address	A13NE (NE)	132	-	531373 181913
76	Contemporary Trade Directory Entries Name: Richmond Solutions Ltd Location: Baird House, 15-17, St. Cross Street, London, EC1N 8UW Classification: Office Furniture & Equipment Status: Inactive Positional Accuracy: Automatically positioned to the address	A13NE (NE)	132	-	531373 181913
76	Contemporary Trade Directory Entries Name: Foamglas Location: 31-35 Kirby Street, Camden, London, EC1N 8TE Classification: Insulation Materials Status: Active Positional Accuracy: Automatically positioned to the address	A13SE (E)	138	-	531392 181848
76	Contemporary Trade Directory Entries Name: House Of Earings Ltd Location: 31-35, Kirby Street, London, EC1N 8TE Classification: Jewellery Manufacturers & Repairers Status: Inactive Positional Accuracy: Automatically positioned to the address	A13SE (E)	138	-	531392 181848
76	Contemporary Trade Directory Entries Name: Jon Jewellery Ltd Location: 31-35, Kirby Street, London, EC1N 8TE Classification: Jewellery Manufacturers & Repairers Status: Inactive Positional Accuracy: Automatically positioned to the address	A13SE (E)	138	-	531392 181848
76	Contemporary Trade Directory Entries Name: Pittsburgh Corning (Uk) Ltd Location: 31-35 Kirby St, London, EC1N 8TE Classification: Insulation Materials Status: Inactive Positional Accuracy: Manually positioned to the address or location	A13SE (E)	138	-	531392 181848
76	Contemporary Trade Directory Entries Name: Adrian Hart Location: 31-35, Kirby Street, London, EC1N 8TE Classification: Jewellery Manufacturers & Repairers Status: Inactive Positional Accuracy: Manually positioned to the address or location	A13SE (E)	138	-	531392 181848
76	Contemporary Trade Directory Entries Name: Raymond Leonard Diamond Setters Location: 31-35, Kirby Street, London, EC1N 8TE Classification: Jewellery Manufacturers & Repairers Status: Inactive Positional Accuracy: Manually positioned to the address or location	A13SE (E)	138	-	531392 181848

Map ID	Details	Quadrant Reference (Compass Direction)	Estimated Distance From Site	Contact	NGR
76	Contemporary Trade Directory Entries Name: Raymond Leonard Diamond Setters Location: 31-35, Kirby Street, London, EC1N 8TE Classification: Jewellery Manufacturers & Repairers Status: Inactive Positional Accuracy: Manually positioned to the address or location	A13SE (E)	138	-	531392 181848
76	Contemporary Trade Directory Entries Name: Lambert Zacks Location: 14, St. Cross Street, London, EC1N 8UN Classification: Jewellery Manufacturers & Repairers Status: Inactive Positional Accuracy: Automatically positioned to the address	A13NE (NE)	144	-	531384 181916
76	Contemporary Trade Directory Entries Name: Alan Gard Ltd Location: 14, St. Cross Street, London, EC1N 8UN Classification: Jewellery Manufacturers & Repairers Status: Inactive Positional Accuracy: Automatically positioned to the address	A13NE (NE)	144	-	531384 181916
76	Contemporary Trade Directory Entries Name: Miracca Fine Jewellery Location: Flat 5, Munro House, 14, St. Cross Street, London, EC1N 8UN Classification: Jewellery Manufacturers & Repairers Status: Inactive Positional Accuracy: Automatically positioned to the address	A13NE (NE)	144	-	531384 181916
76	Contemporary Trade Directory Entries Name: Fred E Ullmann Location: DUNSTAN HOUSE, 14A, ST CROSS STREET, LONDON, EC1N 8XA Classification: Jewellery Manufacturers & Repairers Status: Active Positional Accuracy: Automatically positioned to the address	A13NE (NE)	160	-	531398 181925
76	Contemporary Trade Directory Entries Name: Millennium Gems Location: Dunstan House, 14a, St. Cross Street, London, EC1N 8XD Classification: Jewellery Manufacturers & Repairers Status: Inactive Positional Accuracy: Automatically positioned to the address	A13NE (NE)	160	-	531398 181925
76	Contemporary Trade Directory Entries Name: Slade & Kempton Location: Dunstan House, 14a, St. Cross Street, London, EC1N 8XD Classification: Jewellery Manufacturers & Repairers Status: Inactive Positional Accuracy: Automatically positioned to the address	A13NE (NE)	160	-	531398 181925
76	Contemporary Trade Directory Entries Name: Universal Diamond Holdings Ltd Location: Dunstan House, 14a, St. Cross Street, London, EC1N 8XD Classification: Jewellery Manufacturers & Repairers Status: Inactive Positional Accuracy: Automatically positioned to the address	A13NE (NE)	160	-	531398 181925
76	Contemporary Trade Directory Entries Name: Scientific Metal Co The Location: 104-105, Saffron Hill, London, EC1N 8HB Classification: Medical Instruments - Manufacturers Status: Inactive Positional Accuracy: Automatically positioned to the address	A13NE (E)	171	-	531423 181882
77	Contemporary Trade Directory Entries Name: L A L Dry Cleaners Location: 46, Hatton Garden, London, EC1N 8EX Classification: Dry Cleaners Status: Inactive Positional Accuracy: Automatically positioned to the address	A13NE (NE)	109	-	531342 181920
77	Contemporary Trade Directory Entries Name: D R Binnie Location: 46, Hatton Garden, London, EC1N 8EX Classification: Jewellery Manufacturers & Repairers Status: Inactive Positional Accuracy: Automatically positioned to the address	A13NE (NE)	109	-	531342 181920
77	Contemporary Trade Directory Entries Name: Dumonde & Co Location: 46, Hatton Garden, London, EC1N 8EX Classification: Jewellery Manufacturers & Repairers Status: Inactive Positional Accuracy: Manually positioned to the address or location	A13NE (NE)	109	-	531342 181920

Map ID	Details	Quadrant Reference (Compass Direction)	Estimated Distance From Site	Contact	NGR
77	Contemporary Trade Directory Entries Name: Richard Grew Location: 2nd Floor 46 Hatton Garden, London, EC1N 8EX Classification: Jewellery Manufacturers & Repairers Status: Inactive Positional Accuracy: Manually positioned within the geographical locality	A13NE (NE)	112	-	531339 181929
77	Contemporary Trade Directory Entries Name: Exchange Findings Location: Theba House, 49-50, Hatton Garden, London, EC1N 8YS Classification: Precious Metal Recovery Status: Inactive Positional Accuracy: Manually positioned to the address or location	A13NE (NE)	114	-	531330 181942
77	Contemporary Trade Directory Entries Name: Cooks & Precious Metals Location: Theba House, 49-50, Hatton Garden, London, EC1N 8YS Classification: Precious Metal Recovery Status: Inactive Positional Accuracy: Automatically positioned to the address	A13NE (NE)	124	-	531340 181945
77	Contemporary Trade Directory Entries Name: Okamura Location: 54, Hatton Garden, London, EC1N 8HN Classification: Seating Manufacturers Status: Active Positional Accuracy: Automatically positioned to the address	A13NE (NE)	136	-	531325 181973
77	Contemporary Trade Directory Entries Name: C Bartholomew & Son Ltd Location: 15, Hatton Place, London, EC1N 8RU Classification: Clothing & Fabrics - Manufacturers Status: Inactive Positional Accuracy: Automatically positioned to the address	A13NE (NE)	156	-	531352 181979
77	Contemporary Trade Directory Entries Name: Mackson'S Holdings Ltd Location: 13, Hatton Place, London, EC1N 8RU Classification: Builders' Merchants Status: Inactive Positional Accuracy: Automatically positioned to the address	A13NE (NE)	158	-	531338 181991
77	Contemporary Trade Directory Entries Name: Presman Mastermelt Ltd Location: 56 Hatton Garden, Camden, London, EC1N 8HP Classification: Precious Metal Recovery Status: Inactive Positional Accuracy: Automatically positioned to the address	A13NE (NE)	158	-	531338 181991
77	Contemporary Trade Directory Entries Name: Star Refining Ltd Location: 56, Hatton Garden, London, EC1N 8HP Classification: Precious Metal Recovery Status: Inactive Positional Accuracy: Manually positioned to the address or location	A13NE (NE)	158	-	531338 181991
77	Contemporary Trade Directory Entries Name: Star Refining Location: 56a, Hatton Garden, London, EC1N 8HP Classification: Precious Metal Recovery Status: Inactive Positional Accuracy: Automatically positioned to the address	A13NE (NE)	158	-	531338 181991
77	Contemporary Trade Directory Entries Name: Embee Jewellery Ltd Location: 13, Hatton Place, London, EC1N 8RU Classification: Jewellery Manufacturers & Repairers Status: Inactive Positional Accuracy: Automatically positioned to the address	A13NE (NE)	158	-	531338 181991
77	Contemporary Trade Directory Entries Name: Studio 13 Jewellery Ltd Location: 13, Hatton Place, London, EC1N 8RU Classification: Jewellery Manufacturers & Repairers Status: Inactive Positional Accuracy: Automatically positioned to the address	A13NE (NE)	158	-	531338 181991
77	Contemporary Trade Directory Entries Name: Eternity Jewellery Ltd Location: 5, HATTON PLACE, LONDON, EC1N 8RU Classification: Jewellery Manufacturers & Repairers Status: Active Positional Accuracy: Automatically positioned to the address	A13NE (NE)	164	-	531377 181964

Map ID	Details	Quadrant Reference (Compass Direction)	Estimated Distance From Site	Contact	NGR
77	Contemporary Trade Directory Entries Name: J M Warrenberg Location: 5, Hatton Place, London, EC1N 8RU Classification: Jewellery Manufacturers & Repairers Status: Inactive Positional Accuracy: Automatically positioned to the address	A13NE (NE)	164	-	531377 181964
77	Contemporary Trade Directory Entries Name: Eternity Range Location: 5, Hatton Place, London, EC1N 8RU Classification: Jewellery Manufacturers & Repairers Status: Inactive Positional Accuracy: Manually positioned to the address or location	A13NE (NE)	164	-	531377 181964
77	Contemporary Trade Directory Entries Name: L S Rumble Location: 5, Hatton Place, London, EC1N 8RU Classification: Jewellery Manufacturers & Repairers Status: Inactive Positional Accuracy: Automatically positioned to the address	A13NE (NE)	164	-	531377 181964
77	Contemporary Trade Directory Entries Name: L J R Group Location: 7, Hatton Place, London, EC1N 8RU Classification: Jewellery Manufacturers & Repairers Status: Inactive Positional Accuracy: Automatically positioned to the address	A13NE (NE)	169	-	531370 181979
78	Contemporary Trade Directory Entries Name: London Rocks Location: 87, Leather Lane, London, EC1N 7TS Classification: Jewellery Manufacturers & Repairers Status: Inactive Positional Accuracy: Automatically positioned to the address	A13NW (N)	119	-	531203 181968
79	Contemporary Trade Directory Entries Name: Bibs Polishers Jewellery Workshop Location: 31, HATTON GARDEN, LONDON, EC1N 8DH Classification: Jewellery Manufacturers & Repairers Status: Active Positional Accuracy: Automatically positioned to the address	A13SE (SE)	127	-	531369 181799
79	Contemporary Trade Directory Entries Name: Eurodiscs Location: 32-33, Hatton Garden, London, EC1N 8DL Classification: Record, Tape & CD Manufacturers & Wholesalers Status: Inactive Positional Accuracy: Automatically positioned to the address	A13SE (E)	127	-	531374 181812
79	Contemporary Trade Directory Entries Name: Glicksman Jewellers Location: Offices and Premises at 1st Floor Front, 31, Hatton Garden, London, EC1N 8DH Classification: Jewellery Manufacturers & Repairers Status: Inactive Positional Accuracy: Automatically positioned to the address	A13SE (SE)	127	-	531368 181798
79	Contemporary Trade Directory Entries Name: Amanda Mansell Location: 31, Hatton Garden, London, EC1N 8DH Classification: Jewellery Manufacturers & Repairers Status: Inactive Positional Accuracy: Automatically positioned to the address	A13SE (SE)	127	-	531369 181799
79	Contemporary Trade Directory Entries Name: Michael Fox Jewellery Repairs Location: 31, Hatton Garden, London, EC1N 8DH Classification: Jewellery Manufacturers & Repairers Status: Inactive Positional Accuracy: Automatically positioned to the address	A13SE (SE)	127	-	531369 181799
79	Contemporary Trade Directory Entries Name: Jacob Newman & Co Location: 31, Hatton Garden, London, EC1N 8DH Classification: Jewellery Manufacturers & Repairers Status: Inactive Positional Accuracy: Automatically positioned to the address	A13SE (SE)	127	-	531369 181799

Map ID	Details	Quadrant Reference (Compass Direction)	Estimated Distance From Site	Contact	NGR
79	Contemporary Trade Directory Entries Name: Daniel Lehrer Jewellers Ltd Location: 31, Hatton Garden, London, EC1N 8DH Classification: Jewellery Manufacturers & Repairers Status: Inactive Positional Accuracy: Automatically positioned to the address	A13SE (SE)	127	-	531369 181799
79	Contemporary Trade Directory Entries Name: Imperial Watches Location: 32-33, Hatton Garden, London, EC1N 8DL Classification: Clocks & Watches - Manufacturers & Wholesalers Status: Inactive Positional Accuracy: Automatically positioned to the address	A13SE (E)	127	-	531374 181812
79	Contemporary Trade Directory Entries Name: Thomas Of Fleet Street Ltd Location: 31, Hatton Garden, London, EC1N 8NJ Classification: Printers Status: Inactive Positional Accuracy: Automatically positioned to the address	A13SE (SE)	127	-	531369 181799
79	Contemporary Trade Directory Entries Name: Invidia Location: 32-33, Hatton Garden, London, EC1N 8DL Classification: Diamond Tool Manufacturers Status: Inactive Positional Accuracy: Manually positioned to the address or location	A13SE (E)	127	-	531374 181812
79	Contemporary Trade Directory Entries Name: Design Sport Promotions Location: 31, Hatton Garden, London, EC1N 8DH Classification: Jewellery Manufacturers & Repairers Status: Inactive Positional Accuracy: Manually positioned to the address or location	A13SE (SE)	127	-	531369 181799
79	Contemporary Trade Directory Entries Name: Wyatt Jewellery Location: 31, HATTON GARDEN, LONDON, EC1N 8DH Classification: Jewellery Manufacturers & Repairers Status: Active Positional Accuracy: Automatically positioned to the address	A13SE (SE)	127	-	531369 181799
79	Contemporary Trade Directory Entries Name: Cos Of London Ltd Location: 30a Hatton Garden, London, EC1N 8DH Classification: Jewellery Manufacturers & Repairers Status: Inactive Positional Accuracy: Manually positioned to the address or location	A13SE (SE)	129	-	531368 181792
79	Contemporary Trade Directory Entries Name: Prestige Castings Location: 30a, Hatton Garden, London, EC1N 8DH Classification: Jewellery Manufacturers & Repairers Status: Inactive Positional Accuracy: Manually positioned to the address or location	A13SE (SE)	129	-	531368 181792
79	Contemporary Trade Directory Entries Name: P & A Polishers Location: 29, Hatton Garden, London, EC1N 8DA Classification: Jewellery Manufacturers & Repairers Status: Inactive Positional Accuracy: Automatically positioned to the address	A13SE (SE)	133	-	531368 181784
79	Contemporary Trade Directory Entries Name: Universal Diamond Location: 29, Hatton Garden, London, EC1N 8DA Classification: Jewellery Manufacturers & Repairers Status: Inactive Positional Accuracy: Automatically positioned to the address	A13SE (SE)	134	-	531369 181784
79	Contemporary Trade Directory Entries Name: Geoffrey'S Manufacturing Jewellers Location: 28A, HATTON GARDEN, LONDON, EC1N 8DA Classification: Jewellery Manufacturers & Repairers Status: Active Positional Accuracy: Automatically positioned to the address	A13SE (SE)	138	-	531370 181778
79	Contemporary Trade Directory Entries Name: Bouchon Ltd Location: 28a, Hatton Garden, London, EC1N 8DA Classification: Clocks & Watches - Manufacturers & Wholesalers Status: Inactive Positional Accuracy: Automatically positioned to the address	A13SE (SE)	139	-	531371 181778

Map ID	Details	Quadrant Reference (Compass Direction)	Estimated Distance From Site	Contact	NGR
79	Contemporary Trade Directory Entries Name: Bouchon Location: 28a, Hatton Garden, London, EC1N 8DA Classification: Clocks & Watches - Manufacturers & Wholesalers Status: Inactive Positional Accuracy: Automatically positioned to the address	A13SE (SE)	139	-	531371 181778
79	Contemporary Trade Directory Entries Name: Bouchon Ltd Location: 28a, Hatton Garden, London, EC1N 8DA Classification: Clocks & Watches - Manufacturers & Wholesalers Status: Inactive Positional Accuracy: Automatically positioned to the address	A13SE (SE)	145	-	531382 181785
79	Contemporary Trade Directory Entries Name: Jewemark Manufacturing Jewellers Location: Minerva House, 26-27, Hatton Garden, London, EC1N 8BR Classification: Jewellery Manufacturers & Repairers Status: Inactive Positional Accuracy: Automatically positioned to the address	A13SE (SE)	146	-	531374 181770
79	Contemporary Trade Directory Entries Name: Ian King Location: Minerva House, 26-27, Hatton Garden, London, EC1N 8BR Classification: Jewellery Manufacturers & Repairers Status: Inactive Positional Accuracy: Automatically positioned to the address	A13SE (SE)	146	-	531374 181770
79	Contemporary Trade Directory Entries Name: Universal Imports Ltd Location: Minerva House 26-27, Hatton Garden, London, EC1N 8BR Classification: Jewellery Manufacturers & Repairers Status: Inactive Positional Accuracy: Automatically positioned to the address	A13SE (SE)	146	-	531374 181770
79	Contemporary Trade Directory Entries Name: Cavale & Manufacturing Ltd Location: Minerva House, 26-27, Hatton Garden, London, EC1N 8BR Classification: Jewellery Manufacturers & Repairers Status: Inactive Positional Accuracy: Manually positioned to the address or location	A13SE (SE)	146	-	531374 181770
79	Contemporary Trade Directory Entries Name: Janet Dale Cultured Pearl Co Ltd Location: Minerva House, 26-27, Hatton Garden, London, EC1N 8BR Classification: Jewellery Manufacturers & Repairers Status: Inactive Positional Accuracy: Automatically positioned to the address	A13SE (SE)	146	-	531374 181770
79	Contemporary Trade Directory Entries Name: Pearlworld Co Location: Minerva House, 26-27, Hatton Garden, London, EC1N 8BR Classification: Jewellery Manufacturers & Repairers Status: Inactive Positional Accuracy: Manually positioned to the address or location	A13SE (SE)	146	-	531374 181770
79	Contemporary Trade Directory Entries Name: Euro Jewellery Exchange Location: Minerva House, 26-27, Hatton Garden, London, EC1N 8BR Classification: Jewellery Manufacturers & Repairers Status: Inactive Positional Accuracy: Manually positioned to the address or location	A13SE (SE)	146	-	531374 181770
79	Contemporary Trade Directory Entries Name: Villamarts Location: Minerva House, 26-27, Hatton Garden, London, EC1N 8BR Classification: Jewellery Manufacturers & Repairers Status: Inactive Positional Accuracy: Manually positioned to the address or location	A13SE (SE)	146	-	531374 181770
79	Contemporary Trade Directory Entries Name: L & S Design Ltd Location: UNIT 25, ARUNDEL HOUSE 36-43, KIRBY STREET, LONDON, EC1N 8TE Classification: Jewellery Manufacturers & Repairers Status: Active Positional Accuracy: Automatically positioned to the address	A13SE (E)	152	-	531400 181809
79	Contemporary Trade Directory Entries Name: R N Legon Fine & Modern Jewellery Location: UNIT 12, ARUNDEL HOUSE 36-43, KIRBY STREET, LONDON, EC1N 8TE Classification: Jewellery Manufacturers & Repairers Status: Active Positional Accuracy: Automatically positioned to the address	A13SE (E)	152	-	531400 181809

Map ID	Details	Quadrant Reference (Compass Direction)	Estimated Distance From Site	Contact	NGR
79	Contemporary Trade Directory Entries Name: The Gem & Pearl Laboratory Location: UNIT 23 BASEMENT, 36, KIRBY STREET, LONDON, EC1N 8TE Classification: Laboratories Status: Active Positional Accuracy: Automatically positioned to the address	A13SE (E)	152	-	531400 181809
79	Contemporary Trade Directory Entries Name: Leon Curtis Location: UNIT 9-10, ARUNDEL HOUSE 36-43, KIRBY STREET, LONDON, EC1N 8TE Classification: Jewellery Manufacturers & Repairers Status: Active Positional Accuracy: Automatically positioned to the address	A13SE (E)	152	-	531400 181809
79	Contemporary Trade Directory Entries Name: S T Workshop Location: Arundel House,36 Kirby Street, Camden, London, EC1N 8TE Classification: Homefurnishings - Manufacturers Status: Active Positional Accuracy: Automatically positioned to the address	A13SE (E)	152	-	531400 181809
79	Contemporary Trade Directory Entries Name: L S J Ltd Location: Arundel House,Kirby St, London, EC1N 8TE Classification: Jewellery Manufacturers & Repairers Status: Inactive Positional Accuracy: Manually positioned to the address or location	A13SE (E)	153	-	531401 181812
79	Contemporary Trade Directory Entries Name: Monsellato Designs Location: 25a Hatton Garden, London, EC1N 8BN Classification: Jewellery Manufacturers & Repairers Status: Inactive Positional Accuracy: Automatically positioned to the address	A13SE (SE)	154	-	531377 181760
79	Contemporary Trade Directory Entries Name: Simon D Weinberg Location: 25a, Hatton Garden, London, EC1N 8BN Classification: Jewellery Manufacturers & Repairers Status: Inactive Positional Accuracy: Manually positioned to the address or location	A13SE (SE)	154	-	531377 181760
79	Contemporary Trade Directory Entries Name: Kevin Charles Location: ARUNDEL HOUSE 36-43, KIRBY STREET, LONDON, EC1N 8TE Classification: Jewellery Manufacturers & Repairers Status: Inactive Positional Accuracy: Automatically positioned to the address	A13SE (E)	154	-	531401 181807
79	Contemporary Trade Directory Entries Name: Kingfisher Jewellery Co Location: 25a, Hatton Garden, London, EC1N 8BN Classification: Jewellery Manufacturers & Repairers Status: Inactive Positional Accuracy: Manually positioned to the address or location	A13SE (SE)	154	-	531377 181760
79	Contemporary Trade Directory Entries Name: Angela Clemmet Location: Unit 28, Arundel House, 36-43, Kirby Street, London, EC1N 8TE Classification: Jewellery Manufacturers & Repairers Status: Active Positional Accuracy: Automatically positioned to the address	A13SE (E)	157	-	531401 181797
79	Contemporary Trade Directory Entries Name: Mond & Welry Ltd Location: Suite 14,43 Kirby Street, London, EC1N 8TE Classification: Jewellery Manufacturers & Repairers Status: Inactive Positional Accuracy: Manually positioned within the geographical locality	A13SE (E)	157	-	531401 181797
79	Contemporary Trade Directory Entries Name: Karlin Anderson Location: Unit 24, Arundel House, 36-43, Kirby Street, London, EC1N 8TE Classification: Jewellery Manufacturers & Repairers Status: Inactive Positional Accuracy: Automatically positioned to the address	A13SE (E)	157	-	531401 181797
79	Contemporary Trade Directory Entries Name: I Barrett Location: Greville House, 35, Greville Street, London, EC1N 8TB Classification: Jewellery Manufacturers & Repairers Status: Inactive Positional Accuracy: Automatically positioned to the address	A13SE (SE)	161	-	531395 181776

Map ID	Details	Quadrant Reference (Compass Direction)	Estimated Distance From Site	Contact	NGR
79	Contemporary Trade Directory Entries Name: Goldfinger Wedding Rings Ltd Location: 35 Greville Street, Camden, London, EC1N 8TB Classification: Jewellery Manufacturers & Repairers Status: Active Positional Accuracy: Automatically positioned to the address	A13SE (SE)	161	-	531395 181776
79	Contemporary Trade Directory Entries Name: London Darkroom Centre Ltd Location: 36, Greville Street, London, EC1N 8TB Classification: Photographic Processors Status: Inactive Positional Accuracy: Automatically positioned to the address	A13SE (SE)	161	-	531388 181764
79	Contemporary Trade Directory Entries Name: Image Plus Photographic Location: 36, Greville Street, London, EC1N 8TB Classification: Photographic Processors Status: Inactive Positional Accuracy: Manually positioned to the address or location	A13SE (SE)	161	-	531388 181764
79	Contemporary Trade Directory Entries Name: Trul-Ov Ltd Location: 36, Greville Street, London, EC1N 8TB Classification: Jewellery Manufacturers & Repairers Status: Inactive Positional Accuracy: Automatically positioned to the address	A13SE (SE)	161	-	531388 181764
79	Contemporary Trade Directory Entries Name: A Kleinman Location: 25, Hatton Garden, London, EC1N 8BQ Classification: Jewellery Manufacturers & Repairers Status: Inactive Positional Accuracy: Manually positioned to the address or location	A13SE (SE)	168	-	531378 181740
79	Contemporary Trade Directory Entries Name: Gavin Dias Location: 34, GREVILLE STREET, LONDON, EC1N 8TB Classification: Jewellery Manufacturers & Repairers Status: Active Positional Accuracy: Automatically positioned to the address	A13SE (SE)	169	-	531402 181771
79	Contemporary Trade Directory Entries Name: David J Thomas Location: 34, GREVILLE STREET, LONDON, EC1N 8TB Classification: Jewellery Manufacturers & Repairers Status: Active Positional Accuracy: Automatically positioned to the address	A13SE (SE)	169	-	531402 181771
79	Contemporary Trade Directory Entries Name: Giggy Jewellery Location: 8 Greville Street, Camden, London, EC1N 8SB Classification: Jewellery Manufacturers & Repairers Status: Inactive Positional Accuracy: Automatically positioned to the address	A13SE (SE)	170	-	531382 181741
79	Contemporary Trade Directory Entries Name: M Wexler Location: Marriner House, 32-33, Greville Street, London, EC1N 8TB Classification: Jewellery Manufacturers & Repairers Status: Inactive Positional Accuracy: Automatically positioned to the address	A13SE (SE)	170	-	531406 181777
79	Contemporary Trade Directory Entries Name: Sj Polishing Location: 45, Kirby Street, London, EC1N 8TE Classification: Jewellery Manufacturers & Repairers Status: Inactive Positional Accuracy: Automatically positioned to the address	A13SE (SE)	170	-	531406 181777
79	Contemporary Trade Directory Entries Name: Rosemount (Hatton Garden) Ltd Location: Marriner House, 32-33, Greville Street, London, EC1N 8TB Classification: Jewellery Manufacturers & Repairers Status: Inactive Positional Accuracy: Automatically positioned to the address	A13SE (SE)	170	-	531406 181777
79	Contemporary Trade Directory Entries Name: Rosemount Hatton Garden Ltd Location: Marriner House, 32-33, Greville Street, London, EC1N 8TB Classification: Jewellery Manufacturers & Repairers Status: Inactive Positional Accuracy: Automatically positioned to the address	A13SE (SE)	170	-	531406 181777

Map ID	Details	Quadrant Reference (Compass Direction)	Estimated Distance From Site	Contact	NGR
79	Contemporary Trade Directory Entries Name: Robert Glenn Location: MARRINER HOUSE, 32-34, GREVILLE STREET, LONDON, EC1N 8TB Classification: Jewellery Manufacturers & Repairers Status: Active Positional Accuracy: Automatically positioned to the address	A13SE (SE)	170	-	531406 181777
79	Contemporary Trade Directory Entries Name: R P M Finishers Location: Marriner House, 32-33, Greville Street, London, EC1N 8TB Classification: Jewellery Manufacturers & Repairers Status: Inactive Positional Accuracy: Manually positioned to the address or location	A13SE (SE)	170	-	531406 181777
79	Contemporary Trade Directory Entries Name: Treasure Island Location: 32-34 Greville St, London, EC1N 8TB Classification: Jewellery Manufacturers & Repairers Status: Inactive Positional Accuracy: Manually positioned to the address or location	A13SE (SE)	170	-	531406 181776
79	Contemporary Trade Directory Entries Name: J & M Wilkinson Location: Marriner House, 32-33, Greville Street, London, EC1N 8TB Classification: Jewellery Manufacturers & Repairers Status: Inactive Positional Accuracy: Automatically positioned to the address	A13SE (SE)	170	-	531406 181777
79	Contemporary Trade Directory Entries Name: A G Patterson Location: Marriner House, 32-33, Greville Street, London, EC1N 8TB Classification: Jewellery Manufacturers & Repairers Status: Inactive Positional Accuracy: Manually positioned to the address or location	A13SE (SE)	170	-	531406 181777
79	Contemporary Trade Directory Entries Name: Villamarts Location: Marriner House, 32-33, Greville Street, London, EC1N 8TB Classification: Jewellery Manufacturers & Repairers Status: Inactive Positional Accuracy: Automatically positioned to the address	A13SE (SE)	170	-	531406 181777
79	Contemporary Trade Directory Entries Name: Cm Diamonds Location: Marriner House, 32-33, Greville Street, London, EC1N 8TB Classification: Jewellery Manufacturers & Repairers Status: Inactive Positional Accuracy: Manually positioned to the address or location	A13SE (SE)	170	-	531406 181777
79	Contemporary Trade Directory Entries Name: Villamarts Location: Marriner House, 32-33, Greville Street, London, EC1N 8TB Classification: Jewellery Manufacturers & Repairers Status: Inactive Positional Accuracy: Automatically positioned to the address	A13SE (SE)	170	-	531406 181777
79	Contemporary Trade Directory Entries Name: Imperial Pearl Company Location: 24, HATTON GARDEN, LONDON, EC1N 8BQ Classification: Jewellery Manufacturers & Repairers Status: Active Positional Accuracy: Automatically positioned to the address	A13SE (SE)	171	-	531379 181736
79	Contemporary Trade Directory Entries Name: Stephen Foster Jewellery Ltd Location: 33 Greville Street, Camden, London, EC1N 8TB Classification: Jewellery Manufacturers & Repairers Status: Active Positional Accuracy: Automatically positioned to the address	A13SE (SE)	171	-	531407 181777
79	Contemporary Trade Directory Entries Name: G M Johnson Ltd Location: Marriner House, 32-33 Greville Street, Camden, London, EC1N 8TB Classification: Jewellery Manufacturers & Repairers Status: Active Positional Accuracy: Automatically positioned to the address	A13SE (SE)	171	-	531407 181777
79	Contemporary Trade Directory Entries Name: Satisfy Polishing Ltd Location: Fourth Floor Greville Street, Camden, London, EC1N 8TB Classification: Jewellery Manufacturers & Repairers Status: Active Positional Accuracy: Manually positioned to the address or location	A13SE (SE)	171	-	531407 181777

Map ID	Details	Quadrant Reference (Compass Direction)	Estimated Distance From Site	Contact	NGR
79	Contemporary Trade Directory Entries Name: West 1 Castings Location: 24, Hatton Garden, London, EC1N 8BQ Classification: Jewellery Manufacturers & Repairers Status: Active Positional Accuracy: Automatically positioned to the address	A13SE (SE)	171	-	531379 181736
79	Contemporary Trade Directory Entries Name: David Jarvis Location: 10a, Greville Street, London, EC1N 8SB Classification: Jewellery Manufacturers & Repairers Status: Inactive Positional Accuracy: Automatically positioned to the address	A13SE (SE)	175	-	531391 181743
79	Contemporary Trade Directory Entries Name: Hart Jewellery Location: 10, GREVILLE STREET, LONDON, EC1N 8SB Classification: Jewellery Manufacturers & Repairers Status: Inactive Positional Accuracy: Automatically positioned to the address	A13SE (SE)	176	-	531391 181743
79	Contemporary Trade Directory Entries Name: Lionel Oddy Location: 10, GREVILLE STREET, LONDON, EC1N 8SB Classification: Jewellery Manufacturers & Repairers Status: Active Positional Accuracy: Automatically positioned to the address	A13SE (SE)	176	-	531391 181743
79	Contemporary Trade Directory Entries Name: F Sinclair Ltd Location: 23 Hatton Garden, Camden, London, EC1N 8BQ Classification: Jewellery Manufacturers & Repairers Status: Active Positional Accuracy: Automatically positioned to the address	A13SE (SE)	178	-	531383 181731
79	Contemporary Trade Directory Entries Name: Sinclair Ltd Location: 23, Hatton Garden, London, EC1N 8BQ Classification: Jewellery Manufacturers & Repairers Status: Inactive Positional Accuracy: Automatically positioned to the address	A13SE (SE)	178	-	531383 181731
79	Contemporary Trade Directory Entries Name: Paul Justin Ltd Location: 23, Hatton Garden, London, EC1N 8BQ Classification: Jewellery Manufacturers & Repairers Status: Inactive Positional Accuracy: Manually positioned to the address or location	A13SE (SE)	178	-	531383 181731
79	Contemporary Trade Directory Entries Name: Laurence Young Location: 23, Hatton Garden, London, EC1N 8BQ Classification: Jewellery Manufacturers & Repairers Status: Inactive Positional Accuracy: Manually positioned to the address or location	A13SE (SE)	178	-	531383 181731
79	Contemporary Trade Directory Entries Name: London Stairlifts Location: 23, Hatton Garden, London, EC1N 8BQ Classification: Stairlifts - Manufacturers & Installers Status: Inactive Positional Accuracy: Automatically positioned to the address	A13SE (SE)	178	-	531383 181731
79	Contemporary Trade Directory Entries Name: S N Y Ltd Location: 22, HATTON GARDEN, LONDON, EC1N 8BA Classification: Jewellery Manufacturers & Repairers Status: Active Positional Accuracy: Automatically positioned to the address	A13SE (SE)	182	-	531385 181727
79	Contemporary Trade Directory Entries Name: S Krieger Location: 3 Rdfloor 22 Hatton Garden, Camden, London, EC1N 8BA Classification: Jewellery Manufacturers & Repairers Status: Active Positional Accuracy: Manually positioned to the address or location	A13SE (SE)	182	-	531385 181727
79	Contemporary Trade Directory Entries Name: English Traditional Jewellery Location: 22, Hatton Garden, London, EC1N 8BA Classification: Jewellery Manufacturers & Repairers Status: Inactive Positional Accuracy: Automatically positioned to the address	A13SE (SE)	182	-	531385 181727

Map ID	Details	Quadrant Reference (Compass Direction)	Estimated Distance From Site	Contact	NGR
79	Contemporary Trade Directory Entries Name: Gerald Fenemore Location: 22, Hatton Garden, London, EC1N 8BA Classification: Jewellery Manufacturers & Repairers Status: Inactive Positional Accuracy: Automatically positioned to the address	A13SE (SE)	182	-	531385 181727
79	Contemporary Trade Directory Entries Name: B L Grossman Location: 22, Hatton Garden, London, EC1N 8BA Classification: Jewellery Manufacturers & Repairers Status: Inactive Positional Accuracy: Automatically positioned to the address	A13SE (SE)	182	-	531385 181727
79	Contemporary Trade Directory Entries Name: M & G Jewellery Location: 22, Hatton Garden, London, EC1N 8BA Classification: Jewellery Manufacturers & Repairers Status: Inactive Positional Accuracy: Automatically positioned to the address	A13SE (SE)	182	-	531385 181727
79	Contemporary Trade Directory Entries Name: Michael Maloney Location: 22, Hatton Garden, London, EC1N 8BA Classification: Jewellery Manufacturers & Repairers Status: Inactive Positional Accuracy: Automatically positioned to the address	A13SE (SE)	182	-	531385 181727
79	Contemporary Trade Directory Entries Name: M B Spanier Location: 22, Hatton Garden, London, EC1N 8BA Classification: Jewellery Manufacturers & Repairers Status: Inactive Positional Accuracy: Automatically positioned to the address	A13SE (SE)	182	-	531385 181727
79	Contemporary Trade Directory Entries Name: Bob Ingram Location: 22, Hatton Garden, London, EC1N 8BA Classification: Jewellery Manufacturers & Repairers Status: Inactive Positional Accuracy: Manually positioned to the address or location	A13SE (SE)	182	-	531385 181727
79	Contemporary Trade Directory Entries Name: A Line Jewellery Ltd Location: 22, Hatton Garden, London, EC1N 8BA Classification: Jewellery Manufacturers & Repairers Status: Active Positional Accuracy: Automatically positioned to the address	A13SE (SE)	182	-	531385 181727
79	Contemporary Trade Directory Entries Name: Louis & Sons Jewellery Location: 12-13, Greville Street, London, EC1N 8SB Classification: Jewellery Manufacturers & Repairers Status: Inactive Positional Accuracy: Automatically positioned to the address	A13SE (SE)	187	-	531402 181739
79	Contemporary Trade Directory Entries Name: Pino Workshop Location: 12-13, Greville Street, London, EC1N 8SB Classification: Jewellery Manufacturers & Repairers Status: Inactive Positional Accuracy: Automatically positioned to the address	A13SE (SE)	187	-	531402 181739
79	Contemporary Trade Directory Entries Name: Chapman B D S P Location: 6-10, Kirby Street, London, EC1N 8TS Classification: Engineers - General Status: Inactive Positional Accuracy: Automatically positioned to the address	A13SE (E)	187	-	531434 181804
79	Contemporary Trade Directory Entries Name: Y C London Ltd Location: 12-13, Greville Street, London, EC1N 8SB Classification: Jewellery Manufacturers & Repairers Status: Inactive Positional Accuracy: Manually positioned to the address or location	A13SE (SE)	187	-	531402 181739
79	Contemporary Trade Directory Entries Name: Lucia Jewellery Location: 12-13, Greville Street, London, EC1N 8SB Classification: Jewellery Manufacturers & Repairers Status: Inactive Positional Accuracy: Manually positioned to the address or location	A13SE (SE)	187	-	531402 181739

Map ID	Details	Quadrant Reference (Compass Direction)	Estimated Distance From Site	Contact	NGR
79	Contemporary Trade Directory Entries Name: Prime Jewels Location: 12-13, Greville Street, London, EC1N 8SB Classification: Jewellery Manufacturers & Repairers Status: Inactive Positional Accuracy: Manually positioned to the address or location	A13SE (SE)	187	-	531402 181739
79	Contemporary Trade Directory Entries Name: R Isely Location: 5, Kirby Street, London, EC1N 8TS Classification: Jewellery Manufacturers & Repairers Status: Inactive Positional Accuracy: Automatically positioned to the address	A13SE (E)	189	-	531434 181796
79	Contemporary Trade Directory Entries Name: Andrew Rhodes Location: 5, Kirby Street, London, EC1N 8TS Classification: Jewellery Manufacturers & Repairers Status: Inactive Positional Accuracy: Manually positioned to the address or location	A13SE (E)	189	-	531434 181796
79	Contemporary Trade Directory Entries Name: B White Location: 5, Kirby Street, London, EC1N 8TS Classification: Jewellery Manufacturers & Repairers Status: Inactive Positional Accuracy: Manually positioned to the address or location	A13SE (E)	189	-	531434 181796
79	Contemporary Trade Directory Entries Name: Marco Cuomo Ltd Location: 5 Kirby Street, London, EC1N 8TS Classification: Jewellery Manufacturers & Repairers Status: Inactive Positional Accuracy: Automatically positioned to the address	A13SE (E)	189	-	531434 181796
79	Contemporary Trade Directory Entries Name: Kulin Jewellery Workshop Ltd Location: 3-4, Kirby Street, London, EC1N 8TS Classification: Jewellery Manufacturers & Repairers Status: Inactive Positional Accuracy: Automatically positioned to the address	A13SE (E)	193	-	531435 181787
79	Contemporary Trade Directory Entries Name: Direct Gold (UK) Ltd Location: 3-4, Kirby Street, London, EC1N 8TS Classification: Jewellery Manufacturers & Repairers Status: Inactive Positional Accuracy: Automatically positioned to the address	A13SE (E)	193	-	531435 181787
79	Contemporary Trade Directory Entries Name: Romany Gold Location: 3-4, KIRBY STREET, LONDON, EC1N 8TS Classification: Jewellery Manufacturers & Repairers Status: Active Positional Accuracy: Automatically positioned to the address	A13SE (E)	193	-	531435 181787
79	Contemporary Trade Directory Entries Name: Jocks Diamond Setters Location: Unit 2 The Basement Carolyn House, 1-2 Kirby Street, Camden, London, EC1N 8TS Classification: Jewellery Manufacturers & Repairers Status: Active Positional Accuracy: Manually positioned to the address or location	A13SE (SE)	194	-	531431 181773
79	Contemporary Trade Directory Entries Name: The Jewel Studio Ltd Location: 1-2 Carolyn House, Kirby Street, London, EC1N 8TS Classification: Jewellery Manufacturers & Repairers Status: Active Positional Accuracy: Manually positioned to the address or location	A13SE (SE)	194	-	531431 181773
79	Contemporary Trade Directory Entries Name: Graff Diamonds Location: Graff Studios, 16, Greville Street, London, EC1N 8SQ Classification: Jewellery Manufacturers & Repairers Status: Inactive Positional Accuracy: Automatically positioned to the address	A13SE (SE)	202	-	531427 181747

Map ID	Details	Quadrant Reference (Compass Direction)	Estimated Distance From Site	Contact	NGR
79	Contemporary Trade Directory Entries Name: Techniques Group Location: Carolyn House, 29-31, Greville Street, London, EC1N 8SU Classification: Photographic Processors Status: Inactive Positional Accuracy: Automatically positioned to the address	A13SE (E)	207	-	531449 181781
79	Contemporary Trade Directory Entries Name: Hatton Garden Workshop Location: 2A, BLEEDING HEART YARD, LONDON, EC1N 8SJ Classification: Jewellery Manufacturers & Repairers Status: Active Positional Accuracy: Automatically positioned to the address	A13SE (SE)	207	-	531425 181737
80	Contemporary Trade Directory Entries Name: D L Graphics Location: 98, LEATHER LANE, LONDON, EC1N 7TX Classification: Printers Status: Active Positional Accuracy: Automatically positioned to the address	A13NW (N)	145	-	531225 182000
80	Contemporary Trade Directory Entries Name: Belgique Joaillerie Ltd Location: 83, Clerkenwell Road, London, EC1R 5AR Classification: Jewellery Manufacturers & Repairers Status: Inactive Positional Accuracy: Automatically positioned to the address	A13NW (N)	161	-	531231 182017
80	Contemporary Trade Directory Entries Name: Scan Mobile Location: 85, Clerkenwell Road, London, EC1R 5AR Classification: Telecommunications Equipment & Systems Status: Inactive Positional Accuracy: Manually positioned to the address or location	A13NW (N)	161	-	531231 182017
80	Contemporary Trade Directory Entries Name: Panther Imaging Ltd Location: 87, Clerkenwell Road, London, EC1R 5BX Classification: Photographic Processors Status: Inactive Positional Accuracy: Automatically positioned to the address	A13NW (N)	171	-	531188 182017
80	Contemporary Trade Directory Entries Name: Panther Imaging Location: 87, Clerkenwell Road, London, EC1R 5BX Classification: Photographic Processors Status: Inactive Positional Accuracy: Automatically positioned to the address	A13NW (N)	171	-	531188 182017
80	Contemporary Trade Directory Entries Name: Panther Imaging Location: 87, Clerkenwell Road, London, EC1R 5BX Classification: Photographic Processors Status: Inactive Positional Accuracy: Automatically positioned to the address	A13NW (N)	171	-	531188 182017
81	Contemporary Trade Directory Entries Name: Royal Cleaning Services Location: Flat 47, Redman Building, Bourne Estate, Portpool Lane, London, EC1N 7UB Classification: Commercial Cleaning Services Status: Inactive Positional Accuracy: Automatically positioned to the address	A13NW (NW)	149	-	531111 181929
82	Contemporary Trade Directory Entries Name: Futuro Ltd Location: 57, Hatton Garden, London, EC1N 8HP Classification: Jewellery Manufacturers & Repairers Status: Inactive Positional Accuracy: Automatically positioned to the address	A13NE (NE)	153	-	531320 181995
82	Contemporary Trade Directory Entries Name: Landale Location: 57 Hatton Garden, Camden, London, EC1N 8HP Classification: Precious Metal Recovery Status: Active Positional Accuracy: Automatically positioned to the address	A13NE (NE)	153	-	531320 181995
82	Contemporary Trade Directory Entries Name: F S Moore Ltd Location: Hatton House, 57d, Hatton Garden, London, EC1N 8JD Classification: Printers Status: Inactive Positional Accuracy: Automatically positioned to the address	A13NE (NE)	153	-	531320 181995

Map ID	Details	Quadrant Reference (Compass Direction)	Estimated Distance From Site	Contact	NGR
82	Contemporary Trade Directory Entries Name: Impressions Digital Ltd Location: Hatton House, 57d, Hatton Garden, London, EC1N 8JD Classification: Copying & Duplicating Services Status: Inactive Positional Accuracy: Automatically positioned to the address	A13NE (NE)	153	-	531320 181995
82	Contemporary Trade Directory Entries Name: A & A Jewellery Ltd Location: 5-9, Hatton Wall, London, EC1N 8HX Classification: Jewellery Manufacturers & Repairers Status: Inactive Positional Accuracy: Automatically positioned to the address	A13NE (NE)	162	-	531334 181998
82	Contemporary Trade Directory Entries Name: Lawrence Blunt Ltd Location: 57a, Hatton Garden, London, EC1N 8JG Classification: Jewellery Manufacturers & Repairers Status: Inactive Positional Accuracy: Automatically positioned to the address	A13NE (N)	164	-	531306 182013
82	Contemporary Trade Directory Entries Name: Neumark Jewellery Manufacturers Location: 11-13, Hatton Wall, London, EC1N 8HX Classification: Jewellery Manufacturers & Repairers Status: Inactive Positional Accuracy: Automatically positioned to the address	A13NE (NE)	167	-	531338 182001
82	Contemporary Trade Directory Entries Name: Hettich International Location: 79, Clerkenwell Road, London, EC1R 5AR Classification: Furniture Manufacturers - Home & Office Status: Inactive Positional Accuracy: Automatically positioned to the address	A13NE (N)	176	-	531299 182028
82	Contemporary Trade Directory Entries Name: Nyfil Ltd Location: 4-6, Hatton Wall, London, EC1N 8JB Classification: Jewellery Manufacturers & Repairers Status: Inactive Positional Accuracy: Automatically positioned to the address	A13NE (NE)	193	-	531341 182030
82	Contemporary Trade Directory Entries Name: Groupstream Ltd Location: 124-132, Clerkenwell Road, London, EC1R 5DJ Classification: Printers Status: Inactive Positional Accuracy: Automatically positioned to the address	A13NE (N)	208	-	531306 182059
83	Contemporary Trade Directory Entries Name: Smartline Location: 50, Gray's Inn Road, London, WC1X 8LS Classification: Dry Cleaners Status: Inactive Positional Accuracy: Automatically positioned to the address	A13SW (W)	158	-	531091 181796
83	Contemporary Trade Directory Entries Name: Ongropack (Uk) Ltd Location: 46, Gray's Inn Road, London, WC1X 8LP Classification: Packaging Materials Manufacturers & Suppliers Status: Inactive Positional Accuracy: Manually positioned to the address or location	A13SW (SW)	158	-	531102 181774
83	Contemporary Trade Directory Entries Name: Grazing Location: 50, Gray's Inn Road, London, WC1X 8LS Classification: Dry Cleaners Status: Inactive Positional Accuracy: Manually positioned to the address or location	A13SW (W)	158	-	531091 181796
83	Contemporary Trade Directory Entries Name: London Copy Centre Ltd Location: 44 Gray'S Inn Road, Camden, London, WC1X 8LR Classification: Copying & Duplicating Services Status: Active Positional Accuracy: Automatically positioned to the address	A13SW (SW)	160	-	531103 181768
83	Contemporary Trade Directory Entries Name: Andrews Office Furniture Location: 38, Gray's Inn Road, London, WC1X 8JJ Classification: Office Furniture & Equipment Status: Inactive Positional Accuracy: Automatically positioned to the address	A13SW (SW)	161	-	531112 181752

Map ID	Details	Quadrant Reference (Compass Direction)	Estimated Distance From Site	Contact	NGR
84	Contemporary Trade Directory Entries Name: Calenergy Gas (Holdings) Ltd Location: 60, Gray's Inn Road, London, WC1X 8LU Classification: Oil & Gas Exploration Supplies & Services Status: Inactive Positional Accuracy: Automatically positioned to the address	A13SW (W)	159	-	531082 181826
84	Contemporary Trade Directory Entries Name: Aygun Aluminyum Uk Ltd Location: 60 Gray'S Inn Road, London Classification: Aluminium Fabricators Status: Inactive Positional Accuracy: Manually positioned to the address or location	A13SW (W)	159	-	531082 181826
84	Contemporary Trade Directory Entries Name: G D F Britain Ltd Location: 60, Gray's Inn Road, London, WC1X 8LU Classification: Oil & Gas Exploration Supplies & Services Status: Inactive Positional Accuracy: Manually positioned to the address or location	A13SW (W)	159	-	531082 181826
85	Contemporary Trade Directory Entries Name: R S M Jewellers Manufacturers Location: 10, Hatton Place, London, EC1N 8RU Classification: Jewellery Manufacturers & Repairers Status: Inactive Positional Accuracy: Automatically positioned to the address	A13NE (NE)	176	-	531362 181997
85	Contemporary Trade Directory Entries Name: Red Creative Ltd Location: Omega Ho,67-74 Saffron Hill, London, EC1N 8QX Classification: Printers Status: Inactive Positional Accuracy: Automatically positioned to the address	A13NE (NE)	198	-	531380 182010
85	Contemporary Trade Directory Entries Name: Forme London Location: 67-74 Saffron Hill, London, EC1N 8QX Classification: Printers Status: Inactive Positional Accuracy: Automatically positioned to the address	A13NE (NE)	198	-	531380 182010
85	Contemporary Trade Directory Entries Name: Callprint Location: 67-74, Saffron Hill, London, EC1N 8QX Classification: Printers Status: Inactive Positional Accuracy: Automatically positioned to the address	A13NE (NE)	208	-	531386 182018
85	Contemporary Trade Directory Entries Name: Callprint Location: 67-74, Saffron Hill, London, EC1N 8QX Classification: Printers Status: Inactive Positional Accuracy: Manually positioned to the address or location	A13NE (NE)	208	-	531386 182018
85	Contemporary Trade Directory Entries Name: Henry Lawrence & Co Location: 67, Clerkenwell Road, London, EC1R 5BL Classification: Jewellery Manufacturers & Repairers Status: Inactive Positional Accuracy: Automatically positioned to the address	A13NE (NE)	214	-	531373 182035
85	Contemporary Trade Directory Entries Name: Fedrigoni Location: 67, CLERKENWELL ROAD, LONDON, EC1R 5BL Classification: Paper & Cardboard Products & Packaging - Manufacturers Status: Active Positional Accuracy: Automatically positioned to the address	A13NE (NE)	215	-	531374 182035
86	Contemporary Trade Directory Entries Name: William Hands Location: 106-109, SAFFRON HILL, LONDON, EC1N 8QS Classification: Office Furniture & Equipment Status: Active Positional Accuracy: Automatically positioned to the address	A13NE (E)	177	-	531430 181870
87	Contemporary Trade Directory Entries Name: Emveedo Ltd Location: Suite 100,101 Clerkenwell Road, London, EC1R 5BX Classification: Engineers - General Status: Inactive Positional Accuracy: Manually positioned within the geographical locality	A13NW (NW)	184	-	531151 182015

Map ID	Details	Quadrant Reference (Compass Direction)	Estimated Distance From Site	Contact	NGR
87	Contemporary Trade Directory Entries Name: Krystal Location: 103, Clerkenwell Road, London, EC1R 5BX Classification: Dry Cleaners Status: Inactive Positional Accuracy: Automatically positioned to the address	A13NW (NW)	188	-	531138 182012
87	Contemporary Trade Directory Entries Name: Central Jewellery Location: 115, Clerkenwell Road, London, EC1R 5BY Classification: Jewellery Manufacturers & Repairers Status: Inactive Positional Accuracy: Automatically positioned to the address	A13NW (NW)	195	-	531113 182003
87	Contemporary Trade Directory Entries Name: Clerkenwell Screws Ltd Location: 107-109, Clerkenwell Road, London, EC1R 5BY Classification: Nuts, Bolts & Fixings Status: Inactive Positional Accuracy: Automatically positioned to the address	A13NW (NW)	195	-	531113 182003
87	Contemporary Trade Directory Entries Name: Clerkenwell Screws Ltd Location: 107-109, Clerkenwell Road, London, EC1R 5BY Classification: Nuts, Bolts & Fixings Status: Inactive Positional Accuracy: Automatically positioned to the address	A13NW (NW)	195	-	531113 182003
87	Contemporary Trade Directory Entries Name: Clerkenwell Screws Ltd Location: 107-109, Clerkenwell Road, London, EC1R 5BY Classification: Nuts, Bolts & Fixings Status: Inactive Positional Accuracy: Automatically positioned to the address	A13NW (NW)	195	-	531113 182003
87	Contemporary Trade Directory Entries Name: City Dry Cleaners Location: 121 Clerkenwell Rd, London, EC1R 5BY Classification: Dry Cleaners Status: Inactive Positional Accuracy: Manually positioned to the address or location	A13NW (NW)	196	-	531112 182002
87	Contemporary Trade Directory Entries Name: City Fleet Cars Location: 123, Clerkenwell Road, London, EC1R 5DB Classification: Car Engine Tuning & Diagnostic Services Status: Inactive Positional Accuracy: Automatically positioned to the address	A13NW (NW)	212	-	531078 181991
87	Contemporary Trade Directory Entries Name: Dulay Services Location: Flat 65, Cavendish Mansions, Clerkenwell Road, LONDON, EC1R 5DH Classification: Photographic Equipment & Supplies - Wholesale Status: Inactive Positional Accuracy: Automatically positioned to the address	A13NW (NW)	215	-	531131 182040
88	Contemporary Trade Directory Entries Name: Wienerberger Ltd Location: 1-5 Portpool La, London, EC1N 7UU Classification: Brick Manufacturers Status: Inactive Positional Accuracy: Manually positioned to the address or location	A13NW (W)	187	-	531061 181912
88	Contemporary Trade Directory Entries Name: Apex Creative Services Ltd Location: 88-90, Gray's Inn Road, London, WC1X 8AA Classification: Printers Status: Inactive Positional Accuracy: Automatically positioned to the address	A13NW (W)	213	-	531036 181918
88	Contemporary Trade Directory Entries Name: G 2 V Recruitment Group Ltd Location: 100 Gray'S Inn Road, Camden, London, WC1X 8AL Classification: Engineers - General Status: Active Positional Accuracy: Manually positioned to the address or location	A13NW (NW)	236	-	531023 181949
89	Contemporary Trade Directory Entries Name: Davines Uk Location: Fox Court,14 Gray'S Inn Road, London, WC1X 8HN Classification: Cosmetic Manufacturers Status: Inactive Positional Accuracy: Automatically positioned to the address	A13SW (SW)	190	-	531135 181691

Map ID	Details	Quadrant Reference (Compass Direction)	Estimated Distance From Site	Contact	NGR
90	Contemporary Trade Directory Entries Name: Cleaners Holburn Location: 33-35, Brooke Street, London, EC1N 7RS Classification: Cleaning Services - Domestic Status: Inactive Positional Accuracy: Automatically positioned to the address	A13SW (S)	193	-	531180 181665
91	Contemporary Trade Directory Entries Name: Majestic Hides Location: Unit 8a Leather Lane, London, EC1N 7TR Classification: Leather Garments & Products Status: Active Positional Accuracy: Manually positioned to the address or location	A13SE (S)	193	-	531315 181670
92	Contemporary Trade Directory Entries Name: Maybe Clothing Location: 116-117, Saffron Hill, London, EC1N 8QS Classification: Clothing & Fabrics - Manufacturers Status: Inactive Positional Accuracy: Automatically positioned to the address	A13SE (E)	199	-	531451 181830
92	Contemporary Trade Directory Entries Name: Diamond Setters Location: Assay House, 28, Greville Street, London, EC1N 8SU Classification: Jewellery Manufacturers & Repairers Status: Inactive Positional Accuracy: Automatically positioned to the address	A13SE (E)	217	-	531459 181782
92	Contemporary Trade Directory Entries Name: Insignia Location: Assay House, 28, Greville Street, London, EC1N 8SU Classification: Jewellery Manufacturers & Repairers Status: Inactive Positional Accuracy: Manually positioned to the address or location	A13SE (E)	217	-	531459 181782
92	Contemporary Trade Directory Entries Name: Trevor Tyler Location: Assay House, 28, Greville Street, London, EC1N 8SU Classification: Jewellery Manufacturers & Repairers Status: Inactive Positional Accuracy: Manually positioned to the address or location	A13SE (E)	217	-	531459 181782
92	Contemporary Trade Directory Entries Name: Marcel Salloum Ltd Location: Third Floor Assay House, 28 Greville Street, London, EC1N 8SU Classification: Jewellery Manufacturers & Repairers Status: Inactive Positional Accuracy: Manually positioned within the geographical locality	A13SE (E)	217	-	531459 181782
92	Contemporary Trade Directory Entries Name: Spectrum Location: Assay House, 28, Greville Street, London, EC1N 8SU Classification: Jewellery Manufacturers & Repairers Status: Inactive Positional Accuracy: Automatically positioned to the address	A13SE (E)	217	-	531459 181782
92	Contemporary Trade Directory Entries Name: P H & Son Location: Assay House, 28, Greville Street, London, EC1N 8SU Classification: Jewellery Manufacturers & Repairers Status: Inactive Positional Accuracy: Automatically positioned to the address	A13SE (E)	217	-	531459 181782
92	Contemporary Trade Directory Entries Name: Lee Renee Location: Assay House, 28 Greville Street, London, EC1N 8SU Classification: Jewellery Manufacturers & Repairers Status: Active Positional Accuracy: Automatically positioned to the address	A13SE (E)	217	-	531459 181782
92	Contemporary Trade Directory Entries Name: Diamonds In Style Location: Assay House, 28, Greville Street, London, EC1N 8SU Classification: Manufacturers Status: Inactive Positional Accuracy: Manually positioned to the address or location	A13SE (E)	217	-	531459 181782
92	Contemporary Trade Directory Entries Name: The Gemmological Association Location: 27, Greville Street, London, EC1N 8TN Classification: Laboratories Status: Inactive Positional Accuracy: Automatically positioned to the address	A13SE (E)	225	-	531468 181784

Map ID	Details	Quadrant Reference (Compass Direction)	Estimated Distance From Site	Contact	NGR
92	Contemporary Trade Directory Entries Name: Damarada Jewellery Location: 7, BLEEDING HEART YARD, LONDON, EC1N 8SJ Classification: Jewellery Manufacturers & Repairers Status: Active Positional Accuracy: Automatically positioned to the address	A13SE (SE)	249	-	531477 181742
92	Contemporary Trade Directory Entries Name: Edera Bespoke Location: 24 Greville Street, London, EC1N 8SS Classification: Homefurnishings - Manufacturers Status: Inactive Positional Accuracy: Automatically positioned to the address	A13SE (SE)	253	-	531486 181752
92	Contemporary Trade Directory Entries Name: Energy Foam Insulation Location: 24 Greville Street, London, EC1N 8SS Classification: Foam Products - Rubber & Plastics Status: Inactive Positional Accuracy: Automatically positioned to the address	A13SE (SE)	253	-	531486 181752
93	Contemporary Trade Directory Entries Name: Alan Bick Jewellery Location: Audrey House 16-20, Ely Place, Camden, London, EC1N 6SN Classification: Jewellery Manufacturers & Repairers Status: Active Positional Accuracy: Manually positioned to the address or location	A13SE (SE)	208	-	531411 181717
93	Contemporary Trade Directory Entries Name: International Economic & Energy Location: Audrey House, 16-20 Ely Pl, London, EC1N 6SN Classification: Metals - Mining Status: Inactive Positional Accuracy: Manually positioned to the address or location	A13SE (SE)	208	-	531410 181716
93	Contemporary Trade Directory Entries Name: Toshiba Of Europe Location: Audrey House, 16-20, Ely Place, London, EC1N 6SN Classification: Electronic Equipment - Manufacturers & Assemblers Status: Inactive Positional Accuracy: Manually positioned to the address or location	A13SE (SE)	208	-	531411 181717
93	Contemporary Trade Directory Entries Name: Cepsa Location: AUDREY HOUSE 16-20, ELY PLACE, LONDON, EC1N 6SN Classification: Chemicals - Distributors & Wholesalers Status: Inactive Positional Accuracy: Automatically positioned to the address	A13SE (SE)	208	-	531411 181717
93	Contemporary Trade Directory Entries Name: H Chalfen Ltd Location: County House, 14, Hatton Garden, LONDON, EC1N 8AT Classification: Jewellery Manufacturers & Repairers Status: Inactive Positional Accuracy: Automatically positioned to the address	A13SE (SE)	224	-	531392 181677
93	Contemporary Trade Directory Entries Name: Icecool Diamonds Location: 5th Floor, County House, 14-15, Hatton Garden, London, EC1N 8AT Classification: Jewellery Manufacturers & Repairers Status: Active Positional Accuracy: Automatically positioned to the address	A13SE (SE)	224	-	531391 181676
93	Contemporary Trade Directory Entries Name: Chalfen Location: County House, 14, Hatton Garden, London, EC1N 8AT Classification: Manufacturers Status: Inactive Positional Accuracy: Manually positioned to the address or location	A13SE (SE)	224	-	531392 181677
93	Contemporary Trade Directory Entries Name: Heath Diamonds Location: 100 Hatton Garden, Camden, London, EC1N 8NX Classification: Jewellery Manufacturers & Repairers Status: Active Positional Accuracy: Automatically positioned to the address	A13SE (SE)	225	-	531359 181654
93	Contemporary Trade Directory Entries Name: David Rosenberg Jewellers Ltd Location: 100 Hatton Garden, Camden, London, EC1N 8NX Classification: Jewellery Manufacturers & Repairers Status: Active Positional Accuracy: Automatically positioned to the address	A13SE (SE)	225	-	531359 181654

Map ID	Details	Quadrant Reference (Compass Direction)	Estimated Distance From Site	Contact	NGR
93	Contemporary Trade Directory Entries Name: N Vogel & Sons Ltd Location: 100 Hatton Gardens, Camden, London, EC1N 8NX Classification: Jewellery Manufacturers & Repairers Status: Inactive Positional Accuracy: Automatically positioned to the address	A13SE (SE)	225	-	531359 181654
93	Contemporary Trade Directory Entries Name: Rok'S Manufacturing Jewellers Ltd Location: 103-104, Hatton Garden, London, EC1N 8LY Classification: Jewellery Manufacturers & Repairers Status: Inactive Positional Accuracy: Automatically positioned to the address	A13SE (SE)	225	-	531359 181654
93	Contemporary Trade Directory Entries Name: Hyde Park Design Location: Suite 130a,100 Hatton Garden, Camden, London, EC1N 8NX Classification: Jewellery Manufacturers & Repairers Status: Active Positional Accuracy: Manually positioned to the address or location	A13SE (SE)	225	-	531359 181654
93	Contemporary Trade Directory Entries Name: Emdico Ltd Location: 100, Hatton Garden, London, EC1N 8NX Classification: Jewellery Manufacturers & Repairers Status: Active Positional Accuracy: Automatically positioned to the address	A13SE (SE)	226	-	531359 181654
93	Contemporary Trade Directory Entries Name: H & C Jewellery Co Location: Suite 111, 100, Hatton Garden, London, EC1N 8NX Classification: Jewellery Manufacturers & Repairers Status: Inactive Positional Accuracy: Automatically positioned to the address	A13SE (SE)	226	-	531359 181654
93	Contemporary Trade Directory Entries Name: Hatton Ring Styles Ltd Location: 104-106, Hatton Garden, London, EC1N 8LY Classification: Jewellery Manufacturers & Repairers Status: Inactive Positional Accuracy: Automatically positioned to the address	A13SE (SE)	226	-	531359 181654
93	Contemporary Trade Directory Entries Name: Robert James Jewellery Ltd Location: Suite 210, 100, Hatton Garden, London, EC1N 8NX Classification: Jewellery Manufacturers & Repairers Status: Inactive Positional Accuracy: Automatically positioned to the address	A13SE (SE)	226	-	531359 181654
93	Contemporary Trade Directory Entries Name: Setwell Diamonds Location: 100, Hatton Garden, London, EC1N 8NX Classification: Jewellery Manufacturers & Repairers Status: Inactive Positional Accuracy: Automatically positioned to the address	A13SE (SE)	226	-	531359 181654
93	Contemporary Trade Directory Entries Name: Frank Newman Location: Suite 224, 100, Hatton Garden, London, EC1N 8NX Classification: Jewellery Manufacturers & Repairers Status: Inactive Positional Accuracy: Automatically positioned to the address	A13SE (SE)	226	-	531359 181654
93	Contemporary Trade Directory Entries Name: Malca Amit (UK) Ltd Location: Suite 204-205, 100, Hatton Garden, London, EC1N 8NX Classification: Freight Forwarders Status: Inactive Positional Accuracy: Automatically positioned to the address	A13SE (SE)	226	-	531359 181654
93	Contemporary Trade Directory Entries Name: C Broekhoff Location: Suite 211, 100, Hatton Garden, London, EC1N 8NX Classification: Jewellery Manufacturers & Repairers Status: Inactive Positional Accuracy: Automatically positioned to the address	A13SE (SE)	226	-	531359 181654
93	Contemporary Trade Directory Entries Name: Justine Jewellers Location: 103, Hatton Garden, London, EC1N 8LY Classification: Jewellery Manufacturers & Repairers Status: Inactive Positional Accuracy: Automatically positioned to the address	A13SE (SE)	226	-	531359 181654

Map ID	Details	Quadrant Reference (Compass Direction)	Estimated Distance From Site	Contact	NGR
93	Contemporary Trade Directory Entries Name: Nathan Gems Ltd Location: Suite 103, 100, Hatton Garden, London, EC1N 8NX Classification: Jewellery Manufacturers & Repairers Status: Inactive Positional Accuracy: Automatically positioned to the address	A13SE (SE)	226	-	531359 181654
93	Contemporary Trade Directory Entries Name: Goldart (Uk) Ltd Location: Suite 111, 100, Hatton Garden, London, EC1N 8NX Classification: Jewellery Manufacturers & Repairers Status: Inactive Positional Accuracy: Manually positioned to the address or location	A13SE (SE)	226	-	531359 181654
93	Contemporary Trade Directory Entries Name: M L Jewellers Ltd Location: 100, Hatton Garden, London, EC1N 8NX Classification: Jewellery Manufacturers & Repairers Status: Inactive Positional Accuracy: Automatically positioned to the address	A13SE (SE)	226	-	531359 181654
93	Contemporary Trade Directory Entries Name: Feiner Gems Location: 100, Hatton Garden, London, EC1N 8NX Classification: Stone Products - Manufacturers Status: Inactive Positional Accuracy: Automatically positioned to the address	A13SE (SE)	226	-	531359 181654
93	Contemporary Trade Directory Entries Name: The Jewellery Replacement Co Location: Suite 210, 100, Hatton Garden, London, EC1N 8NX Classification: Jewellery Manufacturers & Repairers Status: Inactive Positional Accuracy: Automatically positioned to the address	A13SE (SE)	226	-	531359 181654
93	Contemporary Trade Directory Entries Name: Karuna Enterprises Ltd Location: 100, Hatton Garden, London, EC1N 8NX Classification: Jewellery Manufacturers & Repairers Status: Inactive Positional Accuracy: Manually positioned to the address or location	A13SE (SE)	226	-	531359 181654
94	Contemporary Trade Directory Entries Name: Polestar Group Location: 75, Farringdon Road, London, EC1M 3PS Classification: Printers Status: Inactive Positional Accuracy: Automatically positioned to the address	A13NE (NE)	223	-	531454 181953
94	Contemporary Trade Directory Entries Name: K & N International Office Systems Ltd Location: 75, FARRINGDON ROAD, LONDON, EC1M 3JY Classification: Office Furniture & Equipment Status: Active Positional Accuracy: Automatically positioned to the address	A13NE (NE)	225	-	531456 181954
94	Contemporary Trade Directory Entries Name: Steelcase Plc Location: 77-79 Farringdon Road, Camden, London, EC1M 3JU Classification: Office Furniture & Equipment Status: Active Positional Accuracy: Automatically positioned to the address	A13NE (NE)	226	-	531447 181973
94	Contemporary Trade Directory Entries Name: Lynco Location: Lynco House 69-71, Farringdon Road, London, EC1M 3PL Classification: Packaging Materials Manufacturers & Suppliers Status: Inactive Positional Accuracy: Automatically positioned to the address	A13NE (E)	227	-	531469 181926
95	Contemporary Trade Directory Entries Name: Clifford Press Location: 49-51, Farringdon Road, London, EC1M 3JP Classification: Printers Status: Inactive Positional Accuracy: Automatically positioned to the address	A13NE (E)	228	-	531481 181866
95	Contemporary Trade Directory Entries Name: The Danwood Group Ltd Location: 49-51, Farringdon Road, London, EC1M 3JP Classification: Photocopiers Status: Inactive Positional Accuracy: Automatically positioned to the address	A13NE (E)	228	-	531481 181866

Map ID	Details	Quadrant Reference (Compass Direction)	Estimated Distance From Site	Contact	NGR
95	Contemporary Trade Directory Entries Name: Nuleaf Location: 49-51, Farringdon Road, London, EC1M 3JP Classification: Printers Status: Inactive Positional Accuracy: Manually positioned to the address or location	A13NE (E)	228	-	531481 181866
95	Contemporary Trade Directory Entries Name: London Distributors Location: 47, Farringdon Road, London, EC1M 3JB Classification: Distribution Services Status: Inactive Positional Accuracy: Automatically positioned to the address	A13NE (E)	232	-	531486 181855
95	Contemporary Trade Directory Entries Name: City Wholesalers Location: 43-45, Farringdon Road, London, EC1M 3JB Classification: Painting & Decorating Supplies Status: Inactive Positional Accuracy: Automatically positioned to the address	A13SE (E)	238	-	531492 181843
95	Contemporary Trade Directory Entries Name: Pompadour Manufacturing Ltd Location: 37, Farringdon Road, London, EC1M 3JB Classification: Clothing & Fabrics - Manufacturers Status: Inactive Positional Accuracy: Automatically positioned to the address	A13SE (E)	243	-	531495 181825
96	Contemporary Trade Directory Entries Name: Tassili Jewellery Location: 4B, LEATHER LANE, LONDON, EC1N 7RA Classification: Jewellery Manufacturers & Repairers Status: Active Positional Accuracy: Automatically positioned to the address	A13SE (S)	228	-	531313 181632
96	Contemporary Trade Directory Entries Name: Dixons Location: 123, Holborn, London, EC1N 2TD Classification: Electrical Goods Sales, Manufacturers & Wholesalers Status: Inactive Positional Accuracy: Automatically positioned to the address	A13SE (S)	265	-	531336 181601
97	Contemporary Trade Directory Entries Name: C N Ross Field Manufacturing Jewellers Location: PREMIER HOUSE 12-13, HATTON GARDEN, LONDON, EC1N 8AN Classification: Jewellery Manufacturers & Repairers Status: Active Positional Accuracy: Automatically positioned to the address	A13SE (SE)	234	-	531393 181665
97	Contemporary Trade Directory Entries Name: Diamonds On Web Location: Premier House,12-13 Hatton Garden, Camden, London, EC1N 8AN Classification: Jewellery Manufacturers & Repairers Status: Active Positional Accuracy: Automatically positioned to the address	A13SE (SE)	234	-	531393 181665
97	Contemporary Trade Directory Entries Name: D A Weekes Ltd Location: Premier House, 12-13 Hatton Garden, Camden, London, EC1N 8AN Classification: Jewellery Manufacturers & Repairers Status: Active Positional Accuracy: Automatically positioned to the address	A13SE (SE)	234	-	531393 181665
97	Contemporary Trade Directory Entries Name: Accoutrements Location: Rosediamond House, 11, Hatton Garden, London, EC1N 8AH Classification: Jewellery Manufacturers & Repairers Status: Inactive Positional Accuracy: Automatically positioned to the address	A13SE (SE)	247	-	531398 181653
97	Contemporary Trade Directory Entries Name: Accoutrements London Ltd Location: Rosediamond House, 11, Hatton Garden, London, EC1N 8AH Classification: Jewellery Manufacturers & Repairers Status: Inactive Positional Accuracy: Automatically positioned to the address	A13SE (SE)	247	-	531398 181653
97	Contemporary Trade Directory Entries Name: Diamonds Andrew Ltd Location: Rosediamond House, 11, Hatton Garden, London, EC1N 8AH Classification: Jewellery Manufacturers & Repairers Status: Inactive Positional Accuracy: Automatically positioned to the address	A13SE (SE)	247	-	531398 181653

Map ID	Details	Quadrant Reference (Compass Direction)	Estimated Distance From Site	Contact	NGR
97	Contemporary Trade Directory Entries Name: Arlington & Co Location: ROSEDIAMOND HOUSE, 11, HATTON GARDEN, LONDON, EC1N 8AH Classification: Jewellery Manufacturers & Repairers Status: Active Positional Accuracy: Automatically positioned to the address	A13SE (SE)	247	-	531398 181653
97	Contemporary Trade Directory Entries Name: Lauder Jewellers Location: ROSEDIAMOND HOUSE, 11, HATTON GARDEN, LONDON, EC1N 8AH Classification: Jewellery Manufacturers & Repairers Status: Active Positional Accuracy: Automatically positioned to the address	A13SE (SE)	247	-	531398 181653
97	Contemporary Trade Directory Entries Name: Andrew Diamonds Ltd Location: Rosediamond House, 11, Hatton Garden, London, EC1N 8AH Classification: Jewellery Manufacturers & Repairers Status: Inactive Positional Accuracy: Automatically positioned to the address	A13SE (SE)	247	-	531398 181653
97	Contemporary Trade Directory Entries Name: Fouche Jewellery Manufacturers Location: 10, Hatton Garden, London, EC1N 8AH Classification: Jewellery Manufacturers & Repairers Status: Active Positional Accuracy: Automatically positioned to the address	A13SE (SE)	256	-	531398 181642
97	Contemporary Trade Directory Entries Name: Gem Set Precious Metals Ltd Location: 10, Hatton Garden, London, EC1N 8AH Classification: Jewellery Manufacturers & Repairers Status: Inactive Positional Accuracy: Automatically positioned to the address	A13SE (SE)	256	-	531398 181642
97	Contemporary Trade Directory Entries Name: Aml Polishing Location: 10, Hatton Garden, London, EC1N 8AH Classification: Jewellery Manufacturers & Repairers Status: Inactive Positional Accuracy: Manually positioned to the address or location	A13SE (SE)	256	-	531398 181642
97	Contemporary Trade Directory Entries Name: Charles Nicola Location: 9, Hatton Garden, London, EC1N 8AH Classification: Jewellery Manufacturers & Repairers Status: Inactive Positional Accuracy: Manually positioned to the address or location	A13SE (SE)	256	-	531398 181642
97	Contemporary Trade Directory Entries Name: P K Ltd Location: 8, Hatton Garden, London, EC1N 8AD Classification: Jewellery Manufacturers & Repairers Status: Inactive Positional Accuracy: Manually positioned to the address or location	A13SE (SE)	267	-	531402 181631
97	Contemporary Trade Directory Entries Name: J Markovitch Location: 7, Hatton Garden, London, EC1N 8AD Classification: Jewellery Manufacturers & Repairers Status: Inactive Positional Accuracy: Automatically positioned to the address	A13SE (SE)	274	-	531404 181624
97	Contemporary Trade Directory Entries Name: County Classics Jewellery Ltd Location: 7, Hatton Garden, London, EC1N 8AD Classification: Jewellery Manufacturers & Repairers Status: Inactive Positional Accuracy: Automatically positioned to the address	A13SE (SE)	274	-	531404 181624
97	Contemporary Trade Directory Entries Name: B K T Location: 7 Hatton Garden, Camden, London, EC1N 8AD Classification: Jewellery Manufacturers & Repairers Status: Active Positional Accuracy: Automatically positioned to the address	A13SE (SE)	274	-	531404 181624
97	Contemporary Trade Directory Entries Name: Matt Aminoff London Location: 6-7 Hatton Garden, Camden, London, EC1N 8AD Classification: Jewellery Manufacturers & Repairers Status: Active Positional Accuracy: Automatically positioned to the address	A13SE (SE)	274	-	531404 181624

Map ID	Details	Quadrant Reference (Compass Direction)	Estimated Distance From Site	Contact	NGR
97	Contemporary Trade Directory Entries Name: Snappy Snaps Location: 6, Hatton Garden, London, EC1N 8AA Classification: Photographic Processors Status: Inactive Positional Accuracy: Automatically positioned to the address	A13SE (SE)	280	-	531404 181616
97	Contemporary Trade Directory Entries Name: Colin Daniels Ltd Location: 5, Hatton Garden, London, EC1N 8AA Classification: Jewellery Manufacturers & Repairers Status: Inactive Positional Accuracy: Automatically positioned to the address	A13SE (SE)	285	-	531405 181611
97	Contemporary Trade Directory Entries Name: Chas Mathews Lapidaries Ltd Location: 5, Hatton Garden, London, EC1N 8AA Classification: Jewellery Manufacturers & Repairers Status: Inactive Positional Accuracy: Manually positioned to the address or location	A13SE (SE)	285	-	531405 181611
97	Contemporary Trade Directory Entries Name: Abello Location: 1, Ely Place, London, EC1N 6RY Classification: Bus & Coach Operators & Stations Status: Inactive Positional Accuracy: Automatically positioned to the address	A13SE (SE)	293	-	531421 181612
97	Contemporary Trade Directory Entries Name: Nedrailways (Uk) Location: 1, Ely Place, London, EC1N 6RY Classification: Railways Status: Inactive Positional Accuracy: Automatically positioned to the address	A13SE (SE)	293	-	531421 181612
98	Contemporary Trade Directory Entries Name: Concept Group Ltd Location: 8-14, Vine Hill, LONDON, EC1R 5DX Classification: Office Furniture & Equipment Status: Active Positional Accuracy: Automatically positioned to the address	A13NW (N)	235	-	531169 182078
98	Contemporary Trade Directory Entries Name: Beyon Location: 8-14, Vine Hill, London, EC1R 5DX Classification: Furniture Manufacturers - Home & Office Status: Inactive Positional Accuracy: Automatically positioned to the address	A13NW (N)	235	-	531169 182078
99	Contemporary Trade Directory Entries Name: Gresham Office Furniture Ltd Location: 65 Clerkenwell Road, Camden, London, EC1R 5BL Classification: Office Furniture & Equipment Status: Inactive Positional Accuracy: Automatically positioned to the address	A13NE (NE)	239	-	531407 182040
99	Contemporary Trade Directory Entries Name: Proximagen Location: 91-93, Farringdon Road, London, EC1M 3LN Classification: Laboratories Status: Inactive Positional Accuracy: Automatically positioned to the address	A13NE (NE)	247	-	531419 182041
99	Contemporary Trade Directory Entries Name: Techo Location: 91-93, Farringdon Road, London, EC1M 3LN Classification: Furniture Manufacturers - Home & Office Status: Inactive Positional Accuracy: Automatically positioned to the address	A13NE (NE)	247	-	531419 182041
100	Contemporary Trade Directory Entries Name: P B Houlgrave Location: 3-5, Bleeding Heart Yard, London, EC1N 8SJ Classification: Jewellery Manufacturers & Repairers Status: Inactive Positional Accuracy: Manually positioned to the address or location	A13SE (SE)	242	-	531460 181725
100	Contemporary Trade Directory Entries Name: Office Portfolio Location: 22-24 Ely Place, London, EC1N 6TE Classification: Office Furniture & Equipment Status: Inactive Positional Accuracy: Automatically positioned to the address	A13SE (SE)	252	-	531459 181706

Map ID	Details	Quadrant Reference (Compass Direction)	Estimated Distance From Site	Contact	NGR
100	Contemporary Trade Directory Entries Name: Office Portfolio Ltd Location: 22-24, ELY PLACE, LONDON, EC1N 6TE Classification: Office Furniture & Equipment Status: Active Positional Accuracy: Automatically positioned to the address	A13SE (SE)	252	-	531459 181706
100	Contemporary Trade Directory Entries Name: Kesa Electricals Location: 22-24, Ely Place, London, EC1N 6TE Classification: Electrical Goods Sales, Manufacturers & Wholesalers Status: Inactive Positional Accuracy: Manually positioned to the address or location	A13SE (SE)	253	-	531459 181706
100	Contemporary Trade Directory Entries Name: Chamberlaine Cleaning Services Location: 26-28 Ely Place, Camden, London, EC1N 6TD Classification: Commercial Cleaning Services Status: Active Positional Accuracy: Automatically positioned to the address	A13SE (SE)	269	-	531460 181680
101	Contemporary Trade Directory Entries Name: Cleaners Gray'S Inn Location: 7, High Holborn, London, WC1V 6DR Classification: Commercial Cleaning Services Status: Inactive Positional Accuracy: Automatically positioned to the address	A13SW (SW)	252	-	531096 181642
101	Contemporary Trade Directory Entries Name: Robert Dyas Ltd Location: 4, High Holborn, London, WC1V 6DR Classification: Hardware Status: Inactive Positional Accuracy: Automatically positioned to the address	A13SW (SW)	252	-	531096 181642
102	Contemporary Trade Directory Entries Name: Harmsworth Printers Location: Farringdon Point, 29-35, Farringdon Road, London, EC1M 3JF Classification: Printers Status: Inactive Positional Accuracy: Automatically positioned to the address	A13SE (E)	254	-	531504 181806
103	Contemporary Trade Directory Entries Name: F P D Photo Ltd Location: 172, Clerkenwell Road, London, EC1R 5DD Classification: Photographic Processors Status: Inactive Positional Accuracy: Automatically positioned to the address	A13NW (NW)	275	-	531011 182007
103	Contemporary Trade Directory Entries Name: Insight Leathergoods Ltd Location: 134, GRAY'S INN ROAD, LONDON, WC1X 8AS Classification: Leather Goods - Cleaning Status: Inactive Positional Accuracy: Automatically positioned to the address	A13NW (NW)	281	-	530998 181998
103	Contemporary Trade Directory Entries Name: Anthony Allen Location: Flat 1, Tiverton Mansions, 140, Gray's Inn Road, London, WC1X 8AZ Classification: Printers Status: Inactive Positional Accuracy: Manually positioned to the address or location	A13NW (NW)	294	-	530998 182021
103	Contemporary Trade Directory Entries Name: Prontaprint Location: 150, Gray's Inn Road, London, WC1X 8AX Classification: Printers Status: Inactive Positional Accuracy: Automatically positioned to the address	A13NW (NW)	313	-	530983 182033
103	Contemporary Trade Directory Entries Name: Target Multimedia Distribution Location: 156-158, Gray's Inn Road, London, WC1X 8EU Classification: Distribution Services Status: Inactive Positional Accuracy: Automatically positioned to the address	A13NW (NW)	326	-	530973 182041
103	Contemporary Trade Directory Entries Name: K P Print Location: 156-158, Gray's Inn Road, London, WC1X 8EU Classification: Printers Status: Inactive Positional Accuracy: Manually positioned to the address or location	A13NW (NW)	326	-	530973 182041

Map ID	Details	Quadrant Reference (Compass Direction)	Estimated Distance From Site	Contact	NGR
104	Contemporary Trade Directory Entries Name: E C Print Location: 103, Farringdon Road, London, EC1R 3BS Classification: Printers Status: Inactive Positional Accuracy: Automatically positioned to the address	A13NE (NE)	276	-	531377 182103
104	Contemporary Trade Directory Entries Name: Red Door Ltd Location: 103, Farringdon Road, London, EC1R 3BS Classification: Printers Status: Inactive Positional Accuracy: Automatically positioned to the address	A13NE (NE)	276	-	531377 182103
104	Contemporary Trade Directory Entries Name: Housekeep Location: ISLINGTON, LONDON, EC1R 3BU Classification: Cleaning Services - Domestic Status: Active Positional Accuracy: Automatically positioned to the address	A13NE (NE)	283	-	531375 182113
104	Contemporary Trade Directory Entries Name: Alban House Print Services Ltd Location: 105-107 Farringdon Road, London, EC1R 3BU Classification: Printers Status: Inactive Positional Accuracy: Automatically positioned to the address	A13NE (NE)	283	-	531375 182113
105	Contemporary Trade Directory Entries Name: Engineering Maintenance Services Ltd Location: 15-29, Eyre Street Hill, London, EC1R 5LB Classification: Air Conditioning & Refrigeration Contractors Status: Inactive Positional Accuracy: Automatically positioned to the address	A13NW (N)	277	-	531165 182121
105	Contemporary Trade Directory Entries Name: Rapid Eye Location: 7, Warner Yard, London, EC1R 5EY Classification: Photographic Processors Status: Inactive Positional Accuracy: Automatically positioned to the address	A13NW (N)	307	-	531137 182143
105	Contemporary Trade Directory Entries Name: Photobox Ltd Location: 30, Warner Street, London, EC1R 5EX Classification: Photographic Processors Status: Inactive Positional Accuracy: Automatically positioned to the address	A13NW (N)	317	-	531161 182161
105	Contemporary Trade Directory Entries Name: Photobox Ltd Location: 30, Warner Street, London, EC1R 5EX Classification: Photographic Processors Status: Inactive Positional Accuracy: Automatically positioned to the address	A13NW (N)	317	-	531161 182161
105	Contemporary Trade Directory Entries Name: David Marshall Location: 20-22, Rosebery Avenue, London, EC1R 4SX Classification: Jewellery Manufacturers & Repairers Status: Inactive Positional Accuracy: Automatically positioned to the address	A18SW (N)	365	-	531143 182206
106	Contemporary Trade Directory Entries Name: A J F Furminger Location: 1-2, Herbal Hill, London, EC1R 5EF Classification: Jewellery Manufacturers & Repairers Status: Inactive Positional Accuracy: Manually positioned to the address or location	A13NE (N)	280	-	531303 182133
106	Contemporary Trade Directory Entries Name: Pandeli Enterprises Location: 1-2, Herbal Hill, London, EC1R 5EF Classification: Jewellery Manufacturers & Repairers Status: Inactive Positional Accuracy: Automatically positioned to the address	A13NE (N)	280	-	531303 182133
106	Contemporary Trade Directory Entries Name: M E Tyrrell Location: 1-2, Herbal Hill, London, EC1R 5EF Classification: Jewellery Manufacturers & Repairers Status: Inactive Positional Accuracy: Automatically positioned to the address	A13NE (N)	280	-	531303 182133

Map ID	Details	Quadrant Reference (Compass Direction)	Estimated Distance From Site	Contact	NGR
106	Contemporary Trade Directory Entries Name: Commercial Process Co Ltd Location: 3-7, Ray Street, London, EC1R 3DR Classification: Printers Status: Inactive Positional Accuracy: Automatically positioned to the address	A13NE (N)	293	-	531329 182141
107	Contemporary Trade Directory Entries Name: Idemitsu Location: Halton House 20-23, Holborn, London, EC1N 2JD Classification: Oil & Gas Exploration Supplies & Services Status: Inactive Positional Accuracy: Automatically positioned to the address	A13SE (S)	281	-	531247 181568
107	Contemporary Trade Directory Entries Name: Rock Rose Energy Location: Halton House, 20-23 Holborn, London, EC1N 2JD Classification: Oil & Gas Exploration Supplies & Services Status: Active Positional Accuracy: Automatically positioned to the address	A13SE (S)	281	-	531247 181568
107	Contemporary Trade Directory Entries Name: Allgood Plc Location: Marlborough Court, 14-18, Holborn, London, EC1N 2LE Classification: Hardware Status: Inactive Positional Accuracy: Automatically positioned to the address	A13SW (S)	291	-	531215 181558
107	Contemporary Trade Directory Entries Name: Korres Natural Products Location: 1, Dyer's Buildings, LONDON, EC1N 2JT Classification: Cosmetic Manufacturers Status: Inactive Positional Accuracy: Automatically positioned to the address	A13SW (S)	298	-	531225 181551
107	Contemporary Trade Directory Entries Name: T Scan Ltd Location: Dyer'S Buildings, London, EC1N 2JT Classification: Temperature Monitoring Systems Manufacturers Status: Inactive Positional Accuracy: Manually positioned within the geographical locality	A13SW (S)	316	-	531224 181533
108	Contemporary Trade Directory Entries Name: Sketchley Retail Ltd Location: 335, High Holborn, London, WC1V 7PX Classification: Dry Cleaners Status: Inactive Positional Accuracy: Automatically positioned to the address	A13SW (SW)	285	-	531132 181585
108	Contemporary Trade Directory Entries Name: Sketchley Retail Ltd Location: 335, High Holborn, London, WC1V 7PX Classification: Dry Cleaners Status: Inactive Positional Accuracy: Automatically positioned to the address	A13SW (SW)	285	-	531132 181585
108	Contemporary Trade Directory Entries Name: Sketchley Retail Ltd Location: 335, High Holborn, London, WC1V 7PX Classification: Dry Cleaners Status: Inactive Positional Accuracy: Automatically positioned to the address	A13SW (SW)	285	-	531132 181585
108	Contemporary Trade Directory Entries Name: The Cascade Group Location: Staple Inn Buildings, London, WC1V 7PZ Classification: Printers Status: Inactive Positional Accuracy: Automatically positioned to the address	A13SW (SW)	296	-	531128 181575
108	Contemporary Trade Directory Entries Name: Carlow Concrete Location: Holborn Gate, 330, High Holborn, London, WC1V 7QB Classification: Concrete Manufacturers & Distributors Status: Active Positional Accuracy: Automatically positioned to the address	A13SW (SW)	296	-	531099 181588
108	Contemporary Trade Directory Entries Name: The Cascade Group Location: Staple Inn Buildings, London, WC1V 7PZ Classification: Printers Status: Inactive Positional Accuracy: Automatically positioned to the address	A13SW (SW)	296	-	531128 181575

Map ID	Details	Quadrant Reference (Compass Direction)	Estimated Distance From Site	Contact	NGR
108	Contemporary Trade Directory Entries Name: Hitachi Location: 1, Staple Inn, LONDON, WC1V 7QH Classification: Air Conditioning Equipment & Systems Status: Inactive Positional Accuracy: Automatically positioned to the address	A13SW (S)	303	-	531133 181565
109	Contemporary Trade Directory Entries Name: M J C P Location: 12 Rosebery Avenue, London, EC1R 4TD Classification: Printers Status: Inactive Positional Accuracy: Automatically positioned to the address	A13NW (NW)	288	-	531121 182117
109	Contemporary Trade Directory Entries Name: Phillips Photographic Ltd Location: 12, Rosebery Avenue, London, EC1R 4TD Classification: Printers Status: Inactive Positional Accuracy: Automatically positioned to the address	A13NW (NW)	288	-	531121 182117
110	Contemporary Trade Directory Entries Name: Alfra Tv Ltd Location: Cromwell House, 14, Fulwood Place, London, WC1V 6HZ Classification: Distribution Services Status: Inactive Positional Accuracy: Automatically positioned to the address	A13SW (SW)	293	-	530990 181698
111	Contemporary Trade Directory Entries Name: I C N A R C Location: Napier House, 24, High Holborn, London, WC1V 6AZ Classification: Laboratories Status: Inactive Positional Accuracy: Automatically positioned to the address	A13SW (SW)	298	-	531021 181647
111	Contemporary Trade Directory Entries Name: Theatre Print Location: Alliance House, 29-30, High Holborn, London, WC1V 6AZ Classification: Printers Status: Inactive Positional Accuracy: Automatically positioned to the address	A13SW (SW)	305	-	531012 181647
111	Contemporary Trade Directory Entries Name: MIs Location: 34-36, High Holborn, London, WC1V 6AE Classification: Office Equipment Servicing & Maintenance Status: Inactive Positional Accuracy: Manually positioned to the address or location	A13SW (SW)	335	-	530980 181639
112	Contemporary Trade Directory Entries Name: R F Enabled I D Location: 34 Ely Place, London, EC1N 6TD Classification: Radio Communication Equipment Status: Inactive Positional Accuracy: Automatically positioned to the address	A13SE (SE)	299	-	531457 181634
113	Contemporary Trade Directory Entries Name: Jake Dyson Light Location: 1, Crawford Passage, London, EC1R 3DP Classification: Lighting Manufacturers Status: Inactive Positional Accuracy: Automatically positioned to the address	A13NE (N)	309	-	531276 182165
113	Contemporary Trade Directory Entries Name: M J Quinn Integrated Services Ltd Location: 119, Farringdon Road, London, EC1R 3DA Classification: Mechanical Engineers Status: Inactive Positional Accuracy: Automatically positioned to the address	A13NE (N)	334	-	531305 182188
114	Contemporary Trade Directory Entries Name: G2 Intergrated Solutions Location: Caxton House, 2 Farringdon Rd, London, EC1M 3HN Classification: Electronic Equipment - Manufacturers & Assemblers Status: Inactive Positional Accuracy: Manually positioned to the address or location	A13SE (E)	310	-	531551 181764
114	Contemporary Trade Directory Entries Name: Balfour Net Ltd Location: 2 Farringdon Rd, London, EC1M 3HP Classification: Packaging Materials Manufacturers & Suppliers Status: Inactive Positional Accuracy: Manually positioned to the address or location	A13SE (E)	324	-	531554 181730

Map ID	Details	Quadrant Reference (Compass Direction)	Estimated Distance From Site	Contact	NGR
114	Contemporary Trade Directory Entries Name: Moneybox Corporation Ltd Location: Charter House, 2, Farringdon Road, London, EC1M 3HN Classification: Cash Registers & Check-Out Equipment Status: Inactive Positional Accuracy: Automatically positioned to the address	A13SE (E)	324	-	531554 181731
115	Contemporary Trade Directory Entries Name: E S A B Holdings Ltd Location: 6th Floor, 322 High Holborn, City Of London, London, WC1V 7PB Classification: Mechanical Engineers Status: Active Positional Accuracy: Manually positioned to the address or location	A13SW (SW)	311	-	531057 181598
115	Contemporary Trade Directory Entries Name: N G C Uk Ltd Location: Heron House, 322, High Holborn, London, WC1V 7PW Classification: Gas Suppliers Status: Inactive Positional Accuracy: Automatically positioned to the address	A13SW (SW)	317	-	531056 181591
116	Contemporary Trade Directory Entries Name: Unisan Uk Location: ISLINGTON, LONDON, EC1M 5RR Classification: Recycling Services Status: Active Positional Accuracy: Automatically positioned to the address	A13NE (NE)	314	-	531529 182007
116	Contemporary Trade Directory Entries Name: Delta Balustrades Location: 66B, TURNMILL STREET, ISLINGTON, LONDON, EC1M 5RR Classification: Staircase, Balustrade & Handrail Manufacturers Status: Active Positional Accuracy: Automatically positioned to the address	A13NE (NE)	314	-	531529 182007
116	Contemporary Trade Directory Entries Name: Steve Coleman Location: 63, Clerkenwell Road, London, EC1M 5NP Classification: Photo & Digital Imaging Bureaus Status: Inactive Positional Accuracy: Manually positioned to the address or location	A13NE (NE)	325	-	531518 182046
117	Contemporary Trade Directory Entries Name: Adtec Location: 14, Rosebery Avenue, London, EC1R 4TD Classification: Printers Status: Inactive Positional Accuracy: Automatically positioned to the address	A13NW (N)	317	-	531128 182151
117	Contemporary Trade Directory Entries Name: The Hub (London) Ltd Location: 4-5, Warner Yard, London, EC1R 5EY Classification: Printers Status: Inactive Positional Accuracy: Automatically positioned to the address	A13NW (N)	317	-	531128 182151
117	Contemporary Trade Directory Entries Name: Wrapology Ltd Location: 14, Rosebery Avenue, London, EC1R 4TD Classification: Packaging & Wrapping Equipment & Supplies Status: Inactive Positional Accuracy: Automatically positioned to the address	A13NW (N)	317	-	531128 182151
117	Contemporary Trade Directory Entries Name: Grade One Location: 16 Rosebery Av, London, EC1R 4TD Classification: Photographic Processors Status: Inactive Positional Accuracy: Manually positioned to the address or location	A13NW (N)	324	-	531130 182159
117	Contemporary Trade Directory Entries Name: Isis Location: 14a, Rosebery Avenue, London, EC1R 4TD Classification: Photographic Processors Status: Inactive Positional Accuracy: Manually positioned to the address or location	A13NW (N)	324	-	531130 182160
117	Contemporary Trade Directory Entries Name: Clerkenwell Motors Location: 14, WARNER STREET, LONDON, EC1R 5HA Classification: Mot Testing Centres Status: Active Positional Accuracy: Automatically positioned to the address	A13NW (NW)	361	-	531092 182184

Map ID	Details	Quadrant Reference (Compass Direction)	Estimated Distance From Site	Contact	NGR
117	Contemporary Trade Directory Entries Name: Warner Street Garage Location: 14, Warner Street, London, EC1R 5HA Classification: Garage Services Status: Inactive Positional Accuracy: Automatically positioned to the address	A13NW (NW)	361	-	531092 182184
117	Contemporary Trade Directory Entries Name: West One Studios Ltd Location: 10b, Warner Street, London, EC1R 5HA Classification: Printers Status: Inactive Positional Accuracy: Automatically positioned to the address	A18SW (NW)	368	-	531091 182191
117	Contemporary Trade Directory Entries Name: Colourlink (London) Ltd Location: 55-57, Mount Pleasant, London, WC1X 0AY Classification: Print Finishers Status: Inactive Positional Accuracy: Automatically positioned to the address	A13NW (NW)	372	-	531055 182177
117	Contemporary Trade Directory Entries Name: Electronic Publishing Services Ltd Location: 7-15, Rosebery Avenue, London, EC1R 4SP Classification: Laboratories Status: Inactive Positional Accuracy: Automatically positioned to the address	A18SW (N)	395	-	531108 182227
117	Contemporary Trade Directory Entries Name: Cru International Ltd Location: 31, Mount Pleasant, London, WC1X 0AD Classification: Metals - Mining Status: Inactive Positional Accuracy: Automatically positioned to the address	A18SW (NW)	400	-	531092 182226
118	Contemporary Trade Directory Entries Name: Seabright Location: 42, Cowcross Street, London, EC1M 6BY Classification: Dry Cleaners Status: Inactive Positional Accuracy: Automatically positioned to the address	A13SE (E)	321	-	531575 181832
118	Contemporary Trade Directory Entries Name: Classiclean Ltd Location: 42, Cowcross Street, London, EC1M 6BY Classification: Dry Cleaners Status: Inactive Positional Accuracy: Automatically positioned to the address	A14NW (E)	337	-	531591 181855
119	Contemporary Trade Directory Entries Name: In-Toto Electronic Engineering Location: Panther House, 38, Mount Pleasant, London, WC1X 0AN Classification: Electronic Engineers Status: Inactive Positional Accuracy: Automatically positioned to the address	A13NW (NW)	324	-	531015 182088
119	Contemporary Trade Directory Entries Name: Central London Photocopies Location: Panther House, 38, Mount Pleasant, London, WC1X 0AN Classification: Copying & Duplicating Services Status: Inactive Positional Accuracy: Manually positioned to the address or location	A13NW (NW)	324	-	531015 182088
119	Contemporary Trade Directory Entries Name: Amanda Coleman Location: Panther House, 38, Mount Pleasant, London, WC1X 0AN Classification: Jewellery Manufacturers & Repairers Status: Inactive Positional Accuracy: Manually positioned to the address or location	A13NW (NW)	324	-	531015 182088
119	Contemporary Trade Directory Entries Name: Origami Location: Panther House, 38 Mount Pleasant, London, WC1X 0AN Classification: Printers Status: Inactive Positional Accuracy: Manually positioned to the address or location	A13NW (NW)	336	-	530993 182082
120	Contemporary Trade Directory Entries Name: Assmann Buromobel Location: 75A, TURNMILL STREET, ISLINGTON, LONDON, EC1M 5SY Classification: Office Furniture & Equipment Status: Active Positional Accuracy: Automatically positioned to the address	A13NE (NE)	324	-	531551 181985

Map ID	Details	Quadrant Reference (Compass Direction)	Estimated Distance From Site	Contact	NGR
121	Contemporary Trade Directory Entries Name: Cross Design & Print Location: 9, Baker's Yard, London, EC1R 3DD Classification: Printers Status: Inactive Positional Accuracy: Manually positioned to the address or location	A13NW (N)	325	-	531205 182179
121	Contemporary Trade Directory Entries Name: Clicks Print Location: 10, Baker's Yard, London, EC1R 3DD Classification: Printers Status: Inactive Positional Accuracy: Automatically positioned to the address	A13NW (N)	325	-	531205 182179
121	Contemporary Trade Directory Entries Name: A Bliss Location: 5, Baker's Yard, London, EC1R 3HF Classification: Print Finishers Status: Inactive Positional Accuracy: Automatically positioned to the address	A18SW (N)	346	-	531164 182192
121	Contemporary Trade Directory Entries Name: 1st Byte Location: First House, 1-2, Baker's Yard, London, EC1R 3DD Classification: Printers Status: Inactive Positional Accuracy: Automatically positioned to the address	A18SW (N)	356	-	531204 182211
121	Contemporary Trade Directory Entries Name: Tag Print Services Location: 3-4, Baker's Yard, London, EC1R 3DD Classification: Printers Status: Inactive Positional Accuracy: Manually positioned to the address or location	A18SW (N)	373	-	531184 182224
122	Contemporary Trade Directory Entries Name: Aigle International Location: HOLBORN GATE, 26, SOUTHAMPTON BUILDINGS, LONDON, WC2A 1AN Classification: Footwear Manufacturers & Wholesale Status: Active Positional Accuracy: Automatically positioned to the address	A13SW (SW)	338	-	531087 181547
122	Contemporary Trade Directory Entries Name: Socomec Location: 25, SOUTHAMPTON BUILDINGS, LONDON, WC2A 1AL Classification: Windmills & Wind Power Equipment Status: Active Positional Accuracy: Automatically positioned to the address	A8NW (S)	356	-	531116 181515
123	Contemporary Trade Directory Entries Name: Smartline Location: 315a, High Holborn, London, WC1V 7LZ Classification: Dry Cleaners Status: Inactive Positional Accuracy: Automatically positioned to the address	A13SW (SW)	342	-	531013 181593
123	Contemporary Trade Directory Entries Name: Thresher & Glenny Ltd Location: 67, Chancery Lane, London, WC2A 1AF Classification: Shirt Makers Status: Inactive Positional Accuracy: Automatically positioned to the address	A13SW (SW)	370	-	530993 181574
123	Contemporary Trade Directory Entries Name: Dry Clean Company Location: 309, High Holborn, London, WC1V 7LU Classification: Dry Cleaners Status: Inactive Positional Accuracy: Automatically positioned to the address	A13SW (SW)	376	-	530961 181597
123	Contemporary Trade Directory Entries Name: Brain Research Trust Location: The Dutch House, 307-308, High Holborn, London, WC1V 7LL Classification: Laboratories Status: Inactive Positional Accuracy: Automatically positioned to the address	A13SW (SW)	390	-	530948 181591
123	Contemporary Trade Directory Entries Name: Special Cards Ltd Location: The Dutch House, 307-308, High Holborn, London, WC1V 7LS Classification: Greeting Card Publishers & Wholesalers Status: Inactive Positional Accuracy: Automatically positioned to the address	A13SW (SW)	390	-	530948 181591

Map ID	Details	Quadrant Reference (Compass Direction)	Estimated Distance From Site	Contact	NGR
124	Contemporary Trade Directory Entries Name: World Web Entertainment Ltd Location: 84, Fetter Lane, London, EC4A 1EQ Classification: Record, Tape & CD Manufacturers & Wholesalers Status: Active Positional Accuracy: Automatically positioned to the address	A8NE (S)	343	-	531283 181508
125	Contemporary Trade Directory Entries Name: Metro Dry Cleaners Location: 87-88, Turnmill Street, London, EC1M 5QU Classification: Dry Cleaners Status: Inactive Positional Accuracy: Automatically positioned to the address	A14NW (E)	347	-	531594 181924
125	Contemporary Trade Directory Entries Name: Criterion Reprographics Location: 92, Turnmill Street, London, EC1M 5QU Classification: Printers Status: Inactive Positional Accuracy: Automatically positioned to the address	A14NW (E)	352	-	531602 181906
125	Contemporary Trade Directory Entries Name: P F Corporate Location: 89-90, Turnmill Street, London, EC1M 5QX Classification: Printers Status: Inactive Positional Accuracy: Automatically positioned to the address	A14NW (E)	354	-	531602 181920
125	Contemporary Trade Directory Entries Name: Turnmills Location: 91, Turnmill Street, London, EC1M 5QU Classification: Dry Cleaners Status: Inactive Positional Accuracy: Automatically positioned to the address	A14NW (E)	356	-	531605 181911
126	Contemporary Trade Directory Entries Name: Stanley De-Haan Location: 29, Clerkenwell Green, London, EC1R 0DU Classification: Jewellery Manufacturers & Repairers Status: Inactive Positional Accuracy: Manually positioned to the address or location	A13NE (NE)	348	-	531467 182133
126	Contemporary Trade Directory Entries Name: Inside Source Location: 34, CLERKENWELL GREEN, ISLINGTON, LONDON, EC1R 0DU Classification: Office Furniture & Equipment Status: Active Positional Accuracy: Automatically positioned to the address	A13NE (NE)	381	-	531498 182149
127	Contemporary Trade Directory Entries Name: Chelmer Printing & Stationery Co Ltd Location: 61, Turnmill Street, London, EC1M 5PT Classification: Printers Status: Inactive Positional Accuracy: Automatically positioned to the address	A13NE (NE)	349	-	531542 182053
127	Contemporary Trade Directory Entries Name: Simon Mower Location: Studio 4,21 Clerkenwell Green, London, EC1R 0DX Classification: Jewellery Manufacturers & Repairers Status: Inactive Positional Accuracy: Automatically positioned to the address	A13NE (NE)	374	-	531537 182100
127	Contemporary Trade Directory Entries Name: London Gold Plating Location: 21, Clerkenwell Green, London, EC1R 0DX Classification: Jewellery Manufacturers & Repairers Status: Inactive Positional Accuracy: Automatically positioned to the address	A13NE (NE)	376	-	531545 182095
127	Contemporary Trade Directory Entries Name: N J Crabb Location: 21, Clerkenwell Green, London, EC1R 0DX Classification: Musical Instrument - Manufacturers Status: Inactive Positional Accuracy: Manually positioned to the address or location	A13NE (NE)	376	-	531545 182095
127	Contemporary Trade Directory Entries Name: D Lucky Location: 21, Clerkenwell Green, London, EC1R 0DX Classification: Jewellery Manufacturers & Repairers Status: Inactive Positional Accuracy: Automatically positioned to the address	A13NE (NE)	376	-	531545 182095

Map ID	Details	Quadrant Reference (Compass Direction)	Estimated Distance From Site	Contact	NGR
127	Contemporary Trade Directory Entries Name: Jewelfield Location: 21, Clerkenwell Green, London, EC1R 0DX Classification: Jewellery Manufacturers & Repairers Status: Inactive Positional Accuracy: Automatically positioned to the address	A13NE (NE)	376	-	531545 182095
127	Contemporary Trade Directory Entries Name: William Biggs Location: 21, Clerkenwell Green, London, EC1R 0DX Classification: Jewellery Manufacturers & Repairers Status: Inactive Positional Accuracy: Automatically positioned to the address	A13NE (NE)	376	-	531545 182095
127	Contemporary Trade Directory Entries Name: P J Turner Location: 21, Clerkenwell Green, London, EC1R 0DX Classification: Jewellery Manufacturers & Repairers Status: Inactive Positional Accuracy: Automatically positioned to the address	A13NE (NE)	376	-	531545 182095
127	Contemporary Trade Directory Entries Name: Jaycraft Jewellery Manufacturers Location: 21, Clerkenwell Green, London, EC1R 0DX Classification: Jewellery Manufacturers & Repairers Status: Inactive Positional Accuracy: Automatically positioned to the address	A13NE (NE)	376	-	531545 182095
127	Contemporary Trade Directory Entries Name: Clerkenwell Gold Plating Location: 21, Clerkenwell Green, London, EC1R 0DX Classification: Jewellery Manufacturers & Repairers Status: Inactive Positional Accuracy: Manually positioned to the address or location	A13NE (NE)	376	-	531545 182095
127	Contemporary Trade Directory Entries Name: X V I I London Location: Unit 21, Cornwell House, 21 Clerkenwell Green, London, EC1R 0DP Classification: Jewellery Manufacturers & Repairers Status: Inactive Positional Accuracy: Manually positioned to the address or location	A13NE (NE)	376	-	531545 182094
127	Contemporary Trade Directory Entries Name: A J Brown Location: 20, Clerkenwell Green, London, EC1R 0DP Classification: Hardware Status: Inactive Positional Accuracy: Manually positioned to the address or location	A13NE (NE)	380	-	531539 182108
127	Contemporary Trade Directory Entries Name: George Vassilou Location: 210 Clerkenwell Green, London, EC1R 0DP Classification: Jewellery Manufacturers & Repairers Status: Inactive Positional Accuracy: Manually positioned to the road within the address or location	A13NE (NE)	380	-	531526 182122
127	Contemporary Trade Directory Entries Name: N Nutbrown Location: 20, Clerkenwell Green, London, EC1R 0DP Classification: Jewellery Manufacturers & Repairers Status: Inactive Positional Accuracy: Manually positioned to the address or location	A13NE (NE)	380	-	531539 182108
128	Contemporary Trade Directory Entries Name: City Therapy Space Location: 33, FURNIVAL STREET, LONDON, EC4A 1JQ Classification: Catering Equipment Status: Active Positional Accuracy: Automatically positioned to the address	A8NW (S)	351	-	531213 181499
129	Contemporary Trade Directory Entries Name: Cleaners Gray'S Inn Location: 7,503 High Holborn, London, WC1V 6NT Classification: Cleaning Services - Domestic Status: Inactive Positional Accuracy: Manually positioned within the geographical locality	A13SW (SW)	353	-	530962 181632
130	Contemporary Trade Directory Entries Name: W Godleman & Son Ltd Location: 20-21, King's Mews, London, WC1N 2JB Classification: Garage Services Status: Inactive Positional Accuracy: Automatically positioned to the address	A13NW (NW)	364	-	530925 182037

Map ID	Details	Quadrant Reference (Compass Direction)	Estimated Distance From Site	Contact	NGR
130	Contemporary Trade Directory Entries Name: Essex Colour Location: 59, Gray's Inn Road, London, WC1X 8TL Classification: Printers Status: Inactive Positional Accuracy: Automatically positioned to the address	A13NW (NW)	377	-	530927 182066
130	Contemporary Trade Directory Entries Name: Lighthouse Darkroom Location: 61 Gray's Inn Rd, London, WC1X 8LT Classification: Photographic Processors Status: Inactive Positional Accuracy: Manually positioned to the address or location	A13NW (NW)	382	-	530926 182072
130	Contemporary Trade Directory Entries Name: Grays Inn Hardware Location: 67 Grays Inn Road, Camden, London, WC1X 8TL Classification: Hardware Status: Active Positional Accuracy: Automatically positioned to the address	A13NW (NW)	398	-	530918 182089
130	Contemporary Trade Directory Entries Name: N S Dry Cleaners Location: 69, GRAY'S INN ROAD, LONDON, WC1X 8TP Classification: Dry Cleaners Status: Active Positional Accuracy: Automatically positioned to the address	A13NW (NW)	403	-	530916 182094
131	Contemporary Trade Directory Entries Name: Fleet Photos Location: 504, London Central Markets, London, EC1A 9NL Classification: Photographic Processors Status: Inactive Positional Accuracy: Automatically positioned to the address	A14SW (E)	364	-	531593 181719
131	Contemporary Trade Directory Entries Name: Whistles Dry Cleaners Location: 505, London Central Markets, London, EC1A 9NL Classification: Dry Cleaners Status: Inactive Positional Accuracy: Automatically positioned to the address	A14SW (E)	364	-	531593 181719
131	Contemporary Trade Directory Entries Name: E-On Location: 47-53, Charterhouse Street, London, EC1M 6PB Classification: Power Transmission Services Status: Inactive Positional Accuracy: Automatically positioned to the address	A14SW (E)	384	-	531616 181724
131	Contemporary Trade Directory Entries Name: Citigen (London) Ltd Location: 47-53, Charterhouse Street, London, EC1M 6PB Classification: Electricity Companies Status: Inactive Positional Accuracy: Automatically positioned to the address	A14SW (E)	384	-	531616 181724
131	Contemporary Trade Directory Entries Name: Citigen (London) Ltd Location: 47-53, Charterhouse Street, London, EC1M 6PB Classification: Power Transmission Services Status: Inactive Positional Accuracy: Automatically positioned to the address	A14SW (E)	384	-	531616 181724
132	Contemporary Trade Directory Entries Name: Vartex Textiles Ltd Location: 40, Holborn Viaduct, London, EC1N 2PB Classification: Textile Manufacturing Status: Inactive Positional Accuracy: Automatically positioned to the address	A13SE (SE)	365	-	531489 181574
133	Contemporary Trade Directory Entries Name: R S (Uk) Ltd Location: River House, 143-145, Farringdon Road, London, EC1R 3AB Classification: Printers Status: Inactive Positional Accuracy: Manually positioned to the address or location	A18SE (N)	366	-	531274 182223
133	Contemporary Trade Directory Entries Name: Construction Communications Ltd Location: River House, 143-145, Farringdon Road, London, EC1R 3AB Classification: Telecommunications Equipment & Systems Status: Inactive Positional Accuracy: Manually positioned to the address or location	A18SE (N)	366	-	531274 182223

Map ID	Details	Quadrant Reference (Compass Direction)	Estimated Distance From Site	Contact	NGR
133	Contemporary Trade Directory Entries Name: Samas Uk Ltd Location: River House, 143-145, Farringdon Road, London, EC1R 3AB Classification: Office Furniture & Equipment Status: Inactive Positional Accuracy: Automatically positioned to the address	A18SE (N)	366	-	531274 182223
133	Contemporary Trade Directory Entries Name: Underwired Location: River House, 143-145, Farringdon Road, London, EC1R 3AB Classification: Digital Printing Status: Inactive Positional Accuracy: Automatically positioned to the address	A18SE (N)	366	-	531274 182223
133	Contemporary Trade Directory Entries Name: Alliance Group N Z Ltd Location: River House 143-145, Farringdon Road, London, EC1R 3AB Classification: Meat - Wholesale Status: Inactive Positional Accuracy: Automatically positioned to the address	A18SE (N)	370	-	531279 182227
133	Contemporary Trade Directory Entries Name: Dorian L P G Location: River House 143-145, Farringdon Road, London, EC1R 3AB Classification: Freight Forwarders Status: Active Positional Accuracy: Automatically positioned to the address	A18SE (N)	370	-	531279 182227
133	Contemporary Trade Directory Entries Name: Zip Water Location: 147-149, Farringdon Road, LONDON, EC1R 3HN Classification: Boiler Manufacturers Status: Inactive Positional Accuracy: Automatically positioned to the address	A18SE (N)	373	-	531261 182230
133	Contemporary Trade Directory Entries Name: Toy Watch Uk Ltd Location: 5, Baker's Row, London, EC1R 3DF Classification: Clocks & Watches - Manufacturers & Wholesalers Status: Inactive Positional Accuracy: Automatically positioned to the address	A18SW (N)	373	-	531201 182227
133	Contemporary Trade Directory Entries Name: Tree Couture Ltd Location: 15-19, Baker's Row, London, EC1R 3DG Classification: Homefurnishings - Manufacturers Status: Inactive Positional Accuracy: Automatically positioned to the address	A18SW (N)	377	-	531228 182234
133	Contemporary Trade Directory Entries Name: C3 Imaging Location: Lector Court, 151-153, Farringdon Road, London, EC1R 3AF Classification: Print Finishers Status: Inactive Positional Accuracy: Automatically positioned to the address	A18SW (N)	385	-	531246 182243
133	Contemporary Trade Directory Entries Name: The Natural Mat Co Location: 11, Coldbath Square, London, EC1R 5HL Classification: Bed & Mattress Manufacturers Status: Inactive Positional Accuracy: Manually positioned to the address or location	A18SW (N)	390	-	531199 182244
133	Contemporary Trade Directory Entries Name: Emprise Services Plc Location: Scriptor Court, 155, Farringdon Road, London, EC1R 3AD Classification: Commercial Cleaning Services Status: Inactive Positional Accuracy: Automatically positioned to the address	A18SW (N)	394	-	531239 182252
133	Contemporary Trade Directory Entries Name: Co-Operative Press Ltd Location: Scriptor Court, 155, Farringdon Road, London, EC1R 3AD Classification: Printers Status: Inactive Positional Accuracy: Automatically positioned to the address	A18SW (N)	394	-	531239 182252
133	Contemporary Trade Directory Entries Name: Trackview Communications Location: 157, Farringdon Road, London, EC1R 3AD Classification: Telecommunications Equipment & Systems Status: Inactive Positional Accuracy: Automatically positioned to the address	A18SW (N)	394	-	531239 182252

Map ID	Details	Quadrant Reference (Compass Direction)	Estimated Distance From Site	Contact	NGR
133	Contemporary Trade Directory Entries Name: C H Workspace Location: Scriptor Court, Farringdon Rd, London, EC1R 3AD Classification: Office Furniture & Equipment Status: Inactive Positional Accuracy: Automatically positioned to the address	A18SW (N)	395	-	531238 182252
133	Contemporary Trade Directory Entries Name: Tradewaste.Co.Uk Location: 1, COLDBATH SQUARE, ISLINGTON, LONDON, EC1R 5HL Classification: Waste Disposal Services Status: Active Positional Accuracy: Automatically positioned to the address	A18SW (N)	405	-	531189 182257
133	Contemporary Trade Directory Entries Name: Service Point (Uk) Ltd Location: 161-165, Farringdon Road, London, EC1R 3AL Classification: Printers Status: Inactive Positional Accuracy: Automatically positioned to the address	A18SW (N)	423	-	531222 182279
134	Contemporary Trade Directory Entries Name: Overland Group Ltd Location: 24, Britton Street, London, EC1M 5UA Classification: Footwear Manufacturers Status: Inactive Positional Accuracy: Automatically positioned to the address	A14NW (E)	367	-	531606 181961
134	Contemporary Trade Directory Entries Name: Camira Fabrics Location: Unit C, Dickens Court, 13-16, Britton Street, London, EC1M 5SX Classification: Textile Manufacturing Status: Inactive Positional Accuracy: Automatically positioned to the address	A13NE (NE)	371	-	531583 182027
134	Contemporary Trade Directory Entries Name: Atwork Associates Location: Unit A, Dickens Court, 13-16, Britton Street, London, EC1M 5SX Classification: Office Furniture & Equipment Status: Inactive Positional Accuracy: Automatically positioned to the address	A13NE (NE)	371	-	531583 182027
134	Contemporary Trade Directory Entries Name: Chord Reprographic Services Location: 19-20 Britton St, London, EC1M 5NQ Classification: Printers Status: Inactive Positional Accuracy: Manually positioned to the address or location	A14NW (NE)	389	-	531612 182008
134	Contemporary Trade Directory Entries Name: Fine Print Colour Services Location: 19, Britton Street, London, EC1M 5NZ Classification: Photographic Processors Status: Inactive Positional Accuracy: Automatically positioned to the address	A14NW (NE)	390	-	531612 182008
134	Contemporary Trade Directory Entries Name: Aspect Print & Communication Ltd Location: 19, Britton Street, London, EC1M 5TS Classification: Printers Status: Inactive Positional Accuracy: Automatically positioned to the address	A14NW (NE)	390	-	531612 182008
134	Contemporary Trade Directory Entries Name: I Southworth Location: 19, Britton Street, London, EC1M 5TS Classification: Photo & Digital Imaging Bureaus Status: Inactive Positional Accuracy: Automatically positioned to the address	A14NW (NE)	390	-	531612 182008
134	Contemporary Trade Directory Entries Name: Miller Harris Location: Flat 1, Mountford House, 25, Britton Street, London, EC1M 5NY Classification: Perfume Suppliers Status: Inactive Positional Accuracy: Manually positioned to the address or location	A14NW (E)	402	-	531636 181978
134	Contemporary Trade Directory Entries Name: Markant Location: 26, Britton Street, London, EC1M 5UB Classification: Office Furniture & Equipment Status: Inactive Positional Accuracy: Manually positioned to the address or location	A14NW (E)	402	-	531638 181974

Map ID	Details	Quadrant Reference (Compass Direction)	Estimated Distance From Site	Contact	NGR
134	Contemporary Trade Directory Entries Name: D L Imaging Location: ISLINGTON, LONDON, EC1M 5UD Classification: Copying & Duplicating Services Status: Active Positional Accuracy: Automatically positioned to the address	A14NW (E)	405	-	531642 181970
134	Contemporary Trade Directory Entries Name: Paychannel Location: Shield House, 58, Britton Street, London, EC1M 5UT Classification: Electronic Equipment - Manufacturers & Assemblers Status: Inactive Positional Accuracy: Automatically positioned to the address	A14NW (NE)	418	-	531628 182042
134	Contemporary Trade Directory Entries Name: Woodtronics Location: 1a, Briset Street, London, EC1M 5NR Classification: Furniture Manufacturers - Home & Office Status: Inactive Positional Accuracy: Automatically positioned to the address	A14NW (E)	422	-	531652 181994
134	Contemporary Trade Directory Entries Name: Artemis Interiors Location: 1a, Briset Street, London, EC1M 5NR Classification: Office Equipment Servicing & Maintenance Status: Inactive Positional Accuracy: Manually positioned to the address or location	A14NW (E)	422	-	531652 181994
134	Contemporary Trade Directory Entries Name: Icons Of Denmark Location: 1-2 St John'S Path, London, EC1M 4DD Classification: Office Furniture & Equipment Status: Inactive Positional Accuracy: Automatically positioned to the address	A14NW (NE)	431	-	531644 182039
135	Contemporary Trade Directory Entries Name: Mitsubishi Heavy Industries Europe Ltd Location: Thavies Inn House, 3-4, Holborn Circus, London, EC1N 2HA Classification: Manufacturers Status: Inactive Positional Accuracy: Automatically positioned to the address	A8NE (SE)	372	-	531392 181508
136	Contemporary Trade Directory Entries Name: Regal Jewellers Manufacturers Ltd Location: 24, Rosebery Avenue, London, EC1R 4SX Classification: Jewellery Manufacturers & Repairers Status: Inactive Positional Accuracy: Manually positioned to the address or location	A18SW (N)	381	-	531146 182224
136	Contemporary Trade Directory Entries Name: Heron Dawson & Sawyer Location: 30-36, Rosebery Avenue, London, EC1R 4TA Classification: Printers Status: Active Positional Accuracy: Automatically positioned to the address	A18SW (N)	392	-	531145 182235
136	Contemporary Trade Directory Entries Name: Heron Dawson & Sawyer Location: 30-36, Rosebery Avenue, London, EC1R 4TA Classification: Printers Status: Inactive Positional Accuracy: Automatically positioned to the address	A18SW (N)	392	-	531145 182235
136	Contemporary Trade Directory Entries Name: Core London Location: 27, Mount Pleasant, London, WC1X 0AS Classification: Photo & Digital Imaging Bureaus Status: Inactive Positional Accuracy: Automatically positioned to the address	A18SW (N)	414	-	531112 182248
136	Contemporary Trade Directory Entries Name: Chau Digital Location: 19, Rosebery Avenue, London, EC1R 4SP Classification: Photo & Digital Imaging Bureaus Status: Inactive Positional Accuracy: Automatically positioned to the address	A18SW (N)	415	-	531118 182251
136	Contemporary Trade Directory Entries Name: Chau Digital Location: 19, Rosebery Avenue, London, EC1R 4SP Classification: Photo & Digital Imaging Bureaus Status: Inactive Positional Accuracy: Automatically positioned to the address	A18SW (N)	415	-	531118 182251

Map ID	Details	Quadrant Reference (Compass Direction)	Estimated Distance From Site	Contact	NGR
136	Contemporary Trade Directory Entries Name: W C S Digital Print Location: 27, MOUNT PLEASANT, ISLINGTON, LONDON, WC1X 0AS Classification: Printers Status: Inactive Positional Accuracy: Automatically positioned to the address	A18SW (N)	419	-	531108 182252
136	Contemporary Trade Directory Entries Name: Process Supplies Location: 13, MOUNT PLEASANT, ISLINGTON, LONDON, WC1X 0AR Classification: Photographic Equipment & Supplies - Wholesale Status: Active Positional Accuracy: Automatically positioned to the address	A18SW (N)	440	-	531126 182280
137	Contemporary Trade Directory Entries Name: Terry Shaverin Location: Chancery House, 53-64, Chancery Lane, London, WC2A 1QS Classification: Cutlery Manufacturers Status: Inactive Positional Accuracy: Automatically positioned to the address	A13SW (SW)	383	-	531031 181528
137	Contemporary Trade Directory Entries Name: Vartex Textiles Location: Chancery House, 53-64, Chancery Lane, London, WC2A 1QS Classification: Textile Manufacturing Status: Inactive Positional Accuracy: Manually positioned to the address or location	A13SW (SW)	383	-	531031 181528
137	Contemporary Trade Directory Entries Name: Terry Shaverin Location: Vault N,London Silver Vaults,Chancery House,Chancery La, London, WC2A 1QS Classification: Cutlery Manufacturers Status: Inactive Positional Accuracy: Manually positioned to the address or location	A13SW (SW)	383	-	531030 181528
137	Contemporary Trade Directory Entries Name: L D M Ltd Location: Chancery House, 53-64, Chancery Lane, London, WC2A 1QU Classification: Photocopiers Status: Inactive Positional Accuracy: Manually positioned to the address or location	A8NW (SW)	410	-	531041 181490
138	Contemporary Trade Directory Entries Name: Access Cards Location: 25, Southampton Buildings, London, WC2A 1AL Classification: Door & Gate Operating Equipment Status: Inactive Positional Accuracy: Automatically positioned to the address	A8NW (S)	387	-	531115 181482
138	Contemporary Trade Directory Entries Name: Chance Diamonds Location: Quality Court, Chancery Lane, London, WC2A 1HR Classification: Jewellery Manufacturers & Repairers Status: Inactive Positional Accuracy: Manually positioned within the geographical locality	A8NW (S)	387	-	531115 181482
138	Contemporary Trade Directory Entries Name: Gas Plus Location: 11, Staple Inn, London, WC1V 7QH Classification: Oil Companies Status: Inactive Positional Accuracy: Automatically positioned to the address	A8NW (S)	387	-	531115 181482
138	Contemporary Trade Directory Entries Name: Cargo Extreme Handling Location: 1, QUALITY COURT, LONDON, WC2A 1HR Classification: Cargo Handling Services Status: Active Positional Accuracy: Automatically positioned to the address	A8NW (S)	401	-	531114 181468
138	Contemporary Trade Directory Entries Name: 258 Engineering Supplies Location: 1 Quality Court, City Of London, London, WC2A 1HR Classification: Engineering Materials Status: Active Positional Accuracy: Manually positioned to the address or location	A8NW (S)	401	-	531114 181468

Map ID	Details	Quadrant Reference (Compass Direction)	Estimated Distance From Site	Contact	NGR
138	Contemporary Trade Directory Entries Name: Spy Shop Location: Quality House, 5-9, Quality Court, London, WC2A 1HP Classification: Electrical Goods Sales, Manufacturers & Wholesalers Status: Inactive Positional Accuracy: Manually positioned to the address or location	A8NW (S)	422	-	531105 181449
139	Contemporary Trade Directory Entries Name: Rotary Watches Location: Elm Yard, 13-16 Elm Street, London, WC1X 0BJ Classification: Clocks & Watches - Manufacturers & Wholesalers Status: Inactive Positional Accuracy: Automatically positioned to the address	A13NW (NW)	394	-	530975 182145
139	Contemporary Trade Directory Entries Name: Rotary Location: Elm House, 10-16 Elm Street, London, WC1X 0BJ Classification: Clocks & Watches - Manufacturers & Wholesalers Status: Active Positional Accuracy: Automatically positioned to the address	A13NW (NW)	396	-	530968 182141
139	Contemporary Trade Directory Entries Name: Valet Dry Cleaners Location: 184, Gray's Inn Road, London, WC1X 8EW Classification: Dry Cleaners Status: Inactive Positional Accuracy: Automatically positioned to the address	A13NW (NW)	419	-	530929 182135
139	Contemporary Trade Directory Entries Name: Essilor Location: 2-3, NORTH MEWS, LONDON, WC1N 2JP Classification: Optical Goods - Manufacturers Status: Active Positional Accuracy: Automatically positioned to the address	A12NE (NW)	435	-	530890 182112
140	Contemporary Trade Directory Entries Name: Swiftline Location: 28-30, THEOBALDS ROAD, LONDON, WC1X 8NX Classification: Mechanical Engineers Status: Active Positional Accuracy: Automatically positioned to the address	A12NE (W)	394	-	530853 181935
141	Contemporary Trade Directory Entries Name: Cantate Communications Location: Cowcross Studios, 30, Cowcross Street, London, EC1M 6DQ Classification: Printers Status: Inactive Positional Accuracy: Automatically positioned to the address	A14NW (E)	398	-	531652 181854
141	Contemporary Trade Directory Entries Name: Ikon Office Solutions Plc Location: Ikon House, 30-31, Cowcross Street, London, EC1M 6DQ Classification: Photocopiers Status: Inactive Positional Accuracy: Automatically positioned to the address	A14NW (E)	398	-	531652 181854
141	Contemporary Trade Directory Entries Name: Snappy Snaps Location: 18, Cowcross Street, LONDON, EC1M 6DU Classification: Photographic Processors Status: Inactive Positional Accuracy: Automatically positioned to the address	A14NW (E)	447	-	531701 181853
142	Contemporary Trade Directory Entries Name: London Print & Design Plc Location: 8, John Street, London, WC1N 2ES Classification: Printers Status: Inactive Positional Accuracy: Automatically positioned to the address	A12NE (NW)	399	-	530878 182022
142	Contemporary Trade Directory Entries Name: Howitt J & Son Ltd Location: 8, John Street, London, WC1N 2ES Classification: Printers Status: Inactive Positional Accuracy: Automatically positioned to the address	A12NE (NW)	399	-	530878 182022
142	Contemporary Trade Directory Entries Name: D R D H Architects Ltd Location: 4-6, Northington Street, London, WC1N 2JG Classification: Candle Manufacturers & Suppliers Status: Inactive Positional Accuracy: Automatically positioned to the address	A12NE (NW)	402	-	530893 182058

Map ID	Details	Quadrant Reference (Compass Direction)	Estimated Distance From Site	Contact	NGR
142	Contemporary Trade Directory Entries Name: C W A Consultants Ltd Location: 9, John Street, London, WC1N 2ES Classification: Marine Engineers Status: Inactive Positional Accuracy: Automatically positioned to the address	A12NE (NW)	404	-	530876 182029
142	Contemporary Trade Directory Entries Name: Saint Barbara Llp Location: 9, John Street, London, WC1N 2ES Classification: Metals - Mining Status: Inactive Positional Accuracy: Automatically positioned to the address	A12NE (NW)	404	-	530876 182029
142	Contemporary Trade Directory Entries Name: Method Recycle Location: 10, JOHN STREET, LONDON, WC1N 2EB Classification: Waste Disposal Services Status: Active Positional Accuracy: Automatically positioned to the address	A12NE (NW)	421	-	530866 182048
143	Contemporary Trade Directory Entries Name: Ryness Electrical Supplies Ltd Location: Northumberland House, 303-306, High Holborn, London, WC1V 7JZ Classification: Electrical Goods Sales, Manufacturers & Wholesalers Status: Inactive Positional Accuracy: Manually positioned to the address or location	A13SW (SW)	402	-	530933 181590
143	Contemporary Trade Directory Entries Name: Rensair Location: LINCOLN HOUSE, 296-302, HIGH HOLBORN, LONDON, WC1V 7JH Classification: Dust Extraction Plant & Equipment Manufacturers Status: Active Positional Accuracy: Automatically positioned to the address	A12SE (SW)	433	-	530906 181574
144	Contemporary Trade Directory Entries Name: Gulf Keystone Petroleum Uk Ltd Location: NEW FETTER PLACE EAST, 8-10, NEW FETTER LANE, LONDON, EC4A 1AZ Classification: Fuel Dealers Status: Inactive Positional Accuracy: Automatically positioned to the address	A8NE (S)	403	-	531348 181460
144	Contemporary Trade Directory Entries Name: K I Europe Location: NEW FETTER PLACE EAST 8-10, NEW FETTER LANE, LONDON, EC4A 1AZ Classification: Office Furniture & Equipment Status: Active Positional Accuracy: Automatically positioned to the address	A8NE (S)	403	-	531348 181460
144	Contemporary Trade Directory Entries Name: K I Uk Ltd Location: New Fetter Place East 8-10, New Fetter Lane, London, EC4A 1AZ Classification: Office Furniture & Equipment Status: Inactive Positional Accuracy: Automatically positioned to the address	A8NE (S)	403	-	531348 181460
144	Contemporary Trade Directory Entries Name: Niu Solutions Ltd Location: New Fetter Place West, 55, Fetter Lane, London, EC4A 1AA Classification: Telecommunications Equipment & Systems Status: Inactive Positional Accuracy: Automatically positioned to the address	A8NE (S)	403	-	531348 181460
145	Contemporary Trade Directory Entries Name: Hobs Reprographics Plc Location: Olive House, 20, Bowling Green Lane, London, EC1R 0BD Classification: Copying & Duplicating Services Status: Active Positional Accuracy: Automatically positioned to the address	A18SE (N)	403	-	531323 182254
146	Contemporary Trade Directory Entries Name: James Lindsay Location: 29, Britton Street, London, EC1M 5UH Classification: Antiques - Repairing & Restoring Status: Inactive Positional Accuracy: Automatically positioned to the address	A14NW (E)	404	-	531644 181957

Map ID	Details	Quadrant Reference (Compass Direction)	Estimated Distance From Site	Contact	NGR
146	<p>Contemporary Trade Directory Entries</p> <p>Name: Vivobarefoot Location: 28, Britton Street, London, EC1M 5UE Classification: Footwear - Manufacturers and Suppliers Status: Inactive Positional Accuracy: Automatically positioned to the address</p>	A14NW (E)	409	-	531647 181966
146	<p>Contemporary Trade Directory Entries</p> <p>Name: Designed Architectural Lightning Ltd Location: 48, Britton Street, London, EC1M 5UL Classification: Lighting Manufacturers Status: Inactive Positional Accuracy: Automatically positioned to the address</p>	A14NW (E)	432	-	531671 181966
146	<p>Contemporary Trade Directory Entries</p> <p>Name: Parker Finishing Ltd Location: 44, Britton Street, London, EC1M 5NA Classification: Metal Finishing Services Status: Inactive Positional Accuracy: Automatically positioned to the address</p>	A14NW (E)	433	-	531677 181946
146	<p>Contemporary Trade Directory Entries</p> <p>Name: D L Imaging Ltd Location: 46-47, Britton Street, London, EC1M 5UJ Classification: Printers Status: Inactive Positional Accuracy: Automatically positioned to the address</p>	A14NW (E)	437	-	531678 181960
146	<p>Contemporary Trade Directory Entries</p> <p>Name: Mandos Jewellery Location: The Goldsmith Centre, 42, Britton Street, London, EC1M 5AD Classification: Jewellery Manufacturers & Repairers Status: Inactive Positional Accuracy: Automatically positioned to the address</p>	A14NW (E)	471	-	531718 181934
146	<p>Contemporary Trade Directory Entries</p> <p>Name: Stuart Paul Jewellery Location: THE GOLDSMITHS CENTRE, 42, BRITTON STREET, ISLINGTON, LONDON, EC1M 5AD Classification: Jewellery Manufacturers & Repairers Status: Active Positional Accuracy: Automatically positioned to the address</p>	A14NW (E)	471	-	531718 181934
146	<p>Contemporary Trade Directory Entries</p> <p>Name: Design Build Cast Location: The Goldsmith Centre, 42, Britton Street, London, EC1M 5AD Classification: Jewellery Manufacturers & Repairers Status: Active Positional Accuracy: Automatically positioned to the address</p>	A14NW (E)	471	-	531718 181934
146	<p>Contemporary Trade Directory Entries</p> <p>Name: S V S Design Ltd Location: THE GOLDSMITH CENTRE, 42, BRITTON STREET, ISLINGTON, LONDON, EC1M 5AD Classification: Jewellery Manufacturers & Repairers Status: Active Positional Accuracy: Automatically positioned to the address</p>	A14NW (E)	471	-	531718 181934
146	<p>Contemporary Trade Directory Entries</p> <p>Name: Gala Creations Ltd Location: The Goldsmith Centre, 42, Britton Street, London, EC1M 5AD Classification: Jewellery Manufacturers & Repairers Status: Inactive Positional Accuracy: Automatically positioned to the address</p>	A14NW (E)	473	-	531720 181936
147	<p>Contemporary Trade Directory Entries</p> <p>Name: Hull Blyth & Co Ltd Location: 2, Coldbath Square, London, EC1R 5AX Classification: Freight Forwarders Status: Inactive Positional Accuracy: Automatically positioned to the address</p>	A18SW (N)	412	-	531180 182263
148	<p>Contemporary Trade Directory Entries</p> <p>Name: Lukony Ltd Location: 20-21 Jockey'S Fields, London, WC1R 4BW Classification: Perfume Suppliers Status: Active Positional Accuracy: Automatically positioned to the address</p>	A12NE (W)	415	-	530824 181867

Map ID	Details	Quadrant Reference (Compass Direction)	Estimated Distance From Site	Contact	NGR
148	Contemporary Trade Directory Entries Name: Citi Junk Location: 20-22, Bedford Row, London, WC1R 4JS Classification: Waste Disposal Services Status: Inactive Positional Accuracy: Manually positioned to the address or location	A12NE (W)	439	-	530800 181859
148	Contemporary Trade Directory Entries Name: Ocean Avenue Sportswear Location: Winchester House, 24 Bedford Row, London, WC1R 4EB Classification: Leisure & Sportswear Manufacturers & Wholesalers Status: Inactive Positional Accuracy: Manually positioned to the address or location	A12NE (W)	451	-	530788 181876
149	Contemporary Trade Directory Entries Name: Canon (UK) Ltd Location: 6-16, St. Andrew Street, London, EC4A 3AE Classification: Photocopiers Status: Inactive Positional Accuracy: Automatically positioned to the address	A8NE (SE)	419	-	531430 181473
149	Contemporary Trade Directory Entries Name: Canon Location: 6, St. Andrew Street, London, EC4A 3AE Classification: Photocopiers Status: Inactive Positional Accuracy: Automatically positioned to the address	A8NE (SE)	419	-	531430 181473
149	Contemporary Trade Directory Entries Name: Eurasia Mining Plc Location: 20, ST. ANDREW STREET, LONDON, EC4A 3AG Classification: Metals - Mining Status: Active Positional Accuracy: Automatically positioned to the address	A8NE (SE)	444	-	531447 181453
150	Contemporary Trade Directory Entries Name: B A C Castings Location: 62, Britton Street, LONDON, EC1M 5UY Classification: Die-Casting Equipment & Services Status: Inactive Positional Accuracy: Automatically positioned to the address	A14NW (NE)	420	-	531618 182065
150	Contemporary Trade Directory Entries Name: S W J Design Ltd Location: 2nd Floor 6 St John'S Place, Islington, London, EC1M 4NP Classification: Jewellery Manufacturers & Repairers Status: Active Positional Accuracy: Manually positioned to the address or location	A14NW (NE)	443	-	531642 182069
150	Contemporary Trade Directory Entries Name: L D Path Group Location: 6 St John'S Place, London, EC1M 4NP Classification: Medical & Dental Laboratories Status: Inactive Positional Accuracy: Automatically positioned to the address	A14NW (NE)	448	-	531644 182075
151	Contemporary Trade Directory Entries Name: The Associated Press Ltd Location: Associated Press Building, 12, Norwich Street, London, EC4A 1BP Classification: Printers Status: Inactive Positional Accuracy: Automatically positioned to the address	A8NE (S)	421	-	531269 181428
152	Contemporary Trade Directory Entries Name: Guttridge & Co (Smithfield) Ltd Location: 381-382, London Central Markets, London, EC1A 9ND Classification: Meat - Wholesale Status: Inactive Positional Accuracy: Automatically positioned to the address	A14SW (SE)	422	-	531618 181640
152	Contemporary Trade Directory Entries Name: London Central Markets Location: East Market Building, London Central Markets, London, EC1A 9PQ Classification: Meat - Wholesale Status: Inactive Positional Accuracy: Manually positioned to the address or location	A14SW (SE)	422	-	531618 181640
152	Contemporary Trade Directory Entries Name: P J & Martinelli Location: 386 Central Markets, London, EC1A 9ND Classification: Meat - Wholesale Status: Inactive Positional Accuracy: Manually positioned to the address or location	A14SW (SE)	422	-	531618 181640

Map ID	Details	Quadrant Reference (Compass Direction)	Estimated Distance From Site	Contact	NGR
152	Contemporary Trade Directory Entries Name: Terry & Fisher Ltd Location: 373-374, London Central Markets, London, EC1A 9ND Classification: Meat - Wholesale Status: Inactive Positional Accuracy: Automatically positioned to the address	A14SW (SE)	422	-	531618 181640
152	Contemporary Trade Directory Entries Name: Terry & Fisher Ltd Location: 373-374, London Central Markets, London, EC1A 9ND Classification: Meat - Wholesale Status: Inactive Positional Accuracy: Automatically positioned to the address	A14SW (SE)	422	-	531618 181640
152	Contemporary Trade Directory Entries Name: David Andrade & Sons Ltd Location: 26 Central Markets, London, EC1A 9ND Classification: Meat - Wholesale Status: Inactive Positional Accuracy: Manually positioned to the address or location	A14SW (SE)	422	-	531618 181640
152	Contemporary Trade Directory Entries Name: Buccleuch Scotch Beef Ltd Location: Gate 27 Central Meat Markets, London, EC1A 9ND Classification: Meat - Wholesale Status: Inactive Positional Accuracy: Manually positioned to the address or location	A14SW (SE)	422	-	531618 181640
152	Contemporary Trade Directory Entries Name: Smithfield Natural Sausage Co Ltd The Location: 341, London Central Markets, London, EC1A 9NB Classification: Sausage Manufacturers Status: Inactive Positional Accuracy: Automatically positioned to the address	A14SW (SE)	422	-	531618 181640
152	Contemporary Trade Directory Entries Name: Simply Sausages Retail Ltd Location: 341, London Central Markets, London, EC1A 9NB Classification: Food Products - Manufacturers Status: Inactive Positional Accuracy: Automatically positioned to the address	A14SW (SE)	422	-	531618 181640
153	Contemporary Trade Directory Entries Name: Reeves Lund Location: 55, Charterhouse Street, London, EC1M 6HA Classification: Telecommunications Equipment & Systems Status: Inactive Positional Accuracy: Automatically positioned to the address	A14SW (E)	425	-	531665 181742
153	Contemporary Trade Directory Entries Name: Cushini Ltd Location: 55, Charterhouse Street, London, EC1M 6HA Classification: Wallpapers & Wall Coverings Status: Inactive Positional Accuracy: Manually positioned to the address or location	A14SW (E)	425	-	531665 181742
153	Contemporary Trade Directory Entries Name: New Vision Location: 57-61 Charterhouse Street, London, EC1M 6HA Classification: Printers Status: Inactive Positional Accuracy: Automatically positioned to the address	A14SW (E)	436	-	531677 181749
154	Contemporary Trade Directory Entries Name: Maplin Ltd Location: 52-54 High Holborn, London, WC1V 6RL Classification: Electronic Component Manufacturers & Distributors Status: Inactive Positional Accuracy: Automatically positioned to the address	A12SE (SW)	428	-	530878 181622
154	Contemporary Trade Directory Entries Name: Cyient Europe Ltd Location: High Holborn House 52-54, High Holborn, London, WC1V 6RL Classification: Engineers - General Status: Inactive Positional Accuracy: Automatically positioned to the address	A12SE (SW)	428	-	530878 181622
154	Contemporary Trade Directory Entries Name: Mrs Environmental Services Ltd Location: Sixth Floor, High Holborn House, 52-54, High Holborn, London, WC1V 6RL Classification: Waste Disposal Services Status: Inactive Positional Accuracy: Automatically positioned to the address	A12SE (SW)	430	-	530878 181618

Map ID	Details	Quadrant Reference (Compass Direction)	Estimated Distance From Site	Contact	NGR
154	Contemporary Trade Directory Entries Name: Headley Bros Ltd Location: 52-54 High Holborn St, London, WC1V 6LR Classification: Printers Status: Inactive Positional Accuracy: Manually positioned to the address or location	A12SE (SW)	430	-	530878 181618
155	Contemporary Trade Directory Entries Name: Intertrad Location: 44, Clerkenwell Close, London, EC1R 0AZ Classification: Machinery - Industrial & Commercial Status: Inactive Positional Accuracy: Automatically positioned to the address	A18SE (NE)	432	-	531458 182239
155	Contemporary Trade Directory Entries Name: Sclavos (International) Location: 44, Clerkenwell Close, London, EC1R 0AZ Classification: Textile Manufacturing Status: Inactive Positional Accuracy: Automatically positioned to the address	A18SE (NE)	432	-	531458 182239
156	Contemporary Trade Directory Entries Name: P 3 R Engineers Location: 70 Cowcross Street, Islington, London, EC1M 6EJ Classification: Engineers - General Status: Inactive Positional Accuracy: Automatically positioned to the address	A14SW (E)	432	-	531684 181813
156	Contemporary Trade Directory Entries Name: Service Point Uk Ltd Location: 75 Cowcross Street, Cowcross Court, London, EC1M 6EL Classification: Copying & Duplicating Services Status: Inactive Positional Accuracy: Manually positioned within the geographical locality	A14SW (E)	432	-	531684 181813
157	Contemporary Trade Directory Entries Name: Tdg Print Management Location: 23a, Hand Court, London, WC1V 6JF Classification: Printers Status: Inactive Positional Accuracy: Automatically positioned to the address	A12SE (SW)	432	-	530852 181660
157	Contemporary Trade Directory Entries Name: Hand Court Repro Location: 24-25, Hand Court, London, WC1V 6JF Classification: Printers Status: Inactive Positional Accuracy: Automatically positioned to the address	A12SE (W)	440	-	530833 181684
157	Contemporary Trade Directory Entries Name: Hand Court Repro Location: 24-25, Hand Court, London, WC1V 6JF Classification: Copying & Duplicating Services Status: Inactive Positional Accuracy: Automatically positioned to the address	A12SE (W)	440	-	530833 181684
158	Contemporary Trade Directory Entries Name: A B C Imaging Location: ISLINGTON, LONDON, EC1M 5UG Classification: Copying & Duplicating Services Status: Active Positional Accuracy: Automatically positioned to the address	A14NW (E)	434	-	531685 181900
158	Contemporary Trade Directory Entries Name: Mediashore Location: City Pavilion, 33 Britton St, London, EC1M 5UG Classification: Copying & Duplicating Services Status: Inactive Positional Accuracy: Automatically positioned to the address	A14NW (E)	434	-	531685 181900
159	Contemporary Trade Directory Entries Name: Texaco Location: 96-100, Clerkenwell Road, London, EC1M 5RJ Classification: Petrol Filling Stations Status: Inactive Positional Accuracy: Automatically positioned to the address	A14NW (NE)	436	-	531595 182127
159	Contemporary Trade Directory Entries Name: Interion Location: 12-13, Clerkenwell Green, London, EC1R 0QJ Classification: Office Furniture & Equipment Status: Active Positional Accuracy: Automatically positioned to the address	A14NW (NE)	438	-	531584 182143

Map ID	Details	Quadrant Reference (Compass Direction)	Estimated Distance From Site	Contact	NGR
159	<p>Contemporary Trade Directory Entries</p> <p>Name: The One Service Ltd Location: St. Johns House, 53-54, St. John's Square, London, EC1V 4JL Classification: Commercial Cleaning Services Status: Inactive Positional Accuracy: Manually positioned to the address or location</p>	A14NW (NE)	469	-	531620 182149
159	<p>Contemporary Trade Directory Entries</p> <p>Name: Link Media Systems Location: ISLINGTON, LONDON, EC1V 4JL Classification: Automation Systems & Equipment Status: Active Positional Accuracy: Automatically positioned to the address</p>	A14NW (NE)	483	-	531629 182161
160	<p>Contemporary Trade Directory Entries</p> <p>Name: 1st Communications Location: 15, Bowling Green Lane, London, EC1R 0BD Classification: Telecommunications Equipment & Systems Status: Inactive Positional Accuracy: Manually positioned to the address or location</p>	A18SE (N)	441	-	531361 182286
160	<p>Contemporary Trade Directory Entries</p> <p>Name: Orangebox Location: 38, NORTHAMPTON ROAD, ISLINGTON, LONDON, EC1R 0HU Classification: Seating Manufacturers Status: Active Positional Accuracy: Automatically positioned to the address</p>	A18SE (N)	468	-	531326 182320
161	<p>Contemporary Trade Directory Entries</p> <p>Name: I Am S J M Location: Unit W3 Cockpit Yard, Northington Street, London, WC1N 2NP Classification: Ceramic Manufacturers, Supplies & Services Status: Inactive Positional Accuracy: Manually positioned within the geographical locality</p>	A12NE (W)	453	-	530800 181965
161	<p>Contemporary Trade Directory Entries</p> <p>Name: Judy Bentinck Millinery Location: Studio E2h Cockpit Arts, Northington Street, Camden, London, WC1N 2NP Classification: Millinery Manufacturers & Wholesalers Status: Active Positional Accuracy: Manually positioned to the address or location</p>	A12NE (W)	453	-	530800 181965
161	<p>Contemporary Trade Directory Entries</p> <p>Name: Yen Location: Unit 2ef Cockpit Yard, Northington Street, London, WC1N 2NP Classification: Jewellery Manufacturers & Repairers Status: Inactive Positional Accuracy: Manually positioned within the geographical locality</p>	A12NE (W)	453	-	530800 181965
161	<p>Contemporary Trade Directory Entries</p> <p>Name: Ixbalamke Location: Cockpit Yard, Northington St, London, WC1N 2NP Classification: Footwear Manufacturers & Wholesale Status: Inactive Positional Accuracy: Manually positioned to the address or location</p>	A12NE (W)	453	-	530800 181964
161	<p>Contemporary Trade Directory Entries</p> <p>Name: Veolia Environmental Services Location: Cockpit Yard, Northington St, London, WC1N 2NP Classification: Waste Disposal Services Status: Inactive Positional Accuracy: Manually positioned to the address or location</p>	A12NE (W)	453	-	530800 181964
161	<p>Contemporary Trade Directory Entries</p> <p>Name: S J M Location: Unit W/3, Cockpit Yard, Northington Street, London, WC1N 2NP Classification: Ceramic Manufacturers, Supplies & Services Status: Inactive Positional Accuracy: Automatically positioned to the address</p>	A12NE (W)	453	-	530800 181965
161	<p>Contemporary Trade Directory Entries</p> <p>Name: Stacey Whale Jewellery Design & Maker Location: Studio E15, Cockpit Yard, Northington St, London, WC1N 2NP Classification: Jewellery Manufacturers & Repairers Status: Inactive Positional Accuracy: Manually positioned to the road within the address or location</p>	A12NE (W)	462	-	530788 181953
162	<p>Contemporary Trade Directory Entries</p> <p>Name: Bowdens Restaurant Location: Clerkenwell House, 45-47, Clerkenwell Green, London, EC1R 0EB Classification: Distribution Services Status: Inactive Positional Accuracy: Automatically positioned to the address</p>	A13NE (NE)	454	-	531561 182190

Map ID	Details	Quadrant Reference (Compass Direction)	Estimated Distance From Site	Contact	NGR
163	Contemporary Trade Directory Entries Name: Romicos Leathersgoods Location: Unit 352, 27, Clerkenwell Close, London, EC1R 0AT Classification: Leather Products - Manufacturers & Suppliers Status: Inactive Positional Accuracy: Manually positioned to the address or location	A18SE (NE)	454	-	531450 182267
163	Contemporary Trade Directory Entries Name: H L Standard Enterprises Location: Unit 168, 27, Clerkenwell Close, London, EC1R 0AT Classification: Jewellery Manufacturers & Repairers Status: Inactive Positional Accuracy: Manually positioned to the address or location	A18SE (NE)	454	-	531450 182267
163	Contemporary Trade Directory Entries Name: Interface Facade Engineering Location: 27, CLERKENWELL CLOSE, ISLINGTON, LONDON, EC1R 0AT Classification: Engineers - General Status: Active Positional Accuracy: Automatically positioned to the address	A18SE (NE)	462	-	531452 182275
163	Contemporary Trade Directory Entries Name: Teknion Location: GROUND FLOOR, 9-11, BOWLING GREEN LANE, LONDON, EC1R 0BG Classification: Office Furniture & Equipment Status: Active Positional Accuracy: Automatically positioned to the address	A18SE (N)	466	-	531383 182305
163	Contemporary Trade Directory Entries Name: Clearest Colour Works Location: Unit 17,31 Clerkenwell Cl, London, EC1R 0AT Classification: Printers Status: Inactive Positional Accuracy: Manually positioned to the address or location	A18SE (NE)	469	-	531430 182292
163	Contemporary Trade Directory Entries Name: P S Jewellery Location: Unit 302 Clerkenwell Workshops,31 Clerkenwell Cl, London, EC1R 0AT Classification: Jewellery Manufacturers & Repairers Status: Inactive Positional Accuracy: Manually positioned to the address or location	A18SE (NE)	469	-	531430 182292
163	Contemporary Trade Directory Entries Name: Power Clean Location: Unit B58,31 Clerkenwell Cl, London, EC1R 0AT Classification: Cleaning Services - Domestic Status: Inactive Positional Accuracy: Manually positioned to the address or location	A18SE (NE)	469	-	531430 182292
163	Contemporary Trade Directory Entries Name: Durapex Location: 31, Clerkenwell Close, London, EC1R 0AT Classification: Clocks & Watches - Manufacturers & Wholesalers Status: Inactive Positional Accuracy: Automatically positioned to the address	A18SE (NE)	470	-	531431 182293
163	Contemporary Trade Directory Entries Name: Gerry Glicksman Location: Unit 213, 31, Clerkenwell Close, London, EC1R 0AT Classification: Jewellery Manufacturers & Repairers Status: Inactive Positional Accuracy: Automatically positioned to the address	A18SE (NE)	470	-	531431 182293
163	Contemporary Trade Directory Entries Name: Michael Parfett Location: Unit 58, 31, Clerkenwell Close, London, EC1R 0AT Classification: Antiques - Repairing & Restoring Status: Inactive Positional Accuracy: Automatically positioned to the address	A18SE (NE)	470	-	531431 182293
163	Contemporary Trade Directory Entries Name: Kempson & Mauger Ltd Location: Unit 23B, 31, Clerkenwell Close, London, EC1R 0AT Classification: Enamelling Status: Inactive Positional Accuracy: Automatically positioned to the address	A18SE (NE)	470	-	531431 182293
163	Contemporary Trade Directory Entries Name: Timc O Technology Ltd Location: 31, Clerkenwell Close, London, EC1R 0AT Classification: Metal Products - Fabricated Status: Inactive Positional Accuracy: Automatically positioned to the address	A18SE (NE)	470	-	531431 182293

Map ID	Details	Quadrant Reference (Compass Direction)	Estimated Distance From Site	Contact	NGR
163	Contemporary Trade Directory Entries Name: Paillard-Bolex Services Location: Unit 1, 31, Clerkenwell Close, London, EC1R 0AT Classification: Photographic Equipment Repairs Status: Inactive Positional Accuracy: Manually positioned to the address or location	A18SE (NE)	470	-	531431 182293
163	Contemporary Trade Directory Entries Name: Alga Trimmings Ltd Location: 31, Clerkenwell Close, London, EC1R 0AT Classification: Dyers Status: Inactive Positional Accuracy: Manually positioned to the address or location	A18SE (NE)	470	-	531431 182293
163	Contemporary Trade Directory Entries Name: T M Goodfellow Location: 31, Clerkenwell Close, London, EC1R 0AT Classification: Metal Finishing Services Status: Inactive Positional Accuracy: Manually positioned to the address or location	A18SE (NE)	470	-	531431 182293
163	Contemporary Trade Directory Entries Name: Lti London Ltd Location: 31, Clerkenwell Close, London, EC1R 0AT Classification: Photographic Processors Status: Inactive Positional Accuracy: Manually positioned to the address or location	A18SE (NE)	470	-	531431 182293
163	Contemporary Trade Directory Entries Name: Claire Davies Location: 31, Clerkenwell Close, London, EC1R 0AT Classification: Antiques - Repairing & Restoring Status: Inactive Positional Accuracy: Manually positioned to the address or location	A18SE (NE)	470	-	531431 182293
163	Contemporary Trade Directory Entries Name: Vintage Wrist Watch Restoration Co Location: 31, Clerkenwell Close, London, EC1R 0AT Classification: Antiques - Repairing & Restoring Status: Inactive Positional Accuracy: Manually positioned to the address or location	A18SE (NE)	470	-	531431 182293
163	Contemporary Trade Directory Entries Name: Andrew Wilkie Location: Unit 308, 31, Clerkenwell Close, London, EC1R 0AT Classification: Hats & Caps - Manufacturers Status: Inactive Positional Accuracy: Manually positioned to the address or location	A18SE (NE)	470	-	531431 182293
163	Contemporary Trade Directory Entries Name: L Oddy Location: Unit 414, 31, Clerkenwell Close, London, EC1R 0AT Classification: Jewellery Manufacturers & Repairers Status: Inactive Positional Accuracy: Manually positioned to the address or location	A18SE (NE)	470	-	531431 182293
163	Contemporary Trade Directory Entries Name: Tricolor Location: 31, Clerkenwell Close, London, EC1R 0AT Classification: Jewellery Manufacturers & Repairers Status: Inactive Positional Accuracy: Manually positioned to the address or location	A18SE (NE)	470	-	531431 182293
163	Contemporary Trade Directory Entries Name: K Munn Location: 31, Clerkenwell Close, London, EC1R 0AT Classification: Jewellery Manufacturers & Repairers Status: Inactive Positional Accuracy: Manually positioned to the address or location	A18SE (NE)	470	-	531431 182293
164	Contemporary Trade Directory Entries Name: Waste On Time Location: 12, St. John's Square, London, EC1M 4NL Classification: Waste Disposal Services Status: Inactive Positional Accuracy: Automatically positioned to the address	A14NW (E)	462	-	531683 182026
164	Contemporary Trade Directory Entries Name: London Book Printing Location: Priory House, 15-18 St Johns Lane, London, EC1M 4HD Classification: Printers Status: Inactive Positional Accuracy: Automatically positioned to the address	A14NW (E)	487	-	531706 182037

Map ID	Details	Quadrant Reference (Compass Direction)	Estimated Distance From Site	Contact	NGR
164	<p>Contemporary Trade Directory Entries</p> <p>Name: G C A Transports Ltd Location: Priory House, 25, St. John's Lane, London, EC1M 4DW Classification: Freight Forwarders Status: Inactive Positional Accuracy: Automatically positioned to the address</p>	A14NW (E)	501	-	531716 182047
164	<p>Contemporary Trade Directory Entries</p> <p>Name: M J Impressions Location: Priory House, 18-25, St. John's Lane, LONDON, EC1M 4HD Classification: Copying & Duplicating Services Status: Inactive Positional Accuracy: Automatically positioned to the address</p>	A14NW (E)	501	-	531716 182047
164	<p>Contemporary Trade Directory Entries</p> <p>Name: Frontier Dental Laboratories Location: St. John's La, London, EC1M 4BH Classification: Medical & Dental Laboratories Status: Inactive Positional Accuracy: Manually positioned to the road within the address or location</p>	A14NW (E)	509	-	531734 182022
164	<p>Contemporary Trade Directory Entries</p> <p>Name: Tuck Location: Unit 56, Penny Bank Chambers, 33-35 St. John's Sq, London, EC1M 4DS Classification: Antiques - Repairing & Restoring Status: Inactive Positional Accuracy: Manually positioned to the address or location</p>	A14NW (NE)	517	-	531713 182094
164	<p>Contemporary Trade Directory Entries</p> <p>Name: Katherine Elizabeth Millinery Location: Unit 53, Penny Bank Chambers, 33-35, St. John's Square, London, EC1M 4DS Classification: Millinery Manufacturers & Wholesalers Status: Inactive Positional Accuracy: Automatically positioned to the address</p>	A14NW (NE)	518	-	531714 182094
164	<p>Contemporary Trade Directory Entries</p> <p>Name: Ruschil & Bailly Location: Unit 16-17, Penny Bank Chambers 33-35, St. John's Square, London, EC1M 4DS Classification: Musical Instrument - Manufacturers Status: Inactive Positional Accuracy: Automatically positioned to the address</p>	A14NW (NE)	518	-	531714 182094
164	<p>Contemporary Trade Directory Entries</p> <p>Name: Wolfgang Gutscher Guitars Location: Unit 51, Penny Bank Chambers, 33-35, St. John's Square, London, EC1M 4DS Classification: Musical Instrument - Manufacturers Status: Inactive Positional Accuracy: Automatically positioned to the address</p>	A14NW (NE)	518	-	531714 182094
164	<p>Contemporary Trade Directory Entries</p> <p>Name: K Shannon Location: Unit 27, Penny Bank Chambers, 33-35, St. John's Square, London, EC1M 4DS Classification: Hats & Caps - Manufacturers Status: Inactive Positional Accuracy: Automatically positioned to the address</p>	A14NW (NE)	518	-	531714 182094
164	<p>Contemporary Trade Directory Entries</p> <p>Name: S Sims Location: Unit 55, Penny Bank Chambers, 33-35, St. John's Square, London, EC1M 4DS Classification: Jewellery Manufacturers & Repairers Status: Inactive Positional Accuracy: Automatically positioned to the address</p>	A14NW (NE)	518	-	531714 182094
164	<p>Contemporary Trade Directory Entries</p> <p>Name: Lawrence Adrian Location: Unit 26, Penny Bank Chambers, 33-35, St. John's Square, London, EC1M 4DS Classification: Jewellery Manufacturers & Repairers Status: Inactive Positional Accuracy: Automatically positioned to the address</p>	A14NW (NE)	518	-	531714 182094
164	<p>Contemporary Trade Directory Entries</p> <p>Name: David Ellis Location: Unit 54, Penny Bank Chambers, 33-35, St. John's Square, London, EC1M 4DS Classification: Jewellery Manufacturers & Repairers Status: Inactive Positional Accuracy: Manually positioned to the address or location</p>	A14NW (NE)	518	-	531714 182094

Map ID	Details	Quadrant Reference (Compass Direction)	Estimated Distance From Site	Contact	NGR
164	Contemporary Trade Directory Entries Name: P Tuck Location: Penny Bank Chambers, 33-35, St. John's Square, London, EC1M 4DS Classification: Antiques - Repairing & Restoring Status: Inactive Positional Accuracy: Manually positioned to the address or location	A14NW (NE)	518	-	531714 182094
164	Contemporary Trade Directory Entries Name: Interface Location: 33, CLERKENWELL ROAD, ISLINGTON, LONDON, EC1M 5RN Classification: Carpets & Rugs - Manufacturers Status: Active Positional Accuracy: Automatically positioned to the address	A14NW (NE)	528	-	531724 182095
164	Contemporary Trade Directory Entries Name: Optikos Colour Studios Location: 29, Clerkenwell Road, London, EC1M 5RN Classification: Photographic Processors Status: Inactive Positional Accuracy: Automatically positioned to the address	A14NW (NE)	534	-	531737 182083
164	Contemporary Trade Directory Entries Name: Furnify Location: Second Floor, 29 Clerkenwell Road, Islington, London, EC1M 5RN Classification: Office Furniture & Equipment Status: Active Positional Accuracy: Manually positioned to the address or location	A14NW (NE)	534	-	531737 182083
164	Contemporary Trade Directory Entries Name: Cleaners Angel Location: 404a St. John St, London, EC1M 4AS Classification: Cleaning Services - Domestic Status: Inactive Positional Accuracy: Manually positioned within the geographical locality	A14NW (NE)	547	-	531756 182071
164	Contemporary Trade Directory Entries Name: A M L Group Location: 101, St. John Street, London, EC1M 4AS Classification: Cash Registers & Check-Out Equipment Status: Inactive Positional Accuracy: Automatically positioned to the address	A14NW (E)	548	-	531760 182065
165	Contemporary Trade Directory Entries Name: Tamara Gomez Location: E7 Cockpit Yard, Northington Street, Camden, London, WC1N 2NP Classification: Jewellery Manufacturers & Repairers Status: Active Positional Accuracy: Manually positioned to the address or location	A12NE (W)	463	-	530791 181972
165	Contemporary Trade Directory Entries Name: K Eardley Location: Cockpit Yard, Northington St, London, WC1N 2NP Classification: Ceramic Manufacturers, Supplies & Services Status: Inactive Positional Accuracy: Manually positioned to the road within the address or location	A12NE (W)	468	-	530784 181962
165	Contemporary Trade Directory Entries Name: Rakhi Kapila Location: Studio E3, Cockpit Yard, Northington St, London, WC1N 2NP Classification: Jewellery Manufacturers & Repairers Status: Inactive Positional Accuracy: Manually positioned within the geographical locality	A12NE (W)	468	-	530784 181962
165	Contemporary Trade Directory Entries Name: Mark Nuell Location: 2-3, Cockpit Yard, London, WC1N 2NP Classification: Jewellery Manufacturers & Repairers Status: Inactive Positional Accuracy: Automatically positioned to the address	A12NE (W)	481	-	530779 181993
165	Contemporary Trade Directory Entries Name: Camden & Islington Washing Machine Repairs Location: 19, Northington Street, London, WC1N 2NR Classification: Washing Machines - Servicing & Repairs Status: Inactive Positional Accuracy: Automatically positioned to the address	A12NE (W)	482	-	530781 182002
165	Contemporary Trade Directory Entries Name: Mak Yee Furn Location: Unit E16, Cockpit Yard, Northington St, London, WC1N 2NP Classification: Ceramic Manufacturers, Supplies & Services Status: Inactive Positional Accuracy: Manually positioned within the geographical locality	A12NE (W)	483	-	530774 181984

Map ID	Details	Quadrant Reference (Compass Direction)	Estimated Distance From Site	Contact	NGR
165	Contemporary Trade Directory Entries Name: L'Atelier Location: Cockpit Yard, Northington St, London, WC1N 2NP Classification: Picture & Picture Frame Renovating & Restoring Status: Inactive Positional Accuracy: Manually positioned to the road within the address or location	A12NE (W)	497	-	530767 182008
165	Contemporary Trade Directory Entries Name: Ian Stallard Location: Studio 2e, Cockpit Yard, Northington Street, London, WC1N 2NP Classification: Ceramic Manufacturers, Supplies & Services Status: Inactive Positional Accuracy: Automatically positioned to the address	A12NE (W)	510	-	530747 181988
165	Contemporary Trade Directory Entries Name: David Gates Location: Unit 1, Cockpit Yard, Northington St, London, WC1N 2NP Classification: Cabinet Makers Status: Inactive Positional Accuracy: Manually positioned to the address or location	A12NE (W)	511	-	530746 181988
165	Contemporary Trade Directory Entries Name: Gordon Jo Couture Millinery Location: West Wing 4 Cockpit Workshops, Cockpit Yard, Northington St, London, WC1N 2NP Classification: Millinery Manufacturers & Wholesalers Status: Inactive Positional Accuracy: Manually positioned to the address or location	A12NE (W)	511	-	530746 181988
165	Contemporary Trade Directory Entries Name: Hayhoe Designs Location: Cockpit Yard, Northington St, London, WC1N 2NP Classification: Stained Glass Designers & Producers Status: Inactive Positional Accuracy: Manually positioned to the address or location	A12NE (W)	511	-	530746 181988
166	Contemporary Trade Directory Entries Name: Voko (Uk) Ltd Location: Fitz-Eylwin House, 25, Holborn Viaduct, London, EC1A 2BP Classification: Office Furniture & Equipment Status: Inactive Positional Accuracy: Automatically positioned to the address	A8NE (SE)	464	-	531559 181503
167	Contemporary Trade Directory Entries Name: Stanley Gibson Partnership Location: 217, London Central Markets, London, EC1A 9LH Classification: Meat - Wholesale Status: Inactive Positional Accuracy: Manually positioned to the address or location	A14SW (E)	464	-	531683 181676
167	Contemporary Trade Directory Entries Name: Keevil & Keevil Location: 218, London Central Markets, London, EC1A 9LH Classification: Meat - Wholesale Status: Inactive Positional Accuracy: Automatically positioned to the address	A14SW (E)	465	-	531683 181676
167	Contemporary Trade Directory Entries Name: Frank Hall Ltd Location: 216, London Central Markets, London, EC1A 9LH Classification: Meat - Wholesale Status: Active Positional Accuracy: Automatically positioned to the address	A14SW (E)	465	-	531683 181676
167	Contemporary Trade Directory Entries Name: Tom Hixson & Co Location: 221, London Central Markets, London, EC1A 9LH Classification: Meat - Wholesale Status: Active Positional Accuracy: Automatically positioned to the address	A14SW (E)	465	-	531683 181676
167	Contemporary Trade Directory Entries Name: Allied Meat Importers Location: 206, London Central Markets, London, EC1A 9LH Classification: Meat - Wholesale Status: Inactive Positional Accuracy: Automatically positioned to the address	A14SW (E)	465	-	531683 181676

Map ID	Details	Quadrant Reference (Compass Direction)	Estimated Distance From Site	Contact	NGR
167	Contemporary Trade Directory Entries Name: Linhay Meats Ltd Location: 213, London Central Markets, London, EC1A 9LH Classification: Meat - Wholesale Status: Inactive Positional Accuracy: Automatically positioned to the address	A14SW (E)	465	-	531683 181676
167	Contemporary Trade Directory Entries Name: R Perkins & Sons Location: 201, London Central Markets, London, EC1A 9LH Classification: Refrigerators & Freezers - Servicing & Repairs Status: Active Positional Accuracy: Automatically positioned to the address	A14SW (E)	465	-	531683 181676
167	Contemporary Trade Directory Entries Name: Gordon Meats Location: 222, London Central Markets, London, EC1A 9LH Classification: Meat - Wholesale Status: Inactive Positional Accuracy: Automatically positioned to the address	A14SW (E)	465	-	531683 181676
167	Contemporary Trade Directory Entries Name: Denton Bros Location: 220, London Central Markets, London, EC1A 9LH Classification: Meat - Wholesale Status: Active Positional Accuracy: Automatically positioned to the address	A14SW (E)	465	-	531683 181676
167	Contemporary Trade Directory Entries Name: Natura Qu Location: 212, London Central Markets, London, EC1A 9LH Classification: Meat - Wholesale Status: Inactive Positional Accuracy: Automatically positioned to the address	A14SW (E)	465	-	531683 181676
167	Contemporary Trade Directory Entries Name: Allied Meat Importers Location: 206, London Central Markets, London, EC1A 9LH Classification: Meat - Wholesale Status: Inactive Positional Accuracy: Automatically positioned to the address	A14SW (E)	465	-	531683 181676
167	Contemporary Trade Directory Entries Name: George Abrahams Ltd Location: 218, LONDON CENTRAL MARKETS, LONDON, EC1A 9LH Classification: Meat - Wholesale Status: Active Positional Accuracy: Automatically positioned to the address	A14SW (E)	467	-	531687 181678
167	Contemporary Trade Directory Entries Name: George Abrahams Ltd Location: 218, LONDON CENTRAL MARKETS, LONDON, EC1A 9LH Classification: Food Products - Manufacturers Status: Active Positional Accuracy: Automatically positioned to the address	A14SW (E)	467	-	531687 181678
168	Contemporary Trade Directory Entries Name: C P I Colour Location: GATE HOUSE, 1, ST JOHN'S SQUARE, ISLINGTON, LONDON, EC1M 4DH Classification: Printers Status: Active Positional Accuracy: Automatically positioned to the address	A14NW (NE)	471	-	531667 182081
168	Contemporary Trade Directory Entries Name: Reflex Litho Ltd Location: Gate House, 1-3, St. John's Square, London, EC1M 4DH Classification: Printers Status: Inactive Positional Accuracy: Automatically positioned to the address	A14NW (NE)	471	-	531667 182081
169	Contemporary Trade Directory Entries Name: Polly Plouviez Location: Unit W7 Cockpit Yard, Northington St, London, WC1N 2NP Classification: Glass Engravers & Decorators Status: Inactive Positional Accuracy: Manually positioned to the address or location	A12NE (W)	479	-	530767 181934
169	Contemporary Trade Directory Entries Name: Gold Solutions Location: 6-8, Emerald Street, London, WC1N 3QA Classification: Metal Finishing Services Status: Inactive Positional Accuracy: Automatically positioned to the address	A12NE (W)	511	-	530730 181905

Map ID	Details	Quadrant Reference (Compass Direction)	Estimated Distance From Site	Contact	NGR
169	Contemporary Trade Directory Entries Name: Art Press Ltd Location: 10-12, Emerald Street, London, WC1N 3QA Classification: Greeting Card Publishers & Wholesalers Status: Inactive Positional Accuracy: Automatically positioned to the address	A12NE (W)	517	-	530726 181922
169	Contemporary Trade Directory Entries Name: Tony Ferguson Associates Ltd Location: 14-18, Emerald Street, London, WC1N 3QA Classification: Printers Status: Inactive Positional Accuracy: Automatically positioned to the address	A12NE (W)	528	-	530718 181940
169	Contemporary Trade Directory Entries Name: Tony Ferguson Associates Ltd Location: 14-18, Emerald Street, London, WC1N 3QA Classification: Printers Status: Inactive Positional Accuracy: Automatically positioned to the address	A12NE (W)	528	-	530718 181940
169	Contemporary Trade Directory Entries Name: T R Print Location: 14-18, Emerald Street, London, WC1N 3QA Classification: Printers Status: Inactive Positional Accuracy: Automatically positioned to the address	A12NE (W)	528	-	530718 181940
169	Contemporary Trade Directory Entries Name: Charnwood Minerals Ltd Location: 5, Richbell Place, London, WC1N 3LA Classification: Mineral Merchants Status: Inactive Positional Accuracy: Automatically positioned in the proximity of the address	A12NE (W)	540	-	530702 181916
169	Contemporary Trade Directory Entries Name: Robert Webster Ltd Location: 17-21, Emerald Street, London, WC1N 3QN Classification: Office Furniture & Equipment Status: Inactive Positional Accuracy: Automatically positioned to the address	A12NE (W)	559	-	530690 181957
169	Contemporary Trade Directory Entries Name: Robert Webster Ltd Location: 17-21, Emerald Street, London, WC1N 3QN Classification: Office Furniture & Equipment Status: Inactive Positional Accuracy: Automatically positioned to the address	A12NE (W)	559	-	530690 181957
169	Contemporary Trade Directory Entries Name: Matchless Print Ltd Location: 36, Lambs Conduit Street, London, WC1N 3LD Classification: Photographic Processors Status: Inactive Positional Accuracy: Automatically positioned to the address	A12NE (W)	577	-	530670 181949
170	Contemporary Trade Directory Entries Name: Leyland Paints Sdm Location: 88-90, Farringdon Road, London, EC1R 3EA Classification: Painting & Decorating Supplies Status: Inactive Positional Accuracy: Automatically positioned to the address	A18SW (N)	479	-	531217 182336
171	Contemporary Trade Directory Entries Name: Unabomber Skateboards Location: A, 77, Charterhouse Street, London, EC1M 6HJ Classification: Sports Equipment Manufacturers & Distributors Status: Inactive Positional Accuracy: Automatically positioned to the address	A14SW (E)	480	-	531728 181775
172	Contemporary Trade Directory Entries Name: Devro Location: 71, High Holborn, London, WC1V 6EA Classification: Food Products - Manufacturers Status: Inactive Positional Accuracy: Automatically positioned to the address	A12SE (SW)	483	-	530809 181632
172	Contemporary Trade Directory Entries Name: O N O Pharmaceutical Uk Ltd Location: 71 High Holborn, London, WC1V 6EA Classification: Chemists' & Pharmacists' Suppliers & Wholesalers Status: Inactive Positional Accuracy: Automatically positioned to the address	A12SE (SW)	488	-	530806 181626

Map ID	Details	Quadrant Reference (Compass Direction)	Estimated Distance From Site	Contact	NGR
173	Contemporary Trade Directory Entries Name: Campagna Ltd Location: 4-6, Brownlow Mews, London, WC1N 2LD Classification: Leather Garments & Products Status: Inactive Positional Accuracy: Automatically positioned to the address	A12NE (NW)	484	-	530864 182159
173	Contemporary Trade Directory Entries Name: Masterpiece Location: 4, Roger Street, London, WC1N 2JX Classification: Printers Status: Inactive Positional Accuracy: Manually positioned to the address or location	A12NE (NW)	488	-	530846 182142
174	Contemporary Trade Directory Entries Name: Whistle Stop Ltd Location: 6, Bream's Buildings, London, EC4A 1QL Classification: T-Shirts Status: Inactive Positional Accuracy: Automatically positioned to the address	A8NW (S)	484	-	531190 181367
175	Contemporary Trade Directory Entries Name: Eriks Industrial Services Location: Bm Box 4132, London, WC1N 3XX Classification: Mechanical Engineers Status: Active Positional Accuracy: Manually positioned within the geographical locality	A18SW (N)	486	-	531070 182310
175	Contemporary Trade Directory Entries Name: Unilever Location: London, EC4P 4BQ Classification: Manufacturers Status: Inactive Positional Accuracy: Automatically positioned to the address	A18SW (N)	487	-	531070 182310
175	Contemporary Trade Directory Entries Name: Unilever Plc Location: London, EC4P 4BQ Classification: Manufacturers Status: Inactive Positional Accuracy: Automatically positioned to the address	A18SW (N)	487	-	531070 182310
176	Contemporary Trade Directory Entries Name: Matthew Daniels Location: 13, Theobalds Road, London, WC1X 8SL Classification: Dry Cleaners Status: Inactive Positional Accuracy: Automatically positioned to the address	A12SE (W)	496	-	530742 181846
176	Contemporary Trade Directory Entries Name: Matthew Daniel Location: 13, Theobalds Road, London, WC1X 8SL Classification: Dry Cleaners Status: Inactive Positional Accuracy: Automatically positioned to the address	A12SE (W)	496	-	530742 181846
176	Contemporary Trade Directory Entries Name: Matthew Daniel Location: 13, Theobalds Road, London, WC1X 8SL Classification: Dry Cleaners Status: Inactive Positional Accuracy: Automatically positioned to the address	A12SE (W)	496	-	530742 181846
177	Contemporary Trade Directory Entries Name: Igrox Ltd Location: 5, St. John's Lane, London, EC1M 4BH Classification: Pest & Vermin Control Status: Inactive Positional Accuracy: Automatically positioned to the address	A14NW (E)	496	-	531746 181921
177	Contemporary Trade Directory Entries Name: Joy'S Production Services Location: 5 St John'S Lane, London, EC1M 4BH Classification: Garage Services Status: Inactive Positional Accuracy: Manually positioned within the geographical locality	A14NW (E)	497	-	531746 181921
177	Contemporary Trade Directory Entries Name: Hampton Gold Mining Areas Ltd Location: 5, St. John's Lane, London, EC1M 4BH Classification: Metals - Mining Status: Inactive Positional Accuracy: Manually positioned to the address or location	A14NW (E)	497	-	531746 181921

Map ID	Details	Quadrant Reference (Compass Direction)	Estimated Distance From Site	Contact	NGR
177	Contemporary Trade Directory Entries Name: Clearview Imaging Services Ltd Location: 5, St. John's Lane, London, EC1M 4BH Classification: Photographic Processors Status: Inactive Positional Accuracy: Manually positioned to the address or location	A14NW (E)	497	-	531746 181921
177	Contemporary Trade Directory Entries Name: Silverline Group Ltd Location: 8-11, St. John's Lane, London, EC1M 4BF Classification: Mechanical Engineers Status: Inactive Positional Accuracy: Automatically positioned to the address	A14NW (E)	506	-	531750 181953
177	Contemporary Trade Directory Entries Name: Firstpointprint Location: ISLINGTON, LONDON, EC1M 4BF Classification: Printers Status: Active Positional Accuracy: Automatically positioned to the address	A14NW (E)	506	-	531750 181953
177	Contemporary Trade Directory Entries Name: Distributorx Solutions Ltd Location: 5 St John'S Lane, Islington, London, EC1M 4BH Classification: Distribution Services Status: Active Positional Accuracy: Automatically positioned to the address	A14NW (E)	509	-	531758 181927
177	Contemporary Trade Directory Entries Name: Office Furniture London Location: 5, ST. JOHN'S LANE, ISLINGTON, LONDON, EC1M 4BH Classification: Office Furniture & Equipment Status: Active Positional Accuracy: Automatically positioned to the address	A14NW (E)	509	-	531758 181927
177	Contemporary Trade Directory Entries Name: Ceta Services Ltd Location: 45, St. John Street, London, EC1M 4AN Classification: Photographic Processors Status: Inactive Positional Accuracy: Automatically positioned to the address	A14NW (E)	542	-	531790 181935
177	Contemporary Trade Directory Entries Name: Bene Location: 47-53, St. John Street, London, EC1M 4AN Classification: Office Furniture & Equipment Status: Inactive Positional Accuracy: Automatically positioned to the address	A14NW (E)	549	-	531795 181944
177	Contemporary Trade Directory Entries Name: Swanton Consulting Location: MARYLEBONE HOUSE 52-54, ST. JOHN STREET, ISLINGTON, LONDON, EC1M 4HF Classification: Engineers - General Status: Active Positional Accuracy: Automatically positioned to the address	A14NW (E)	582	-	531824 181969
178	Contemporary Trade Directory Entries Name: Livewire Home Integration Ltd Location: 12th Floor 6 New Street Place, City Of London, London, EC4A 3BF Classification: Cinema Equipment Status: Inactive Positional Accuracy: Manually positioned to the address or location	A8NE (S)	499	-	531348 181361
179	Contemporary Trade Directory Entries Name: M K International Ltd Location: 1, East Poultry Avenue, London, EC1A 9PT Classification: Telecommunications Equipment & Systems Status: Inactive Positional Accuracy: Automatically positioned to the address	A14SW (E)	502	-	531732 181700
180	Contemporary Trade Directory Entries Name: Dyno-Pest Location: 20 Red Lion Street, London, WC1R 4PQ Classification: Pest & Vermin Control Status: Active Positional Accuracy: Manually positioned to the address or location	A12SE (W)	503	-	530761 181695

Map ID	Details	Quadrant Reference (Compass Direction)	Estimated Distance From Site	Contact	NGR
180	Contemporary Trade Directory Entries Name: Ananta Skin & Body Ltd Location: 66, Red Lion Street, London, WC1R 4NA Classification: Scaffolding & Work Platforms Status: Inactive Positional Accuracy: Automatically positioned to the address	A12SE (W)	527	-	530747 181664
180	Contemporary Trade Directory Entries Name: House Clean London Location: 35-36, Eagle Street, London, WC1R 4AQ Classification: Cleaning Services - Domestic Status: Inactive Positional Accuracy: Automatically positioned to the address	A12SE (W)	539	-	530736 181659
180	Contemporary Trade Directory Entries Name: Leukamia Lymphoma Research Location: 39-40, Eagle Street, London, WC1R 4TH Classification: Laboratories Status: Inactive Positional Accuracy: Automatically positioned to the address	A12SE (W)	545	-	530721 181682
181	Contemporary Trade Directory Entries Name: Junkanddisorderly.Com Location: Flat 1, 23, Red Lion Street, London, WC1R 4PS Classification: Waste Disposal Services Status: Inactive Positional Accuracy: Automatically positioned to the address	A12SE (W)	504	-	530750 181727
181	Contemporary Trade Directory Entries Name: Junkanddisorderly.Com Location: 23, Red Lion Street, London, WC1R 4PS Classification: Waste Disposal Services Status: Inactive Positional Accuracy: Manually positioned to the address or location	A12SE (W)	505	-	530750 181727
181	Contemporary Trade Directory Entries Name: Restaurant Cleaner Location: Flat 1, 26, Red Lion Street, London, WC1R 4PS Classification: Commercial Cleaning Services Status: Inactive Positional Accuracy: Automatically positioned to the address	A12SE (W)	509	-	530740 181749
181	Contemporary Trade Directory Entries Name: Citadel Litho Plates Location: 3, Princeton Street, London, WC1R 4AX Classification: Printers Status: Inactive Positional Accuracy: Automatically positioned to the address	A12SE (W)	511	-	530736 181761
181	Contemporary Trade Directory Entries Name: Princeton Dry Cleaners Location: 3, Princeton Street, London, WC1R 4AX Classification: Dry Cleaners Status: Inactive Positional Accuracy: Automatically positioned to the address	A12SE (W)	511	-	530736 181761
181	Contemporary Trade Directory Entries Name: Princeton Dry Cleaners Ltd Location: 3, Princeton Street, London, WC1R 4AX Classification: Dry Cleaners Status: Inactive Positional Accuracy: Automatically positioned to the address	A12SE (W)	511	-	530736 181761
182	Contemporary Trade Directory Entries Name: Scotchgard 4 U Location: Gresham House, 24, Holborn Viaduct, LONDON, EC1A 2BN Classification: Carpet, Curtain & Upholstery Cleaners Status: Active Positional Accuracy: Automatically positioned to the address	A9NW (SE)	508	-	531602 181483
182	Contemporary Trade Directory Entries Name: Hawthorn International Location: Gresham House, 24, Holborn Viaduct, London, EC1A 2BN Classification: Clothing & Fabrics - Manufacturers Status: Active Positional Accuracy: Automatically positioned to the address	A9NW (SE)	508	-	531602 181483
182	Contemporary Trade Directory Entries Name: Complete Hardware Solutions Ltd Location: Gresham House, 24, Holborn Viaduct, London, EC1A 2BN Classification: Computer Manufacturers Status: Inactive Positional Accuracy: Automatically positioned to the address	A9NW (SE)	508	-	531602 181483

Map ID	Details	Quadrant Reference (Compass Direction)	Estimated Distance From Site	Contact	NGR
182	Contemporary Trade Directory Entries Name: Drinks Delivery London Location: GRESHAM HOUSE, 24, HOLBORN VIADUCT, LONDON, EC1A 2BN Classification: Road Haulage Services Status: Active Positional Accuracy: Automatically positioned to the address	A9NW (SE)	508	-	531602 181483
182	Contemporary Trade Directory Entries Name: Baggeridge Brick Plc Location: Gresham House, 24, Holborn Viaduct, London, EC1A 2BN Classification: Brick Manufacturers Status: Inactive Positional Accuracy: Manually positioned to the address or location	A9NW (SE)	508	-	531602 181483
182	Contemporary Trade Directory Entries Name: L E D Uk Location: International House, 24 Holborn Viaduct, London, EC1A 2BN Classification: Lighting Manufacturers Status: Inactive Positional Accuracy: Manually positioned to the address or location	A9NW (SE)	508	-	531602 181483
182	Contemporary Trade Directory Entries Name: Fornax Logistics Ltd Location: GRESHAM HOUSE, 24, HOLBORN VIADUCT, LONDON, EC1A 2BN Classification: Road Haulage Services Status: Active Positional Accuracy: Automatically positioned to the address	A9NW (SE)	508	-	531602 181483
182	Contemporary Trade Directory Entries Name: C B D Embrace Location: GRESHAM HOUSE, 24, HOLBORN VIADUCT, LONDON, EC1A 2BN Classification: Food Products - Manufacturers Status: Active Positional Accuracy: Automatically positioned to the address	A9NW (SE)	508	-	531602 181483
182	Contemporary Trade Directory Entries Name: Skip Search Location: GRESHAM HOUSE, 24, HOLBORN VIADUCT, LONDON, EC1A 2BN Classification: Recycling Services Status: Active Positional Accuracy: Automatically positioned to the address	A9NW (SE)	508	-	531602 181483
182	Contemporary Trade Directory Entries Name: Bluetech Wholesale Ltd Location: GRESHAM HOUSE, 24, HOLBORN VIADUCT, LONDON, EC1A 2BN Classification: Meat - Wholesale Status: Active Positional Accuracy: Automatically positioned to the address	A9NW (SE)	508	-	531602 181483
182	Contemporary Trade Directory Entries Name: Whistle Location: 14, Holborn Viaduct, London, EC1A 2AT Classification: Dry Cleaners Status: Inactive Positional Accuracy: Automatically positioned to the address	A9NW (SE)	549	-	531637 181460
182	Contemporary Trade Directory Entries Name: Kall Kwik Location: 19, Holborn Viaduct, London, EC1A 2AT Classification: Printers Status: Inactive Positional Accuracy: Automatically positioned to the address	A9NW (SE)	549	-	531637 181460
182	Contemporary Trade Directory Entries Name: The Law Business Research Location: MERIDIAN HOUSE, 34-35, FARRINGDON STREET, LONDON, EC4A 4HL Classification: Laboratories Status: Active Positional Accuracy: Automatically positioned to the address	A9NW (SE)	561	-	531633 181440
183	Contemporary Trade Directory Entries Name: Removals Cheap & Reliable Location: Jerusalem Passage, London, EC1V 4JP Classification: Rubbish Clearance Status: Inactive Positional Accuracy: Manually positioned to the road within the address or location	A19SW (NE)	509	-	531635 182194

Map ID	Details	Quadrant Reference (Compass Direction)	Estimated Distance From Site	Contact	NGR
183	Contemporary Trade Directory Entries Name: E & S Co Ltd Location: Unit 47, Penny Bank Chambers, 33-35, St. John's Square, London, EC1M 4DS Classification: Jewellery Manufacturers & Repairers Status: Inactive Positional Accuracy: Manually positioned to the address or location	A14NW (NE)	543	-	531684 182189
183	Contemporary Trade Directory Entries Name: Pdh Cleaning Services Ltd Location: 2nd Floor, 145-147 St. John St, London, EC1M 4AS Classification: Commercial Cleaning Services Status: Inactive Positional Accuracy: Manually positioned to the address or location	A19SW (NE)	582	-	531726 182197
183	Contemporary Trade Directory Entries Name: Chamberlain Asset Management Location: Crusader House, 145-157, St. John Street, London, EC1V 4PY Classification: Carbon Products Status: Inactive Positional Accuracy: Automatically positioned to the address	A19SW (NE)	583	-	531726 182198
183	Contemporary Trade Directory Entries Name: Specialised Logistics Location: 145-157, St. John Street, London, EC1V 4PW Classification: Freight Forwarders Status: Inactive Positional Accuracy: Automatically positioned to the address	A19SW (NE)	583	-	531726 182198
183	Contemporary Trade Directory Entries Name: Sea Kargo Ltd Location: London, Ec1v 4pw Classification: Freight Forwarders Status: Inactive Positional Accuracy: Manually positioned within the geographical locality	A19SW (NE)	583	-	531726 182198
183	Contemporary Trade Directory Entries Name: The Printing Press Location: Crusader House, 145-157, St. John Street, London, EC1V 4PY Classification: Printers Status: Inactive Positional Accuracy: Automatically positioned to the address	A19SW (NE)	583	-	531726 182198
183	Contemporary Trade Directory Entries Name: Pakcargo Location: 145-157, St. John Street, London, EC1V 4PW Classification: Freight Forwarders Status: Active Positional Accuracy: Automatically positioned to the address	A19SW (NE)	583	-	531726 182198
183	Contemporary Trade Directory Entries Name: Francis Browne Office Solutions Ltd Location: 145-157, St. John Street, London, EC1V 4PW Classification: Commercial Cleaning Services Status: Inactive Positional Accuracy: Manually positioned to the address or location	A19SW (NE)	583	-	531726 182198
183	Contemporary Trade Directory Entries Name: Cig-Go Location: 145-157, St. John Street, London, EC1V 4PW Classification: Electronic Equipment - Manufacturers & Assemblers Status: Inactive Positional Accuracy: Automatically positioned to the address	A19SW (NE)	583	-	531726 182198
183	Contemporary Trade Directory Entries Name: Epos Now Location: 145-157, St. John Street, London, EC1V 4PW Classification: Cash Registers & Check-Out Equipment Status: Active Positional Accuracy: Automatically positioned to the address	A19SW (NE)	583	-	531726 182198
183	Contemporary Trade Directory Entries Name: Armstrong Cleaning Services Location: 145-157, St. John Street, London, EC1V 4PW Classification: Cleaning Services - Domestic Status: Inactive Positional Accuracy: Automatically positioned to the address	A19SW (NE)	583	-	531726 182198

Map ID	Details	Quadrant Reference (Compass Direction)	Estimated Distance From Site	Contact	NGR
183	Contemporary Trade Directory Entries Name: Order Blinds Online Location: Crusader House, 145-157, St. John Street, London, EC1V 4RU Classification: Blinds, Awnings & Canopies Status: Inactive Positional Accuracy: Automatically positioned to the address	A19SW (NE)	583	-	531726 182198
183	Contemporary Trade Directory Entries Name: Optimal Cleaning Delivery Location: 145-157 St. John St, London, EC1V 4PW Classification: Commercial Cleaning Services Status: Inactive Positional Accuracy: Manually positioned to the address or location	A19SW (NE)	583	-	531726 182198
183	Contemporary Trade Directory Entries Name: Damp D R S Uk Ltd Location: 145-157 St John Street, London, EC1V 4PW Classification: Damp & Dry Rot Control Status: Active Positional Accuracy: Manually positioned to the address or location	A19SW (NE)	583	-	531726 182198
183	Contemporary Trade Directory Entries Name: Maid2clean Location: 145-157, St. John Street, London, EC1V 4PW Classification: Cleaning Services - Domestic Status: Inactive Positional Accuracy: Automatically positioned to the address	A19SW (NE)	583	-	531726 182198
183	Contemporary Trade Directory Entries Name: Kand Pest Control Location: 145-157 St John Street, London, EC1V 4PW Classification: Pest & Vermin Control Status: Active Positional Accuracy: Manually positioned to the address or location	A19SW (NE)	583	-	531726 182198
183	Contemporary Trade Directory Entries Name: Bacchus Trading Ltd Location: 145-157 St John Street, London, EC1V 4PW Classification: Case Manufacturers Status: Inactive Positional Accuracy: Manually positioned to the address or location	A19SW (NE)	583	-	531726 182198
183	Contemporary Trade Directory Entries Name: Aran Acoustics Location: 145-157 St John Street, London, EC1V 4PW Classification: Sound Equipment Systems Manufacturers Status: Inactive Positional Accuracy: Manually positioned to the address or location	A19SW (NE)	583	-	531726 182198
183	Contemporary Trade Directory Entries Name: Hotelservice Ltd Location: 145-157 St John Street, London, EC1V 4PW Classification: Commercial Cleaning Services Status: Inactive Positional Accuracy: Manually positioned to the address or location	A19SW (NE)	583	-	531726 182198
183	Contemporary Trade Directory Entries Name: Unique Fireplaces Location: 145-157 St John Street, London, EC1V 4PW Classification: Fireplaces & Mantelpieces Status: Inactive Positional Accuracy: Manually positioned to the address or location	A19SW (NE)	583	-	531726 182198
183	Contemporary Trade Directory Entries Name: Select-Seating Location: St John Street, London, EC1V 4PY Classification: Seating Manufacturers Status: Inactive Positional Accuracy: Manually positioned within the geographical locality	A19SW (NE)	583	-	531726 182198
183	Contemporary Trade Directory Entries Name: A & B World Web Commerce Location: London, Ec1v 4pw Classification: Car Dealers Status: Inactive Positional Accuracy: Manually positioned within the geographical locality	A19SW (NE)	583	-	531726 182198
183	Contemporary Trade Directory Entries Name: Global Gyms Ltd Location: 145-157 St John Street, London, EC1V 4PW Classification: Distribution Services Status: Inactive Positional Accuracy: Manually positioned to the address or location	A19SW (NE)	583	-	531726 182198

Map ID	Details	Quadrant Reference (Compass Direction)	Estimated Distance From Site	Contact	NGR
183	Contemporary Trade Directory Entries Name: Kovoschmidt Location: Crusader House, 145-157, St. John Street, London, EC1V 4PY Classification: Heating Equipment - Sales & Service Status: Inactive Positional Accuracy: Automatically positioned to the address	A19SW (NE)	583	-	531726 182198
183	Contemporary Trade Directory Entries Name: Multimerchant Ltd Location: Crusader House, 145-157, St. John Street, London, EC1V 4PY Classification: Lighting Manufacturers Status: Inactive Positional Accuracy: Automatically positioned to the address	A19SW (NE)	583	-	531726 182198
183	Contemporary Trade Directory Entries Name: Ready Technology Uk Ltd Location: 2nd Floor 145-157 St John Street, London, EC1V 4PY Classification: Computer Manufacturers Status: Inactive Positional Accuracy: Manually positioned within the geographical locality	A19SW (NE)	583	-	531726 182198
183	Contemporary Trade Directory Entries Name: Falk Culinair Location: 145-157 St Johns Street, London, EC1V 4PW Classification: Catering Equipment Status: Inactive Positional Accuracy: Manually positioned to the address or location	A19SW (NE)	583	-	531722 182203
183	Contemporary Trade Directory Entries Name: The Concrete Team Location: 145-157 St Johns Street, London, EC1V 4PW Classification: Concrete & Mortar Ready Mixed Status: Inactive Positional Accuracy: Manually positioned within the geographical locality	A19SW (NE)	583	-	531726 182198
183	Contemporary Trade Directory Entries Name: Tradeline Worldwide Location: 145-157 St John Street, London, EC1V 4PW Classification: Freight Forwarders Status: Inactive Positional Accuracy: Manually positioned to the address or location	A19SW (NE)	583	-	531726 182198
183	Contemporary Trade Directory Entries Name: Dirtbusters (London) Ltd Location: 145-157, St. John Street, London, EC1V 4PY Classification: Waste Disposal Services Status: Inactive Positional Accuracy: Automatically positioned to the address	A19SW (NE)	583	-	531726 182198
183	Contemporary Trade Directory Entries Name: Heat & Cool Location: Crusader House, 145-157, St. John Street, London, EC1V 4PY Classification: Electrical Heating Equipment & Systems Status: Inactive Positional Accuracy: Automatically positioned to the address	A19SW (NE)	583	-	531726 182198
183	Contemporary Trade Directory Entries Name: Best Printing Ltd Location: 145-157, St. John Street, London, EC1V 4PY Classification: Printers Status: Inactive Positional Accuracy: Automatically positioned to the address	A19SW (NE)	583	-	531726 182198
183	Contemporary Trade Directory Entries Name: Lifecote Ltd Location: 145-157, St. John Street, London, EC1V 4PY Classification: Damp & Dry Rot Control Status: Inactive Positional Accuracy: Manually positioned to the address or location	A19SW (NE)	583	-	531726 182198
183	Contemporary Trade Directory Entries Name: Brilliant Carpet Cleaning Ltd Location: 145-157, St. John Street, London, EC1V 4PY Classification: Carpet, Curtain & Upholstery Cleaners Status: Inactive Positional Accuracy: Manually positioned to the address or location	A19SW (NE)	583	-	531726 182198
183	Contemporary Trade Directory Entries Name: Clean Art Location: 145-157, St. John Street, London, EC1V 4PY Classification: Cleaning Services - Domestic Status: Inactive Positional Accuracy: Manually positioned to the address or location	A19SW (NE)	583	-	531726 182198

Map ID	Details	Quadrant Reference (Compass Direction)	Estimated Distance From Site	Contact	NGR
183	Contemporary Trade Directory Entries Name: Intexim Ltd Location: 145-157, St. John Street, London, EC1V 4PY Classification: Cladding Suppliers & Installers Status: Inactive Positional Accuracy: Manually positioned to the address or location	A19SW (NE)	583	-	531726 182198
183	Contemporary Trade Directory Entries Name: Elina Cleaning Services Location: 145-157, St. John Street, London, EC1V 4PY Classification: Cleaning Services - Domestic Status: Inactive Positional Accuracy: Manually positioned to the address or location	A19SW (NE)	583	-	531726 182198
183	Contemporary Trade Directory Entries Name: Triple Truth Location: Crusader House, 145-157, St. John Street, London, EC1V 4QJ Classification: Greeting Card Publishers & Wholesalers Status: Inactive Positional Accuracy: Manually positioned to the address or location	A19SW (NE)	583	-	531726 182198
183	Contemporary Trade Directory Entries Name: Global Build Location: Crusader House, 145-157, St. John Street, London, EC1V 4PY Classification: Paint Manufacturers Status: Inactive Positional Accuracy: Automatically positioned to the address	A19SW (NE)	583	-	531726 182198
183	Contemporary Trade Directory Entries Name: Swift Grace Ltd Location: Crusader House, 145-157, St. John Street, London, EC1V 4PY Classification: Commercial Cleaning Services Status: Inactive Positional Accuracy: Automatically positioned to the address	A19SW (NE)	583	-	531726 182198
183	Contemporary Trade Directory Entries Name: Printing Matters Location: Crusader House, 145-157, St. John Street, London, EC1V 4PY Classification: Printers Status: Inactive Positional Accuracy: Automatically positioned to the address	A19SW (NE)	583	-	531726 182198
183	Contemporary Trade Directory Entries Name: J T Transport & Forwarding Location: Crusader House, 145-157, St. John Street, London, EC1V 4PY Classification: Road Haulage Services Status: Inactive Positional Accuracy: Automatically positioned to the address	A19SW (NE)	583	-	531726 182198
183	Contemporary Trade Directory Entries Name: Core Maintenance Ltd Location: Crusader House, 145-157, St. John Street, London, EC1V 4PY Classification: Carpet, Curtain & Upholstery Cleaners Status: Inactive Positional Accuracy: Automatically positioned to the address	A19SW (NE)	583	-	531726 182198
183	Contemporary Trade Directory Entries Name: Print Pack People Location: Crusader House, 145-157, St. John Street, London, EC1V 4PY Classification: Printers Status: Inactive Positional Accuracy: Automatically positioned to the address	A19SW (NE)	583	-	531726 182198
183	Contemporary Trade Directory Entries Name: Arctic Control Location: Crusader House, 145-157, St. John Street, London, EC1V 4QJ Classification: Air Conditioning & Refrigeration Contractors Status: Inactive Positional Accuracy: Automatically positioned to the address	A19SW (NE)	583	-	531726 182198
183	Contemporary Trade Directory Entries Name: Innovative Print Solution Ltd Location: Crusader House, 145-157, St. John Street, London, EC1V 4PY Classification: Printers Status: Inactive Positional Accuracy: Automatically positioned to the address	A19SW (NE)	583	-	531726 182198
183	Contemporary Trade Directory Entries Name: Webuyanycarnow Location: Crusader House, 145-157, St. John Street, London, EC1V 4PY Classification: Car Dealers - Used Status: Inactive Positional Accuracy: Automatically positioned to the address	A19SW (NE)	583	-	531726 182198

Map ID	Details	Quadrant Reference (Compass Direction)	Estimated Distance From Site	Contact	NGR
183	Contemporary Trade Directory Entries Name: Skarlet Group Location: Crusader House, 145-157, St. John Street, London, EC1V 4PY Classification: Office Furniture & Equipment Status: Inactive Positional Accuracy: Automatically positioned to the address	A19SW (NE)	583	-	531726 182198
183	Contemporary Trade Directory Entries Name: Lifecote Europe Ltd Location: Crusader House, 145-157, St. John Street, London, EC1V 4RU Classification: Damp & Dry Rot Control Status: Inactive Positional Accuracy: Automatically positioned to the address	A19SW (NE)	583	-	531726 182198
183	Contemporary Trade Directory Entries Name: Lifecote Ltd Location: 145 St. John St, London, EC1V 4LS Classification: Damp & Dry Rot Control Status: Inactive Positional Accuracy: Manually positioned to the address or location	A19SW (NE)	583	-	531726 182198
183	Contemporary Trade Directory Entries Name: Wolefag Enterprises Location: Crusader House, 145-157, St. John Street, London, EC1V 4PY Classification: Car Dealers Status: Inactive Positional Accuracy: Automatically positioned to the address	A19SW (NE)	583	-	531726 182198
183	Contemporary Trade Directory Entries Name: 3m Motors Location: 145-157, St. John Street, London, EC1V 4PW Classification: Car Body Repairs Status: Inactive Positional Accuracy: Automatically positioned to the address	A19SW (NE)	583	-	531726 182198
183	Contemporary Trade Directory Entries Name: Carpet Cleaner Ltd Location: Suite 15 145-157 St John Street, London, EC1V 4PY Classification: Carpet, Curtain & Upholstery Cleaners Status: Active Positional Accuracy: Automatically positioned to the address	A19SW (NE)	584	-	531724 182202
183	Contemporary Trade Directory Entries Name: Marks & Stencils Location: Ground Floor (Viewpoint Group), Crusader House, 145-157, St John Street, London, EC1V 4QJ Classification: T-Shirts Status: Active Positional Accuracy: Automatically positioned to the address	A19SW (NE)	584	-	531724 182202
183	Contemporary Trade Directory Entries Name: The Fire Company Location: Second Floor, Crusader House, 145-157, St John Street, London, EC1V 4QJ Classification: Firefighting Equipment Status: Inactive Positional Accuracy: Automatically positioned to the address	A19SW (NE)	584	-	531724 182202
183	Contemporary Trade Directory Entries Name: Printing Matters Location: London, EC1V 4QJ Classification: Printers Status: Active Positional Accuracy: Automatically positioned to the address	A19SW (NE)	584	-	531724 182202
183	Contemporary Trade Directory Entries Name: My Electric Radiators Location: 145 St Johns Street, London, EC1V 4PW Classification: Heating Equipment - Sales & Service Status: Active Positional Accuracy: Automatically positioned to the address	A19SW (NE)	584	-	531724 182202
183	Contemporary Trade Directory Entries Name: Maid2clean Location: 145-157 St John Street, London Classification: Cleaning Services - Domestic Status: Active Positional Accuracy: Automatically positioned to the address	A19SW (NE)	584	-	531724 182202

Map ID	Details	Quadrant Reference (Compass Direction)	Estimated Distance From Site	Contact	NGR
183	Contemporary Trade Directory Entries Name: The Blinds Store Location: 145 157 St John Street, London, EC1V 4PY Classification: Blinds, Awnings & Canopies Status: Active Positional Accuracy: Automatically positioned to the address	A19SW (NE)	584	-	531724 182202
184	Contemporary Trade Directory Entries Name: Gilead Sciences Location: 280, HIGH HOLBORN, LONDON, WC1V 7EE Classification: Chemists' & Pharmacists' Suppliers & Wholesalers Status: Inactive Positional Accuracy: Automatically positioned to the address	A12SE (SW)	511	-	530822 181556
184	Contemporary Trade Directory Entries Name: Call End Of Tenancy Cleaning Location: 29 Lincoln'S Inn Fields, London, WC2A 3EE Classification: Commercial Cleaning Services Status: Inactive Positional Accuracy: Automatically positioned to the address	A7NE (SW)	531	-	530831 181511
185	Contemporary Trade Directory Entries Name: T M Lewin & Sons Ltd Location: 27a, Chancery Lane, London, WC2A 1NF Classification: Shirt Makers Status: Inactive Positional Accuracy: Automatically positioned to the address	A8NW (S)	517	-	531146 181340
186	Contemporary Trade Directory Entries Name: Seymour Distribution Location: Suites P & Q,2 East Poultry Avenue, City Of London, London, EC1A 9PT Classification: Distribution Services Status: Active Positional Accuracy: Manually positioned to the address or location	A14SW (E)	524	-	531754 181697
186	Contemporary Trade Directory Entries Name: Central Meat Location: 39 West Market Building,London Central Markets, London, EC1A 9PS Classification: Meat - Wholesale Status: Inactive Positional Accuracy: Automatically positioned to the address	A14SW (E)	546	-	531786 181731
186	Contemporary Trade Directory Entries Name: D Andrade & Sons Ltd Location: 26 WEST MARKET BUILDING, LONDON CENTRAL MARKETS, LONDON, EC1A 9PS Classification: Meat - Wholesale Status: Active Positional Accuracy: Automatically positioned to the address	A14SW (E)	546	-	531786 181731
186	Contemporary Trade Directory Entries Name: Central Meat Smithfield Ltd Location: WEST MARKET CENTRAL MEATS (SMITHFIELDS) LTD, MEAT MARKETS, GRAND AVENUE, LONDON, EC1A 9PS Classification: Meat - Wholesale Status: Active Positional Accuracy: Automatically positioned to the address	A14SW (E)	546	-	531786 181731
186	Contemporary Trade Directory Entries Name: P J Martinelli Ltd Location: WEST MARKET P J MARTINELLI LTD, MEAT MARKETS, GRAND AVENUE, LONDON, EC1A 9PS Classification: Meat - Wholesale Status: Active Positional Accuracy: Automatically positioned to the address	A14SW (E)	546	-	531786 181731
186	Contemporary Trade Directory Entries Name: Longcroft & Old Ltd Location: 30 WEST MARKET BUILDING, LONDON CENTRAL MARKETS, LONDON, EC1A 9PS Classification: Meat - Wholesale Status: Active Positional Accuracy: Automatically positioned to the address	A14SW (E)	546	-	531786 181731
186	Contemporary Trade Directory Entries Name: Abbijoe Ltd Location: WEST MARKET, MEAT MARKETS, GRAND AVENUE, LONDON, EC1A 9PS Classification: Meat - Wholesale Status: Active Positional Accuracy: Automatically positioned to the address	A14SW (E)	546	-	531786 181731

Map ID	Details	Quadrant Reference (Compass Direction)	Estimated Distance From Site	Contact	NGR
186	Contemporary Trade Directory Entries Name: Peter Tocher Location: 45-58 Central Markets, Smithfield, London, EC1A 9AE Classification: Meat - Wholesale Status: Inactive Positional Accuracy: Manually positioned to the address or location	A14SW (E)	548	-	531788 181728
186	Contemporary Trade Directory Entries Name: R H Thompson & Co Ltd Location: 24, West Market Building, London Central Markets, London, EC1A 9PS Classification: Meat - Wholesale Status: Inactive Positional Accuracy: Automatically positioned to the address	A14SW (E)	548	-	531788 181728
186	Contemporary Trade Directory Entries Name: Finclass Ltd Location: 35, West Market Building, London Central Markets, London, EC1A 9PS Classification: Meat - Wholesale Status: Inactive Positional Accuracy: Automatically positioned to the address	A14SW (E)	549	-	531788 181728
186	Contemporary Trade Directory Entries Name: James Burden Ltd Location: 40, West Market Building, London Central Markets, London, EC1A 9PS Classification: Meat - Wholesale Status: Inactive Positional Accuracy: Automatically positioned to the address	A14SW (E)	549	-	531788 181728
186	Contemporary Trade Directory Entries Name: Channel Meats Ltd Location: 34, West Market Building, London Central Markets, London, EC1A 9PS Classification: Meat - Wholesale Status: Inactive Positional Accuracy: Automatically positioned to the address	A14SW (E)	549	-	531788 181728
186	Contemporary Trade Directory Entries Name: John Keen Location: 39, West Market Building, London Central Markets, London, EC1A 9PS Classification: Meat - Wholesale Status: Active Positional Accuracy: Automatically positioned to the address	A14SW (E)	549	-	531788 181728
186	Contemporary Trade Directory Entries Name: P W & J K Killby Ltd Location: 32, West Market Building, London Central Markets, London, EC1A 9PS Classification: Meat - Wholesale Status: Active Positional Accuracy: Automatically positioned to the address	A14SW (E)	549	-	531788 181728
186	Contemporary Trade Directory Entries Name: Village Pork Smithfield Ltd Location: 43, West Market Building, London Central Markets, LONDON, EC1A 9PS Classification: Meat - Wholesale Status: Active Positional Accuracy: Automatically positioned to the address	A14SW (E)	549	-	531788 181728
186	Contemporary Trade Directory Entries Name: B J Meats Location: 45, West Market Building, London Central Markets, London, EC1A 9PS Classification: Meat - Wholesale Status: Active Positional Accuracy: Automatically positioned to the address	A14SW (E)	549	-	531788 181728
186	Contemporary Trade Directory Entries Name: Guttridge & Co (Smithfield) Ltd Location: 35 Central Markets, West Market Building, London, EC1M 6HJ Classification: Meat - Wholesale Status: Inactive Positional Accuracy: Manually positioned to the address or location	A14SW (E)	549	-	531788 181727
186	Contemporary Trade Directory Entries Name: G & E Meats (Smithfield) Ltd Location: 36, West Market Building, London Central Markets, London, EC1A 9PS Classification: Meat - Wholesale Status: Inactive Positional Accuracy: Automatically positioned to the address	A14SW (E)	549	-	531788 181728
186	Contemporary Trade Directory Entries Name: J F Edwards Location: 42, West Market Building, London Central Markets, London, EC1A 9PS Classification: Meat - Wholesale Status: Active Positional Accuracy: Automatically positioned to the address	A14SW (E)	549	-	531788 181728

Map ID	Details	Quadrant Reference (Compass Direction)	Estimated Distance From Site	Contact	NGR
186	<p>Contemporary Trade Directory Entries</p> <p>Name: G & E Location: 24, West Market Building, London Central Markets, London, EC1A 9PS Classification: Meat - Wholesale Status: Inactive Positional Accuracy: Automatically positioned to the address</p>	A14SW (E)	549	-	531788 181728
187	<p>Contemporary Trade Directory Entries</p> <p>Name: Dovetail Contract Furniture Ltd Location: 11-33, St. John Street, London, EC1M 4AA Classification: Office Furniture & Equipment Status: Inactive Positional Accuracy: Automatically positioned to the address</p>	A14NW (E)	526	-	531780 181872
187	<p>Contemporary Trade Directory Entries</p> <p>Name: Anglo Irish Beef Processors Location: 3-5, St. John Street, London, EC1M 4AA Classification: Meat - Wholesale Status: Inactive Positional Accuracy: Automatically positioned to the address</p>	A14SW (E)	532	-	531786 181830
187	<p>Contemporary Trade Directory Entries</p> <p>Name: Triumph Furniture Location: 16, St. John Street, London, EC1M 4NT Classification: Furniture Manufacturers - Home & Office Status: Inactive Positional Accuracy: Automatically positioned to the address</p>	A14SW (E)	563	-	531817 181851
188	<p>Contemporary Trade Directory Entries</p> <p>Name: Ocean Contract Cleaning Location: 57, Doughty Street, London, WC1N 2JT Classification: Commercial Cleaning Services Status: Inactive Positional Accuracy: Manually positioned to the address or location</p>	A12NE (NW)	526	-	530807 182152
189	<p>Contemporary Trade Directory Entries</p> <p>Name: Same Day Business Cards Location: 40, BOWLING GREEN LANE, ISLINGTON, LONDON, EC1R 0NE Classification: Printers Status: Active Positional Accuracy: Automatically positioned to the address</p>	A18SE (N)	530	-	531413 182363
189	<p>Contemporary Trade Directory Entries</p> <p>Name: Flex Cleaning Location: FINSBURY BUSINESS CENTRE, 40, BOWLING GREEN LANE, ISLINGTON, LONDON, EC1R 0NE Classification: Commercial Cleaning Services Status: Active Positional Accuracy: Automatically positioned to the address</p>	A18SE (N)	530	-	531413 182363
189	<p>Contemporary Trade Directory Entries</p> <p>Name: Same Day Business Cards Location: 40, BOWLING GREEN LANE, ISLINGTON, LONDON, EC1R 0NE Classification: Printers Status: Inactive Positional Accuracy: Automatically positioned to the address</p>	A18SE (N)	530	-	531413 182363
189	<p>Contemporary Trade Directory Entries</p> <p>Name: Do Shop Ltd Location: Cafe Unit 160, Finsbury Business Centre, 40, Bowling Green Lane, London, EC1R 0NE Classification: Furniture Manufacturers - Home & Office Status: Active Positional Accuracy: Automatically positioned to the address</p>	A18SE (N)	530	-	531413 182363
189	<p>Contemporary Trade Directory Entries</p> <p>Name: Capital Chem-Dry Location: 40, Bowling Green Lane, London, EC1R 0NE Classification: Carpet, Curtain & Upholstery Cleaners Status: Inactive Positional Accuracy: Automatically positioned to the address</p>	A18SE (N)	544	-	531403 182380
189	<p>Contemporary Trade Directory Entries</p> <p>Name: London Environmental Services Ltd Location: 40, Bowling Green Lane, London, EC1R 0NE Classification: Hygiene & Cleansing Services Status: Inactive Positional Accuracy: Automatically positioned to the address</p>	A18SE (N)	544	-	531403 182380

Map ID	Details	Quadrant Reference (Compass Direction)	Estimated Distance From Site	Contact	NGR
189	Contemporary Trade Directory Entries Name: J D Camtech Location: 40, Bowling Green Lane, London, EC1R 0NE Classification: Photographic Equipment Repairs Status: Inactive Positional Accuracy: Manually positioned to the address or location	A18SE (N)	544	-	531403 182380
189	Contemporary Trade Directory Entries Name: Reel Effects Location: 40, Bowling Green Lane, London, EC1R 0NE Classification: Spraying - Paint & Coatings Status: Inactive Positional Accuracy: Automatically positioned to the address	A18SE (N)	544	-	531403 182380
189	Contemporary Trade Directory Entries Name: Platinum Packaging (Uk) Ltd Location: 40 Bowling Green La, London, EC1R 0NE Classification: Packaging Materials Manufacturers & Suppliers Status: Inactive Positional Accuracy: Manually positioned within the geographical locality	A18SE (N)	544	-	531403 182380
190	Contemporary Trade Directory Entries Name: Dauphin Location: 1, ALBEMARLE WAY, ISLINGTON, LONDON, EC1V 4JB Classification: Seating Manufacturers Status: Inactive Positional Accuracy: Automatically positioned to the address	A14NW (NE)	531	-	531705 182135
190	Contemporary Trade Directory Entries Name: Mark Product Location: 5, ALBEMARLE WAY, ISLINGTON, LONDON, EC1V 4JB Classification: Office Furniture & Equipment Status: Active Positional Accuracy: Automatically positioned to the address	A14NW (NE)	548	-	531724 182138
190	Contemporary Trade Directory Entries Name: Magscapes Ltd Location: 5, ALBEMARLE WAY, ISLINGTON, LONDON, EC1V 4JB Classification: Wallpapers & Wall Coverings Status: Active Positional Accuracy: Automatically positioned to the address	A14NW (NE)	548	-	531724 182138
190	Contemporary Trade Directory Entries Name: Pest Control Holborn Location: 1013 Clerkenwell Rd, London, EC1R 5BX Classification: Pest & Vermin Control Status: Inactive Positional Accuracy: Manually positioned to the road within the address or location	A14NW (NE)	554	-	531747 182108
190	Contemporary Trade Directory Entries Name: Shaw Industries Location: 80, Clerkenwell Road, London, EC1M 5RJ Classification: Carpets & Rugs - Manufacturers Status: Inactive Positional Accuracy: Manually positioned to the address or location	A14NW (NE)	559	-	531744 182124
190	Contemporary Trade Directory Entries Name: P F D International Ltd Location: 82-84, Clerkenwell Road, London, EC1M 5RF Classification: Office Furniture & Equipment Status: Inactive Positional Accuracy: Manually positioned to the address or location	A14NW (NE)	559	-	531744 182124
190	Contemporary Trade Directory Entries Name: Gleave & Co Location: 111-113, St. John Street, London, EC1V 4JA Classification: Clocks & Watches - Manufacturers & Wholesalers Status: Inactive Positional Accuracy: Automatically positioned to the address	A14NW (NE)	568	-	531743 182145
191	Contemporary Trade Directory Entries Name: Lucky Generals Location: Exmouth House 3-11, Pine Street, London, EC1R 0JH Classification: Garage Services Status: Inactive Positional Accuracy: Automatically positioned to the address	A18SW (N)	534	-	531240 182391
191	Contemporary Trade Directory Entries Name: Art Of Repro Location: Exmouth House, 3-11, Pine Street, London, EC1R 0JH Classification: Printers Status: Inactive Positional Accuracy: Manually positioned to the address or location	A18SW (N)	534	-	531240 182391

Map ID	Details	Quadrant Reference (Compass Direction)	Estimated Distance From Site	Contact	NGR
192	Contemporary Trade Directory Entries Name: Smartline Location: 8, Chichester Rents, London, WC2A 1EG Classification: Dry Cleaners Status: Inactive Positional Accuracy: Automatically positioned to the address	A8NW (S)	534	-	531084 181337
192	Contemporary Trade Directory Entries Name: Konica Minolta Location: 90, Chancery Lane, London, WC2A 1EU Classification: Printing Equipment Manufacturers Status: Inactive Positional Accuracy: Automatically positioned to the address	A8NW (S)	547	-	531092 181323
192	Contemporary Trade Directory Entries Name: Council Of Law Reporting Location: 3, Star Yard, London, WC2A 2JL Classification: Bookbinding & Equipment Status: Inactive Positional Accuracy: Automatically positioned to the address	A8NW (S)	550	-	531073 181325
193	Contemporary Trade Directory Entries Name: East Kent Cartons Location: 1a, Doughty Street, London, WC1N 2PH Classification: Boxes & Cartons Status: Inactive Positional Accuracy: Manually positioned to the address or location	A12NE (NW)	534	-	530782 182130
193	Contemporary Trade Directory Entries Name: Ocean Contract Ltd Location: Doughty St, London, WC1N 2JT Classification: Commercial Cleaning Services Status: Inactive Positional Accuracy: Manually positioned to the road within the address or location	A12NE (NW)	551	-	530782 182160
193	Contemporary Trade Directory Entries Name: R E Harris Location: 1a, Doughty Mews, London, WC1N 2PG Classification: Garage Services Status: Inactive Positional Accuracy: Automatically positioned to the address	A12NE (NW)	565	-	530749 182134
194	Contemporary Trade Directory Entries Name: Prindiville Location: 5, New Street Square, London, EC4A 3TW Classification: Classic Car Specialists Status: Active Positional Accuracy: Automatically positioned to the address	A8NE (S)	536	-	531326 181319
194	Contemporary Trade Directory Entries Name: London Offices Cleaning Location: 15 Fetter Lane, City Of London, London, EC4A 1BW Classification: Commercial Cleaning Services Status: Active Positional Accuracy: Automatically positioned to the address	A8NE (S)	577	-	531297 181274
194	Contemporary Trade Directory Entries Name: 24hr Electrician Location: Call Centre, Pemberton Row, London, EC4A 3ET Classification: Electrical Engineers Status: Inactive Positional Accuracy: Manually positioned to the road within the address or location	A8NE (S)	582	-	531344 181276
195	Contemporary Trade Directory Entries Name: Martin Edwards Printers Ltd Location: 17-18, Hayward's Place, London, EC1R 0EQ Classification: Printers Status: Inactive Positional Accuracy: Automatically positioned to the address	A19SW (NE)	536	-	531612 182255
195	Contemporary Trade Directory Entries Name: Martin Edwards Printers Ltd Location: 17-18, Hayward's Place, London, EC1R 0EQ Classification: Printers Status: Inactive Positional Accuracy: Automatically positioned to the address	A19SW (NE)	536	-	531612 182255
195	Contemporary Trade Directory Entries Name: Agm Printers Location: 17-18, Hayward's Place, London, EC1R 0EQ Classification: Printers Status: Inactive Positional Accuracy: Manually positioned to the address or location	A19SW (NE)	536	-	531612 182255

Map ID	Details	Quadrant Reference (Compass Direction)	Estimated Distance From Site	Contact	NGR
195	Contemporary Trade Directory Entries Name: J M Wyatt Location: 35, Sekforde Street, London, EC1R 0HA Classification: Metal Finishing Services Status: Inactive Positional Accuracy: Automatically positioned to the address	A19SW (NE)	556	-	531599 182293
195	Contemporary Trade Directory Entries Name: Day 2 Location: 2, Woodbridge Street, London, EC1R 0DG Classification: Office Furniture & Equipment Status: Inactive Positional Accuracy: Automatically positioned to the address	A19SW (NE)	568	-	531660 182254
196	Contemporary Trade Directory Entries Name: Cowcross Commodities Ltd Location: Hereford House, 23-24, Smithfield Street, London, EC1A 9LF Classification: Meat Product Manufacturers & Wholesalers Status: Inactive Positional Accuracy: Automatically positioned to the address	A14SW (SE)	538	-	531746 181634
196	Contemporary Trade Directory Entries Name: Times Catering Location: Hereford House, 23-24, Smithfield Street, London, EC1A 9LF Classification: Catering Equipment Status: Inactive Positional Accuracy: Manually positioned to the address or location	A14SW (SE)	538	-	531746 181634
196	Contemporary Trade Directory Entries Name: Abrams & Chronicles Books Location: 1, WEST SMITHFIELD, LONDON, EC1A 9JU Classification: Distribution Services Status: Active Positional Accuracy: Automatically positioned to the address	A14SW (E)	539	-	531754 181652
196	Contemporary Trade Directory Entries Name: Brazilian Beef Location: Hereford House, 23-24, Smithfield Street, London, EC1A 9LF Classification: Meat Product Manufacturers & Wholesalers Status: Inactive Positional Accuracy: Manually positioned to the address or location	A14SW (SE)	539	-	531746 181634
196	Contemporary Trade Directory Entries Name: Glengrove Ltd Location: 11 West Smithfield, London, EC1A 9JR Classification: Meat - Wholesale Status: Inactive Positional Accuracy: Automatically positioned to the address	A14SW (E)	558	-	531770 181640
196	Contemporary Trade Directory Entries Name: Ice Front Ltd Location: 11-12, West Smithfield, LONDON, EC1A 9JR Classification: Meat - Wholesale Status: Inactive Positional Accuracy: Automatically positioned to the address	A14SW (E)	560	-	531775 181646
196	Contemporary Trade Directory Entries Name: D G Meat Supplies Location: 11-12, West Smithfield, London, EC1A 9JR Classification: Meat - Wholesale Status: Inactive Positional Accuracy: Automatically positioned in the proximity of the address	A14SW (E)	565	-	531783 181655
197	Contemporary Trade Directory Entries Name: Dealerward Ltd Location: Sekforde House, 1, Sans Walk, London, EC1R 0LT Classification: Joinery Manufacturers Status: Inactive Positional Accuracy: Automatically positioned to the address	A18SE (NE)	539	-	531542 182312
198	Contemporary Trade Directory Entries Name: Forbo Flooring Uk Ltd Location: ISLINGTON, LONDON, EC1M 4NR Classification: Floorcoverings - Manufacturers & Wholesalers Status: Active Positional Accuracy: Automatically positioned to the address	A14NW (E)	548	-	531777 182017

Map ID	Details	Quadrant Reference (Compass Direction)	Estimated Distance From Site	Contact	NGR
198	<p>Contemporary Trade Directory Entries</p> <p>Name: Savoo Location: FIRST FLOOR, WESTON HOUSE, 75-77, ST JOHN STREET, LONDON, EC1M 4NN Classification: Distribution Services Status: Inactive Positional Accuracy: Automatically positioned to the address</p>	A14NW (E)	548	-	531781 182005
198	<p>Contemporary Trade Directory Entries</p> <p>Name: Elite Office Furniture Uk Ltd Location: 81-87, ST. JOHN STREET, ISLINGTON, LONDON, EC1M 4NQ Classification: Office Furniture & Equipment Status: Active Positional Accuracy: Automatically positioned to the address</p>	A14NW (E)	548	-	531773 182029
198	<p>Contemporary Trade Directory Entries</p> <p>Name: Pure Print Ltd Location: 70, St. John Street, London, EC1M 4DT Classification: Printers Status: Inactive Positional Accuracy: Automatically positioned to the address</p>	A14NW (E)	583	-	531817 182008
198	<p>Contemporary Trade Directory Entries</p> <p>Name: Butte Mining Plc Location: Abbey House, 74-76, St. John Street, London, EC1M 4DZ Classification: Metals - Mining Status: Inactive Positional Accuracy: Automatically positioned to the address</p>	A14NW (E)	586	-	531816 182020
198	<p>Contemporary Trade Directory Entries</p> <p>Name: Warners Midlands Plc Location: Grant House, 56-60, St. John Street, London, EC1M 4HG Classification: Printers Status: Inactive Positional Accuracy: Automatically positioned to the address</p>	A14NW (E)	589	-	531829 181985
198	<p>Contemporary Trade Directory Entries</p> <p>Name: Mosa Tiles Location: Grant House 56-60, St John Street, London, EC1M 4HG Classification: Tile Manufacturers Status: Inactive Positional Accuracy: Manually positioned within the geographical locality</p>	A14NW (E)	589	-	531828 181985
198	<p>Contemporary Trade Directory Entries</p> <p>Name: Mosa Location: Grant House, 56-60, St. John Street, London, EC1M 4HG Classification: Tile Manufacturers Status: Active Positional Accuracy: Automatically positioned to the address</p>	A14NW (E)	589	-	531829 181985
199	<p>Contemporary Trade Directory Entries</p> <p>Name: Boyle Dry Cleaning Location: 29 Theobalds Road, Camden, London, WC1X 8SP Classification: Dry Cleaners Status: Active Positional Accuracy: Automatically positioned to the address</p>	A12SE (W)	556	-	530684 181820
199	<p>Contemporary Trade Directory Entries</p> <p>Name: P J B Group Services Ltd Location: 31, THEOBALDS ROAD, LONDON, WC1X 8SP Classification: Mechanical Engineers Status: Active Positional Accuracy: Automatically positioned to the address</p>	A12SE (W)	560	-	530680 181818
200	<p>Contemporary Trade Directory Entries</p> <p>Name: A B C Services Location: Fleet Building, 40 Shoe La, London, EC4A 3DD Classification: Pest & Vermin Control Status: Inactive Positional Accuracy: Manually positioned to the address or location</p>	A8NE (SE)	566	-	531542 181366
201	<p>Contemporary Trade Directory Entries</p> <p>Name: London Knowledge Lab Location: 23-29, Emerald Street, London, WC1N 3QS Classification: Laboratories Status: Inactive Positional Accuracy: Automatically positioned to the address</p>	A12NE (W)	571	-	530682 181977

Map ID	Details	Quadrant Reference (Compass Direction)	Estimated Distance From Site	Contact	NGR
201	Contemporary Trade Directory Entries Name: London Knowledge Lab Within U C L Location: 23-29, Emerald Street, London, WC1N 3QS Classification: Laboratories Status: Active Positional Accuracy: Automatically positioned to the address	A12NE (W)	571	-	530682 181977
201	Contemporary Trade Directory Entries Name: Pleased To Clean You Location: Lambs Conduit Street, London, WC1N 3NG Classification: Commercial Cleaning Services Status: Inactive Positional Accuracy: Manually positioned to the road within the address or location	A12NE (W)	583	-	530661 181930
201	Contemporary Trade Directory Entries Name: Nimbus Print Location: 40, Lambs Conduit Street, London, WC1N 3HQ Classification: Printers Status: Inactive Positional Accuracy: Manually positioned to the address or location	A12NE (W)	584	-	530665 181965
201	Contemporary Trade Directory Entries Name: Clear Light Clinic Location: 42, Lambs Conduit Street, London, WC1N 3LB Classification: Electrolysis Status: Inactive Positional Accuracy: Automatically positioned to the address	A12NE (W)	585	-	530665 181965
201	Contemporary Trade Directory Entries Name: Oussie Carpet Clean Location: Lambs Conduit St, London, WC1N 3NG Classification: Carpet, Curtain & Upholstery Cleaners Status: Inactive Positional Accuracy: Manually positioned within the geographical locality	A12NE (W)	621	-	530629 181972
202	Contemporary Trade Directory Entries Name: Mobile Mechanic Near Me Location: 42a Rugby Street, London, WC1N 3QU Classification: Garage Services Status: Active Positional Accuracy: Manually positioned to the road within the address or location	A12NE (W)	574	-	530691 182023
203	Contemporary Trade Directory Entries Name: Kinley Location: 117-121, ST. JOHN STREET, ISLINGTON, LONDON, EC1V 4JA Classification: Builders' Merchants Status: Inactive Positional Accuracy: Automatically positioned to the address	A14NW (NE)	575	-	531742 182159
203	Contemporary Trade Directory Entries Name: The Jewel Shop Location: 128a, St. John Street, London, EC1V 4JS Classification: Jewellery Manufacturers & Repairers Status: Inactive Positional Accuracy: Automatically positioned to the address	A14NW (NE)	601	-	531775 182156
203	Contemporary Trade Directory Entries Name: Alexander Mcqueen Location: 76-78, Clerkenwell Road, London, EC1M 5QA Classification: Aviation Engineers Status: Inactive Positional Accuracy: Automatically positioned to the address	A14NW (NE)	606	-	531794 182131
203	Contemporary Trade Directory Entries Name: Toto Location: Ground Floor, Athena House, 140-142, St John Street, London, EC1V 4JT Classification: Hygiene & Sanitary Appliance Manufacturers Status: Inactive Positional Accuracy: Automatically positioned to the address	A19SW (NE)	612	-	531764 182195
203	Contemporary Trade Directory Entries Name: A & M Minerals & Metals Ltd Location: 140-142, St. John Street, London, EC1V 4UA Classification: Metal Industries - Primary Status: Inactive Positional Accuracy: Automatically positioned to the address	A19SW (NE)	613	-	531764 182195
203	Contemporary Trade Directory Entries Name: Copy Express London Ltd Location: 30b, Great Sutton Street, London, EC1V 0DU Classification: Copying & Duplicating Services Status: Active Positional Accuracy: Automatically positioned to the address	A14NW (NE)	618	-	531791 182161

Map ID	Details	Quadrant Reference (Compass Direction)	Estimated Distance From Site	Contact	NGR
203	Contemporary Trade Directory Entries Name: G P Chamberlain Location: 30b, Great Sutton Street, London, EC1V 0DU Classification: Jewellery Manufacturers & Repairers Status: Inactive Positional Accuracy: Automatically positioned to the address	A14NW (NE)	618	-	531791 182161
203	Contemporary Trade Directory Entries Name: B & J Jewellery Polishing Co Location: 74, Clerkenwell Road, London, EC1M 5QA Classification: Jewellery Manufacturers & Repairers Status: Inactive Positional Accuracy: Automatically positioned to the address	A14NW (NE)	624	-	531811 182136
203	Contemporary Trade Directory Entries Name: Printing.Com Location: 72, Clerkenwell Road, London, EC1M 5QA Classification: Printers Status: Inactive Positional Accuracy: Automatically positioned to the address	A14NW (NE)	624	-	531811 182136
203	Contemporary Trade Directory Entries Name: House Of Copiers Ltd Location: 64, Clerkenwell Road, London, EC1M 5PX Classification: Photocopiers Status: Inactive Positional Accuracy: Automatically positioned to the address	A14NW (NE)	641	-	531828 182139
203	Contemporary Trade Directory Entries Name: House Of Copiers Location: 64, Clerkenwell Road, London, EC1M 5PX Classification: Office Equipment Manufacturers & Distributors Status: Inactive Positional Accuracy: Automatically positioned to the address	A14NW (NE)	641	-	531828 182139
203	Contemporary Trade Directory Entries Name: House Of Copiers Location: 64, Clerkenwell Road, London, EC1M 5PX Classification: Office Furniture & Equipment Status: Inactive Positional Accuracy: Automatically positioned to the address	A14NW (NE)	641	-	531828 182139
203	Contemporary Trade Directory Entries Name: John O'S Location: 60-62, Clerkenwell Road, London, EC1M 5PX Classification: Photographic Processors Status: Inactive Positional Accuracy: Manually positioned to the address or location	A14NW (NE)	647	-	531834 182144
203	Contemporary Trade Directory Entries Name: Ibsecad Location: 28-29, Great Sutton Street, London, EC1V 0DS Classification: Engineers - General Status: Inactive Positional Accuracy: Manually positioned to the address or location	A14NW (NE)	647	-	531820 182169
203	Contemporary Trade Directory Entries Name: J C L Workbench Location: 3, SUTTON LANE, ISLINGTON, LONDON, EC1M 5PU Classification: Office Furniture & Equipment Status: Active Positional Accuracy: Automatically positioned to the address	A14NW (NE)	648	-	531834 182144
203	Contemporary Trade Directory Entries Name: Macadamia Ltd Location: 33, GREAT SUTTON STREET, ISLINGTON, LONDON, EC1V 0DX Classification: Distribution Services Status: Active Positional Accuracy: Automatically positioned to the address	A19SW (NE)	652	-	531812 182192
203	Contemporary Trade Directory Entries Name: Metro Imaging Location: 32, Great Sutton Street, London, EC1V 0NB Classification: Photographic Processors Status: Inactive Positional Accuracy: Automatically positioned to the address	A19SW (NE)	654	-	531813 182196
203	Contemporary Trade Directory Entries Name: George Younger Location: 32, Great Sutton Street, London, EC1V 0NB Classification: Screen Process Printers Status: Inactive Positional Accuracy: Automatically positioned to the address	A19SW (NE)	654	-	531813 182196

Map ID	Details	Quadrant Reference (Compass Direction)	Estimated Distance From Site	Contact	NGR
203	Contemporary Trade Directory Entries Name: Shaw Contract Group Location: 33, Great Sutton Street, London, EC1V 0DX Classification: Floorcoverings - Manufacturers & Wholesalers Status: Inactive Positional Accuracy: Automatically positioned to the address	A19SW (NE)	654	-	531813 182196
203	Contemporary Trade Directory Entries Name: Harlequin Design Ltd Location: 26-27, Great Sutton Street, London, EC1V 0DS Classification: Printers Status: Inactive Positional Accuracy: Automatically positioned to the address	A14NW (NE)	659	-	531830 182175
204	Contemporary Trade Directory Entries Name: Royal Dry Cleaners Location: 46, ROSEBERY AVENUE, ISLINGTON, LONDON, EC1R 4RP Classification: Dry Cleaners Status: Active Positional Accuracy: Automatically positioned to the address	A18SW (N)	575	-	531196 182430
204	Contemporary Trade Directory Entries Name: Adelphi Graphics Location: 52-54, Rosebery Avenue, London, EC1R 4RP Classification: Copying & Duplicating Services Status: Active Positional Accuracy: Automatically positioned to the address	A18SW (N)	593	-	531208 182449
204	Contemporary Trade Directory Entries Name: Rod Smith Location: 62-68, Rosebery Avenue, London, EC1R 4RR Classification: Metal Products - Fabricated Status: Inactive Positional Accuracy: Automatically positioned to the address	A18SW (N)	621	-	531234 182479
204	Contemporary Trade Directory Entries Name: Brunner Uk Ltd Location: ISLINGTON, LONDON, EC1R 4RR Classification: Office Furniture & Equipment Status: Active Positional Accuracy: Automatically positioned to the address	A18SW (N)	622	-	531234 182479
205	Contemporary Trade Directory Entries Name: Visy Recycling Location: HILL HOUSE, 1, LITTLE NEW STREET, LONDON, EC4A 3TR Classification: Reclamation Centres Status: Active Positional Accuracy: Automatically positioned to the address	A8NE (S)	582	-	531471 181313
206	Contemporary Trade Directory Entries Name: Genesis Oil & Gas Consultants Ltd Location: 262, High Holborn, London, WC1V 7NA Classification: Oil & Gas Extraction Status: Inactive Positional Accuracy: Automatically positioned to the address	A12SE (SW)	583	-	530740 181549
207	Contemporary Trade Directory Entries Name: Perspective Scientific Ltd Location: 47, Doughty Street, London, WC1N 2LW Classification: Scientific Apparatus & Instruments - Manufacturers Status: Inactive Positional Accuracy: Automatically positioned to the address	A17SE (NW)	583	-	530776 182208
207	Contemporary Trade Directory Entries Name: United Energy Group Location: 45, Doughty Street, London, WC1N 2LR Classification: Oil & Gas Extraction Status: Inactive Positional Accuracy: Manually positioned to the address or location	A17SE (NW)	594	-	530771 182219
207	Contemporary Trade Directory Entries Name: Strange Hill Location: 20a, Brownlow Mews, London, WC1N 2LD Classification: Brewers Status: Inactive Positional Accuracy: Automatically positioned to the address	A17SE (NW)	596	-	530790 182245
207	Contemporary Trade Directory Entries Name: Howitt Printing Location: 12, Doughty Street, London, WC1N 2PL Classification: Printers Status: Inactive Positional Accuracy: Automatically positioned to the address	A17SE (NW)	599	-	530746 182194

Map ID	Details	Quadrant Reference (Compass Direction)	Estimated Distance From Site	Contact	NGR
208	Contemporary Trade Directory Entries Name: F J Bear Location: 23 Gate Central Markets, Smithfield, London, EC1A 9AU Classification: Road Haulage Services Status: Inactive Positional Accuracy: Manually positioned within the geographical locality	A14SW (E)	586	-	531832 181758
209	Contemporary Trade Directory Entries Name: C M D Location: 99, Charterhouse Street, London, EC1M 6HR Classification: Office Furniture & Equipment Status: Inactive Positional Accuracy: Automatically positioned to the address	A14SW (E)	588	-	531842 181847
209	Contemporary Trade Directory Entries Name: Sven Christiansen Location: 111, Charterhouse Street, London, EC1M 6AW Classification: Office Furniture & Equipment Status: Inactive Positional Accuracy: Automatically positioned to the address	A14NW (E)	605	-	531859 181875
209	Contemporary Trade Directory Entries Name: Arlico Location: 111, CHARTERHOUSE STREET, ISLINGTON, LONDON, EC1M 6AW Classification: Lighting Manufacturers Status: Active Positional Accuracy: Automatically positioned to the address	A14NW (E)	614	-	531868 181868
209	Contemporary Trade Directory Entries Name: The Senator Group Location: 25, CHARTERHOUSE SQUARE, ISLINGTON, LONDON, EC1M 6AE Classification: Kitchen Furniture Manufacturers Status: Inactive Positional Accuracy: Automatically positioned to the address	A14NW (E)	654	-	531908 181872
210	Contemporary Trade Directory Entries Name: Ritzclean Location: 18c Calthorpe Street, London, WC1X 0JS Classification: Cleaning Services - Domestic Status: Inactive Positional Accuracy: Automatically positioned to the address	A17SE (NW)	597	-	530857 182312
211	Contemporary Trade Directory Entries Name: Kusch & Co Location: 48-50, ST. JOHN STREET, ISLINGTON, LONDON, EC1M 4DG Classification: Seating Manufacturers Status: Inactive Positional Accuracy: Automatically positioned to the address	A14NW (E)	603	-	531846 181968
211	Contemporary Trade Directory Entries Name: Loveld Uk Ltd Location: 48-50 St John Street, London, EC1M 4DG Classification: Concrete Products Status: Active Positional Accuracy: Automatically positioned to the address	A14NW (E)	603	-	531846 181968
211	Contemporary Trade Directory Entries Name: Workstation (London) Ltd Location: 48-50, St. John Street, London, EC1M 4DG Classification: Office Furniture & Equipment Status: Inactive Positional Accuracy: Manually positioned to the address or location	A14NW (E)	603	-	531846 181968
212	Contemporary Trade Directory Entries Name: Legastat Location: 59, Carey Street, London, WC2A 2JB Classification: Copying & Duplicating Services Status: Inactive Positional Accuracy: Manually positioned to the address or location	A8NW (S)	608	-	531053 181270
212	Contemporary Trade Directory Entries Name: Legastat Location: 57, Carey Street, London, WC2A 2JB Classification: Copying & Duplicating Services Status: Inactive Positional Accuracy: Automatically positioned to the address	A8NW (S)	616	-	531040 181266
212	Contemporary Trade Directory Entries Name: Legastat Ltd Location: 57, Carey Street, London, WC2A 2JB Classification: Photocopiers Status: Inactive Positional Accuracy: Automatically positioned to the address	A8NW (S)	616	-	531040 181266

Map ID	Details	Quadrant Reference (Compass Direction)	Estimated Distance From Site	Contact	NGR
212	Contemporary Trade Directory Entries Name: Legostat Location: 57, Carey Street, London, WC2A 2JB Classification: Copying & Duplicating Services Status: Inactive Positional Accuracy: Automatically positioned to the address	A8NW (S)	616	-	531040 181266
212	Contemporary Trade Directory Entries Name: Legostat Location: 57, Carey Street, London, WC2A 2JB Classification: Copying & Duplicating Services Status: Inactive Positional Accuracy: Automatically positioned to the address	A8NW (S)	616	-	531040 181266
212	Contemporary Trade Directory Entries Name: Legostat Ltd Location: 57, CAREY STREET, LONDON, WC2A 2JB Classification: Copying & Duplicating Services Status: Active Positional Accuracy: Automatically positioned to the address	A8NW (S)	620	-	531039 181262
213	Contemporary Trade Directory Entries Name: Hobs Reprographics Plc Location: 47-51, Eagle Street, London, WC1R 4AP Classification: Copying & Duplicating Services Status: Active Positional Accuracy: Automatically positioned to the address	A12SE (W)	610	-	530662 181654
213	Contemporary Trade Directory Entries Name: Hobs Reprographics Ltd Location: 47-51, Eagle Street, London, WC1R 4AP Classification: Printers Status: Inactive Positional Accuracy: Automatically positioned to the address	A12SE (W)	610	-	530662 181654
214	Contemporary Trade Directory Entries Name: Ecomore.Com Location: 26, Farringdon Street, London, EC4A 4AB Classification: Builders' Merchants Status: Inactive Positional Accuracy: Manually positioned to the address or location	A9NW (SE)	617	-	531630 181364
214	Contemporary Trade Directory Entries Name: Barton Fine Foods Location: 26, Farringdon Street, London, EC4A 4AB Classification: Meat - Wholesale Status: Inactive Positional Accuracy: Manually positioned to the address or location	A9NW (SE)	617	-	531630 181364
214	Contemporary Trade Directory Entries Name: Johnson Matthey Location: 25, FARRINGDON STREET, LONDON, EC4A 4AB Classification: Precious Metal Recovery Status: Active Positional Accuracy: Automatically positioned to the address	A9NW (SE)	634	-	531631 181343
214	Contemporary Trade Directory Entries Name: N G Bailey Location: 20, FARRINGDON STREET, LONDON, EC4A 4AB Classification: Electrical Engineers Status: Active Positional Accuracy: Automatically positioned to the address	A9NW (SE)	651	-	531630 181322
215	Contemporary Trade Directory Entries Name: Holloway Dry Cleaners Location: 33-35, Exmouth Market, London, EC1R 4QL Classification: Dry Cleaners Status: Inactive Positional Accuracy: Automatically positioned to the address	A18SE (N)	619	-	531254 182476
215	Contemporary Trade Directory Entries Name: Bagman & Robin Location: 47, EXMOUTH MARKET, ISLINGTON, LONDON, EC1R 4QL Classification: Bags, Belts & Accessories - Manufacturers & Suppliers Status: Inactive Positional Accuracy: Automatically positioned to the address	A18SE (N)	635	-	531280 182492
216	Contemporary Trade Directory Entries Name: Sea Kargo Ltd Location: 146, St. John Street, London, EC1V 4UA Classification: Freight Forwarders Status: Inactive Positional Accuracy: Automatically positioned to the address	A19SW (NE)	623	-	531762 182216

Map ID	Details	Quadrant Reference (Compass Direction)	Estimated Distance From Site	Contact	NGR
216	Contemporary Trade Directory Entries Name: Castle Comfort Stairlifts (London) Ltd Location: 150 St. John St, London, EC1V 4PY Classification: Stairlifts - Manufacturers & Installers Status: Inactive Positional Accuracy: Manually positioned to the address or location	A19SW (NE)	625	-	531756 182228
216	Contemporary Trade Directory Entries Name: Interstuhl Location: 17, Brewhouse Yard, London, EC1V 4LA Classification: Office Furniture & Equipment Status: Inactive Positional Accuracy: Automatically positioned to the address	A19SW (NE)	664	-	531801 182232
216	Contemporary Trade Directory Entries Name: Wagstaff Interiors Group Location: 9, BREWHOUSE YARD, ISLINGTON, LONDON, EC1V 4JR Classification: Office Furniture & Equipment Status: Active Positional Accuracy: Automatically positioned to the address	A19SW (NE)	676	-	531788 182271
216	Contemporary Trade Directory Entries Name: Sedus Location: 9, BREWHOUSE YARD, ISLINGTON, LONDON, EC1V 4JR Classification: Office Furniture & Equipment Status: Active Positional Accuracy: Automatically positioned to the address	A19SW (NE)	676	-	531788 182271
217	Contemporary Trade Directory Entries Name: The Distribution Business Ltd Location: 1, Gunpowder Square, London, EC4A 3EP Classification: Distribution Services Status: Active Positional Accuracy: Automatically positioned to the address	A8NE (S)	624	-	531425 181253
217	Contemporary Trade Directory Entries Name: Bupa Wellness Location: 10 Gough Sq, London, EC4A 3DG Classification: Hospitals Status: Inactive Positional Accuracy: Manually positioned to the address or location	A8NE (S)	631	-	531416 181242
218	Contemporary Trade Directory Entries Name: G Lawrence Wholesale Meat Co Ltd Location: 23, East Market Building, London Central Markets, London, EC1A 9PQ Classification: Meat - Wholesale Status: Inactive Positional Accuracy: Automatically positioned to the address	A14SW (E)	627	-	531877 181780
218	Contemporary Trade Directory Entries Name: George Abrahams Ltd Location: 22, East Market Building, London Central Markets, London, EC1A 9PQ Classification: Meat - Wholesale Status: Inactive Positional Accuracy: Automatically positioned to the address	A14SW (E)	627	-	531877 181780
218	Contemporary Trade Directory Entries Name: Rhonda Meats Ltd Location: EAST MARKET RHONDA MEATS LTD, MEAT MARKETS, GRAND AVENUE, LONDON, EC1A 9PQ Classification: Meat - Wholesale Status: Active Positional Accuracy: Automatically positioned to the address	A14SW (E)	627	-	531877 181780
218	Contemporary Trade Directory Entries Name: Absalom & Tribe Location: 17, EAST MARKET BUILDING, LONDON CENTRAL MARKETS, LONDON, EC1A 9PQ Classification: Meat - Wholesale Status: Active Positional Accuracy: Automatically positioned to the address	A14SW (E)	627	-	531877 181780
218	Contemporary Trade Directory Entries Name: Vixelli Ltd Location: 14, East Market Building, London Central Markets, London, EC1A 9PQ Classification: Meat - Wholesale Status: Active Positional Accuracy: Automatically positioned to the address	A14SW (E)	627	-	531877 181780

Map ID	Details	Quadrant Reference (Compass Direction)	Estimated Distance From Site	Contact	NGR
218	Contemporary Trade Directory Entries Name: Dabser Ltd Location: 14, East Market Building, London Central Markets, London, EC1A 9PQ Classification: Meat - Wholesale Status: Active Positional Accuracy: Automatically positioned to the address	A14SW (E)	639	-	531889 181781
218	Contemporary Trade Directory Entries Name: Darmenn & Curl Ltd Location: 8/10, East Market Building, London Central Markets, London, EC1A 9PQ Classification: Meat - Wholesale Status: Inactive Positional Accuracy: Automatically positioned to the address	A14SW (E)	639	-	531889 181781
218	Contemporary Trade Directory Entries Name: D P Meats Location: 16, East Market Building, London Central Markets, London, EC1A 9PQ Classification: Meat - Wholesale Status: Active Positional Accuracy: Automatically positioned to the address	A14SW (E)	639	-	531889 181781
218	Contemporary Trade Directory Entries Name: R H Thompson Ltd Location: 18, East Market Building, London Central Markets, London, EC1A 9PQ Classification: Meat - Wholesale Status: Inactive Positional Accuracy: Automatically positioned to the address	A14SW (E)	639	-	531889 181781
218	Contemporary Trade Directory Entries Name: H & C Meats Location: 17, East Market Building, London Central Markets, London, EC1A 9PQ Classification: Meat - Wholesale Status: Inactive Positional Accuracy: Automatically positioned to the address	A14SW (E)	639	-	531889 181781
218	Contemporary Trade Directory Entries Name: M & L Offals Ltd Location: 14, East Market Building, London Central Markets, London, EC1A 9PQ Classification: Meat - Wholesale Status: Inactive Positional Accuracy: Automatically positioned to the address	A14SW (E)	639	-	531889 181781
218	Contemporary Trade Directory Entries Name: Market Provision Smithfield Location: 20, East Market Building, London Central Markets, London, EC1A 9PQ Classification: Meat - Wholesale Status: Inactive Positional Accuracy: Automatically positioned to the address	A14SW (E)	639	-	531889 181781
218	Contemporary Trade Directory Entries Name: R H Thompson & Co Ltd Location: 18, East Market Building, London Central Markets, London, EC1A 9PQ Classification: Meat - Wholesale Status: Inactive Positional Accuracy: Automatically positioned to the address	A14SW (E)	639	-	531889 181781
218	Contemporary Trade Directory Entries Name: T F K (Food Supplies) Ltd Location: 2/6, East Market Building, London Central Markets, London, EC1A 9PQ Classification: Meat - Wholesale Status: Inactive Positional Accuracy: Automatically positioned to the address	A14SW (E)	639	-	531889 181781
218	Contemporary Trade Directory Entries Name: Warman & Guttridge Ltd Location: 12, East Market Building, London Central Markets, London, EC1A 9PQ Classification: Meat - Wholesale Status: Active Positional Accuracy: Automatically positioned to the address	A14SW (E)	639	-	531889 181781
218	Contemporary Trade Directory Entries Name: Reeve & Co Location: 9-11, East Market Building, London Central Markets, London, EC1A 9PQ Classification: Meat - Wholesale Status: Active Positional Accuracy: Automatically positioned to the address	A14SW (E)	639	-	531889 181781
218	Contemporary Trade Directory Entries Name: M & L Offals Ltd Location: 14, East Market Building, London Central Markets, London, EC1A 9PQ Classification: Meat - Wholesale Status: Inactive Positional Accuracy: Automatically positioned to the address	A14SW (E)	639	-	531889 181781

Map ID	Details	Quadrant Reference (Compass Direction)	Estimated Distance From Site	Contact	NGR
218	Contemporary Trade Directory Entries Name: H & C Meats Location: 17, East Market Building, London Central Markets, London, EC1A 9PQ Classification: Meat - Wholesale Status: Inactive Positional Accuracy: Automatically positioned to the address	A14SW (E)	639	-	531889 181781
218	Contemporary Trade Directory Entries Name: M & L Offals Location: 14, East Market Building, London Central Markets, London, EC1A 9PQ Classification: Meat - Wholesale Status: Inactive Positional Accuracy: Automatically positioned to the address	A14SW (E)	639	-	531889 181781
218	Contemporary Trade Directory Entries Name: H & C Location: 17, East Market Building, London Central Markets, London, EC1A 9PQ Classification: Meat - Wholesale Status: Inactive Positional Accuracy: Automatically positioned to the address	A14SW (E)	639	-	531889 181781
218	Contemporary Trade Directory Entries Name: M & L Offals Location: 14, East Market Building, London Central Markets, London, EC1A 9PQ Classification: Meat - Wholesale Status: Inactive Positional Accuracy: Automatically positioned to the address	A14SW (E)	639	-	531889 181781
218	Contemporary Trade Directory Entries Name: M & L Offals Location: 14, East Market Building, London Central Markets, London, EC1A 9PQ Classification: Meat - Wholesale Status: Inactive Positional Accuracy: Automatically positioned to the address	A14SW (E)	639	-	531889 181781
219	Contemporary Trade Directory Entries Name: Asa Resource Group Plc Location: 1 Fleet Place, London, EC4M 7WS Classification: Metals - Mining Status: Active Positional Accuracy: Automatically positioned to the address	A9NW (SE)	638	-	531687 181384
219	Contemporary Trade Directory Entries Name: James Hardie Building Products Ltd Location: 1 Fleet Place, London, EC4M 7WS Classification: Builders' Merchants Status: Inactive Positional Accuracy: Automatically positioned to the address	A9NW (SE)	638	-	531687 181384
220	Contemporary Trade Directory Entries Name: Brand Progression Location: 47 Lambs Conduit Street, London, WC1N 3NG Classification: Clothing & Fabrics - Manufacturers Status: Active Positional Accuracy: Automatically positioned to the address	A12NE (W)	639	-	530615 181991
220	Contemporary Trade Directory Entries Name: Dowling & Co London Ltd Location: 4, Lamp Office Court, London, WC1N 3NF Classification: Printers Status: Inactive Positional Accuracy: Automatically positioned to the address	A12NE (W)	660	-	530598 182014
220	Contemporary Trade Directory Entries Name: Garden Print Centre Ltd Location: 4, Lamp Office Court, London, WC1N 3NF Classification: Printers Status: Inactive Positional Accuracy: Automatically positioned to the address	A12NE (W)	660	-	530598 182014
221	Contemporary Trade Directory Entries Name: Alderson Location: Flat 3, Ormond Mansions, 17a, Great Ormond Street, London, WC1N 3RA Classification: Printers Status: Inactive Positional Accuracy: Automatically positioned to the address	A12NE (W)	640	-	530632 182057
221	Contemporary Trade Directory Entries Name: Dry Cleaning Company Location: 80, Lambs Conduit Street, London, WC1N 3LQ Classification: Dry Cleaners Status: Inactive Positional Accuracy: Automatically positioned to the address	A12NE (W)	669	-	530614 182092

Map ID	Details	Quadrant Reference (Compass Direction)	Estimated Distance From Site	Contact	NGR
222	<p>Contemporary Trade Directory Entries</p> <p>Name: Bluewater Forklift Service Location: Red Lion Sq, London, WC1R 4SG Classification: Fork Lift Trucks Status: Inactive Positional Accuracy: Manually positioned to the road within the address or location</p>	A12SE (W)	641	-	530610 181730
222	<p>Contemporary Trade Directory Entries</p> <p>Name: Bluewater Forklift Hire Location: Atlanta House, Red Lion Square, London, WC1R 4RB Classification: Fork Lift Trucks Status: Inactive Positional Accuracy: Manually positioned within the geographical locality</p>	A12SE (W)	664	-	530583 181746
223	<p>Contemporary Trade Directory Entries</p> <p>Name: Hawkins Environmental Ltd Location: Flat 14, Pensioners Court, The Charterhouse, Charterhouse Square, London, EC1M 6AU Classification: Waste Processing Machinery Status: Inactive Positional Accuracy: Automatically positioned in the proximity of the address</p>	A14NW (E)	642	-	531854 182083
224	<p>Contemporary Trade Directory Entries</p> <p>Name: Tim Restorations Ltd Location: 77, Compton Street, London, EC1V 0BN Classification: Furniture - Repairing & Restoring Status: Inactive Positional Accuracy: Manually positioned to the address or location</p>	A19SW (NE)	645	-	531707 182315
224	<p>Contemporary Trade Directory Entries</p> <p>Name: Marlow Brothers Location: 75, Compton Street, London, EC1V 0BN Classification: Tungsten Tool Manufacturers & Distributors Status: Inactive Positional Accuracy: Automatically positioned to the address</p>	A19SW (NE)	652	-	531714 182319
224	<p>Contemporary Trade Directory Entries</p> <p>Name: Stretched Fabric System Ltd Location: 74 Compton St, London, EC1V 0BN Classification: Wallpapers & Wall Coverings Status: Inactive Positional Accuracy: Manually positioned to the address or location</p>	A19SW (NE)	656	-	531716 182322
224	<p>Contemporary Trade Directory Entries</p> <p>Name: Stretched Fabric System Ltd Location: 74, Compton Street, London, EC1V 0BN Classification: Wallpapers & Wall Coverings Status: Inactive Positional Accuracy: Automatically positioned to the address</p>	A19SW (NE)	656	-	531717 182322
224	<p>Contemporary Trade Directory Entries</p> <p>Name: Stretched Fabric Systems Location: 68a, Compton Street, London, EC1V 0BN Classification: Wallpapers & Wall Coverings Status: Inactive Positional Accuracy: Automatically positioned to the address</p>	A19SW (NE)	683	-	531737 182339
224	<p>Contemporary Trade Directory Entries</p> <p>Name: K G M Office Equipment Co Location: 68a, Compton Street, London, EC1V 0BN Classification: Office Furniture & Equipment Status: Inactive Positional Accuracy: Automatically positioned to the address</p>	A19SW (NE)	683	-	531738 182339
225	<p>Contemporary Trade Directory Entries</p> <p>Name: Ertisa Ltd Location: Flat 2, Sekforde Court, 213, St. John Street, London, EC1V 4LY Classification: Chemical Manufacturers Status: Inactive Positional Accuracy: Automatically positioned to the address</p>	A19SW (NE)	647	-	531614 182394
225	<p>Contemporary Trade Directory Entries</p> <p>Name: Humanscale Location: 200, ST. JOHN STREET, ISLINGTON, LONDON, EC1V 4RN Classification: Office Furniture & Equipment Status: Active Positional Accuracy: Automatically positioned to the address</p>	A19SW (NE)	656	-	531657 182374

Map ID	Details	Quadrant Reference (Compass Direction)	Estimated Distance From Site	Contact	NGR
226	Contemporary Trade Directory Entries Name: C Georget Location: 6, Long Yard, London, WC1N 3LU Classification: Picture & Picture Frame Renovating & Restoring Status: Inactive Positional Accuracy: Automatically positioned to the address	A12NE (NW)	647	-	530657 182137
226	Contemporary Trade Directory Entries Name: Corporate Mobile Recycling Location: 3, LONG YARD, LONDON, WC1N 3LS Classification: Recycling Services Status: Active Positional Accuracy: Automatically positioned to the address	A12NE (NW)	675	-	530627 182137
227	Contemporary Trade Directory Entries Name: Pindar Location: 7-10, Holborn Viaduct, London, EC1A 2AT Classification: Printers Status: Inactive Positional Accuracy: Automatically positioned to the address	A9NW (SE)	648	-	531734 181418
228	Contemporary Trade Directory Entries Name: Misnak Location: Quantum House, 22-24, Red Lion Court, London, EC4A 3EB Classification: Road Haulage Services Status: Active Positional Accuracy: Manually positioned to the address or location	A8NE (S)	649	-	531307 181202
228	Contemporary Trade Directory Entries Name: Robert Dyas Holding Ltd Location: 167-169, Fleet Street, London, EC4A 2EA Classification: Hardware Status: Inactive Positional Accuracy: Automatically positioned to the address	A8NE (S)	668	-	531331 181187
228	Contemporary Trade Directory Entries Name: Churchill Contract Services Location: 167, FLEET STREET, LONDON, EC4A 2EA Classification: Commercial Cleaning Services Status: Inactive Positional Accuracy: Automatically positioned to the address	A8NE (S)	674	-	531329 181181
228	Contemporary Trade Directory Entries Name: Snappy Snaps Location: 59, Fleet Street, London, EC4Y 1JU Classification: Photographic Processors Status: Inactive Positional Accuracy: Automatically positioned to the address	A8SE (S)	704	-	531365 181156
228	Contemporary Trade Directory Entries Name: Snappy Snaps Location: 59, Fleet Street, London, EC4Y 1JU Classification: Photographic Processors Status: Inactive Positional Accuracy: Automatically positioned to the address	A8SE (S)	704	-	531365 181156
228	Contemporary Trade Directory Entries Name: Ryness Ltd Location: 54, Fleet Street, London, EC4Y 1JU Classification: Electrical Goods Sales, Manufacturers & Wholesalers Status: Inactive Positional Accuracy: Automatically positioned to the address	A8SE (S)	706	-	531341 181149
229	Contemporary Trade Directory Entries Name: Haworth Location: 150, ST. JOHN STREET, ISLINGTON, LONDON, EC1V 4UD Classification: Office Furniture & Equipment Status: Active Positional Accuracy: Automatically positioned to the address	A19SW (NE)	655	-	531757 182276
229	Contemporary Trade Directory Entries Name: Wagstaff Interiors Group Location: London, Ec1v 4jr Classification: Office Furniture & Equipment Status: Inactive Positional Accuracy: Manually positioned within the geographical locality	A19SW (NE)	697	-	531801 182288
229	Contemporary Trade Directory Entries Name: Camira Fabrics Location: 8, BREWHOUSE YARD, ISLINGTON, LONDON, EC1V 4DG Classification: Textile Manufacturing Status: Active Positional Accuracy: Automatically positioned to the address	A19SW (NE)	703	-	531788 182313

Map ID	Details	Quadrant Reference (Compass Direction)	Estimated Distance From Site	Contact	NGR
230	Contemporary Trade Directory Entries Name: Cheap End Of Tenancy Cleaning Location: 96 Theobalds Road, London, WC1X 8WB Classification: Hygiene & Cleansing Services Status: Active Positional Accuracy: Manually positioned within the geographical locality	A12SE (W)	656	-	530583 181838
231	Contemporary Trade Directory Entries Name: Van Ginneken & Mostaard London Ltd Location: 192, St. John Street, London, EC1V 4JY Classification: Printers Status: Inactive Positional Accuracy: Automatically positioned to the address	A19SW (NE)	658	-	531681 182358
232	Contemporary Trade Directory Entries Name: Method Uk Location: 23-24, EASTON STREET, ISLINGTON, LONDON, WC1X 0DS Classification: Printers Status: Active Positional Accuracy: Automatically positioned to the address	A18SW (N)	661	-	531130 182507
232	Contemporary Trade Directory Entries Name: Clements Press Digital Location: 23-24, Easton Street, London, WC1X 0DS Classification: Printers Status: Inactive Positional Accuracy: Manually positioned to the address or location	A18SW (N)	661	-	531130 182507
233	Contemporary Trade Directory Entries Name: Green House Location: 59-61, Exmouth Market, London, EC1R 4QL Classification: Printers Status: Inactive Positional Accuracy: Automatically positioned to the address	A18SE (N)	661	-	531303 182517
233	Contemporary Trade Directory Entries Name: Equator Photographic Ltd Location: 1-7 Tysoe St, London, EC1R 4SA Classification: Photographic Processors Status: Inactive Positional Accuracy: Manually positioned to the address or location	A18SE (N)	668	-	531302 182524
234	Contemporary Trade Directory Entries Name: Printhub.London Location: 12, Guilford Street, London, WC1N 1DT Classification: Printers - Glass, Metal, Plastics Etc. Status: Inactive Positional Accuracy: Automatically positioned to the address	A17SE (NW)	662	-	530693 182227
235	Contemporary Trade Directory Entries Name: Kentz Location: 5, Chancery Lane, London, WC2A 1LG Classification: Engineers - General Status: Inactive Positional Accuracy: Automatically positioned to the address	A8NW (S)	663	-	531180 181188
235	Contemporary Trade Directory Entries Name: Kowalik-Bowen Distribution Ltd Location: 5, Chancery Lane, London, WC2A 1LG Classification: Distribution Services Status: Active Positional Accuracy: Automatically positioned to the address	A8NW (S)	663	-	531180 181188
236	Contemporary Trade Directory Entries Name: C N I M Uk Ltd Location: 116-118, Chancery Lane, London, WC2A 1PP Classification: Waste Disposal Services Status: Inactive Positional Accuracy: Automatically positioned to the address	A8NW (S)	663	-	531130 181195
236	Contemporary Trade Directory Entries Name: C S S Facades Ltd Location: BASEMENT, 7, BELL YARD, LONDON, WC2A 2JR Classification: Cladding Suppliers & Installers Status: Active Positional Accuracy: Automatically positioned to the address	A8NW (S)	667	-	531119 181193
236	Contemporary Trade Directory Entries Name: Rees Onshore Seismic Ltd Location: 7 Bell Yard, London, WC2A 2JR Classification: Oil & Gas Exploration Supplies & Services Status: Inactive Positional Accuracy: Automatically positioned to the address	A8SW (S)	688	-	531122 181171

Map ID	Details	Quadrant Reference (Compass Direction)	Estimated Distance From Site	Contact	NGR
236	Contemporary Trade Directory Entries Name: A M T Diesel Generators Location: 7 Bell Yard, Holborn, London, WC21 2JR Classification: Windmills & Wind Power Equipment Status: Inactive Positional Accuracy: Manually positioned to the address or location	A8SW (S)	688	-	531122 181171
236	Contemporary Trade Directory Entries Name: Fast Print Uk Location: 7, BELL YARD, LONDON, WC2A 2JR Classification: Printers Status: Active Positional Accuracy: Automatically positioned to the address	A8SW (S)	688	-	531122 181171
236	Contemporary Trade Directory Entries Name: L W Clean Ltd Location: 7, BELL YARD, LONDON, WC2A 2JR Classification: Commercial Cleaning Services Status: Active Positional Accuracy: Automatically positioned to the address	A8SW (S)	688	-	531122 181171
236	Contemporary Trade Directory Entries Name: Procured Cars Location: 7, BELL YARD, LONDON, WC2A 2JR Classification: Car Dealers Status: Active Positional Accuracy: Automatically positioned to the address	A8SW (S)	688	-	531122 181171
236	Contemporary Trade Directory Entries Name: Software Retail Location: 7, BELL YARD, LONDON, WC2A 2JR Classification: Computer Manufacturers Status: Active Positional Accuracy: Automatically positioned to the address	A8SW (S)	688	-	531122 181171
236	Contemporary Trade Directory Entries Name: Bioactive Pest Control Location: 7, BELL YARD, LONDON, WC2A 2JR Classification: Pest & Vermin Control Status: Active Positional Accuracy: Automatically positioned to the address	A8SW (S)	688	-	531122 181171
237	Contemporary Trade Directory Entries Name: Hudsons Dry Cleaners Location: 53, LONG LANE, LONDON, EC1A 9EJ Classification: Dry Cleaners Status: Active Positional Accuracy: Automatically positioned to the address	A14SW (E)	663	-	531906 181731
238	Contemporary Trade Directory Entries Name: Methis Location: 3, Sutton Lane, LONDON, EC1M 5PU Classification: Office Furniture & Equipment Status: Inactive Positional Accuracy: Automatically positioned to the address	A14NW (NE)	665	-	531843 182165
238	Contemporary Trade Directory Entries Name: Plastic Sandwich Ltd Location: 23-25, Great Sutton Street, London, EC1V 0DN Classification: Photographic Processors Status: Inactive Positional Accuracy: Manually positioned to the address or location	A14NW (NE)	679	-	531849 182183
238	Contemporary Trade Directory Entries Name: Desso Location: 23-25, Great Sutton Street, London, EC1V 0DN Classification: Carpets & Rugs - Manufacturers Status: Inactive Positional Accuracy: Automatically positioned to the address	A14NW (NE)	679	-	531849 182183
238	Contemporary Trade Directory Entries Name: West One Location: 44-48 Clerkenwell Rd, London, EC1M 5PS Classification: Bathroom Fixtures - Manufacturers Status: Inactive Positional Accuracy: Automatically positioned to the address	A14NW (NE)	684	-	531866 182160
238	Contemporary Trade Directory Entries Name: Klaus-Peter Beckmann (Uk) Ltd Location: 21-22, Great Sutton Street, London, EC1V 0DY Classification: Printers Status: Inactive Positional Accuracy: Automatically positioned to the address	A14NW (NE)	688	-	531859 182182

Map ID	Details	Quadrant Reference (Compass Direction)	Estimated Distance From Site	Contact	NGR
238	Contemporary Trade Directory Entries Name: Nowy Styl Location: 21-22, Great Sutton Street, London, EC1V 0DY Classification: Furniture Manufacturers - Home & Office Status: Inactive Positional Accuracy: Manually positioned to the address or location	A14NW (NE)	688	-	531859 182182
238	Contemporary Trade Directory Entries Name: The Gallery Location: 21-22, GREAT SUTTON STREET, ISLINGTON, LONDON, EC1V 0DY Classification: Storage & Shelving Systems Manufacturers Status: Active Positional Accuracy: Automatically positioned to the address	A14NW (NE)	691	-	531860 182188
239	Contemporary Trade Directory Entries Name: Nuffield Health Nuffield Health At St Bartholomew'S Hospital Location: INPATIENT BUILDING, 38, GILTSPUR STREET, LONDON, EC1A 7BS Classification: Hospitals Status: Active Positional Accuracy: Automatically positioned to the address	A14SW (SE)	666	-	531858 181572
239	Contemporary Trade Directory Entries Name: St Bartholomew'S Hospital Location: ST. BARTHOLOMEWS HOSPITAL, WEST SMITHFIELD, LONDON, EC1A 7BE Classification: Hospitals Status: Active Positional Accuracy: Automatically positioned to the address	A14SW (SE)	701	-	531900 181580
240	Contemporary Trade Directory Entries Name: Si-Fi Networks Location: 155, GRAY'S INN ROAD, LONDON, WC1X 8UE Classification: Fibre Optics Status: Inactive Positional Accuracy: Automatically positioned to the address	A17SE (NW)	672	-	530747 182310
240	Contemporary Trade Directory Entries Name: Cleaning Size London Location: PICKSTOCK COURT, 155, GRAY'S INN ROAD, LONDON, WC1X 8UE Classification: Cleaning Services - Domestic Status: Active Positional Accuracy: Automatically positioned to the address	A17SE (NW)	672	-	530747 182310
241	Contemporary Trade Directory Entries Name: Power On Connections Location: 154 160 Fleet Street, City Of London, London, EC4A 2DQ Classification: Electricity Companies Status: Active Positional Accuracy: Manually positioned to the address or location	A8NE (S)	677	-	531385 181187
242	Contemporary Trade Directory Entries Name: Wjj Waste Ltd Location: 1A,Benin House,Procter St, London, WC1V 6NZ Classification: Waste Disposal Services Status: Inactive Positional Accuracy: Manually positioned to the address or location	A12SE (W)	678	-	530597 181634
242	Contemporary Trade Directory Entries Name: Future Tech Waste Management Location: Flat E, Benin House, Procter Street, London, WC1V 6NZ Classification: Waste Merchants Status: Inactive Positional Accuracy: Automatically positioned to the address	A12SE (W)	678	-	530597 181634
242	Contemporary Trade Directory Entries Name: Industrial & Commercial Gas Location: Templar House, 81-87, High Holborn, London, WC1V 6NU Classification: Gas Suppliers Status: Inactive Positional Accuracy: Automatically positioned to the address	A12SE (W)	680	-	530611 181592
242	Contemporary Trade Directory Entries Name: Express Digital Photos Location: 8, Procter Street, London, WC1V 6NX Classification: Photographic Processors Status: Inactive Positional Accuracy: Automatically positioned to the address	A12SE (W)	680	-	530611 181592

Map ID	Details	Quadrant Reference (Compass Direction)	Estimated Distance From Site	Contact	NGR
242	Contemporary Trade Directory Entries Name: Libra Copy Shop Ltd Location: 20 Procter St, London, WC1V 6NX Classification: Copying & Duplicating Services Status: Inactive Positional Accuracy: Manually positioned to the address or location	A12SE (W)	681	-	530610 181592
243	Contemporary Trade Directory Entries Name: Ocasa Location: 147, Fleet Street, London, EC4A 2BU Classification: Cargo Handling Services Status: Inactive Positional Accuracy: Automatically positioned to the address	A8NE (S)	681	-	531426 181193
243	Contemporary Trade Directory Entries Name: Pest & Vermin Control Service Location: Fleet St, London, EC4Y 1EU Classification: Pest & Vermin Control Status: Inactive Positional Accuracy: Manually positioned to the road within the address or location	A8SE (S)	704	-	531442 181174
243	Contemporary Trade Directory Entries Name: 24 Hr Waste Collection Location: Fleet St, London, EC4Y 1EU Classification: Waste Disposal Services Status: Inactive Positional Accuracy: Manually positioned to the road within the address or location	A8SE (S)	708	-	531455 181174
243	Contemporary Trade Directory Entries Name: B B A Group Plc Location: 70, Fleet Street, London, EC4Y 1EU Classification: Industrial Engineers Status: Inactive Positional Accuracy: Automatically positioned to the address	A8SE (S)	725	-	531446 181153
243	Contemporary Trade Directory Entries Name: Channoil Consulting Ltd Location: Chronicle House 72-78, Fleet Street, London, EC4Y 1HY Classification: Oil & Gas Exploration Supplies & Services Status: Inactive Positional Accuracy: Automatically positioned to the address	A8SE (S)	726	-	531480 181163
243	Contemporary Trade Directory Entries Name: United Kingdom Anti-Doping Location: Fleetbank House, London, EC4Y 8AE Classification: Medical & Dental Laboratories Status: Active Positional Accuracy: Automatically positioned to the address	A8SE (S)	771	-	531470 181112
244	Contemporary Trade Directory Entries Name: Aldwych Ready Mix Concrete Location: 18, PORTUGAL STREET, LONDON, WC2A 2AT Classification: Concrete & Mortar Ready Mixed Status: Active Positional Accuracy: Automatically positioned to the address	A7NE (SW)	691	-	530903 181246
245	Contemporary Trade Directory Entries Name: Dvb Fashion Sunglass Sales Location: Unit A,51 Calthorpe St, London, WC1X 0HH Classification: Optical Goods - Manufacturers Status: Inactive Positional Accuracy: Manually positioned to the address or location	A18SW (NW)	693	-	530934 182476
246	Contemporary Trade Directory Entries Name: Jeeves Of Belgravia Location: 131, Fleet Street, London, EC4A 2BH Classification: Dry Cleaners Status: Inactive Positional Accuracy: Automatically positioned to the address	A8NE (S)	699	-	531491 181196
246	Contemporary Trade Directory Entries Name: Jeeves Location: 131 Fleet Street, London, EC4A 2BH Classification: Dry Cleaners Status: Inactive Positional Accuracy: Automatically positioned to the address	A8NE (S)	704	-	531497 181193
246	Contemporary Trade Directory Entries Name: Sterling Energy Uk Ltd Location: 85 Fleet Street, City Of London, London, EC4Y 1AE Classification: Oil & Gas Exploration Supplies & Services Status: Inactive Positional Accuracy: Automatically positioned to the address	A8SE (S)	739	-	531513 181161

Map ID	Details	Quadrant Reference (Compass Direction)	Estimated Distance From Site	Contact	NGR
247	Contemporary Trade Directory Entries Name: Variety Club Shop Within Great Ormond Street Hospital Location: 34, GREAT ORMOND STREET, LONDON, WC1N 3JE Classification: Hospitals Status: Active Positional Accuracy: Automatically positioned to the address	A12NW (W)	705	-	530562 182051
247	Contemporary Trade Directory Entries Name: Great Ormond Street Childrens Hospital N H S Location: GREAT ORMOND STREET, LONDON, WC1N 3JH Classification: Hospitals Status: Active Positional Accuracy: Automatically positioned to the address	A12NW (W)	730	-	530533 182041
247	Contemporary Trade Directory Entries Name: Great Ormond Street Childrens Hospital Nhs Location: Great Ormond Street, London, WC1N 3JH Classification: Hospitals Status: Inactive Positional Accuracy: Automatically positioned to the address	A12NW (W)	730	-	530533 182041
248	Contemporary Trade Directory Entries Name: W P Ltd Location: 1 Hare Pl,47 Fleet St, London, EC4Y 1BJ Classification: Printers Status: Inactive Positional Accuracy: Manually positioned to the address or location	A8SE (S)	706	-	531302 181145
248	Contemporary Trade Directory Entries Name: Thames Digital Reprographics Location: Mitre House, 44-46, Fleet Street, London, EC4Y 1BN Classification: Printers Status: Inactive Positional Accuracy: Manually positioned to the address or location	A8SE (S)	706	-	531290 181144
249	Contemporary Trade Directory Entries Name: B T G Plc Location: 5, Fleet Place, London, EC4M 7RD Classification: Pharmaceutical Manufacturers & Distributors Status: Inactive Positional Accuracy: Automatically positioned to the address	A9NW (SE)	706	-	531650 181268
250	Contemporary Trade Directory Entries Name: Clublets.Com Location: 20, Long Lane, London, EC1A 9HL Classification: Electronic Equipment - Manufacturers & Assemblers Status: Inactive Positional Accuracy: Manually positioned to the address or location	A14SE (E)	708	-	531960 181794
251	Contemporary Trade Directory Entries Name: Prestige Dry Cleaners Uk Ltd Location: 1, CHANCERY LANE, LONDON, WC2A 1LF Classification: Dry Cleaners Status: Active Positional Accuracy: Automatically positioned to the address	A8SW (S)	711	-	531178 181140
251	Contemporary Trade Directory Entries Name: Kall Kwik Location: 14, Fleet Street, London, EC4Y 1AU Classification: Printers Status: Active Positional Accuracy: Automatically positioned to the address	A8SW (S)	749	-	531168 181103
252	Contemporary Trade Directory Entries Name: Qmulu Ltd Location: Unit 12,21 Wren St, London, WC1X 0HF Classification: Colour Manufacturers & Suppliers Status: Inactive Positional Accuracy: Manually positioned to the address or location	A17SE (NW)	713	-	530868 182463
252	Contemporary Trade Directory Entries Name: Remote Proofing Services Ltd Location: Unit 12.21 Wren St, London, WC1X 0HF Classification: Colour Manufacturers & Suppliers Status: Inactive Positional Accuracy: Manually positioned to the address or location	A17SE (NW)	713	-	530868 182463
252	Contemporary Trade Directory Entries Name: Keishi Colour Ltd Location: 21, Wren Street, London, WC1X 0HF Classification: Photographic Processors Status: Inactive Positional Accuracy: Automatically positioned to the address	A17SE (NW)	714	-	530869 182464

Map ID	Details	Quadrant Reference (Compass Direction)	Estimated Distance From Site	Contact	NGR
252	Contemporary Trade Directory Entries Name: Thin Layer Components & Devices Ltd Location: 21, Wren Street, London, WC1X 0HF Classification: Coating Specialists Status: Inactive Positional Accuracy: Automatically positioned to the address	A17SE (NW)	714	-	530869 182464
252	Contemporary Trade Directory Entries Name: E C One Photographic Ltd Location: 21, WREN STREET, LONDON, WC1X 0HF Classification: Copying & Duplicating Services Status: Active Positional Accuracy: Automatically positioned to the address	A17SE (NW)	714	-	530869 182464
252	Contemporary Trade Directory Entries Name: Doculogic Location: Unit 13, 21, Wren Street, London, WC1X 0HF Classification: Printers Status: Inactive Positional Accuracy: Automatically positioned to the address	A17SE (NW)	714	-	530869 182464
252	Contemporary Trade Directory Entries Name: Saddington & Baynes Location: 21, Wren Street, London, WC1X 0HF Classification: Photo & Digital Imaging Bureaus Status: Inactive Positional Accuracy: Manually positioned to the address or location	A17SE (NW)	714	-	530869 182464
252	Contemporary Trade Directory Entries Name: Keshi Colour Ltd Location: 21, Wren Street, London, WC1X 0HF Classification: Photographic Processors Status: Inactive Positional Accuracy: Automatically positioned to the address	A17SE (NW)	714	-	530869 182464
252	Contemporary Trade Directory Entries Name: Azographics Location: Unit 16, 21, Wren Street, London, WC1X 0HF Classification: Printers Status: Inactive Positional Accuracy: Automatically positioned to the address	A17SE (NW)	714	-	530869 182464
252	Contemporary Trade Directory Entries Name: Keishi Print Ltd Location: Unit 4 21 Wren St, London, WC1X 0HF Classification: Photographic Processors Status: Inactive Positional Accuracy: Automatically positioned to the address	A17SE (NW)	715	-	530860 182460
253	Contemporary Trade Directory Entries Name: Thinking Works Location: 32, Clerkenwell Road, London, EC1M 5PS Classification: Office Furniture & Equipment Status: Inactive Positional Accuracy: Automatically positioned to the address	A14NW (NE)	714	-	531890 182182
253	Contemporary Trade Directory Entries Name: Ceramiche Caesar Location: 17-18, GREAT SUTTON STREET, ISLINGTON, LONDON, EC1V 0DP Classification: Tile Manufacturers Status: Active Positional Accuracy: Automatically positioned to the address	A19SW (NE)	715	-	531880 182200
253	Contemporary Trade Directory Entries Name: Swift Screen Printing Co Location: 1-3, Berry Street, London, EC1V 0AA Classification: Screen Process Printers Status: Inactive Positional Accuracy: Manually positioned to the address or location	A14NW (NE)	715	-	531890 182182
253	Contemporary Trade Directory Entries Name: Milliken Location: 5, BERRY STREET, ISLINGTON, LONDON, EC1V 0AA Classification: Floorcoverings - Manufacturers & Wholesalers Status: Active Positional Accuracy: Automatically positioned to the address	A14NW (NE)	718	-	531891 182187
253	Contemporary Trade Directory Entries Name: Figueras International Seating Location: 15, Great Sutton Street, London, EC1V 0BX Classification: Seating Manufacturers Status: Inactive Positional Accuracy: Automatically positioned to the address	A19SW (NE)	736	-	531899 182209

Map ID	Details	Quadrant Reference (Compass Direction)	Estimated Distance From Site	Contact	NGR
253	Contemporary Trade Directory Entries Name: Lee & Plumpton Location: 12-14, Berry Street, London, EC1V 0AU Classification: Office Furniture & Equipment Status: Inactive Positional Accuracy: Automatically positioned to the address	A19SW (NE)	739	-	531883 182244
253	Contemporary Trade Directory Entries Name: Lawson Ward & Gammage Ltd Location: Berry House, 4, Berry Street, London, EC1V 0AE Classification: Jewellery Manufacturers & Repairers Status: Inactive Positional Accuracy: Automatically positioned to the address	A19SW (NE)	739	-	531904 182207
253	Contemporary Trade Directory Entries Name: Tools For Schools Ltd Location: 12-14, Berry Street, London, EC1V 0AQ Classification: Recycling Centres Status: Inactive Positional Accuracy: Manually positioned to the address or location	A19SW (NE)	739	-	531883 182244
253	Contemporary Trade Directory Entries Name: Artomatic Location: 13-14, Great Sutton Street, London, EC1V 0BX Classification: Screen Process Printers Status: Inactive Positional Accuracy: Automatically positioned to the address	A19SW (NE)	746	-	531910 182210
253	Contemporary Trade Directory Entries Name: Vitra Location: 30, Clerkenwell Road, London, EC1M 5PG Classification: Furniture Manufacturers - Home & Office Status: Inactive Positional Accuracy: Automatically positioned to the address	A14NE (NE)	749	-	531926 182186
253	Contemporary Trade Directory Entries Name: Vitra Location: 30, Clerkenwell Road, LONDON, EC1M 5PG Classification: Homefurnishings - Manufacturers Status: Inactive Positional Accuracy: Automatically positioned to the address	A14NE (NE)	750	-	531926 182187
253	Contemporary Trade Directory Entries Name: Ansong Location: 30, Clerkenwell Road, London, EC1M 5PG Classification: Lighting Manufacturers Status: Inactive Positional Accuracy: Automatically positioned to the address	A14NE (NE)	750	-	531926 182187
253	Contemporary Trade Directory Entries Name: Solar Century Location: 50-52, Great Sutton Street, London, EC1V 0DF Classification: Electricity Generating & Distributing Equipment Status: Inactive Positional Accuracy: Automatically positioned to the address	A19SE (NE)	773	-	531923 182243
253	Contemporary Trade Directory Entries Name: Solar Century Location: 50-52, Great Sutton Street, LONDON, EC1V 0DF Classification: Energy Efficient Products and Services Status: Inactive Positional Accuracy: Automatically positioned to the address	A19SE (NE)	775	-	531923 182247
253	Contemporary Trade Directory Entries Name: Camay Garments Location: Flat 11, The Roof Terrace Apartments, 5, Great Sutton Street, London, EC1V 0BY Classification: Clothing & Fabrics - Manufacturers Status: Inactive Positional Accuracy: Automatically positioned to the address	A19SE (NE)	780	-	531941 182225
253	Contemporary Trade Directory Entries Name: Compass Litho Ltd Location: 5-8, Great Sutton Street, London, EC1V 0BX Classification: Printers Status: Inactive Positional Accuracy: Automatically positioned to the address	A19SE (NE)	780	-	531941 182225

Map ID	Details	Quadrant Reference (Compass Direction)	Estimated Distance From Site	Contact	NGR
253	Contemporary Trade Directory Entries Name: Gerald Freed Chain Ltd Location: 5-8, Great Sutton Street, London, EC1V 0BX Classification: Jewellery Manufacturers & Repairers Status: Inactive Positional Accuracy: Automatically positioned to the address	A19SE (NE)	780	-	531941 182225
253	Contemporary Trade Directory Entries Name: Pie Enterprises Location: 12-16, Clerkenwell Road, London, EC1M 5PQ Classification: Disability Equipment - Manufacturers & Suppliers Status: Inactive Positional Accuracy: Automatically positioned to the address	A19SE (NE)	782	-	531953 182205
253	Contemporary Trade Directory Entries Name: Room Systems Location: 12-16, Clerkenwell Road, London, EC1M 5PQ Classification: Storage & Shelving Systems Manufacturers Status: Inactive Positional Accuracy: Automatically positioned to the address	A19SE (NE)	782	-	531953 182205
254	Contemporary Trade Directory Entries Name: St Bartholomews Hospital (London) Location: St. Bartholomews Hospital, West Smithfield, London, EC1A 7BE Classification: Hospitals Status: Inactive Positional Accuracy: Automatically positioned to the address	A9NW (SE)	714	-	531869 181492
254	Contemporary Trade Directory Entries Name: Barts & The London Nhs Trust Location: St. Bartholomews Hospital, West Smithfield, London, EC1A 7BE Classification: Hospitals Status: Inactive Positional Accuracy: Automatically positioned to the address	A9NW (SE)	714	-	531869 181492
255	Contemporary Trade Directory Entries Name: Red Brick Road Location: 58, Great Sutton Street, London, EC1V 0DG Classification: Garage Services Status: Inactive Positional Accuracy: Automatically positioned to the address	A19SW (NE)	715	-	531861 182233
256	Contemporary Trade Directory Entries Name: Jupp Fine Jewellery Location: 30, FLEET STREET, LONDON, EC4Y 1AA Classification: Jewellery Manufacturers & Repairers Status: Active Positional Accuracy: Automatically positioned to the address	A8SW (S)	719	-	531230 181130
257	Contemporary Trade Directory Entries Name: Magnum Uk Environmental Ltd Location: 20, OLD BAILEY, LONDON, EC4M 7AN Classification: Recycling Services Status: Active Positional Accuracy: Automatically positioned to the address	A9NW (SE)	719	-	531767 181350
258	Contemporary Trade Directory Entries Name: Scribbler Holdings Location: 236, High Holborn, London, WC1V 7DN Classification: Greeting Card Publishers & Wholesalers Status: Inactive Positional Accuracy: Automatically positioned to the address	A12SE (SW)	725	-	530595 181519
258	Contemporary Trade Directory Entries Name: Cleaning Services (Holborn) Location: 14, Gate Street, London, WC2A 3HP Classification: Cleaning Services - Domestic Status: Inactive Positional Accuracy: Automatically positioned to the address	A7NE (SW)	739	-	530592 181495
258	Contemporary Trade Directory Entries Name: E C Tel (2000) Uk Ltd Location: Africa House, 64-78, Kingsway, London, WC2B 6BG Classification: Telecommunications Equipment & Systems Status: Inactive Positional Accuracy: Automatically positioned to the address	A7NE (SW)	758	-	530581 181474
258	Contemporary Trade Directory Entries Name: Blue Pod Media Location: Kingsbourne House, High Holborn, London, WC1V 7DA Classification: Turbine Manufacturers Status: Inactive Positional Accuracy: Automatically positioned to the address	A12SW (SW)	759	-	530558 181516

Map ID	Details	Quadrant Reference (Compass Direction)	Estimated Distance From Site	Contact	NGR
258	Contemporary Trade Directory Entries Name: London Specialist Dry Cleaners Location: 229, High Holborn, London, WC1V 7EG Classification: Dry Cleaners Status: Active Positional Accuracy: Automatically positioned to the address	A12SW (SW)	759	-	530558 181516
259	Contemporary Trade Directory Entries Name: J & L Cleaning Services Location: 13 Mecklenburgh Sq, London, WC1N 2AD Classification: Commercial Cleaning Services Status: Inactive Positional Accuracy: Manually positioned to the address or location	A17SE (NW)	726	-	530704 182344
260	Contemporary Trade Directory Entries Name: E J F Location: 1, Amwell Street, London, EC1R 1UL Classification: Garage Services Status: Inactive Positional Accuracy: Automatically positioned to the address	A18NE (N)	726	-	531293 182583
260	Contemporary Trade Directory Entries Name: Haiken Ltd Location: 121-131, Rosebery Avenue, London, EC1R 4RF Classification: Office Furniture & Equipment Status: Inactive Positional Accuracy: Automatically positioned to the address	A18NE (N)	751	-	531315 182606
261	Contemporary Trade Directory Entries Name: D1 Oils Location: 33-37, Charterhouse Square, London, EC1M 6EA Classification: Fuel Dealers Status: Inactive Positional Accuracy: Automatically positioned to the address	A14NE (E)	726	-	531980 181865
262	Contemporary Trade Directory Entries Name: Clear It Waste Location: Flat 91, Michael Cliffe House, Skinner Street, London, EC1R 0WX Classification: Waste Merchants Status: Active Positional Accuracy: Automatically positioned to the address	A18NE (N)	727	-	531496 182543
263	Contemporary Trade Directory Entries Name: Oven Cleaning Holborn Location: 111, High Holborn, London, WC1V 6JJ Classification: Oven cleaning Status: Inactive Positional Accuracy: Automatically positioned to the address	A12SW (SW)	732	-	530568 181560
264	Contemporary Trade Directory Entries Name: Office Cleaning Services Location: Long Lane, London, EC1A 9ET Classification: Cleaning Services - Domestic Status: Inactive Positional Accuracy: Manually positioned to the road within the address or location	A14SE (E)	735	-	531986 181788
264	Contemporary Trade Directory Entries Name: Slideshow Location: 24 Middle Street, City Of London, London, EC1A 7JA Classification: Printers Status: Active Positional Accuracy: Automatically positioned to the address	A14SE (E)	748	-	531998 181774
264	Contemporary Trade Directory Entries Name: Thomson Brothers Location: 78-79 Long Lane, London, EC1A 9ET Classification: Cabinet Makers Status: Inactive Positional Accuracy: Automatically positioned to the address	A14SE (E)	757	-	532008 181788
264	Contemporary Trade Directory Entries Name: 24 Hour Electrician Location: The call centre, Long La, London, EC1A 9ET Classification: Electrical Engineers Status: Inactive Positional Accuracy: Manually positioned to the road within the address or location	A14SE (E)	767	-	532020 181806
264	Contemporary Trade Directory Entries Name: North London Appliance Repairs Location: 80-83, LONG LANE, LONDON, EC1A 9ET Classification: Domestic Appliances - Servicing, Repairs & Parts Status: Active Positional Accuracy: Automatically positioned to the address	A14SE (E)	772	-	532024 181796

Map ID	Details	Quadrant Reference (Compass Direction)	Estimated Distance From Site	Contact	NGR
264	Contemporary Trade Directory Entries Name: Simply Materials Ltd Location: 80-83, Long Lane, London, EC1A 9ET Classification: Builders' Merchants Status: Inactive Positional Accuracy: Automatically positioned to the address	A14SE (E)	772	-	532024 181796
264	Contemporary Trade Directory Entries Name: Lund Partnership Ltd Location: 80-83, Long Lane, London, EC1A 9ET Classification: Printers Status: Inactive Positional Accuracy: Automatically positioned to the address	A14SE (E)	772	-	532024 181796
264	Contemporary Trade Directory Entries Name: Green Eco Clean Ltd Location: 80-83, Long Lane, London, EC1A 9ET Classification: Commercial Cleaning Services Status: Active Positional Accuracy: Automatically positioned to the address	A14SE (E)	772	-	532024 181796
264	Contemporary Trade Directory Entries Name: Leo Printing Location: 80-83, LONG LANE, LONDON, EC1A 9ET Classification: Printers Status: Active Positional Accuracy: Automatically positioned to the address	A14SE (E)	772	-	532024 181796
264	Contemporary Trade Directory Entries Name: Managed Technology Location: 80-83 Long Lane, City Of London, London, EC1A 9ET Classification: Copying & Duplicating Services Status: Active Positional Accuracy: Manually positioned to the address or location	A14SE (E)	772	-	532024 181796
264	Contemporary Trade Directory Entries Name: R E Systems Location: 80-83, Long Lane, London, EC1A 9ET Classification: Photocopiers Status: Inactive Positional Accuracy: Automatically positioned to the address	A14SE (E)	772	-	532024 181796
264	Contemporary Trade Directory Entries Name: Josef Gartner & Co (Uk) Ltd Location: 84-85, Long Lane, London, EC1A 9ET Classification: Cladding Suppliers & Installers Status: Inactive Positional Accuracy: Automatically positioned to the address	A14SE (E)	778	-	532031 181799
264	Contemporary Trade Directory Entries Name: Production Relief Ltd Location: 14-15, Newbury Street, London, EC1A 7HU Classification: Printers Status: Inactive Positional Accuracy: Automatically positioned to the address	A14SE (E)	816	-	532066 181768
265	Contemporary Trade Directory Entries Name: G G I Location: 15, Northburgh Street, London, EC1V 0JR Classification: Office Furniture & Equipment Status: Inactive Positional Accuracy: Automatically positioned to the address	A19SW (NE)	751	-	531888 182259
265	Contemporary Trade Directory Entries Name: Ocean Connect Marine Location: 15, Northburgh Street, London, EC1V 0JR Classification: Fuel Dealers Status: Inactive Positional Accuracy: Automatically positioned to the address	A19SW (NE)	751	-	531888 182259
265	Contemporary Trade Directory Entries Name: Ocean Connect Location: 15, Northburgh Street, London, EC1V 0JR Classification: Oil Fuel Distributors Status: Inactive Positional Accuracy: Automatically positioned to the address	A19SW (NE)	751	-	531888 182259
265	Contemporary Trade Directory Entries Name: The Furniture Practice Ltd Location: 13, Northburgh Street, London, EC1V 0JP Classification: Furniture Manufacturers - Home & Office Status: Inactive Positional Accuracy: Manually positioned to the address or location	A19SW (NE)	762	-	531898 182263

Map ID	Details	Quadrant Reference (Compass Direction)	Estimated Distance From Site	Contact	NGR
265	Contemporary Trade Directory Entries Name: Work Stories Ltd Location: Parchment House, 13 Northburgh Street, London, EC1V 0AH Classification: Office Furniture & Equipment Status: Active Positional Accuracy: Automatically positioned to the address	A19SW (NE)	763	-	531898 182264
265	Contemporary Trade Directory Entries Name: Reprocraft Imaging & Print Ltd Location: 11, Northburgh Street, London, EC1V 0AN Classification: Printers Status: Inactive Positional Accuracy: Automatically positioned to the address	A19SW (NE)	781	-	531917 182269
265	Contemporary Trade Directory Entries Name: Ttf Communicats Location: 11, Northburgh Street, London, EC1V 0AN Classification: Printers Status: Inactive Positional Accuracy: Manually positioned to the address or location	A19SW (NE)	781	-	531917 182269
265	Contemporary Trade Directory Entries Name: Allermuir Location: 11, Northburgh Street, London, EC1V 0AN Classification: Furniture Manufacturers - Home & Office Status: Inactive Positional Accuracy: Automatically positioned to the address	A19SW (NE)	781	-	531917 182269
265	Contemporary Trade Directory Entries Name: Natural Elements Location: 53-56, Great Sutton Street, London, EC1V 0DG Classification: Office Furniture & Equipment Status: Inactive Positional Accuracy: Automatically positioned to the address	A19SE (NE)	791	-	531936 182256
266	Contemporary Trade Directory Entries Name: Taylor Bloxham Ltd Location: Ludgate House, 107-111, Fleet Street, London, EC4A 2AB Classification: Printers Status: Inactive Positional Accuracy: Manually positioned to the address or location	A9NW (SE)	751	-	531608 181191
266	Contemporary Trade Directory Entries Name: Photosport Location: Ludgate House, 107-111, Fleet Street, London, EC4A 2AB Classification: Photographic Processors Status: Inactive Positional Accuracy: Manually positioned to the address or location	A9NW (SE)	751	-	531608 181191
266	Contemporary Trade Directory Entries Name: Chocolate Wax Bar Location: 2, Farringdon Street, London, EC4M 7LH Classification: Waxes Status: Inactive Positional Accuracy: Automatically positioned to the address	A9NW (SE)	757	-	531651 181209
266	Contemporary Trade Directory Entries Name: R G Scales Location: 5, Farringdon Street, London, EC4M 7LH Classification: Bookbinders Status: Inactive Positional Accuracy: Automatically positioned to the address	A9NW (SE)	757	-	531651 181209
267	Contemporary Trade Directory Entries Name: Total Clean Location: 4, King's Cross Road, London, WC1X 9QA Classification: Commercial Cleaning Services Status: Inactive Positional Accuracy: Manually positioned to the address or location	A18NW (NW)	755	-	530956 182554
268	Contemporary Trade Directory Entries Name: Watchservice Uk Ltd Location: 89, Fleet Street, London, EC4Y 1DH Classification: Clocks & Watches - Manufacturers & Wholesalers Status: Inactive Positional Accuracy: Automatically positioned to the address	A8SE (SE)	760	-	531553 181155
269	Contemporary Trade Directory Entries Name: Barnard & Westwood Ltd Location: 23, PAKENHAM STREET, LONDON, WC1X 0LB Classification: Printers Status: Active Positional Accuracy: Automatically positioned to the address	A17SE (NW)	761	-	530855 182511

Map ID	Details	Quadrant Reference (Compass Direction)	Estimated Distance From Site	Contact	NGR
269	Contemporary Trade Directory Entries Name: Graham Playford Location: 22 Pakenham St, London, WC1X 0LB Classification: Photographic Equipment Repairs Status: Inactive Positional Accuracy: Automatically positioned to the address	A17NE (NW)	796	-	530820 182530
269	Contemporary Trade Directory Entries Name: T M Lighting Location: 7, CUBITT STREET, LONDON, WC1X 0LN Classification: Lighting Manufacturers Status: Active Positional Accuracy: Automatically positioned to the address	A17NE (NW)	799	-	530829 182539
269	Contemporary Trade Directory Entries Name: Willis News Distribution Ltd Location: UNIT 5, 22, PAKENHAM STREET, LONDON, WC1X 0LB Classification: Distribution Services Status: Active Positional Accuracy: Automatically positioned to the address	A17NE (NW)	799	-	530829 182539
269	Contemporary Trade Directory Entries Name: Azographics Location: Unit 1, 22, Pakenham Street, London, WC1X 0LB Classification: Copying & Duplicating Services Status: Inactive Positional Accuracy: Automatically positioned to the address	A17NE (NW)	799	-	530829 182540
270	Contemporary Trade Directory Entries Name: Nightaholic.Co.Uk Location: 94, Fleet Street, London, EC4Y 1DH Classification: Road Haulage Services Status: Inactive Positional Accuracy: Automatically positioned to the address	A8SE (SE)	765	-	531563 181154
270	Contemporary Trade Directory Entries Name: Link Location: 93, Fleet Street, London, EC4Y 1DH Classification: Telecommunications Equipment & Systems Status: Inactive Positional Accuracy: Automatically positioned to the address	A8SE (SE)	765	-	531563 181154
270	Contemporary Trade Directory Entries Name: Colorama Location: 94, Fleet Street, London, EC4Y 1DH Classification: Photographic Processors Status: Inactive Positional Accuracy: Automatically positioned to the address	A8SE (SE)	765	-	531563 181154
270	Contemporary Trade Directory Entries Name: Dry Cleaning Express Location: 8, LUDGATE CIRCUS, LONDON, EC4M 7LF Classification: Dry Cleaners Status: Active Positional Accuracy: Automatically positioned to the address	A9SW (SE)	776	-	531609 181163
270	Contemporary Trade Directory Entries Name: City Of London Distillery Location: FLAT 1, 24, BRIDE LANE, LONDON, EC4Y 8DT Classification: Distilleries Status: Active Positional Accuracy: Automatically positioned to the address	A9SW (SE)	783	-	531591 181146
270	Contemporary Trade Directory Entries Name: Fresh Collection Ltd Location: 3, Bride Court, London, EC4Y 8DU Classification: Dry Cleaners Status: Inactive Positional Accuracy: Automatically positioned to the address	A9SW (SE)	804	-	531604 181129
270	Contemporary Trade Directory Entries Name: Wyndeham Group Location: Tote House, 8-12, New Bridge Street, LONDON, EC4V 6AL Classification: Printers Status: Active Positional Accuracy: Automatically positioned to the address	A9SW (SE)	853	-	531623 181085
271	Contemporary Trade Directory Entries Name: Buckley Deane Wakefield Location: Lindsey House, 40-42, Charterhouse Street, London, EC1M 6JN Classification: Printers Status: Inactive Positional Accuracy: Automatically positioned to the address	A14NE (E)	765	-	532019 181875

Map ID	Details	Quadrant Reference (Compass Direction)	Estimated Distance From Site	Contact	NGR
271	<p>Contemporary Trade Directory Entries</p> <p>Name: Molson Coors Location: Welken House 10-11, Charterhouse Square, London, EC1M 6EH Classification: Brewers Status: Inactive Positional Accuracy: Automatically positioned to the address</p>	A14NE (E)	769	-	532015 181962
271	<p>Contemporary Trade Directory Entries</p> <p>Name: T M Services Ltd Location: 5, Charterhouse Square, London, EC1M 6PX Classification: Oil & Gas Extraction Status: Inactive Positional Accuracy: Automatically positioned to the address</p>	A14NE (E)	770	-	532021 181922
271	<p>Contemporary Trade Directory Entries</p> <p>Name: Falkland Gold & Minerals Ltd Location: 5, Charterhouse Square, London, EC1M 6EE Classification: Coal Mining Status: Inactive Positional Accuracy: Automatically positioned to the address</p>	A14NE (E)	770	-	532021 181922
271	<p>Contemporary Trade Directory Entries</p> <p>Name: Ascent Resources Plc Location: 5, Charterhouse Square, London, EC1M 6EE Classification: Oil & Gas Exploration Supplies & Services Status: Inactive Positional Accuracy: Automatically positioned to the address</p>	A14NE (E)	770	-	532021 181922
271	<p>Contemporary Trade Directory Entries</p> <p>Name: Kenetic Audio Location: 4, Charterhouse Square, London, EC1M 6EE Classification: Electrical Engineers Status: Inactive Positional Accuracy: Automatically positioned to the address</p>	A14NE (E)	778	-	532029 181918
271	<p>Contemporary Trade Directory Entries</p> <p>Name: Cleaners Barbican Location: 6, Carthusian Street, London, EC1M 6EB Classification: Carpet, Curtain & Upholstery Cleaners Status: Inactive Positional Accuracy: Automatically positioned to the address</p>	A14NE (E)	795	-	532047 181912
271	<p>Contemporary Trade Directory Entries</p> <p>Name: Barbican Carpet Cleaners Location: FLAT 11, CARTHUSIAN COURT, 12, CARTHUSIAN STREET, LONDON, EC1M 6EB Classification: Cleaning Services - Domestic Status: Active Positional Accuracy: Automatically positioned to the address</p>	A14NE (E)	795	-	532048 181894
272	<p>Contemporary Trade Directory Entries</p> <p>Name: Abacus Printing Co Ltd Location: 34-38, Gloucester Way, London, EC1R 0BN Classification: Printers Status: Inactive Positional Accuracy: Automatically positioned to the address</p>	A18NE (N)	774	-	531522 182584
272	<p>Contemporary Trade Directory Entries</p> <p>Name: Abacus Printing Ltd Location: 34-38, Gloucester Way, London, EC1R 0BN Classification: Printing Engineering Services Status: Inactive Positional Accuracy: Automatically positioned to the address</p>	A18NE (N)	774	-	531522 182584
272	<p>Contemporary Trade Directory Entries</p> <p>Name: Abacus Printing Co Ltd Location: 34-38, Gloucester Way, London, EC1R 0BN Classification: Printers Status: Inactive Positional Accuracy: Automatically positioned to the address</p>	A18NE (N)	774	-	531522 182584
272	<p>Contemporary Trade Directory Entries</p> <p>Name: Abacus Printing Co Ltd Location: 34-38, Gloucester Way, London, EC1R 0BN Classification: Printers Status: Inactive Positional Accuracy: Automatically positioned to the address</p>	A18NE (N)	774	-	531522 182584

Map ID	Details	Quadrant Reference (Compass Direction)	Estimated Distance From Site	Contact	NGR
272	Contemporary Trade Directory Entries Name: Abacus Printing Co Ltd Location: 34-38, Gloucester Way, LONDON, EC1R 0BN Classification: Printers Status: Inactive Positional Accuracy: Automatically positioned to the address	A18NE (N)	774	-	531522 182584
272	Contemporary Trade Directory Entries Name: Cheyne & Close Location: 14-16 Meredith Street, London, EC1R 0AE Classification: Metal Finishing Services Status: Inactive Positional Accuracy: Manually positioned to the address or location	A18NE (N)	789	-	531529 182597
272	Contemporary Trade Directory Entries Name: Arcadia Stone Ltd Location: Kashmoor House, 40-41, Whiskin Street, London, EC1R 0BP Classification: Printers Status: Inactive Positional Accuracy: Automatically positioned to the address	A18NE (N)	790	-	531529 182598
272	Contemporary Trade Directory Entries Name: Queensbury Press Location: Kashmoor House, 40-41, Whiskin Street, London, EC1R 0BP Classification: Printers Status: Inactive Positional Accuracy: Manually positioned to the address or location	A18NE (N)	790	-	531529 182598
272	Contemporary Trade Directory Entries Name: Harley Dental Laboratory Ltd Location: Studio 1, Kashmoore House, 14-16 Meredith St, London, EC1R 0AE Classification: Medical & Dental Laboratories Status: Inactive Positional Accuracy: Manually positioned to the address or location	A18NE (N)	790	-	531528 182598
273	Contemporary Trade Directory Entries Name: Digital Syndicate Location: Flat 40, Patrick Coman House, Skinner Street, London, EC1V 4NW Classification: Car Radiator Servicing & Repairs Status: Inactive Positional Accuracy: Automatically positioned to the address	A18NE (NE)	775	-	531574 182563
273	Contemporary Trade Directory Entries Name: Eurotrans Shipping Uk Ltd Location: London, Ec1v 4pw Classification: Freight Forwarders Status: Inactive Positional Accuracy: Manually positioned within the geographical locality	A19NW (NE)	814	-	531612 182588
274	Contemporary Trade Directory Entries Name: Boswell Laundrette Location: 23, Boswell Street, London, WC1N 3BW Classification: Laundries & Launderettes Status: Inactive Positional Accuracy: Automatically positioned to the address	A12NW (W)	775	-	530464 181879
274	Contemporary Trade Directory Entries Name: Boswell Cleaner Location: 25, Boswell Street, London, WC1N 3BW Classification: Dry Cleaners Status: Inactive Positional Accuracy: Automatically positioned to the address	A12NW (W)	775	-	530464 181879
274	Contemporary Trade Directory Entries Name: Laundavista Location: 23, BOSWELL STREET, LONDON, WC1N 3BW Classification: Laundries & Launderettes Status: Active Positional Accuracy: Automatically positioned to the address	A12NW (W)	775	-	530464 181878
275	Contemporary Trade Directory Entries Name: Nowy Styl Group Location: Galatix House, 9, Dallington Street, London, EC1V 0BQ Classification: Furniture Manufacturers - Home & Office Status: Inactive Positional Accuracy: Automatically positioned to the address	A19SW (NE)	778	-	531860 182345
275	Contemporary Trade Directory Entries Name: K D W Ltd Location: Unit 12 37-42 Compton St, London, EC1V 0AP Classification: Printers Status: Inactive Positional Accuracy: Automatically positioned to the address	A19SW (NE)	816	-	531880 182380

Map ID	Details	Quadrant Reference (Compass Direction)	Estimated Distance From Site	Contact	NGR
275	Contemporary Trade Directory Entries Name: Q U Design Location: 37-42 Compton St, London, EC1V 0AP Classification: Printers Status: Inactive Positional Accuracy: Automatically positioned to the address	A19SW (NE)	816	-	531880 182380
275	Contemporary Trade Directory Entries Name: Smith Graphics (London) Location: Unit 2 37-42 Compton St, London, EC1V 0AP Classification: Printers Status: Inactive Positional Accuracy: Automatically positioned to the address	A19SW (NE)	816	-	531880 182380
275	Contemporary Trade Directory Entries Name: First Impressions (City) Ltd Location: 37-42, Compton Street, London, EC1V 0AP Classification: Printers Status: Inactive Positional Accuracy: Automatically positioned to the address	A19SW (NE)	821	-	531881 182387
275	Contemporary Trade Directory Entries Name: Curtins Consulting Ltd Location: Unit 5, 40, Compton Street, London, EC1V 0BD Classification: Engineering Services Status: Inactive Positional Accuracy: Automatically positioned to the address	A19SW (NE)	821	-	531881 182387
275	Contemporary Trade Directory Entries Name: Clerkenwell Press Location: 37-42, Compton Street, London, EC1V 0AP Classification: Printers Status: Inactive Positional Accuracy: Manually positioned to the address or location	A19SW (NE)	821	-	531881 182387
275	Contemporary Trade Directory Entries Name: Colour Imaging Location: 37-42, Compton Street, London, EC1V 0AP Classification: Printers Status: Inactive Positional Accuracy: Automatically positioned to the address	A19SW (NE)	821	-	531881 182387
275	Contemporary Trade Directory Entries Name: Ikon Document Services Location: 37-42, Compton Street, London, EC1V 0AP Classification: Printers Status: Inactive Positional Accuracy: Automatically positioned to the address	A19SW (NE)	821	-	531881 182387
275	Contemporary Trade Directory Entries Name: Proofing House Location: 37-42, Compton Street, London, EC1V 0AP Classification: Printers Status: Inactive Positional Accuracy: Automatically positioned to the address	A19SW (NE)	821	-	531881 182387
275	Contemporary Trade Directory Entries Name: Proofing House Location: 37-42, Compton Street, London, EC1V 0AP Classification: Printers - Glass, Metal, Plastics Etc. Status: Inactive Positional Accuracy: Automatically positioned to the address	A19SW (NE)	821	-	531881 182387
275	Contemporary Trade Directory Entries Name: Anatolia Logistics Ltd Location: 89, Goswell Road, London, EC1V 7ER Classification: Freight Forwarders Status: Inactive Positional Accuracy: Automatically positioned to the address	A19SE (NE)	854	-	531927 182382
275	Contemporary Trade Directory Entries Name: Knoll International Location: 91 Goswell Rd, London, EC1V 7EX Classification: Furniture Manufacturers - Home & Office Status: Inactive Positional Accuracy: Manually positioned to the address or location	A19SE (NE)	859	-	531925 182392
275	Contemporary Trade Directory Entries Name: Soude Jewellers Ltd Location: 91, Goswell Road, London, EC1V 7EX Classification: Jewellery Manufacturers & Repairers Status: Inactive Positional Accuracy: Automatically positioned to the address	A19SE (NE)	859	-	531925 182392

Map ID	Details	Quadrant Reference (Compass Direction)	Estimated Distance From Site	Contact	NGR
275	Contemporary Trade Directory Entries Name: Porcelanosa Group Location: The Design Works, 93-99, Goswell Road, London, EC1V 7EY Classification: Tile Manufacturers Status: Active Positional Accuracy: Automatically positioned to the address	A19SW (NE)	862	-	531915 182409
275	Contemporary Trade Directory Entries Name: Spunkies Imaging Location: 93-99, Goswell Road, London, EC1V 7EY Classification: Photographic Processors Status: Inactive Positional Accuracy: Automatically positioned to the address	A19SW (NE)	862	-	531915 182409
275	Contemporary Trade Directory Entries Name: Msl Interiors Ltd Location: Flat 1, The Design Works, 93-99, Goswell Road, London, EC1V 7EY Classification: Office Furniture & Equipment Status: Inactive Positional Accuracy: Automatically positioned to the address	A19SW (NE)	862	-	531915 182409
276	Contemporary Trade Directory Entries Name: Bisley Location: 32, DALLINGTON STREET, ISLINGTON, LONDON, EC1V 0BB Classification: Office Furniture & Equipment Status: Active Positional Accuracy: Automatically positioned to the address	A19SW (NE)	782	-	531886 182317
276	Contemporary Trade Directory Entries Name: Bisley Office Furniture Location: 32 Dallington Street, London, EC1V 0BB Classification: Office Furniture & Equipment Status: Inactive Positional Accuracy: Automatically positioned to the address	A19SW (NE)	782	-	531884 182319
277	Contemporary Trade Directory Entries Name: Swift Office Cleaning Services London Location: 175-185, GRAY'S INN ROAD, LONDON, WC1X 8UE Classification: Commercial Cleaning Services Status: Active Positional Accuracy: Automatically positioned to the address	A17SE (NW)	786	-	530693 182418
277	Contemporary Trade Directory Entries Name: Eastman Dental Hospital & Institute Location: 256, Gray's Inn Road, London, WC1X 8LD Classification: Hospitals Status: Inactive Positional Accuracy: Automatically positioned to the address	A17SE (NW)	788	-	530723 182449
277	Contemporary Trade Directory Entries Name: Hubbards Cupboards Location: 187-189 Gray's Inn Road, Camden, London, WC1X 8UL Classification: Office Furniture & Equipment Status: Active Positional Accuracy: Automatically positioned to the address	A17SE (NW)	823	-	530674 182452
278	Contemporary Trade Directory Entries Name: Ahrend Location: 17, CHARTERHOUSE BUILDINGS, ISLINGTON, LONDON, EC1M 7AP Classification: Office Furniture & Equipment Status: Active Positional Accuracy: Automatically positioned to the address	A14NE (E)	787	-	531990 182134
278	Contemporary Trade Directory Entries Name: Techo Uk Ltd Location: 17, CHARTERHOUSE BUILDINGS, LONDON, EC1M 7AP Classification: Office Furniture & Equipment Status: Active Positional Accuracy: Automatically positioned to the address	A14NE (E)	787	-	531990 182134
278	Contemporary Trade Directory Entries Name: Poole Waite & Co Ltd Location: 3, Clerkenwell Road, London, EC1M 5PE Classification: Hardware Status: Inactive Positional Accuracy: Automatically positioned to the address	A14NE (NE)	803	-	531987 182183
278	Contemporary Trade Directory Entries Name: The Colour Co Location: 1-5, Clerkenwell Road, London, EC1M 5PA Classification: Photo & Digital Imaging Bureaus Status: Inactive Positional Accuracy: Automatically positioned to the address	A14NE (NE)	803	-	531987 182183

Map ID	Details	Quadrant Reference (Compass Direction)	Estimated Distance From Site	Contact	NGR
278	Contemporary Trade Directory Entries Name: Saint'S Photographic & Catering Services Ltd Location: 1, Clerkenwell Road, London, EC1M 5PA Classification: Photographic Processors Status: Inactive Positional Accuracy: Automatically positioned to the address	A14NE (NE)	810	-	531995 182181
278	Contemporary Trade Directory Entries Name: Icons Of Denmark Location: 8-10, CHARTERHOUSE BUILDINGS, ISLINGTON, LONDON, EC1M 7AN Classification: Homefurnishings - Manufacturers Status: Active Positional Accuracy: Automatically positioned to the address	A14NE (E)	825	-	532016 182170
279	Contemporary Trade Directory Entries Name: The Firework Co Location: Flat 27, Falcon, Old Gloucester Street, London, WC1N 3AA Classification: Firework Technicians, Manufacturers & Distribution Status: Inactive Positional Accuracy: Automatically positioned to the address	A12SW (W)	788	-	530452 181806
279	Contemporary Trade Directory Entries Name: Kall Kwik Location: 72, Southampton Row, London, WC1B 4AR Classification: Printers Status: Inactive Positional Accuracy: Automatically positioned to the address	A12SW (W)	830	-	530412 181790
280	Contemporary Trade Directory Entries Name: St Bartholomew'S Hospital Location: West Smithfield, London, EC1A 7BE Classification: Hospitals Status: Inactive Positional Accuracy: Manually positioned within the geographical locality	A9NE (SE)	789	-	531955 181491
281	Contemporary Trade Directory Entries Name: St John Street Launderette & Dry Cleaning Location: 264, St. John Street, London, EC1V 4PE Classification: Dry Cleaners Status: Inactive Positional Accuracy: Automatically positioned to the address	A19NW (NE)	794	-	531651 182544
281	Contemporary Trade Directory Entries Name: Forco Laundry Location: 264, St. John Street, London, EC1V 4PE Classification: Laundries & Launderettes Status: Inactive Positional Accuracy: Automatically positioned to the address	A19NW (NE)	794	-	531651 182544
282	Contemporary Trade Directory Entries Name: Printing Aspects Location: 34-37 Bartholomew Clo, London, EC1A 7JN Classification: Printers Status: Inactive Positional Accuracy: Automatically positioned to the address	A14SE (E)	797	-	532040 181720
282	Contemporary Trade Directory Entries Name: Lister Joinery Ltd Location: 11-12, Half Moon Court, London, EC1A 7LB Classification: Joinery Manufacturers Status: Inactive Positional Accuracy: Automatically positioned to the address	A14SE (E)	813	-	532058 181733
283	Contemporary Trade Directory Entries Name: A Z O Print Location: 44, KINGSWAY, LONDON, WC2B 6EL Classification: Printers Status: Active Positional Accuracy: Automatically positioned to the address	A7NE (SW)	798	-	530607 181364
283	Contemporary Trade Directory Entries Name: Azo Print Location: Ranstad Employment Services, 44-46, Kingsway, London, WC2B 6EL Classification: Printers Status: Inactive Positional Accuracy: Manually positioned to the address or location	A7NE (SW)	798	-	530607 181364
284	Contemporary Trade Directory Entries Name: Orthopedic Resources Location: Queens House, 55-56, Lincoln's Inn Fields, London, WC2A 3LJ Classification: Disability Equipment - Manufacturers & Suppliers Status: Inactive Positional Accuracy: Manually positioned to the address or location	A7NE (SW)	802	-	530653 181302

Map ID	Details	Quadrant Reference (Compass Direction)	Estimated Distance From Site	Contact	NGR
284	Contemporary Trade Directory Entries Name: Nitek Western Division Ltd Location: Queens House, 55-56, Lincoln's Inn Fields, London, WC2A 3LJ Classification: Oil Companies Status: Inactive Positional Accuracy: Manually positioned to the address or location	A7NE (SW)	803	-	530653 181302
285	Contemporary Trade Directory Entries Name: G E A Location: ST BRIDES HOUSE, 10, SALISBURY SQUARE, LONDON, EC4Y 8JD Classification: Refrigerators & Freezers - Servicing & Repairs Status: Active Positional Accuracy: Automatically positioned to the address	A8SE (S)	810	-	531527 181091
285	Contemporary Trade Directory Entries Name: Spire Healthcare Location: 3 Dorset Rise, London, EC4Y 8EN Classification: Hospitals Status: Inactive Positional Accuracy: Automatically positioned to the address	A8SE (S)	854	-	531547 181051
285	Contemporary Trade Directory Entries Name: Spire Healthcare Location: 3 Dorset Rise, London, EC4Y 8EN Classification: Hospitals Status: Active Positional Accuracy: Automatically positioned to the address	A8SE (S)	854	-	531547 181051
286	Contemporary Trade Directory Entries Name: Scotts Location: 65 Ludgate Hill, London, EC4M 7JH Classification: Dry Cleaners Status: Inactive Positional Accuracy: Automatically positioned to the address	A9SW (SE)	811	-	531673 181159
287	Contemporary Trade Directory Entries Name: Mipow Uk Ltd Location: 31, Southampton Row, London, WC1B 5HJ Classification: Electronic Component Manufacturers & Distributors Status: Inactive Positional Accuracy: Automatically positioned to the address	A12SW (W)	813	-	530452 181648
287	Contemporary Trade Directory Entries Name: Smartline Location: 8, Sicilian Avenue, London, WC1A 2QD Classification: Dry Cleaners Status: Inactive Positional Accuracy: Automatically positioned to the address	A12SW (W)	813	-	530452 181648
287	Contemporary Trade Directory Entries Name: Smartline Collections Location: 8, Sicilian Avenue, London, WC1A 2QD Classification: Dry Cleaners Status: Inactive Positional Accuracy: Automatically positioned to the address	A12SW (W)	813	-	530452 181648
287	Contemporary Trade Directory Entries Name: Ciccone Location: 12, Sicilian Avenue, London, WC1A 2QD Classification: Shirt Makers Status: Inactive Positional Accuracy: Automatically positioned to the address	A12SW (W)	813	-	530452 181648
288	Contemporary Trade Directory Entries Name: Noble Denton Europe Ltd Location: Noble House, 131, Aldersgate Street, London, EC1A 4EB Classification: Marine Engineers Status: Inactive Positional Accuracy: Automatically positioned to the address	A14NE (E)	814	-	532067 181895
288	Contemporary Trade Directory Entries Name: Classic Clean Location: 135, Aldersgate Street, London, EC1A 4JA Classification: Dry Cleaners Status: Inactive Positional Accuracy: Automatically positioned to the address	A14NE (E)	825	-	532079 181859
288	Contemporary Trade Directory Entries Name: Cityclean Clothes Care Location: 135-137 Aldersgate Street, London, EC1A 4JA Classification: Dry Cleaners Status: Inactive Positional Accuracy: Automatically positioned to the address	A14NE (E)	825	-	532079 181859

Map ID	Details	Quadrant Reference (Compass Direction)	Estimated Distance From Site	Contact	NGR
288	Contemporary Trade Directory Entries Name: Facts Global Energy Location: Alders House, 133, Aldersgate Street, London, EC1A 4JA Classification: Oil & Gas Exploration Supplies & Services Status: Inactive Positional Accuracy: Automatically positioned to the address	A14NE (E)	828	-	532082 181882
289	Contemporary Trade Directory Entries Name: B & B Optical Ltd Location: 5, Southampton Row, London, WC1B 5HA Classification: Optical Goods - Manufacturers Status: Inactive Positional Accuracy: Manually positioned to the address or location	A12SW (W)	814	-	530480 181560
290	Contemporary Trade Directory Entries Name: The Feel Good Drinks Co Location: 5-8, Hardwick Street, London, EC1R 4RG Classification: Soft Drinks - Manufacturers Status: Inactive Positional Accuracy: Manually positioned to the address or location	A18NE (N)	814	-	531335 182667
291	Contemporary Trade Directory Entries Name: The Royal London Hospital For Integrated Medicine Location: 60, Great Ormond Street, London, WC1N 3HR Classification: Hospitals Status: Inactive Positional Accuracy: Automatically positioned to the address	A12NW (W)	818	-	530432 181986
291	Contemporary Trade Directory Entries Name: Royal London Homeopathic Hospital Location: Great Ormond Street, London, WC1N 3HR Classification: Hospitals Status: Inactive Positional Accuracy: Automatically positioned to the address	A12NW (W)	818	-	530432 181986
291	Contemporary Trade Directory Entries Name: Royal London Hospital For Integrated Medicine Location: 60, GREAT ORMOND STREET, LONDON, WC1N 3HR Classification: Hospitals Status: Active Positional Accuracy: Automatically positioned to the address	A12NW (W)	818	-	530432 181986
292	Contemporary Trade Directory Entries Name: Rotrax Engineering Services Ltd Location: 123, Aldersgate Street, London, EC1A 4JQ Classification: Mechanical Engineers Status: Inactive Positional Accuracy: Manually positioned to the address or location	A14NE (E)	819	-	532068 181941
292	Contemporary Trade Directory Entries Name: V T Cleaning Location: 126, Aldersgate Street, London, EC1A 4JQ Classification: Commercial Cleaning Services Status: Inactive Positional Accuracy: Manually positioned to the address or location	A14NE (E)	821	-	532072 181932
292	Contemporary Trade Directory Entries Name: Tolas Healthcare Packaging Location: 126, Aldersgate Street, London, EC1A 4JQ Classification: Packaging & Wrapping Equipment & Supplies Status: Inactive Positional Accuracy: Manually positioned to the address or location	A14NE (E)	822	-	532072 181932
293	Contemporary Trade Directory Entries Name: Mobil Gas Marketing Ltd Location: Mobil Court, 3, Clements Inn, London, WC2A 2AZ Classification: Gas Suppliers Status: Inactive Positional Accuracy: Automatically positioned to the address	A7SE (SW)	825	-	530875 181109
293	Contemporary Trade Directory Entries Name: Saint-Gobain Plc Location: Aldwych House, 81, Aldwych, London, WC2B 4HQ Classification: Builders' Merchants Status: Inactive Positional Accuracy: Automatically positioned to the address	A7SE (SW)	856	-	530830 181097
293	Contemporary Trade Directory Entries Name: Pavegen Systems Location: ALDWYCH HOUSE 71-91, ALDWYCH, LONDON, WC2B 4HN Classification: Electricity Generating & Distributing Equipment Status: Inactive Positional Accuracy: Automatically positioned to the address	A7SE (SW)	856	-	530830 181097

Map ID	Details	Quadrant Reference (Compass Direction)	Estimated Distance From Site	Contact	NGR
293	Contemporary Trade Directory Entries Name: Cooper Lancaster Brewers Location: Aldwych House, 71-91, Aldwych, London, WC2B 4EL Classification: Brewers Status: Inactive Positional Accuracy: Automatically positioned to the address	A7SE (SW)	856	-	530830 181097
294	Contemporary Trade Directory Entries Name: Dry Cleaning Direct Location: 111, Kingsway, London, WC2B 6PP Classification: Dry Cleaners Status: Inactive Positional Accuracy: Automatically positioned to the address	A7NW (SW)	828	-	530530 181425
294	Contemporary Trade Directory Entries Name: Dry Cleaning Direct Location: 111, Kingsway, London, WC2B 6PP Classification: Dry Cleaners Status: Inactive Positional Accuracy: Manually positioned to the address or location	A7NW (SW)	828	-	530530 181425
294	Contemporary Trade Directory Entries Name: The Color Co Location: 105-107, Kingsway, London, WC2B 6QY Classification: Copying & Duplicating Services Status: Inactive Positional Accuracy: Automatically positioned to the address	A7NW (SW)	839	-	530536 181393
295	Contemporary Trade Directory Entries Name: Nyota Minerals Uk Ltd Location: 5, Sicilian Avenue, London, WC1A 2QH Classification: Metals - Mining Status: Inactive Positional Accuracy: Automatically positioned to the address	A12SW (W)	829	-	530446 181612
295	Contemporary Trade Directory Entries Name: Sky Photographic Services Ltd Location: 17-23, Southampton Row, London, WC1B 5HA Classification: Photographic Processors Status: Inactive Positional Accuracy: Automatically positioned to the address	A12SW (W)	829	-	530446 181612
295	Contemporary Trade Directory Entries Name: Cardtoons Ltd Location: 6, Southampton Place, London, WC1A 2DB Classification: Greeting Card Publishers & Wholesalers Status: Inactive Positional Accuracy: Automatically positioned to the address	A12SW (W)	858	-	530427 181578
296	Contemporary Trade Directory Entries Name: Ready Mix Concrete Barbican Location: 28 Bartholomew Close, City Of London, London, EC1A 7ES Classification: Concrete & Mortar Ready Mixed Status: Active Positional Accuracy: Automatically positioned to the address	A14SE (E)	829	-	532062 181669
297	Contemporary Trade Directory Entries Name: Wace Location: Goswell Rd, London, EC1V 7EY Classification: Printers Status: Inactive Positional Accuracy: Manually positioned to the road within the address or location	A19SE (NE)	829	-	531990 182236
298	Contemporary Trade Directory Entries Name: Silhouette Uk Ltd Location: AVIATION HOUSE, 125-129, KINGSWAY, LONDON, WC2B 6NH Classification: Optical Goods - Manufacturers Status: Inactive Positional Accuracy: Automatically positioned to the address	A7NW (SW)	837	-	530502 181456
299	Contemporary Trade Directory Entries Name: Abracadabra Location: 10, GLASSHOUSE YARD, ISLINGTON, LONDON, EC1A 4JN Classification: Cleaning Services - Domestic Status: Inactive Positional Accuracy: Automatically positioned to the address	A14NE (E)	839	-	532077 182018
299	Contemporary Trade Directory Entries Name: Coronation Power Location: 108, Aldersgate Street, London, EC1A 4JQ Classification: Windmills & Wind Power Equipment Status: Inactive Positional Accuracy: Automatically positioned to the address	A14NE (E)	839	-	532079 182005

Map ID	Details	Quadrant Reference (Compass Direction)	Estimated Distance From Site	Contact	NGR
299	Contemporary Trade Directory Entries Name: Abracadabra Services Ltd Location: 10, Glasshouse Yard, London, EC1A 4JN Classification: Commercial Cleaning Services Status: Inactive Positional Accuracy: Automatically positioned to the address	A14NE (E)	840	-	532077 182022
300	Contemporary Trade Directory Entries Name: Green Parking Ltd Location: Harmsworth House, 13-15 Bouverie Street, London, EC4Y 8DP Classification: Car Painters & Sprayers Status: Inactive Positional Accuracy: Automatically positioned to the address	A8SE (S)	840	-	531376 181019
300	Contemporary Trade Directory Entries Name: Cnim Uk Location: Harmsworth House 13-15, Bouverie Street, London, EC4Y 8DP Classification: Reclamation Centres Status: Inactive Positional Accuracy: Automatically positioned to the address	A8SE (S)	840	-	531376 181019
301	Contemporary Trade Directory Entries Name: Staverton Ltd Location: 4, Old Bailey, London, EC4M 7BG Classification: Furniture Manufacturers - Home & Office Status: Inactive Positional Accuracy: Automatically positioned to the address	A9NW (SE)	847	-	531776 181186
301	Contemporary Trade Directory Entries Name: Sketchley Retail Ltd Location: 64, Ludgate Hill, London, EC4M 7HX Classification: Dry Cleaners Status: Inactive Positional Accuracy: Automatically positioned to the address	A9SW (SE)	858	-	531776 181173
301	Contemporary Trade Directory Entries Name: Repro Copy Location: 39 Ludgate Hill, City Of London, London, EC4M 7JN Classification: Printers Status: Active Positional Accuracy: Automatically positioned to the address	A9SW (SE)	890	-	531782 181137
301	Contemporary Trade Directory Entries Name: Print & Reprographics Location: First Floor 39 Ludgate Hill, London, EC4M 7JN Classification: Printers Status: Active Positional Accuracy: Automatically positioned to the address	A9SW (SE)	890	-	531782 181137
301	Contemporary Trade Directory Entries Name: Mr Office Furniture Location: 39 Ludgate Hill, City Of London, London, EC4M 7JN Classification: Office Furniture & Equipment Status: Active Positional Accuracy: Automatically positioned to the address	A9SW (SE)	890	-	531782 181137
301	Contemporary Trade Directory Entries Name: City Binders Location: 39, Ludgate Hill, London, EC4M 7JN Classification: Bookbinding & Equipment Status: Inactive Positional Accuracy: Manually positioned to the address or location	A9SW (SE)	890	-	531782 181137
301	Contemporary Trade Directory Entries Name: Liquid Screed Ltd Location: Office 7,35-37 Ludgate Hill, London, EC4M 7JN Classification: Under Floor Heating Status: Inactive Positional Accuracy: Manually positioned to the address or location	A9SW (SE)	892	-	531790 181140
301	Contemporary Trade Directory Entries Name: Sweet Virtues Ltd Location: 35-37, Ludgate Hill, London, EC4M 7JN Classification: Food Products - Manufacturers Status: Inactive Positional Accuracy: Automatically positioned to the address	A9SW (SE)	892	-	531791 181141
302	Contemporary Trade Directory Entries Name: Sun Chlorella Corporation Location: 20, LITTLE BRITAIN, LONDON, EC1A 7DH Classification: Food Products - Manufacturers Status: Active Positional Accuracy: Automatically positioned to the address	A14SE (SE)	848	-	532034 181521

Map ID	Details	Quadrant Reference (Compass Direction)	Estimated Distance From Site	Contact	NGR
302	Contemporary Trade Directory Entries Name: Quotall Location: 20, LITTLE BRITAIN, LONDON, EC1A 7DH Classification: Computer Manufacturers Status: Active Positional Accuracy: Automatically positioned to the address	A14SE (SE)	848	-	532034 181521
302	Contemporary Trade Directory Entries Name: Shared Experience Location: 20, Little Britain, London, EC1A 7DH Classification: Electricity Generating & Distributing Equipment Status: Inactive Positional Accuracy: Automatically positioned to the address	A14SE (E)	857	-	532049 181533
302	Contemporary Trade Directory Entries Name: W S Green Technologies Location: 200, Aldersgate Street, London, EC1A 4HD Classification: Engineers - General Status: Inactive Positional Accuracy: Automatically positioned to the address	A14SE (E)	880	-	532084 181559
303	Contemporary Trade Directory Entries Name: W W Hawes Printers Ltd Location: Craft House, 88, Goswell Road, London, EC1V 7DB Classification: Printers Status: Inactive Positional Accuracy: Automatically positioned to the address	A19SE (NE)	849	-	531999 182263
303	Contemporary Trade Directory Entries Name: Leather Fashions Ltd Location: 5-23, Old Street, London, EC1V 9HL Classification: Leather Products - Manufacturers & Suppliers Status: Inactive Positional Accuracy: Manually positioned to the address or location	A19SE (NE)	878	-	532038 182251
303	Contemporary Trade Directory Entries Name: Omega Print Services Location: 5, Old Street, London, EC1V 9HL Classification: Printers Status: Inactive Positional Accuracy: Manually positioned to the address or location	A19SE (NE)	878	-	532038 182251
303	Contemporary Trade Directory Entries Name: Wilkhahn Ltd Location: 5-23, Old Street, London, EC1V 9HL Classification: Office Furniture & Equipment Status: Inactive Positional Accuracy: Automatically positioned to the address	A19SE (NE)	879	-	532038 182251
303	Contemporary Trade Directory Entries Name: Think Unit 4 Furniture Ltd Location: 5, Old Street, London, EC1V 9HL Classification: Office Furniture & Equipment Status: Inactive Positional Accuracy: Manually positioned to the address or location	A19SE (NE)	879	-	532038 182251
303	Contemporary Trade Directory Entries Name: Lensvelte (UK) Ltd Location: 5-23, Old Street, London, EC1V 9HL Classification: Office Furniture & Equipment Status: Inactive Positional Accuracy: Manually positioned to the address or location	A19SE (NE)	879	-	532038 182251
303	Contemporary Trade Directory Entries Name: Dynamobel Location: 19-21, Old Street, London, EC1V 9BA Classification: Office Furniture & Equipment Status: Inactive Positional Accuracy: Automatically positioned to the address	A19SE (NE)	882	-	532049 182238
304	Contemporary Trade Directory Entries Name: Delta Textiles London Ltd Location: 77 Kingsway, London, WC2B 6SR Classification: Clothing & Fabrics - Manufacturers Status: Inactive Positional Accuracy: Automatically positioned to the address	A7NW (SW)	850	-	530566 181332
304	Contemporary Trade Directory Entries Name: Bennets Location: 77, Kingsway, London, WC2B 6ST Classification: Electrical Goods Sales, Manufacturers & Wholesalers Status: Inactive Positional Accuracy: Automatically positioned to the address	A7NW (SW)	850	-	530566 181332

Map ID	Details	Quadrant Reference (Compass Direction)	Estimated Distance From Site	Contact	NGR
304	Contemporary Trade Directory Entries Name: Mitsubishi Heavy Industries Ltd Location: International Buildings, 71, Kingsway, London, WC2B 6ST Classification: Machinery - Industrial & Commercial Status: Active Positional Accuracy: Automatically positioned to the address	A7NE (SW)	853	-	530574 181317
304	Contemporary Trade Directory Entries Name: Smartline Location: 73, Kingsway, London, WC2B 6SR Classification: Dry Cleaners Status: Inactive Positional Accuracy: Automatically positioned to the address	A7NE (SW)	853	-	530574 181317
304	Contemporary Trade Directory Entries Name: Smart Line Location: 73, Kingsway, LONDON, WC2B 6SR Classification: Dry Cleaners Status: Inactive Positional Accuracy: Automatically positioned to the address	A7NE (SW)	853	-	530574 181317
305	Contemporary Trade Directory Entries Name: Simply Print Location: 27 Old Gloucester Street, London, WC1N 3AX Classification: Printers Status: Inactive Positional Accuracy: Manually positioned to the address or location	A12NW (W)	852	-	530387 181874
305	Contemporary Trade Directory Entries Name: London Serenity Location: 27 Old Gloucester Street, London, WC1N 3AX Classification: Television & Video Manufacturers & Wholesalers Status: Inactive Positional Accuracy: Manually positioned to the address or location	A12NW (W)	852	-	530387 181874
305	Contemporary Trade Directory Entries Name: Thames Water Meter Company Location: Monomark House, 27 Old Gloucester Street, London, WC1N 3AX Classification: Meter Manufacturers & Suppliers Status: Inactive Positional Accuracy: Manually positioned to the address or location	A12NW (W)	852	-	530387 181874
305	Contemporary Trade Directory Entries Name: Indent Uk Trading Ltd Location: Monomark House, 27, Old Gloucester Street, London, WC1N 3AF Classification: Builders' Tools & Equipment Manufacturers Status: Inactive Positional Accuracy: Automatically positioned to the address	A12NW (W)	852	-	530387 181874
305	Contemporary Trade Directory Entries Name: A Commercial Waste Ltd Location: Old Gloucester Street, London, WC1N 3AX Classification: Waste Disposal Services Status: Inactive Positional Accuracy: Manually positioned within the geographical locality	A12NW (W)	852	-	530387 181874
305	Contemporary Trade Directory Entries Name: N A H Location: Monomark House, 27, Old Gloucester Street, London, WC1N 3AX Classification: Distribution Services Status: Inactive Positional Accuracy: Automatically positioned to the address	A12NW (W)	852	-	530387 181874
305	Contemporary Trade Directory Entries Name: Wrong Fuel Solution Location: Monomark House, 27, Old Gloucester Street, London, WC1N 3AX Classification: Garage Services Status: Active Positional Accuracy: Manually positioned to the address or location	A12NW (W)	852	-	530387 181874
305	Contemporary Trade Directory Entries Name: Scoffax Location: 27, OLD GLOUCESTER STREET, LONDON, WC1N 3AF Classification: Photocopiers Status: Active Positional Accuracy: Automatically positioned to the address	A12NW (W)	852	-	530387 181874
305	Contemporary Trade Directory Entries Name: Blitz It Location: Monomark House, 27, Old Gloucester Street, London, WC1N 3AF Classification: Commercial Cleaning Services Status: Inactive Positional Accuracy: Automatically positioned to the address	A12NW (W)	852	-	530387 181874

Map ID	Details	Quadrant Reference (Compass Direction)	Estimated Distance From Site	Contact	NGR
305	Contemporary Trade Directory Entries Name: Euro Freight Forwarders Location: 27, Old Gloucester Street, London, WC1N 3AF Classification: Freight Forwarders Status: Inactive Positional Accuracy: Automatically positioned to the address	A12NW (W)	852	-	530387 181874
305	Contemporary Trade Directory Entries Name: The Locksford Group Location: Flat, 27, Old Gloucester Street, London, WC1N 3AF Classification: Coating Specialists Status: Inactive Positional Accuracy: Automatically positioned to the address	A12NW (W)	852	-	530387 181874
305	Contemporary Trade Directory Entries Name: R J L Scaffolding Location: Flat, 27, Old Gloucester Street, London, WC1N 3AF Classification: Scaffolding & Work Platforms Status: Inactive Positional Accuracy: Automatically positioned to the address	A12NW (W)	852	-	530387 181874
305	Contemporary Trade Directory Entries Name: Ellcworth Express Location: The Crown House, 27 Old Gloucester Street, Camden, London, WC1N 3AX Classification: Freight Forwarders Status: Active Positional Accuracy: Manually positioned to the address or location	A12NW (W)	852	-	530387 181872
305	Contemporary Trade Directory Entries Name: Figure Furniture & Design Ltd Location: 27 Old Gloucester Street, Camden, London, WC1N 3AX Classification: Homefurnishings - Manufacturers Status: Active Positional Accuracy: Manually positioned to the address or location	A12NW (W)	852	-	530387 181872
305	Contemporary Trade Directory Entries Name: Aquarama Ltd Location: Ground Floor Flat, 27, Old Gloucester Street, London, WC1N 3AF Classification: Boilers - Servicing, Replacements & Repairs Status: Inactive Positional Accuracy: Automatically positioned to the address	A12NW (W)	852	-	530387 181874
305	Contemporary Trade Directory Entries Name: Damp Direct Ltd Location: 27, Old Gloucester Street, London, WC1N 3AF Classification: Damp & Dry Rot Control Status: Inactive Positional Accuracy: Automatically positioned to the address	A12NW (W)	852	-	530387 181874
305	Contemporary Trade Directory Entries Name: Standard Office Cleaning Uk Ltd Location: 27, Old Gloucester Street, London, WC1N 3AF Classification: Commercial Cleaning Services Status: Inactive Positional Accuracy: Manually positioned to the address or location	A12NW (W)	852	-	530387 181874
305	Contemporary Trade Directory Entries Name: Stonegate Cleaning Location: Ground Floor Flat, 27, Old Gloucester Street, London, WC1N 3AF Classification: Commercial Cleaning Services Status: Inactive Positional Accuracy: Automatically positioned to the address	A12NW (W)	852	-	530387 181874
305	Contemporary Trade Directory Entries Name: Fresh Up Cleaning Location: Flat 1-4, 27, Old Gloucester Street, London, WC1N 3AF Classification: Cleaning Services - Domestic Status: Inactive Positional Accuracy: Automatically positioned to the address	A12NW (W)	852	-	530387 181874
305	Contemporary Trade Directory Entries Name: Imperial Cleaning Co Location: 27 Old Gloucester Street, London, WC1N 3AF Classification: Cleaning Services - Domestic Status: Inactive Positional Accuracy: Manually positioned to the address or location	A12NW (W)	852	-	530387 181874
305	Contemporary Trade Directory Entries Name: Autotrade-It Location: 27 Old Gloucester St, London, WC1N 3AF Classification: Car Dealers Status: Inactive Positional Accuracy: Automatically positioned to the address	A12NW (W)	852	-	530387 181874

Map ID	Details	Quadrant Reference (Compass Direction)	Estimated Distance From Site	Contact	NGR
305	Contemporary Trade Directory Entries Name: Visual Cleaning Services Location: Monomark House, 27, Old Gloucester Street, London, WC1N 3AX Classification: Commercial Cleaning Services Status: Inactive Positional Accuracy: Manually positioned to the address or location	A12NW (W)	859	-	530380 181857
305	Contemporary Trade Directory Entries Name: Express Installers Location: Monomark House, 27, Old Gloucester Street, London, WC1N 3AX Classification: Cinema Equipment Status: Active Positional Accuracy: Manually positioned to the address or location	A12NW (W)	859	-	530380 181857
305	Contemporary Trade Directory Entries Name: I B P Automation Ltd Location: Monomark House, 27, Old Gloucester Street, London, WC1N 3AX Classification: Electrical Goods Sales, Manufacturers & Wholesalers Status: Active Positional Accuracy: Manually positioned to the address or location	A12NW (W)	859	-	530380 181857
305	Contemporary Trade Directory Entries Name: We Sell Light Location: Monomark House, 27, Old Gloucester Street, London, WC1N 3AX Classification: Lighting Manufacturers Status: Active Positional Accuracy: Manually positioned to the address or location	A12NW (W)	859	-	530380 181857
305	Contemporary Trade Directory Entries Name: Aero Fire & Rescue Ltd Location: Monomark House, 27, Old Gloucester Street, London, WC1N 3AX Classification: Firefighting Equipment Status: Active Positional Accuracy: Automatically positioned to the address	A12NW (W)	859	-	530380 181857
305	Contemporary Trade Directory Entries Name: G P Systems Ltd Location: Monomark House, 27, Old Gloucester Street, London, WC1N 3AX Classification: Window Film Manufacturers and Dealers Status: Inactive Positional Accuracy: Manually positioned to the address or location	A12NW (W)	859	-	530380 181857
305	Contemporary Trade Directory Entries Name: A S L Breakdown Assist Location: Monomark House, 27, Old Gloucester Street, London, WC1N 3AX Classification: Car Breakdown & Recovery Services Status: Inactive Positional Accuracy: Manually positioned to the address or location	A12NW (W)	859	-	530380 181857
305	Contemporary Trade Directory Entries Name: Gillsbrook F M Services Ltd Location: Monomark House, 27, Old Gloucester Street, London, WC1N 3AX Classification: Cleaning Services - Domestic Status: Inactive Positional Accuracy: Automatically positioned to the address	A12NW (W)	860	-	530379 181857
305	Contemporary Trade Directory Entries Name: The London Gasworks Location: Monomark House, 27, Old Gloucester Street, London, WC1N 3AX Classification: Engineers - General Status: Active Positional Accuracy: Automatically positioned to the address	A12NW (W)	860	-	530379 181857
305	Contemporary Trade Directory Entries Name: Uk Water Softeners Location: Monomark House, 27, Old Gloucester Street, London, WC1N 3AX Classification: Water Softeners Status: Inactive Positional Accuracy: Automatically positioned to the address	A12NW (W)	860	-	530379 181857
305	Contemporary Trade Directory Entries Name: Metropark Location: Monomark House, 27, Old Gloucester Street, London, WC1N 3AX Classification: Car Painters & Sprayers Status: Inactive Positional Accuracy: Automatically positioned to the address	A12NW (W)	860	-	530379 181857
305	Contemporary Trade Directory Entries Name: Proper House Cleaning Ltd Location: Monomark House, 27, Old Gloucester Street, London, WC1N 3AX Classification: Cleaning Services - Domestic Status: Inactive Positional Accuracy: Automatically positioned to the address	A12NW (W)	860	-	530379 181857

Map ID	Details	Quadrant Reference (Compass Direction)	Estimated Distance From Site	Contact	NGR
305	Contemporary Trade Directory Entries Name: Fine Time Watches Ltd Location: Monomark House, 27, Old Gloucester Street, London, WC1N 3AX Classification: Clocks & Watches - Manufacturers & Wholesalers Status: Active Positional Accuracy: Automatically positioned to the address	A12NW (W)	860	-	530379 181857
305	Contemporary Trade Directory Entries Name: R S F Holdings Ltd Location: Monomark House, 27, Old Gloucester Street, London, WC1N 3AX Classification: Road Haulage Services Status: Inactive Positional Accuracy: Automatically positioned to the address	A12NW (W)	860	-	530379 181857
305	Contemporary Trade Directory Entries Name: M J Cleaning Services London Location: Monomark House, 27, Old Gloucester Street, London, WC1N 3AX Classification: Commercial Cleaning Services Status: Inactive Positional Accuracy: Automatically positioned to the address	A12NW (W)	860	-	530379 181857
305	Contemporary Trade Directory Entries Name: Blitz It Location: Monomark House, 27, Old Gloucester Street, London, WC1N 3AX Classification: Commercial Cleaning Services Status: Active Positional Accuracy: Automatically positioned to the address	A12NW (W)	860	-	530379 181857
305	Contemporary Trade Directory Entries Name: Medici Scientific Ltd Location: Monomark House, 27, Old Gloucester Street, London, WC1N 3AX Classification: Scientific Apparatus & Instruments - Manufacturers Status: Inactive Positional Accuracy: Automatically positioned to the address	A12NW (W)	860	-	530379 181857
305	Contemporary Trade Directory Entries Name: Scirocco Ltd Location: Monomark House, 27, Old Gloucester Street, London, WC1N 3AX Classification: Scientific Apparatus & Instruments - Manufacturers Status: Active Positional Accuracy: Automatically positioned to the address	A12NW (W)	860	-	530379 181857
305	Contemporary Trade Directory Entries Name: Clean Secure Watch Location: Monomark House, 27, Old Gloucester Street, London, WC1N 3AF Classification: Commercial Cleaning Services Status: Active Positional Accuracy: Automatically positioned to the address	A12NW (W)	860	-	530379 181857
305	Contemporary Trade Directory Entries Name: E-Cleaning Ltd Location: Monomark House, 27 Old Gloucester Street, Camden, London, WC1N 3AX Classification: Commercial Cleaning Services Status: Active Positional Accuracy: Manually positioned to the address or location	A12NW (W)	860	-	530379 181857
305	Contemporary Trade Directory Entries Name: Rock My Wick Location: 27 Old Gloucester Street, Camden, London, WC1N 3AX Classification: Candle Manufacturers & Suppliers Status: Active Positional Accuracy: Manually positioned to the address or location	A12NW (W)	860	-	530379 181857
305	Contemporary Trade Directory Entries Name: Just Tape Location: Monomark House, 27 Old Gloucester Street, Camden, London, WC1N 3AX Classification: Tapes - Industrial Status: Active Positional Accuracy: Manually positioned to the address or location	A12NW (W)	860	-	530379 181857
305	Contemporary Trade Directory Entries Name: Waste Lubricating Oils Location: 27 Old Gloucester Street, Camden, London, WC1N 3AX Classification: Lubricant Manufacturers & Distributors Status: Inactive Positional Accuracy: Manually positioned to the address or location	A12NW (W)	860	-	530379 181857
305	Contemporary Trade Directory Entries Name: Waste Lubricating Oils Location: Monomark House, 27 Old Gloucester Street, Camden, London, WC1N 3AX Classification: Oil Recycling & Disposal Services Status: Active Positional Accuracy: Manually positioned to the address or location	A12NW (W)	860	-	530379 181857

Map ID	Details	Quadrant Reference (Compass Direction)	Estimated Distance From Site	Contact	NGR
305	Contemporary Trade Directory Entries Name: J S K Cleaning Contractors Ltd Location: Monomark House, 27 Old Gloucester Street, Camden, London, WC1N 3AX Classification: Cleaning Services - Domestic Status: Active Positional Accuracy: Manually positioned to the address or location	A12NW (W)	860	-	530379 181857
305	Contemporary Trade Directory Entries Name: Alatar Logistics Group Ltd Location: Monomark House, 27 Old Gloucester Street, Camden, London, WC1N 3AX Classification: Road Haulage Services Status: Active Positional Accuracy: Manually positioned to the address or location	A12NW (W)	860	-	530379 181857
305	Contemporary Trade Directory Entries Name: Harmony Chemical Location: Monomark House, 27 Old Gloucester Street, Camden, London, WC1N 3AX Classification: Chemicals & Allied Products Status: Active Positional Accuracy: Manually positioned to the address or location	A12NW (W)	860	-	530379 181857
305	Contemporary Trade Directory Entries Name: Powercargo Location: Monomark House, 27 Old Gloucester Street, London, WC1N 3AX Classification: Road Haulage Services Status: Active Positional Accuracy: Manually positioned to the address or location	A12NW (W)	860	-	530379 181857
305	Contemporary Trade Directory Entries Name: Commercial Dehydrators Location: Monomark House, 27 Old Gloucester Street, Camden, London, WC1N 3AX Classification: Refrigeration Equipment - Commercial Status: Active Positional Accuracy: Manually positioned to the address or location	A12NW (W)	860	-	530379 181860
305	Contemporary Trade Directory Entries Name: 365 Repair Location: Monomark House, 27 Old Gloucester Street, Camden, London, WC1N 3AX Classification: Domestic Appliances - Servicing, Repairs & Parts Status: Active Positional Accuracy: Manually positioned to the address or location	A12NW (W)	860	-	530379 181857
305	Contemporary Trade Directory Entries Name: Akana Cleaning Services Location: Monomark House, 27 Old Gloucester Street, Camden, London, WC1N 3AX Classification: Cleaning Services - Domestic Status: Active Positional Accuracy: Manually positioned to the address or location	A12NW (W)	860	-	530379 181857
305	Contemporary Trade Directory Entries Name: Bench Rekord Ltd Location: Monomark House, 27 Old Gloucester Street, Camden, London, WC1N 3AX Classification: Seating Manufacturers Status: Active Positional Accuracy: Manually positioned to the address or location	A12NW (W)	860	-	530379 181857
305	Contemporary Trade Directory Entries Name: Holborn Hardware Location: 104, SOUTHAMPTON ROW, LONDON, WC1B 4BN Classification: Hardware Status: Inactive Positional Accuracy: Automatically positioned to the address	A12SW (W)	878	-	530361 181836
306	Contemporary Trade Directory Entries Name: Merse Location: 44, ESSEX STREET, LONDON, WC2R 3JF Classification: Distilleries Status: Active Positional Accuracy: Automatically positioned to the address	A8SW (S)	855	-	531048 181015
307	Contemporary Trade Directory Entries Name: Peter Scott Fire Consultant Location: 36, Lloyd Baker Street, London, WC1X 9AB Classification: Fire Escapes & Evacuation Equipment Status: Inactive Positional Accuracy: Automatically positioned to the address	A18NW (N)	856	-	531032 182685
308	Contemporary Trade Directory Entries Name: Holmen Paper Ltd Location: 95, Aldwych, London, WC2B 4JF Classification: Paper & Cardboard Products & Packaging - Manufacturers Status: Active Positional Accuracy: Automatically positioned to the address	A7SE (SW)	858	-	530877 181071

Map ID	Details	Quadrant Reference (Compass Direction)	Estimated Distance From Site	Contact	NGR
309	Contemporary Trade Directory Entries Name: Wiesner Hager Location: 104-110, Goswell Road, London, EC1V 7DH Classification: Office Furniture & Equipment Status: Inactive Positional Accuracy: Automatically positioned to the address	A19SE (NE)	859	-	531982 182312
309	Contemporary Trade Directory Entries Name: Ensemble Location: 104-110, Goswell Road, London, EC1V 7DH Classification: Office Furniture & Equipment Status: Active Positional Accuracy: Automatically positioned to the address	A19SE (NE)	859	-	531982 182312
309	Contemporary Trade Directory Entries Name: Girsberger London Location: 104-110, Goswell Road, London, EC1V 7DH Classification: Seating Manufacturers Status: Inactive Positional Accuracy: Automatically positioned to the address	A19SE (NE)	860	-	531982 182312
309	Contemporary Trade Directory Entries Name: Box Clever Graphic Solutions Location: 73-75 Goswell Rd, London, EC1V 7ER Classification: Printers Status: Inactive Positional Accuracy: Manually positioned to the road within the address or location	A19SE (NE)	861	-	531949 182364
309	Contemporary Trade Directory Entries Name: Clearest Colour Works Ltd Location: 1 Bastwick St, London, EC1V 3NU Classification: Lithographic Plate Makers Status: Inactive Positional Accuracy: Manually positioned to the address or location	A19SE (NE)	868	-	531980 182332
309	Contemporary Trade Directory Entries Name: Ace Luxury Lifestyle Products Location: 124, Goswell Road, London, EC1V 7DP Classification: Hygiene & Cleansing Services Status: Active Positional Accuracy: Automatically positioned to the address	A19SE (NE)	871	-	531967 182356
309	Contemporary Trade Directory Entries Name: Silverts Ltd Location: 116-120, Goswell Road, London, EC1V 7DP Classification: Clothing & Fabrics - Manufacturers Status: Inactive Positional Accuracy: Automatically positioned to the address	A19SE (NE)	872	-	531978 182343
309	Contemporary Trade Directory Entries Name: Sagal Location: 77, BASTWICK STREET, ISLINGTON, LONDON, EC1V 3PZ Classification: Office Furniture & Equipment Status: Active Positional Accuracy: Automatically positioned to the address	A19SE (NE)	884	-	532002 182327
310	Contemporary Trade Directory Entries Name: Elliott Tech Services Location: 116, THE TRIANGLE, CYRUS STREET, ISLINGTON, LONDON, EC1V 0AR Classification: Catering Equipment - Servicing & Repairs Status: Active Positional Accuracy: Automatically positioned to the address	A19SW (NE)	860	-	531848 182478
311	Contemporary Trade Directory Entries Name: Chemimpex Location: Devonshire House, 60, Goswell Road, London, EC1M 7AD Classification: Chemicals - Distributors & Wholesalers Status: Inactive Positional Accuracy: Automatically positioned to the address	A14NE (E)	863	-	532053 182182
311	Contemporary Trade Directory Entries Name: Teczoom Engineering Services Location: 5, Crescent Row, London, EC1Y 0SP Classification: Engineering Services Status: Inactive Positional Accuracy: Automatically positioned to the address	A19SE (NE)	881	-	532066 182197
311	Contemporary Trade Directory Entries Name: I P J London Location: SECOND FLOOR, 1-2, SYCAMORE STREET, LONDON, EC1Y 0SF Classification: Office Furniture & Equipment Status: Active Positional Accuracy: Automatically positioned to the address	A19SE (NE)	882	-	532065 182201

Map ID	Details	Quadrant Reference (Compass Direction)	Estimated Distance From Site	Contact	NGR
312	Contemporary Trade Directory Entries Name: The Bloomsbury Ballroom Location: VICTORIA HOUSE, SOUTHAMPTON ROW, LONDON, WC1B 4DA Classification: Catering Equipment Status: Active Positional Accuracy: Automatically positioned to the address	A12SW (W)	864	-	530388 181703
312	Contemporary Trade Directory Entries Name: Snappy Snaps Location: 6, Victoria Colonnade, Southampton Row, London, WC1B 5HP Classification: Photographic Processors Status: Inactive Positional Accuracy: Automatically positioned to the address	A12SW (W)	864	-	530388 181703
312	Contemporary Trade Directory Entries Name: Location House Location: VICTORIA HOUSE, SOUTHAMPTON ROW, LONDON, WC1B 4DA Classification: Catering Equipment Status: Active Positional Accuracy: Automatically positioned to the address	A12SW (W)	864	-	530388 181703
312	Contemporary Trade Directory Entries Name: Buck & Ryan Ltd Location: Victoria House, Southampton Row, London, WC1B 4DA Classification: Hardware Status: Inactive Positional Accuracy: Automatically positioned to the address	A12SW (W)	864	-	530388 181703
312	Contemporary Trade Directory Entries Name: Pure Electric Location: Unit 3, 37-63 Southampton Row, Camden, London, WC1B 4DA Classification: Electric Motor Sales & Service Status: Active Positional Accuracy: Manually positioned to the address or location	A12SW (W)	864	-	530388 181703
312	Contemporary Trade Directory Entries Name: Sinclair Knight Merz (Europe) Ltd Location: Victoria House, Southampton Row, London, WC1B 4DA Classification: Engineers - General Status: Inactive Positional Accuracy: Manually positioned to the address or location	A12SW (W)	864	-	530388 181703
313	Contemporary Trade Directory Entries Name: Venice Location: 2, King Edward Street, London, EC1A 1HQ Classification: Dry Cleaners Status: Inactive Positional Accuracy: Automatically positioned to the address	A9NE (SE)	866	-	532008 181428
314	Contemporary Trade Directory Entries Name: David Charles Childrens Wear Ltd Location: 65, King's Cross Road, London, WC1X 9LW Classification: Clothing & Fabrics - Manufacturers Status: Inactive Positional Accuracy: Automatically positioned to the address	A17NE (NW)	868	-	530838 182623
315	Contemporary Trade Directory Entries Name: National Hospital For Neurology & Neurosurgery Location: QUEEN SQUARE, LONDON, WC1N 3BG Classification: Hospitals Status: Inactive Positional Accuracy: Automatically positioned to the address	A12NW (W)	869	-	530389 182033
316	Contemporary Trade Directory Entries Name: Danka Uk Plc Location: 65, Kingsway, London, WC2B 6QT Classification: Photocopiers Status: Inactive Positional Accuracy: Automatically positioned to the address	A7NE (SW)	872	-	530582 181277
317	Contemporary Trade Directory Entries Name: City Clean Clothes Care Location: 24, GOSWELL ROAD, LONDON, EC1M 7AA Classification: Dry Cleaners Status: Active Positional Accuracy: Automatically positioned to the address	A14NE (E)	878	-	532092 182116
317	Contemporary Trade Directory Entries Name: City Hardware & Electrical Location: 6-10, GOSWELL ROAD, LONDON, EC1M 7AA Classification: Hardware Status: Active Positional Accuracy: Automatically positioned to the address	A14NE (E)	881	-	532105 182081

Map ID	Details	Quadrant Reference (Compass Direction)	Estimated Distance From Site	Contact	NGR
317	Contemporary Trade Directory Entries Name: City Hardware Location: 4-10, Goswell Road, London, EC1M 7AA Classification: Hardware Status: Inactive Positional Accuracy: Automatically positioned to the address	A14NE (E)	883	-	532108 182077
318	Contemporary Trade Directory Entries Name: Datawind Location: 3, Bloomsbury Place, London, WC1A 2QL Classification: Electronic Equipment - Manufacturers & Assemblers Status: Inactive Positional Accuracy: Manually positioned to the address or location	A12SW (W)	892	-	530350 181778
319	Contemporary Trade Directory Entries Name: Central Junk Ltd Location: 35, LUDGATE HILL, LONDON, EC4M 7JN Classification: Waste Disposal Services Status: Active Positional Accuracy: Automatically positioned to the address	A9SW (SE)	895	-	531795 181140
319	Contemporary Trade Directory Entries Name: The Heating Warehouse Uk & Ireland Ltd Location: 35-37, LUDGATE HILL, LONDON, EC4M 7JN Classification: Heating Equipment - Sales & Service Status: Active Positional Accuracy: Automatically positioned to the address	A9SW (SE)	895	-	531795 181140
319	Contemporary Trade Directory Entries Name: U K C S Group Location: 35, LUDGATE HILL, LONDON, EC4M 7JN Classification: Cleaning Materials & Equipment Status: Active Positional Accuracy: Automatically positioned to the address	A9SW (SE)	895	-	531795 181140
319	Contemporary Trade Directory Entries Name: Biachem Location: 32, LUDGATE HILL, LONDON, EC4M 7DR Classification: Chemicals - Distributors & Wholesalers Status: Active Positional Accuracy: Automatically positioned to the address	A9SW (SE)	903	-	531837 181163
319	Contemporary Trade Directory Entries Name: Prism Rail Plc Location: 32, Ludgate Hill, London, EC4M 7DR Classification: Railways Status: Inactive Positional Accuracy: Automatically positioned to the address	A9SW (SE)	904	-	531837 181163
319	Contemporary Trade Directory Entries Name: Serabi Mining Location: 30-32, Ludgate Hill, London, EC4M 7DR Classification: Coal Mining Status: Inactive Positional Accuracy: Automatically positioned to the address	A9SW (SE)	904	-	531837 181163
319	Contemporary Trade Directory Entries Name: Oil Brokerage Holdings Ltd Location: MONTFICHET HOUSE, 29, LUDGATE HILL, LONDON, EC4M 7JR Classification: Oil Companies Status: Active Positional Accuracy: Automatically positioned to the address	A9SW (SE)	912	-	531810 181130
319	Contemporary Trade Directory Entries Name: Mds Hygiene Support Ltd Location: 29, Ludgate Hill, London, EC4M 7JE Classification: Commercial Cleaning Services Status: Inactive Positional Accuracy: Manually positioned to the address or location	A9SW (SE)	912	-	531810 181130
319	Contemporary Trade Directory Entries Name: Protherics Plc Location: 5 Ludgate Hill, London, EC4M 7AA Classification: Pharmaceutical Manufacturers & Distributors Status: Inactive Positional Accuracy: Manually positioned to the address or location	A9SW (SE)	942	-	531850 181124
320	Contemporary Trade Directory Entries Name: Phillips 66 Ltd Location: 200, Aldersgate Street, London, EC1A 4HD Classification: Oil Companies Status: Active Positional Accuracy: Automatically positioned to the address	A14SE (E)	897	-	532100 181554

Map ID	Details	Quadrant Reference (Compass Direction)	Estimated Distance From Site	Contact	NGR
321	Contemporary Trade Directory Entries Name: Screaming Colour Location: 2, Pear Tree Street, London, EC1V 3SB Classification: Printers Status: Inactive Positional Accuracy: Automatically positioned to the address	A19SE (NE)	900	-	531969 182403
321	Contemporary Trade Directory Entries Name: Margolis Office Environment Ltd Location: Laser House, 132-140, Goswell Road, London, EC1V 7DY Classification: Office Furniture & Equipment Status: Inactive Positional Accuracy: Automatically positioned to the address	A19SE (NE)	916	-	531988 182405
321	Contemporary Trade Directory Entries Name: One-O-One Photographic Ltd Location: Laser House, 132-140, Goswell Road, London, EC1V 7DY Classification: Photographic Processors Status: Inactive Positional Accuracy: Automatically positioned to the address	A19SE (NE)	916	-	531988 182405
321	Contemporary Trade Directory Entries Name: P P S Fineprint Location: Laser House, 132-140, Goswell Road, London, EC1V 7DY Classification: Printers Status: Inactive Positional Accuracy: Automatically positioned to the address	A19SE (NE)	916	-	531988 182405
321	Contemporary Trade Directory Entries Name: Office Furniture Express Location: Laser House, 132-140 Goswell Rd, London, EC1V 7DY Classification: Office Furniture & Equipment Status: Inactive Positional Accuracy: Manually positioned within the geographical locality	A19SE (NE)	917	-	531988 182405
322	Contemporary Trade Directory Entries Name: Interconnector Location: 61, Aldwych, London, WC2B 4AE Classification: Oil & Gas Exploration Supplies & Services Status: Inactive Positional Accuracy: Automatically positioned to the address	A7SE (SW)	904	-	530736 181098
322	Contemporary Trade Directory Entries Name: Takeda Location: 61, Aldwych, London, WC2B 4AE Classification: Chemists' & Pharmacists' Suppliers & Wholesalers Status: Inactive Positional Accuracy: Automatically positioned to the address	A7SE (SW)	904	-	530736 181098
322	Contemporary Trade Directory Entries Name: Exxonmobile International Location: St. Catherine's House, 2, Kingsway, London, WC2B 6HA Classification: Oil & Gas Exploration Supplies & Services Status: Inactive Positional Accuracy: Automatically positioned to the address	A7SE (SW)	904	-	530736 181098
322	Contemporary Trade Directory Entries Name: Interconnector Location: 61, Aldwych, London, WC2B 4AE Classification: Gas Suppliers Status: Inactive Positional Accuracy: Manually positioned to the address or location	A7SE (SW)	904	-	530736 181098
323	Contemporary Trade Directory Entries Name: Conwell Cooling Ltd Location: 312 BUNYAN COURT, BARBICAN, BARBICAN, LONDON, EC2Y 8DH Classification: Air Conditioning & Refrigeration Contractors Status: Active Positional Accuracy: Automatically positioned to the address	A14NE (E)	904	-	532153 181944
324	Contemporary Trade Directory Entries Name: London City Print Location: 18-20, Barter Street, London, WC1A 2AH Classification: Printers Status: Inactive Positional Accuracy: Automatically positioned to the address	A12SW (W)	905	-	530387 181547
324	Contemporary Trade Directory Entries Name: Henshall & Sheehy Support Service Location: 4, Bloomsbury Square, London, WC1A 2RP Classification: Air Conditioning & Refrigeration Contractors Status: Inactive Positional Accuracy: Manually positioned to the address or location	A12SW (W)	926	-	530356 181573

Map ID	Details	Quadrant Reference (Compass Direction)	Estimated Distance From Site	Contact	NGR
325	Contemporary Trade Directory Entries Name: Barbican Cleaning Services Ltd Location: 6, White Lyon Court, London, EC2Y 8EA Classification: Commercial Cleaning Services Status: Inactive Positional Accuracy: Automatically positioned to the address	A14NE (E)	910	-	532160 181941
325	Contemporary Trade Directory Entries Name: Gr Micro Location: 6, Bridgewater Square, London, EC2Y 8AG Classification: Medical & Dental Laboratories Status: Inactive Positional Accuracy: Automatically positioned to the address	A14NE (E)	958	-	532209 181935
325	Contemporary Trade Directory Entries Name: Infirst Healthcare Location: CENTRAL POINT, 45, BEECH STREET, LONDON, EC2Y 8AD Classification: Pharmaceutical Manufacturers & Distributors Status: Inactive Positional Accuracy: Automatically positioned to the address	A14NE (E)	974	-	532226 181912
325	Contemporary Trade Directory Entries Name: Latis Scientific Ltd Location: 6, Bridgewater Square, London, EC2Y 8AG Classification: Laboratories Status: Inactive Positional Accuracy: Automatically positioned to the address	A14NE (E)	975	-	532224 181948
325	Contemporary Trade Directory Entries Name: Latis Scientific Ltd Location: 6 Bridgewater Square, City Of London, London, EC2Y 8AG Classification: Laboratories Status: Active Positional Accuracy: Automatically positioned to the address	A14NE (E)	975	-	532224 181948
326	Contemporary Trade Directory Entries Name: Williamslea Location: 191, Strand, London, WC2R 1DT Classification: Copying & Duplicating Services Status: Inactive Positional Accuracy: Automatically positioned to the address	A8SW (S)	911	-	530965 180981
327	Contemporary Trade Directory Entries Name: Neomitis Location: 16, GREAT QUEEN STREET, LONDON, WC2B 5AH Classification: Heating Equipment - Sales & Service Status: Inactive Positional Accuracy: Automatically positioned to the address	A7NW (SW)	912	-	530482 181342
327	Contemporary Trade Directory Entries Name: Mysynergy Ltd Location: New Connaught Rooms, 61-63, Great Queen Street, London, WC2B 5DA Classification: Cleaning Services - Commercial Status: Inactive Positional Accuracy: Automatically positioned to the address	A7NW (SW)	922	-	530499 181301
327	Contemporary Trade Directory Entries Name: Mysynergy Location: New Connaught Rooms, 61-63, Great Queen Street, London, WC2B 5DA Classification: Commercial Cleaning Services Status: Inactive Positional Accuracy: Automatically positioned to the address	A7NW (SW)	922	-	530499 181301
328	Contemporary Trade Directory Entries Name: Howe Uk Location: 14-18, OLD STREET, LONDON, EC1V 9BH Classification: Office Furniture & Equipment Status: Active Positional Accuracy: Automatically positioned to the address	A19SE (NE)	913	-	532088 182226
328	Contemporary Trade Directory Entries Name: Forma 5 Location: 14-18, Old Street, London, EC1V 9BH Classification: Office Furniture & Equipment Status: Active Positional Accuracy: Automatically positioned to the address	A19SE (NE)	913	-	532088 182226
328	Contemporary Trade Directory Entries Name: Mathmos Ltd Location: 20-24, Old Street, London, EC1V 9AP Classification: Lighting Manufacturers Status: Inactive Positional Accuracy: Automatically positioned to the address	A19SE (NE)	930	-	532102 182238

Map ID	Details	Quadrant Reference (Compass Direction)	Estimated Distance From Site	Contact	NGR
328	Contemporary Trade Directory Entries Name: Bulo Office Furniture Location: 20-24, Old Street, London, EC1V 9AB Classification: Office Furniture & Equipment Status: Inactive Positional Accuracy: Manually positioned to the address or location	A19SE (NE)	930	-	532102 182238
328	Contemporary Trade Directory Entries Name: Mathmos Location: 22-24, Old Street, LONDON, EC1V 9AP Classification: Lighting Manufacturers Status: Inactive Positional Accuracy: Automatically positioned to the address	A19SE (NE)	930	-	532102 182238
328	Contemporary Trade Directory Entries Name: Mathmos Location: 22-24, Old Street, London, EC1V 9AP Classification: Lighting Manufacturers Status: Inactive Positional Accuracy: Automatically positioned to the address	A19SE (NE)	930	-	532102 182238
328	Contemporary Trade Directory Entries Name: Ocee Design Location: 20 Old Street, London, EC1V 9AB Classification: Homefurnishings - Manufacturers Status: Inactive Positional Accuracy: Automatically positioned to the address	A19SE (NE)	931	-	532102 182238
328	Contemporary Trade Directory Entries Name: Service Point Location: 1-2, Domingo Street, London, EC1Y 0TA Classification: Printers Status: Inactive Positional Accuracy: Automatically positioned to the address	A19SE (NE)	944	-	532118 182236
328	Contemporary Trade Directory Entries Name: Kingswood Ioptus Location: 1-2, Domingo Street, London, EC1Y 0TA Classification: Printers Status: Inactive Positional Accuracy: Automatically positioned to the address	A19SE (NE)	944	-	532118 182236
328	Contemporary Trade Directory Entries Name: Paragon Service Point Location: 1-2, Domingo Street, London, EC1Y 0TA Classification: Copying & Duplicating Services Status: Inactive Positional Accuracy: Automatically positioned to the address	A19SE (NE)	944	-	532118 182236
328	Contemporary Trade Directory Entries Name: My Synergy Cleaning Ltd Location: Flat A, 1-2, Domingo Street, London, EC1Y 0TA Classification: Cleaning Services - Commercial Status: Inactive Positional Accuracy: Automatically positioned to the address	A19SE (NE)	955	-	532128 182241
328	Contemporary Trade Directory Entries Name: Junkanddisorderly.Com Location: 32 Memel St, London, EC1Y 0UT Classification: Rubbish Clearance Status: Inactive Positional Accuracy: Manually positioned within the geographical locality	A19SE (NE)	956	-	532128 182241
328	Contemporary Trade Directory Entries Name: Service Point Uk Ltd Location: 2, Memel Street, London, EC1Y 0UT Classification: Printers Status: Inactive Positional Accuracy: Automatically positioned to the address	A19SE (NE)	959	-	532136 182231
328	Contemporary Trade Directory Entries Name: Mediterranean Overseas (UK) Ltd Location: 16-22, Baltic Street West, London, EC1Y 0UL Classification: Oils - Edible Status: Inactive Positional Accuracy: Manually positioned to the address or location	A19SE (NE)	962	-	532140 182229
328	Contemporary Trade Directory Entries Name: Theseus (UK) Ltd Location: 16-22, Baltic Street West, London, EC1Y 0UL Classification: Hide & Skin Merchants Status: Inactive Positional Accuracy: Manually positioned to the address or location	A19SE (NE)	962	-	532140 182229

Map ID	Details	Quadrant Reference (Compass Direction)	Estimated Distance From Site	Contact	NGR
329	Contemporary Trade Directory Entries Name: Texaco Location: 71-91, King's Cross Road, London, WC1X 9LN Classification: Petrol Filling Stations - 24 Hour Status: Inactive Positional Accuracy: Automatically positioned to the address	A17NE (NW)	914	-	530802 182656
329	Contemporary Trade Directory Entries Name: Treadway Flow Control Location: 26-30, Cubitt Street, London, WC1X 0LS Classification: Pumps - Sales, Servicing & Repairs Status: Inactive Positional Accuracy: Automatically positioned to the address	A17NE (NW)	933	-	530785 182669
330	Contemporary Trade Directory Entries Name: Medical Research Council Location: 1, Kemble Street, London, WC2B 4AN Classification: Medical & Dental Laboratories Status: Inactive Positional Accuracy: Automatically positioned to the address	A7NE (SW)	915	-	530581 181214
330	Contemporary Trade Directory Entries Name: L C R Location: 1, Kemble Street, London, WC2B 4AN Classification: Railways Status: Inactive Positional Accuracy: Automatically positioned to the address	A7SE (SW)	937	-	530587 181178
331	Contemporary Trade Directory Entries Name: European Motors Location: 135, Goswell Road, London, EC1V 7JY Classification: Car Body Repairs Status: Inactive Positional Accuracy: Automatically positioned to the address	A19SW (NE)	916	-	531886 182520
331	Contemporary Trade Directory Entries Name: Blue Moon Digital Ltd Location: 137-149, Goswell Road, London, EC1V 7ET Classification: Photo & Digital Imaging Bureaus Status: Inactive Positional Accuracy: Manually positioned to the address or location	A19NW (NE)	930	-	531863 182559
331	Contemporary Trade Directory Entries Name: Heronsgate Ltd Location: 137-149, Goswell Road, London, EC1V 7ET Classification: Printers Status: Inactive Positional Accuracy: Automatically positioned to the address	A19NW (NE)	930	-	531863 182559
331	Contemporary Trade Directory Entries Name: The Thinking Printing Co Ltd Location: 137-149, Goswell Road, London, EC1V 7ET Classification: Printers Status: Inactive Positional Accuracy: Automatically positioned to the address	A19NW (NE)	930	-	531863 182559
331	Contemporary Trade Directory Entries Name: Cbc City Print Location: 137-149, Goswell Road, London, EC1V 7ET Classification: Printers Status: Inactive Positional Accuracy: Manually positioned to the address or location	A19NW (NE)	930	-	531863 182559
331	Contemporary Trade Directory Entries Name: London Express Cleaning Location: 137-149, Goswell Road, London, EC1V 7ET Classification: Cleaning Services - Domestic Status: Inactive Positional Accuracy: Automatically positioned to the address	A19NW (NE)	930	-	531863 182559
331	Contemporary Trade Directory Entries Name: London Express Location: Suite 304, Davina House, Goswell Rd, London, EC1V 7ET Classification: Cleaning Services - Domestic Status: Inactive Positional Accuracy: Manually positioned to the address or location	A19NW (NE)	931	-	531863 182561
331	Contemporary Trade Directory Entries Name: Nazim Shafiev Location: 137-149, Goswell Road, London, EC1V 7ET Classification: Electronic Component Manufacturers & Distributors Status: Inactive Positional Accuracy: Manually positioned to the address or location	A19NW (NE)	939	-	531871 182565

Map ID	Details	Quadrant Reference (Compass Direction)	Estimated Distance From Site	Contact	NGR
331	Contemporary Trade Directory Entries Name: Margolis Business Systems Ltd Location: Unit 306, Goswell Road, London, EC1V 7ET Classification: Photocopiers Status: Inactive Positional Accuracy: Manually positioned within the geographical locality	A19NW (NE)	941	-	531874 182564
331	Contemporary Trade Directory Entries Name: Seamless Fashion Location: 210 Goswell Rd, London, EC1V 7ET Classification: Textile Manufacturing Status: Inactive Positional Accuracy: Manually positioned to the road within the address or location	A19NW (NE)	945	-	531894 182552
331	Contemporary Trade Directory Entries Name: Goswell Litho Location: 186, Goswell Road, London, EC1V 7DT Classification: Printers Status: Inactive Positional Accuracy: Automatically positioned to the address	A19NE (NE)	948	-	531922 182528
332	Contemporary Trade Directory Entries Name: Foto Station Location: New Bridge St, London, EC4V 6BJ Classification: Photographic Processors Status: Inactive Positional Accuracy: Manually positioned to the road within the address or location	A9SW (SE)	923	-	531647 181018
333	Contemporary Trade Directory Entries Name: Queen Square Imaging Centre Location: 8-11, QUEEN SQUARE, LONDON, WC1N 3AR Classification: Radiographic Services Status: Active Positional Accuracy: Automatically positioned to the address	A12NW (W)	924	-	530322 181970
333	Contemporary Trade Directory Entries Name: University College London Hospital Location: 12 Queens Square, London, WC1N 3BG Classification: Hospitals Status: Inactive Positional Accuracy: Manually positioned to the address or location	A12NW (W)	937	-	530313 181995
333	Contemporary Trade Directory Entries Name: Institute Of Cognitive Neuroscience Location: ALEXANDRA HOUSE 17-19, QUEEN SQUARE, LONDON, WC1N 3AZ Classification: Laboratories Status: Active Positional Accuracy: Automatically positioned to the address	A12NW (W)	964	-	530291 182027
333	Contemporary Trade Directory Entries Name: Continental Electronics Location: 61-66, Russell Square, London, WC1B 5BA Classification: Fax Machines Status: Inactive Positional Accuracy: Automatically positioned to the address	A12NW (W)	965	-	530286 182004
334	Contemporary Trade Directory Entries Name: P G I Group Ltd Location: 81, Carter Lane, London, EC4V 5EP Classification: Agricultural Merchants Status: Active Positional Accuracy: Automatically positioned to the address	A9SW (SE)	924	-	531756 181078
334	Contemporary Trade Directory Entries Name: International Commodity Services Ltd Location: 16, Black Friars Lane, London, EC4V 6EB Classification: Freight Forwarders Status: Inactive Positional Accuracy: Automatically positioned to the address	A9SW (SE)	934	-	531737 181055
334	Contemporary Trade Directory Entries Name: Ics Ltd Location: 75, Carter Lane, London, EC4V 5EP Classification: Freight Forwarders Status: Inactive Positional Accuracy: Automatically positioned to the address	A9SW (SE)	938	-	531779 181076

Map ID	Details	Quadrant Reference (Compass Direction)	Estimated Distance From Site	Contact	NGR
335	<p>Contemporary Trade Directory Entries</p> <p>Name: Truth Facilities Ltd Location: FLAT 24, PARMOOR COURT, GEE STREET, ISLINGTON, LONDON, EC1V 3RP Classification: Commercial Cleaning Services Status: Inactive Positional Accuracy: Automatically positioned to the address</p>	A19SE (NE)	928	-	532064 182308
336	<p>Contemporary Trade Directory Entries</p> <p>Name: Jeeves Location: 6 Queens Head Passage, Unit 6 Building 2, London, EC4M 7DY Classification: Dry Cleaners Status: Inactive Positional Accuracy: Manually positioned within the geographical locality</p>	A9NE (SE)	930	-	531979 181271
337	<p>Contemporary Trade Directory Entries</p> <p>Name: Vattenfall Wind Power Location: First Floor, 1 Tudor Street, London, EC4Y 0AH Classification: Turbine Manufacturers Status: Inactive Positional Accuracy: Manually positioned within the geographical locality</p>	A9SW (S)	932	-	531585 180982
337	<p>Contemporary Trade Directory Entries</p> <p>Name: Brandon Hill Capital Location: 1 Tudor Street, London, EC4Y 0AH Classification: Metals - Mining Status: Inactive Positional Accuracy: Automatically positioned to the address</p>	A9SW (S)	932	-	531585 180982
337	<p>Contemporary Trade Directory Entries</p> <p>Name: Vattenfall Location: 1, Tudor Street, London, EC4Y 0AH Classification: Electricity Generating & Distributing Equipment Status: Active Positional Accuracy: Automatically positioned to the address</p>	A9SW (S)	932	-	531585 180982
337	<p>Contemporary Trade Directory Entries</p> <p>Name: Kin & Carta Location: 1, TUDOR STREET, LONDON, EC4Y 0AH Classification: Printers Status: Inactive Positional Accuracy: Automatically positioned to the address</p>	A9SW (S)	932	-	531585 180982
338	<p>Contemporary Trade Directory Entries</p> <p>Name: Capri Exclusive Location: 148, Southampton Row, London, WC1B 5AG Classification: Dry Cleaners Status: Inactive Positional Accuracy: Automatically positioned to the address</p>	A12NW (W)	935	-	530306 181927
338	<p>Contemporary Trade Directory Entries</p> <p>Name: Drew Marine Location: New Premier House, 150, Southampton Row, London, WC1B 5AL Classification: Marine Equipment & Supplies Status: Inactive Positional Accuracy: Automatically positioned to the address</p>	A12NW (W)	948	-	530296 181949
339	<p>Contemporary Trade Directory Entries</p> <p>Name: Silverfox Legal Documents Location: Temple Chambers, 3-7, Temple Avenue, London, EC4Y 0DB Classification: Print Finishers Status: Inactive Positional Accuracy: Automatically positioned to the address</p>	A8SE (S)	936	-	531366 180921
339	<p>Contemporary Trade Directory Entries</p> <p>Name: Positive Health Strategies Location: Suite 3, Temple Chambers, 3-7, Temple Avenue, London, EC4Y 0HP Classification: Candle Manufacturers & Suppliers Status: Inactive Positional Accuracy: Automatically positioned to the address</p>	A8SE (S)	936	-	531366 180921
339	<p>Contemporary Trade Directory Entries</p> <p>Name: Bureau Of Forensic Science Ltd Location: Suite 55/60, Temple Chambers, 3-7, Temple Avenue, London, EC4Y 0HP Classification: Laboratories Status: Inactive Positional Accuracy: Manually positioned to the address or location</p>	A8SE (S)	936	-	531366 180921

Map ID	Details	Quadrant Reference (Compass Direction)	Estimated Distance From Site	Contact	NGR
339	<p>Contemporary Trade Directory Entries</p> <p>Name: Bio Trial International Location: TEMPLE CHAMBERS 3-7, TEMPLE AVENUE, LONDON, EC4Y 0HP Classification: Chemists' & Pharmacists' Suppliers & Wholesalers Status: Active Positional Accuracy: Automatically positioned to the address</p>	A8SE (S)	950	-	531375 180908
340	<p>Contemporary Trade Directory Entries</p> <p>Name: Chile Copper Ltd Location: York House, 23, Kingsway, London, WC2B 6UJ Classification: Metal Industries - Primary Status: Inactive Positional Accuracy: Manually positioned to the address or location</p>	A7SE (SW)	940	-	530648 181119
341	<p>Contemporary Trade Directory Entries</p> <p>Name: Fujitsu Location: 11, Kingsway, London, WC2B 6XF Classification: Electrical Goods Sales, Manufacturers & Wholesalers Status: Inactive Positional Accuracy: Automatically positioned to the address</p>	A7SE (SW)	941	-	530681 181092
341	<p>Contemporary Trade Directory Entries</p> <p>Name: Paperclip International Location: Imperial House, 15-19 7th Floor, Kingsway, London, WC2B 6UN Classification: Greeting Card Publishers & Wholesalers Status: Inactive Positional Accuracy: Manually positioned to the address or location</p>	A7SE (SW)	951	-	530656 181098
341	<p>Contemporary Trade Directory Entries</p> <p>Name: London Digital Print Ltd Location: 6, KEAN STREET, LONDON, WC2B 4AS Classification: Printers Status: Active Positional Accuracy: Automatically positioned to the address</p>	A7SE (SW)	957	-	530665 181084
341	<p>Contemporary Trade Directory Entries</p> <p>Name: Aldwych Carpet Cleaners Location: 259 Kean Street, Westminster, London, WC2B 4AY Classification: Carpet, Curtain & Upholstery Cleaners Status: Active Positional Accuracy: Manually positioned to the road within the address or location</p>	A7SE (SW)	957	-	530644 181100
341	<p>Contemporary Trade Directory Entries</p> <p>Name: Tate & Lyle Plc Location: 1, Kingsway, London, WC2B 6AT Classification: Food Colouring, Flavouring & Additive Manufacturers & Distributors Status: Active Positional Accuracy: Automatically positioned to the address</p>	A7SE (SW)	976	-	530663 181061
341	<p>Contemporary Trade Directory Entries</p> <p>Name: Delta Plc Location: 1, Kingsway, London, WC2B 6NP Classification: Engineers - General Status: Inactive Positional Accuracy: Automatically positioned to the address</p>	A7SE (SW)	976	-	530663 181061
341	<p>Contemporary Trade Directory Entries</p> <p>Name: Analysts Inland Service Incorporated Location: 1, Kingsway, London, WC2B 6XD Classification: Oil & Gas Extraction Status: Inactive Positional Accuracy: Automatically positioned to the address</p>	A7SE (SW)	976	-	530663 181061
342	<p>Contemporary Trade Directory Entries</p> <p>Name: Merchant Hub Location: First Floor 40-42 Parker Street, Camden, London, WC2B 5PQ Classification: Cash Registers & Check-Out Equipment Status: Active Positional Accuracy: Manually positioned to the address or location</p>	A7NW (SW)	945	-	530453 181326
342	<p>Contemporary Trade Directory Entries</p> <p>Name: Sundancer Ltd Location: Elite House, 40-42, Parker Street, London, WC2B 5PQ Classification: Distribution Services Status: Inactive Positional Accuracy: Manually positioned to the address or location</p>	A7NW (SW)	945	-	530453 181327
343	<p>Contemporary Trade Directory Entries</p> <p>Name: Sto Werkstatt Location: 153-157 Goswell Road, Islington, London, EC1V 7DH Classification: Builders' Merchants Status: Active Positional Accuracy: Manually positioned to the address or location</p>	A19NW (NE)	946	-	531857 182585

Map ID	Details	Quadrant Reference (Compass Direction)	Estimated Distance From Site	Contact	NGR
344	Contemporary Trade Directory Entries Name: Revive I T Location: JUXON HOUSE, 100, ST. PAUL'S CHURCHYARD, LONDON, EC4M 8BU Classification: Recycling Services Status: Inactive Positional Accuracy: Automatically positioned to the address	A9NW (SE)	948	-	531921 181180
344	Contemporary Trade Directory Entries Name: Thornetech Ltd Location: Juxon House, 100, St. Paul's Churchyard, London, EC4M 8BU Classification: Engineers - General Status: Inactive Positional Accuracy: Automatically positioned to the address	A9NE (SE)	950	-	531926 181181
345	Contemporary Trade Directory Entries Name: Greencrest City Ltd Location: London, EC2Y 8AA Classification: Commercial Cleaning Services Status: Inactive Positional Accuracy: Automatically positioned to the address	A14SE (E)	948	-	532175 181627
346	Contemporary Trade Directory Entries Name: David Lloyd Location: 42, Amwell Street, London, EC1R 1XT Classification: Dairies Status: Inactive Positional Accuracy: Automatically positioned to the address	A18NW (N)	950	-	531202 182806
347	Contemporary Trade Directory Entries Name: Rail Delivery Group Location: 200-202 Aldersgate Street, London, EC1A 4HD Classification: Railways Status: Inactive Positional Accuracy: Manually positioned to the road within the address or location	A14SE (E)	953	-	532146 181517
347	Contemporary Trade Directory Entries Name: Prinova Location: 10 Aldersgate Street, City Of London, London, EC1A 4HJ Classification: Chemicals - Distributors & Wholesalers Status: Active Positional Accuracy: Automatically positioned to the address	A9NE (E)	986	-	532177 181507
347	Contemporary Trade Directory Entries Name: Squareup Uk Ltd Location: 1, LONDON WALL, LONDON, EC2Y 5EB Classification: Cash Registers & Check-Out Equipment Status: Active Positional Accuracy: Automatically positioned to the address	A14SE (E)	1000	-	532203 181536
348	Contemporary Trade Directory Entries Name: D A O Maritime Ltd Location: DISRAELI HOUSE, 6, BLOOMSBURY SQUARE, LONDON, WC1A 2LP Classification: Freight Forwarders Status: Active Positional Accuracy: Automatically positioned to the address	A12SW (W)	954	-	530318 181602
348	Contemporary Trade Directory Entries Name: The London Print Co Location: Galen Place, London, WC1A 2JR Classification: Printers Status: Active Positional Accuracy: Automatically positioned to the address	A12SW (W)	991	-	530276 181617
348	Contemporary Trade Directory Entries Name: Margo Selby Location: 4-11, Galen Place, London, WC1A 2JR Classification: Textile Manufacturing Status: Inactive Positional Accuracy: Automatically positioned to the address	A12SW (W)	993	-	530272 181628
349	Contemporary Trade Directory Entries Name: Greenery International Ltd Location: 198, HIGH HOLBORN, LONDON, WC1V 7BD Classification: Oil Fuel Distributors Status: Active Positional Accuracy: Automatically positioned to the address	A7NW (SW)	966	-	530363 181445
350	Contemporary Trade Directory Entries Name: Infinity Motorcycles Location: 137-144, High Holborn, London, WC1V 6PL Classification: Cycle Accessories, Manufacturers & Wholesalers Status: Active Positional Accuracy: Automatically positioned to the address	A7NW (W)	966	-	530337 181507

Map ID	Details	Quadrant Reference (Compass Direction)	Estimated Distance From Site	Contact	NGR
350	Contemporary Trade Directory Entries Name: Exprodat Consulting Ltd Location: 137-144 High Holborn, London, WC1V 6PL Classification: Oil & Gas Exploration Supplies & Services Status: Active Positional Accuracy: Automatically positioned to the address	A7NW (W)	966	-	530337 181507
350	Contemporary Trade Directory Entries Name: Getech Location: 137-144 High Holborn, London, WC1V 6PL Classification: Oil & Gas Exploration Supplies & Services Status: Active Positional Accuracy: Automatically positioned to the address	A7NW (W)	966	-	530337 181507
350	Contemporary Trade Directory Entries Name: Bupa Hospitals Location: Bupa House, 15-19, Bloomsbury Way, London, WC1A 2BA Classification: Hospitals Status: Inactive Positional Accuracy: Automatically positioned to the address	A12SW (W)	978	-	530314 181534
351	Contemporary Trade Directory Entries Name: The Bath Press Location: 22, Bloomsbury Square, London, WC1A 2NS Classification: Printers Status: Inactive Positional Accuracy: Automatically positioned to the address	A12SW (W)	966	-	530281 181728
351	Contemporary Trade Directory Entries Name: C P I Location: 22, Bloomsbury Square, London, WC1A 2NS Classification: Printers Status: Inactive Positional Accuracy: Manually positioned to the address or location	A12SW (W)	966	-	530281 181728
352	Contemporary Trade Directory Entries Name: Skin Thetics Location: 3, Tudor Street, London, EC4Y 0AH Classification: Electrolysis Status: Inactive Positional Accuracy: Manually positioned to the address or location	A8SE (S)	966	-	531538 180930
353	Contemporary Trade Directory Entries Name: Interbobbin (UK) Ltd Location: 8, Ludgate Square, London, EC4M 7AS Classification: Tobacco Products - Manufacturers Status: Inactive Positional Accuracy: Automatically positioned to the address	A9SW (SE)	968	-	531839 181082
353	Contemporary Trade Directory Entries Name: Prontaprint Location: 1, Creed Lane, London, EC4V 5BR Classification: Printers Status: Inactive Positional Accuracy: Automatically positioned to the address	A9SW (SE)	968	-	531858 181097
353	Contemporary Trade Directory Entries Name: Interbobbin (UK) Ltd Location: 8, Ludgate Square, London, EC4M 7AS Classification: Tobacco Products - Manufacturers Status: Inactive Positional Accuracy: Automatically positioned to the address	A9SW (SE)	968	-	531839 181082
353	Contemporary Trade Directory Entries Name: Creed Imaging Location: 8, Creed Lane, London, EC4V 5BR Classification: Photo & Digital Imaging Bureaus Status: Inactive Positional Accuracy: Automatically positioned to the address	A9SW (SE)	979	-	531849 181076
353	Contemporary Trade Directory Entries Name: Amec Location: 65, Carter Lane, London, EC4V 5HF Classification: Engineers - General Status: Inactive Positional Accuracy: Automatically positioned to the address	A9SW (SE)	981	-	531829 181059
353	Contemporary Trade Directory Entries Name: Mcdonald Gerald & Co Ltd Location: 1, St. Andrew's Hill, London, EC4V 5BY Classification: Chemicals & Allied Products Status: Inactive Positional Accuracy: Automatically positioned to the address	A9SW (SE)	1000	-	531857 181056

Map ID	Details	Quadrant Reference (Compass Direction)	Estimated Distance From Site	Contact	NGR
354	Contemporary Trade Directory Entries Name: Letchworth'S Location: Freemasons Hall, 60, Great Queen Street, London, WC2B 5AZ Classification: Plastics - Raw Materials Status: Inactive Positional Accuracy: Automatically positioned to the address	A7NW (SW)	974	-	530469 181255
355	Contemporary Trade Directory Entries Name: Flexiform Location: ISLINGTON, LONDON, EC1V 3RS Classification: Office Furniture & Equipment Status: Active Positional Accuracy: Automatically positioned to the address	A19SE (NE)	974	-	532088 182359
355	Contemporary Trade Directory Entries Name: Harrow Green Design & Build Location: 16-25, Bastwick Street, London, EC1V 3PS Classification: Office Furniture & Equipment Status: Inactive Positional Accuracy: Automatically positioned to the address	A19SE (NE)	981	-	532077 182389
356	Contemporary Trade Directory Entries Name: L & M Mays Ltd Location: Rowland Hill House, 49-59, Old Street, London, EC1V 9DA Classification: Printers Status: Inactive Positional Accuracy: Automatically positioned to the address	A19SE (NE)	979	-	532130 182293
357	Contemporary Trade Directory Entries Name: Ream Partnership Llp Location: TALLIS HOUSE, 2, TALLIS STREET, LONDON, EC4Y 0AB Classification: Electrical Engineers Status: Active Positional Accuracy: Automatically positioned to the address	A8SE (S)	979	-	531489 180901
357	Contemporary Trade Directory Entries Name: Element Packaging Location: TALLIS HOUSE, 2, TALLIS STREET, LONDON, EC4Y 0AB Classification: Packaging Materials Manufacturers & Suppliers Status: Active Positional Accuracy: Automatically positioned to the address	A8SE (S)	979	-	531489 180901
357	Contemporary Trade Directory Entries Name: Key Appraisal Location: Tallis House, 2, Tallis Street, London, EC4Y 0AB Classification: Machine Shops Status: Inactive Positional Accuracy: Automatically positioned to the address	A8SE (S)	979	-	531489 180901
357	Contemporary Trade Directory Entries Name: Global Data Location: John Carpenter House,7 Carmelite Street, London, EC4Y 0BS Classification: Laboratories Status: Inactive Positional Accuracy: Manually positioned to the address or location	A8SE (S)	1000	-	531490 180880
358	Contemporary Trade Directory Entries Name: Genesis Location: 1, ST. PAUL'S CHURCHYARD, LONDON, EC4M 8AP Classification: Oil & Gas Exploration Supplies & Services Status: Inactive Positional Accuracy: Automatically positioned to the address	A9SW (SE)	982	-	531905 181119
358	Contemporary Trade Directory Entries Name: Technip F M C Location: 1, St. Paul's Churchyard, London, EC4M 8AP Classification: Oil Companies Status: Active Positional Accuracy: Automatically positioned to the address	A9SW (SE)	982	-	531905 181119
359	Contemporary Trade Directory Entries Name: London Forge Ltd Location: 12 Lever St, London, EC1V 3RB Classification: Blacksmiths & Forgemasters Status: Inactive Positional Accuracy: Manually positioned to the road within the address or location	A19NE (NE)	988	-	531938 182570
359	Contemporary Trade Directory Entries Name: Paul Slade & Co Ltd Location: 17-19, Lever Street, London, EC1V 3QU Classification: Jewellery Manufacturers & Repairers Status: Inactive Positional Accuracy: Automatically positioned to the address	A19NE (NE)	995	-	531961 182557

Map ID	Details	Quadrant Reference (Compass Direction)	Estimated Distance From Site	Contact	NGR
359	Contemporary Trade Directory Entries Name: Slade Location: 17-19, Lever Street, London, EC1V 3QU Classification: Jewellery Manufacturers & Repairers Status: Inactive Positional Accuracy: Automatically positioned to the address	A19NE (NE)	995	-	531961 182557
360	Contemporary Trade Directory Entries Name: Amwell Dry Cleaners Location: 48, Amwell Street, London, EC1R 1XS Classification: Dry Cleaners Status: Inactive Positional Accuracy: Automatically positioned to the address	A18NW (N)	989	-	531193 182845
360	Contemporary Trade Directory Entries Name: New Amwell Laundry Location: 48, Amwell Street, London, EC1R 1XS Classification: Laundries & Launderettes Status: Inactive Positional Accuracy: Automatically positioned to the address	A18NW (N)	989	-	531193 182845
360	Contemporary Trade Directory Entries Name: Amwell Dry Cleaners Location: 41, Amwell Street, London, EC1R 1UR Classification: Dry Cleaners Status: Inactive Positional Accuracy: Automatically positioned to the address	A18NW (N)	991	-	531160 182844
361	Contemporary Trade Directory Entries Name: Cpc Foods Location: Hamilton House, 1, Temple Avenue, London, EC4Y 0HA Classification: Distribution Services Status: Inactive Positional Accuracy: Automatically positioned to the address	A8SE (S)	998	-	531371 180859
362	Contemporary Trade Directory Entries Name: Active Power Electrical Location: B, 335, St. John Street, London, EC1V 4LB Classification: Electrolysis Status: Inactive Positional Accuracy: Automatically positioned to the address	A18NE (N)	999	-	531547 182812
363	Contemporary Trade Directory Entries Name: Simon Harrison Location: 18, Stukeley Street, LONDON, WC2B 5LR Classification: Jewellery Manufacturers & Repairers Status: Inactive Positional Accuracy: Automatically positioned to the address	A7NW (SW)	999	-	530353 181391
364	Fuel Station Entries Name: Clerkenwell Road Service Station Location: 96-100, Clerkenwell Road , Clerkenwell , London, Inner London, EC1M 5RJ Brand: Obsolete Premises Type: Not Applicable Status: Obsolete Positional Accuracy: Approximate location provided by supplier	A18SE (NE)	414	-	531497 182192
365	Fuel Station Entries Name: Shell Mount Pleasant Location: 39-43, Kings Cross Road Cubitt Street, Clerkenwell , London, Inner London, WC1X 9LN Brand: OBSOLETE Premises Type: Not Applicable Status: Obsolete Positional Accuracy: Automatically positioned to the address	A17NE (NW)	796	-	530888 182568
366	Fuel Station Entries Name: Star Kings Cross Location: 71-79, Kings Cross Road , Clerkenwell , London, Inner London, WC1X 9LN Brand: Texaco Premises Type: Not Applicable Status: Obsolete Positional Accuracy: Automatically positioned to the address	A17NE (NW)	914	-	530802 182656
367	Points of Interest - Commercial Services Name: Belu Water Ltd Location: 62 Hatton Garden, London, EC1N 8LE Category: Transport, Storage and Delivery Class Code: Distribution and Haulage Positional Accuracy: Positioned to address or location	A13NE (N)	97	11	531282 181950

Map ID	Details	Quadrant Reference (Compass Direction)	Estimated Distance From Site	Contact	NGR
367	Points of Interest - Commercial Services Name: Impala Express Location: 18 St Cross Street, London, EC1N 8UN Category: Transport, Storage and Delivery Class Code: Distribution and Haulage Positional Accuracy: Positioned to address or location	A13NE (NE)	120	11	531356 181919
367	Points of Interest - Commercial Services Name: Cookson Precious Metals Ltd Location: Theba House 49-50, Hatton Garden, London, EC1N 8YS Category: Recycling Services Class Code: Recycling, Reclamation and Disposal Positional Accuracy: Positioned to address or location	A13NE (NE)	124	11	531340 181945
368	Points of Interest - Commercial Services Name: London Precious Metals Ltd Location: Greville House 35, Greville Street, London, EC1N 8TB Category: Recycling Services Class Code: Scrap Metal Merchants Positional Accuracy: Positioned to address or location	A13SE (SE)	160	11	531395 181776
368	Points of Interest - Commercial Services Name: Charlie Location: 32-34 Greville Street, London, EC1N 8TB Category: Construction Services Class Code: Metalworkers Including Blacksmiths Positional Accuracy: Positioned to address or location	A13SE (SE)	170	11	531406 181777
368	Points of Interest - Commercial Services Name: Hatton Metals Ltd Location: Assay House 28, Greville Street, London, EC1N 8SU Category: Recycling Services Class Code: Recycling, Reclamation and Disposal Positional Accuracy: Positioned to address or location	A13SE (E)	217	11	531459 181782
368	Points of Interest - Commercial Services Name: London Distributors Location: 47 Farringdon Road, London, EC1M 3JB Category: Transport, Storage and Delivery Class Code: Distribution and Haulage Positional Accuracy: Positioned to address or location	A13NE (E)	231	11	531485 181854
369	Points of Interest - Commercial Services Name: Clerkenwell Screws Ltd Location: 107-109 Clerkenwell Road, London, EC1R 5BY Category: Transport, Storage and Delivery Class Code: Distribution and Haulage Positional Accuracy: Positioned to address or location	A13NW (NW)	195	11	531113 182003
370	Points of Interest - Commercial Services Name: E A Gidson Location: Audrey House 16-20, Ely Place, London, EC1N 6SN Category: Transport, Storage and Delivery Class Code: Distribution and Haulage Positional Accuracy: Positioned to address or location	A13SE (SE)	208	11	531411 181717
370	Points of Interest - Commercial Services Name: E A Gibson Shipbrokers Ltd Location: Audrey House 16-20, Ely Place, London, EC1N 6SN Category: Transport, Storage and Delivery Class Code: Distribution and Haulage Positional Accuracy: Positioned to address or location	A13SE (SE)	208	11	531411 181717
370	Points of Interest - Commercial Services Name: Gibson Shipbrokers Location: Audrey House 15-20, Ely Place, London, EC1N 6SN Category: Transport, Storage and Delivery Class Code: Distribution and Haulage Positional Accuracy: Positioned to address or location	A13SE (SE)	208	11	531411 181717
370	Points of Interest - Commercial Services Name: Malca Amit (UK) Ltd Location: Suite 204-205 100, Hatton Garden, London, EC1N 8NX Category: Transport, Storage and Delivery Class Code: Distribution and Haulage Positional Accuracy: Positioned to address or location	A13SE (SE)	226	11	531359 181654
370	Points of Interest - Commercial Services Name: J Markovitch Location: 7 Hatton Garden, London, EC1N 8AD Category: Repair and Servicing Class Code: Vehicle Repair, Testing and Servicing Positional Accuracy: Positioned to address or location	A13SE (SE)	274	11	531404 181624

Map ID	Details	Quadrant Reference (Compass Direction)	Estimated Distance From Site	Contact	NGR
371	Points of Interest - Commercial Services Name: Sambelo Location: Alliance House 29-30, High Holborn, London, WC1V 6AZ Category: Transport, Storage and Delivery Class Code: Distribution and Haulage Positional Accuracy: Positioned to address or location	A13SW (SW)	305	11	531012 181647
372	Points of Interest - Commercial Services Name: Unisan UK Location: 66 Turnmill Street, Islington, London, EC1M 5RR Category: Recycling Services Class Code: Recycling, Reclamation and Disposal Positional Accuracy: Positioned to address or location	A13NE (NE)	314	11	531529 182007
373	Points of Interest - Commercial Services Name: Clerkenwell Motors Location: 14 Warner Street, London, EC1R 5HA Category: Repair and Servicing Class Code: Vehicle Repair, Testing and Servicing Positional Accuracy: Positioned to address or location	A13NW (NW)	361	11	531092 182184
373	Points of Interest - Commercial Services Name: Warner Street Garage Location: 14 Warner Street, London, EC1R 5HA Category: Repair and Servicing Class Code: Vehicle Repair, Testing and Servicing Positional Accuracy: Positioned to address or location	A13NW (NW)	361	11	531092 182184
373	Points of Interest - Commercial Services Name: Clerkenwell Motors Location: 14 Warner Street, London, EC1R 5HA Category: Repair and Servicing Class Code: Vehicle Repair, Testing and Servicing Positional Accuracy: Positioned to address or location	A13NW (NW)	361	11	531092 182184
373	Points of Interest - Commercial Services Name: Clerkenwell Motors Location: 14 Warner Street, London, EC1R 5HA Category: Repair and Servicing Class Code: Vehicle Repair, Testing and Servicing Positional Accuracy: Positioned to address or location	A13NW (NW)	361	11	531092 182184
373	Points of Interest - Commercial Services Name: Warner Street Garage Location: 14 Warner Street, London, EC1R 5HA Category: Repair and Servicing Class Code: Vehicle Repair, Testing and Servicing Positional Accuracy: Positioned to address or location	A13NW (NW)	361	11	531092 182184
374	Points of Interest - Commercial Services Name: W Godleman & Son Ltd Location: 20-21 King's Mews, London, WC1N 2JB Category: Repair and Servicing Class Code: Vehicle Repair, Testing and Servicing Positional Accuracy: Positioned to address or location	A13NW (NW)	364	11	530925 182037
374	Points of Interest - Commercial Services Name: W Godleman & Son Ltd Location: 20-21 King's Mews, London, WC1N 2JB Category: Repair and Servicing Class Code: Vehicle Repair, Testing and Servicing Positional Accuracy: Positioned to address or location	A13NW (NW)	364	11	530925 182037
374	Points of Interest - Commercial Services Name: Portland Press Ltd Location: Charles Darwin House 12, Roger Street, London, WC1N 2JU Category: Transport, Storage and Delivery Class Code: Distribution and Haulage Positional Accuracy: Positioned to address or location	A12NE (NW)	445	11	530866 182096
375	Points of Interest - Commercial Services Name: Rush Careers Location: 5 Baker's Row, London, EC1R 3DF Category: Transport, Storage and Delivery Class Code: Distribution and Haulage Positional Accuracy: Positioned to address or location	A18SW (N)	370	11	531202 182224
375	Points of Interest - Commercial Services Name: Hull Blyth & Co Ltd Location: 2 Coldbath Square, London, EC1R 5AX Category: Transport, Storage and Delivery Class Code: Distribution and Haulage Positional Accuracy: Positioned to address or location	A18SW (N)	412	11	531180 182263

Map ID	Details	Quadrant Reference (Compass Direction)	Estimated Distance From Site	Contact	NGR
376	Points of Interest - Commercial Services Name: Dorian L P G Location: Fifth Floor River House 143-145, Farringdon Road, Islington, London, EC1R 3AB Category: Transport, Storage and Delivery Class Code: Distribution and Haulage Positional Accuracy: Positioned to address or location	A18SE (N)	370	11	531279 182227
376	Points of Interest - Commercial Services Name: Highbury Shipping Services Ltd Location: Fifth Floor River House 143-145, Farringdon Road, London, EC1R 3AB Category: Transport, Storage and Delivery Class Code: Distribution and Haulage Positional Accuracy: Positioned to address or location	A18SE (N)	370	11	531279 182227
377	Points of Interest - Commercial Services Name: Trafalgar Shipping Services LLP Location: Chancery House 53-64, Chancery Lane, London, WC2A 1QU Category: Transport, Storage and Delivery Class Code: Distribution and Haulage Positional Accuracy: Positioned to address or location	A13SW (SW)	383	11	531031 181528
378	Points of Interest - Commercial Services Name: E On Location: 47-53 Charterhouse Street, London, EC1M 6PB Category: Repair and Servicing Class Code: Vehicle Repair, Testing and Servicing Positional Accuracy: Positioned to address or location	A14SW (E)	384	11	531616 181724
378	Points of Interest - Commercial Services Name: All Market Europe Ltd Location: The Courtyard 55, Charterhouse Street, London, EC1M 6HA Category: Transport, Storage and Delivery Class Code: Distribution and Haulage Positional Accuracy: Positioned to address or location	A14SW (E)	425	11	531664 181741
379	Points of Interest - Commercial Services Name: Direct Freight Ltd Location: 46-47 Britton Street, London, EC1M 5UJ Category: Transport, Storage and Delivery Class Code: Distribution and Haulage Positional Accuracy: Positioned to address or location	A14NW (E)	437	11	531678 181960
379	Points of Interest - Commercial Services Name: Igrox Ltd Location: 5 St. John's Lane, London, EC1M 4BH Category: Contract Services Class Code: Pest and Vermin Control Positional Accuracy: Positioned to address or location	A14NW (E)	496	11	531746 181921
379	Points of Interest - Commercial Services Name: Distributorx Solutions Ltd Location: 5, St John's Lane, Islington, London, EC1M 4BH Category: Transport, Storage and Delivery Class Code: Distribution and Haulage Positional Accuracy: Positioned to address or location	A14NW (E)	509	11	531758 181927
380	Points of Interest - Commercial Services Name: Bowdens Restaurant Location: Clerkenwell House 45-47, Clerkenwell Green, London, EC1R 0EB Category: Transport, Storage and Delivery Class Code: Distribution and Haulage Positional Accuracy: Positioned to address or location	A13NE (NE)	453	11	531561 182190
381	Points of Interest - Commercial Services Name: C O P S Docs Ltd Location: 200 Gray's Inn Road, London, WC1X 8XZ Category: Transport, Storage and Delivery Class Code: Distribution and Haulage Positional Accuracy: Positioned to address or location	A13NW (NW)	455	11	530931 182188
382	Points of Interest - Commercial Services Name: Dyno-pest Location: 20 Red Lion Street, London, WC1R Category: Contract Services Class Code: Pest and Vermin Control Positional Accuracy: Positioned to address or location	A12SE (W)	503	11	530761 181695
383	Points of Interest - Commercial Services Name: Drinks Delivery London Location: Gresham House 24, Holborn Viaduct, London, EC1A 2BN Category: Transport, Storage and Delivery Class Code: Distribution and Haulage Positional Accuracy: Positioned to address or location	A9NW (SE)	508	11	531602 181483

Map ID	Details	Quadrant Reference (Compass Direction)	Estimated Distance From Site	Contact	NGR
383	Points of Interest - Commercial Services Name: Fornax Logistics Ltd Location: Gresham House 24, Holborn Viaduct, London, EC1A 2BN Category: Transport, Storage and Delivery Class Code: Distribution and Haulage Positional Accuracy: Positioned to address or location	A9NW (SE)	508	11	531602 181483
383	Points of Interest - Commercial Services Name: Skip Search Location: Gresham House 24, Holborn Viaduct, London, EC1A 2BN Category: Recycling Services Class Code: Recycling, Reclamation and Disposal Positional Accuracy: Positioned to address or location	A9NW (SE)	508	11	531602 181483
384	Points of Interest - Commercial Services Name: O'Keeffe & Partners Location: 27a Brownlow Mews, London, WC1N 2LQ Category: Transport, Storage and Delivery Class Code: Distribution and Haulage Positional Accuracy: Positioned to address or location	A12NE (NW)	513	11	530832 182166
385	Points of Interest - Commercial Services Name: Prindiville Location: 5 New Street Square, London, EC4A 3BF Category: Repair and Servicing Class Code: Vehicle Repair, Testing and Servicing Positional Accuracy: Positioned to address or location	A8NE (S)	536	11	531325 181319
386	Points of Interest - Commercial Services Name: Abrams & Chronicles Books Location: 1 West Smithfield, London, EC1A 9JU Category: Transport, Storage and Delivery Class Code: Distribution and Haulage Positional Accuracy: Positioned to address or location	A14SW (E)	539	11	531754 181652
386	Points of Interest - Commercial Services Name: Seymour Distribution Location: 2 East Poultry Avenue, London, EC1A 9PT Category: Transport, Storage and Delivery Class Code: Distribution and Haulage Positional Accuracy: Positioned to address or location	A14SW (E)	549	11	531788 181727
387	Points of Interest - Commercial Services Name: Widewater Ltd Location: 40 Bowling Green Lane, London, EC1R 0NE Category: Transport, Storage and Delivery Class Code: Distribution and Haulage Positional Accuracy: Positioned to address or location	A18SE (N)	544	11	531403 182380
388	Points of Interest - Commercial Services Name: Savoo Location: First Floor Weston House 75-77, St John Street, Islington, London, EC1M 4NN Category: Transport, Storage and Delivery Class Code: Distribution and Haulage Positional Accuracy: Positioned to address or location	A14NW (E)	548	11	531781 182005
388	Points of Interest - Commercial Services Name: Kennedy Marr Location: Grant House 56-60, St. John Street, London, EC1M 4HG Category: Transport, Storage and Delivery Class Code: Distribution and Haulage Positional Accuracy: Positioned to address or location	A14NW (E)	589	11	531828 181985
389	Points of Interest - Commercial Services Name: Sovereign Ship Brokers Location: 46A Rosebery Avenue, London, EC1R 4RP Category: Transport, Storage and Delivery Class Code: Distribution and Haulage Positional Accuracy: Positioned to address or location	A18SW (N)	575	11	531196 182430
390	Points of Interest - Commercial Services Name: Visy Recycling Location: Offices Hill House 1, Little New Street, London, EC4A 3TR Category: Recycling Services Class Code: Recycling, Reclamation and Disposal Positional Accuracy: Positioned to address or location	A8NE (S)	582	11	531471 181313
390	Points of Interest - Commercial Services Name: Lykiardopulo & Co Ltd Location: 2-3 Gough Square, London, EC4A 3DE Category: Transport, Storage and Delivery Class Code: Distribution and Haulage Positional Accuracy: Positioned to address or location	A8NE (S)	587	11	531383 181279

Map ID	Details	Quadrant Reference (Compass Direction)	Estimated Distance From Site	Contact	NGR
390	Points of Interest - Commercial Services Name: The Distribution Business Ltd Location: 1 Gunpowder Square, London, EC4A 3EP Category: Transport, Storage and Delivery Class Code: Distribution and Haulage Positional Accuracy: Positioned to address or location	A8NE (S)	608	11	531422 181268
390	Points of Interest - Commercial Services Name: The Leaflet Co Location: 1 Gunpowder Square, London, EC4A 3EP Category: Transport, Storage and Delivery Class Code: Distribution and Haulage Positional Accuracy: Positioned to address or location	A8NE (S)	624	11	531425 181253
390	Points of Interest - Commercial Services Name: Ocasa UK Ltd Location: 147 Fleet Street, London, EC4A 2BU Category: Transport, Storage and Delivery Class Code: Distribution and Haulage Positional Accuracy: Positioned to address or location	A8NE (S)	681	11	531426 181193
391	Points of Interest - Commercial Services Name: Sacha UK Cosmetics Ltd Location: 145-157 St. John Street, London, EC1V 4PW Category: Transport, Storage and Delivery Class Code: Distribution and Haulage Positional Accuracy: Positioned to address or location	A19SW (NE)	582	11	531726 182197
391	Points of Interest - Commercial Services Name: C C I Caribbean Cultural Image Ltd Location: 145-157 St. John Street, London, EC1V 4PW Category: Transport, Storage and Delivery Class Code: Distribution and Haulage Positional Accuracy: Positioned to address or location	A19SW (NE)	582	11	531726 182197
391	Points of Interest - Commercial Services Name: Sea Kargo Ltd Location: 145-157 St. John Street, London, EC1V 4PW Category: Transport, Storage and Delivery Class Code: Distribution and Haulage Positional Accuracy: Positioned to address or location	A19SW (NE)	582	11	531725 182197
391	Points of Interest - Commercial Services Name: Tradeline Worldwide Location: 145-157 St. John Street, London, EC1V 4PW Category: Transport, Storage and Delivery Class Code: Distribution and Haulage Positional Accuracy: Positioned to address or location	A19SW (NE)	582	11	531725 182197
391	Points of Interest - Commercial Services Name: Specialised Logistics Ltd Location: 145-157 St. John Street, London, EC1V 4PW Category: Transport, Storage and Delivery Class Code: Distribution and Haulage Positional Accuracy: Positioned to address or location	A19SW (NE)	583	11	531726 182198
391	Points of Interest - Commercial Services Name: Tasso UK Ltd Location: 145-157 St. John Street, London, EC1V 4PW Category: Transport, Storage and Delivery Class Code: Distribution and Haulage Positional Accuracy: Positioned to address or location	A19SW (NE)	583	11	531726 182198
391	Points of Interest - Commercial Services Name: Stream Environmental Solutions Location: 145-157 St. John Street, London, EC1V 4PY Category: Recycling Services Class Code: Recycling, Reclamation and Disposal Positional Accuracy: Positioned to address or location	A19SW (NE)	583	11	531726 182198
391	Points of Interest - Commercial Services Name: J E Consultancy Location: 145-157 St. John Street, London, EC1V 4PY Category: Recycling Services Class Code: Recycling, Reclamation and Disposal Positional Accuracy: Positioned to address or location	A19SW (NE)	583	11	531726 182198
391	Points of Interest - Commercial Services Name: Stream Environmental Solutions Location: Crusader House 145-157, St. John Street, London, EC1V 4PY Category: Recycling Services Class Code: Recycling, Reclamation and Disposal Positional Accuracy: Positioned to address or location	A19SW (NE)	583	11	531726 182198

Map ID	Details	Quadrant Reference (Compass Direction)	Estimated Distance From Site	Contact	NGR
391	Points of Interest - Commercial Services Name: J E Consultancy Location: Crusader House 145-157, St. John Street, London, EC1V 4PY Category: Recycling Services Class Code: Recycling, Reclamation and Disposal Positional Accuracy: Positioned to address or location	A19SW (NE)	583	11	531726 182198
391	Points of Interest - Commercial Services Name: Pakcargo Location: Crusader House, 145-157, St John Street, Islington, London, EC1V 4QJ Category: Transport, Storage and Delivery Class Code: Distribution and Haulage Positional Accuracy: Positioned to address or location	A19SW (NE)	584	11	531724 182202
391	Points of Interest - Commercial Services Name: Trade Marine Ltd Location: 145-157 St John Street, London, EC1V Category: Transport, Storage and Delivery Class Code: Distribution and Haulage Positional Accuracy: Positioned to address or location	A19SW (NE)	584	11	531724 182202
391	Points of Interest - Commercial Services Name: Kand Pest Control Location: Crusader House, 145-157, St John Street, Islington, London, EC1V 4QJ Category: Contract Services Class Code: Pest and Vermin Control Positional Accuracy: Positioned to address or location	A19SW (NE)	584	11	531724 182202
391	Points of Interest - Commercial Services Name: Macadamia Ltd Location: 33 Great Sutton Street, Islington, London, EC1V 0DX Category: Transport, Storage and Delivery Class Code: Distribution and Haulage Positional Accuracy: Positioned to address or location	A19SW (NE)	652	11	531812 182192
392	Points of Interest - Commercial Services Name: Mobile Mechanic Near Me Location: 42a Rugby Street, Camden, London, WC1N 3QU Category: Repair and Servicing Class Code: Vehicle Repair, Testing and Servicing Positional Accuracy: Positioned to address or location	A12NE (W)	612	11	530652 182026
393	Points of Interest - Commercial Services Name: Eleton Location: 3 Crane Court, London, EC4A 2EJ Category: Transport, Storage and Delivery Class Code: Distribution and Haulage Positional Accuracy: Positioned to address or location	A8NE (S)	633	11	531302 181218
393	Points of Interest - Commercial Services Name: Misnak Location: Quantum House 22-24, Red Lion Court, London, EC4A 3EB Category: Transport, Storage and Delivery Class Code: Distribution and Haulage Positional Accuracy: Positioned to address or location	A8NE (S)	650	11	531306 181202
394	Points of Interest - Commercial Services Name: Kowalik-bowen Distribution Ltd Location: 5 Chancery Lane, London, WC2A 1LG Category: Transport, Storage and Delivery Class Code: Distribution and Haulage Positional Accuracy: Positioned to address or location	A8NW (S)	663	11	531180 181188
394	Points of Interest - Commercial Services Name: Bioactive Pest Control Location: 7 Bell Yard, London, WC2A 2JR Category: Contract Services Class Code: Pest and Vermin Control Positional Accuracy: Positioned to address or location	A8SW (S)	688	11	531122 181171
395	Points of Interest - Commercial Services Name: Corporate Mobile Recycling Location: 3 Long Yard, London, WC1N 3LS Category: Recycling Services Class Code: Recycling, Reclamation and Disposal Positional Accuracy: Positioned to address or location	A12NE (NW)	675	11	530627 182137
396	Points of Interest - Commercial Services Name: Clear It Waste Location: 91 Michael Cliffe House, Skinner Street, Islington, London, EC1R 0WX Category: Recycling Services Class Code: Recycling, Reclamation and Disposal Positional Accuracy: Positioned to address or location	A18NE (N)	718	11	531498 182532

Map ID	Details	Quadrant Reference (Compass Direction)	Estimated Distance From Site	Contact	NGR
397	Points of Interest - Commercial Services Name: Magnum UK Environmental Ltd Location: 20 Old Bailey, London, EC4M 7AN Category: Recycling Services Class Code: Recycling, Reclamation and Disposal Positional Accuracy: Positioned to address or location	A9NW (SE)	719	11	531767 181349
398	Points of Interest - Commercial Services Name: Fleet Street Dental Centre Location: 2-3 Salisbury Court, London, EC4Y 8AA Category: Repair and Servicing Class Code: Vehicle Repair, Testing and Servicing Positional Accuracy: Positioned to address or location	A8SE (S)	748	11	531491 181144
399	Points of Interest - Commercial Services Name: Willis News Location: Unit 5 22, Pakenham Street, London, WC1X 0LB Category: Transport, Storage and Delivery Class Code: Distribution and Haulage Positional Accuracy: Positioned to address or location	A17NE (NW)	799	11	530829 182540
399	Points of Interest - Commercial Services Name: Willis News Distribution Ltd Location: Unit 5 22, Pakenham Street, London, WC1X 0LB Category: Transport, Storage and Delivery Class Code: Distribution and Haulage Positional Accuracy: Positioned to address or location	A17NE (NW)	799	11	530829 182539
400	Points of Interest - Commercial Services Name: Feel Good Drinks Location: 5-8 Hardwick Street, London, EC1R 4RG Category: Transport, Storage and Delivery Class Code: Distribution and Haulage Positional Accuracy: Positioned to address or location	A18NE (N)	814	11	531335 182667
401	Points of Interest - Commercial Services Name: Pearl Carriers Location: 123 Aldersgate Street, London, EC1A 4JQ Category: Transport, Storage and Delivery Class Code: Distribution and Haulage Positional Accuracy: Positioned to address or location	A14NE (E)	819	11	532068 181941
402	Points of Interest - Commercial Services Name: Cnim UK Location: Offices, Harmsworth House, 13-15, Bouverie Street, London, EC4Y 8DP Category: Recycling Services Class Code: Recycling, Reclamation and Disposal Positional Accuracy: Positioned to address or location	A8SE (S)	841	11	531375 181018
403	Points of Interest - Commercial Services Name: Beaufort Shipping Ltd Location: 77 Kingsway, London, WC2B 6SR Category: Transport, Storage and Delivery Class Code: Distribution and Haulage Positional Accuracy: Positioned to address or location	A7NW (SW)	850	11	530566 181332
403	Points of Interest - Commercial Services Name: Stolt-nielsen Ltd Location: 65 Kingsway, Camden, London, WC2B 6TD Category: Transport, Storage and Delivery Class Code: Distribution and Haulage Positional Accuracy: Positioned to address or location	A7NE (SW)	873	11	530582 181276
404	Points of Interest - Commercial Services Name: N A H Location: Monomark House 27, Old Gloucester Street, London, WC1N 3AX Category: Transport, Storage and Delivery Class Code: Distribution and Haulage Positional Accuracy: Positioned to address or location	A12NW (W)	852	11	530387 181873
404	Points of Interest - Commercial Services Name: Ellcworth Express Location: The Crown House, 27 Old Gloucester Street, Camden, London, WC1N 3AX Category: Transport, Storage and Delivery Class Code: Distribution and Haulage Positional Accuracy: Positioned to address or location	A12NW (W)	852	11	530387 181874
404	Points of Interest - Commercial Services Name: Claremont & Partners Ltd Location: Monomark House 27, Old Gloucester Street, London, WC1N 3AX Category: Transport, Storage and Delivery Class Code: Distribution and Haulage Positional Accuracy: Positioned to address or location	A12NW (W)	859	11	530380 181857

Map ID	Details	Quadrant Reference (Compass Direction)	Estimated Distance From Site	Contact	NGR
404	Points of Interest - Commercial Services Name: Wrong Fuel Solution Location: Monomark House 27, Old Gloucester Street, London, WC1N 3AF Category: Repair and Servicing Class Code: Vehicle Repair, Testing and Servicing Positional Accuracy: Positioned to address or location	A12NW (W)	860	11	530379 181857
404	Points of Interest - Commercial Services Name: R S F Holdings Ltd Location: Monomark House 27, Old Gloucester Street, London, WC1N 3AX Category: Transport, Storage and Delivery Class Code: Distribution and Haulage Positional Accuracy: Positioned to address or location	A12NW (W)	860	11	530379 181857
404	Points of Interest - Commercial Services Name: Asbestex Location: Monomark House 27, Old Gloucester Street, London, WC1N 3AF Category: Recycling Services Class Code: Recycling, Reclamation and Disposal Positional Accuracy: Positioned to address or location	A12NW (W)	860	11	530379 181857
404	Points of Interest - Commercial Services Name: Alatar Logistics Group Ltd Location: Monomark House, 27 Old Gloucester Street, Camden, London, WC1N 3AX Category: Transport, Storage and Delivery Class Code: Distribution and Haulage Positional Accuracy: Positioned to address or location	A12NW (W)	860	11	530379 181857
404	Points of Interest - Commercial Services Name: Powercargo Location: Monomark House, 27 Old Gloucester Street, London, WC1N 3AX Category: Transport, Storage and Delivery Class Code: Distribution and Haulage Positional Accuracy: Positioned to address or location	A12NW (W)	860	11	530379 181857
405	Points of Interest - Commercial Services Name: Anatolia Logistics Ltd Location: 89 Goswell Road, London, EC1V 7ER Category: Transport, Storage and Delivery Class Code: Distribution and Haulage Positional Accuracy: Positioned to address or location	A19SE (NE)	854	11	531927 182382
406	Points of Interest - Commercial Services Name: K Line Bulk Shipping Location: 200 Aldersgate Street, London, EC1A 4HD Category: Transport, Storage and Delivery Class Code: Distribution and Haulage Positional Accuracy: Positioned to address or location	A14SE (E)	897	11	532100 181554
407	Points of Interest - Commercial Services Name: City Autos Location: 135 Goswell Road, London, EC1V 7JY Category: Repair and Servicing Class Code: Vehicle Repair, Testing and Servicing Positional Accuracy: Positioned to address or location	A19SW (NE)	916	11	531886 182520
408	Points of Interest - Commercial Services Name: Lyras Maritime Ltd Location: Second Floor 24-26, Baltic Street West, Islington, London, EC1Y 0RP Category: Transport, Storage and Delivery Class Code: Distribution and Haulage Positional Accuracy: Positioned to address or location	A19SE (E)	935	11	532118 182213
408	Points of Interest - Commercial Services Name: Aquarius Shipbroking & Investment Ltd Location: 24-26 Baltic Street West, Islington, London, EC1Y 0AU Category: Transport, Storage and Delivery Class Code: Distribution and Haulage Positional Accuracy: Positioned to address or location	A19SE (E)	935	11	532118 182213
408	Points of Interest - Commercial Services Name: Fafalios Ltd Location: First Floor 24-26, Baltic Street West, Islington, London, EC1Y 0UH Category: Transport, Storage and Delivery Class Code: Distribution and Haulage Positional Accuracy: Positioned to address or location	A19SE (E)	935	11	532118 182213
408	Points of Interest - Commercial Services Name: Lyras Financial Services Ltd Location: 24-26 Baltic Street, Islington, London, EC1Y 0RP Category: Transport, Storage and Delivery Class Code: Distribution and Haulage Positional Accuracy: Positioned to address or location	A19SE (E)	935	11	532118 182213

Map ID	Details	Quadrant Reference (Compass Direction)	Estimated Distance From Site	Contact	NGR
408	Points of Interest - Commercial Services Name: Lyras Financial Services Ltd Location: 24-26 Baltic Street West, London, EC1Y 0RP Category: Transport, Storage and Delivery Class Code: Distribution and Haulage Positional Accuracy: Positioned to address or location	A19SE (E)	936	11	532118 182213
409	Points of Interest - Commercial Services Name: Sundancer Ltd Location: 40-42 Parker Street, London, Greater London, WC2B 5PH Category: Transport, Storage and Delivery Class Code: Distribution and Haulage Positional Accuracy: Positioned to address or location	A7NW (SW)	946	11	530452 181326
410	Points of Interest - Commercial Services Name: Revive I T Location: Juxon House 100, St. Paul's Churchyard, London, EC4M 8BU Category: Recycling Services Class Code: Recycling, Reclamation and Disposal Positional Accuracy: Positioned to address or location	A9NW (SE)	948	11	531921 181180
411	Points of Interest - Commercial Services Name: D A O Maritime Ltd Location: Disraeli House 6, Bloomsbury Square, London, WC1A 2LP Category: Transport, Storage and Delivery Class Code: Distribution and Haulage Positional Accuracy: Positioned to address or location	A12SW (W)	954	11	530318 181602
412	Points of Interest - Education and Health Name: The St John of Jerusalem Eye Hospital Location: Priory House 25, St. John's Lane, London, EC1M 4PP Category: Health Practitioners and Establishments Class Code: Hospitals Positional Accuracy: Positioned to address or location	A14NW (E)	501	11	531716 182047
413	Points of Interest - Education and Health Name: City Fertility Location: 16 St John Street, Islington, London, EC1M 4NT Category: Health Practitioners and Establishments Class Code: Hospitals Positional Accuracy: Positioned to address or location	A14SW (E)	563	11	531817 181851
414	Points of Interest - Education and Health Name: BUPA Wellness Location: 10 Gough Sq, London, EC4A 3DG Category: Health Practitioners and Establishments Class Code: Hospitals Positional Accuracy: Positioned to address or location	A8NE (S)	631	11	531416 181242
415	Points of Interest - Education and Health Name: St Bartholomews Hospital Location: 57b West Smithfield, London, EC1A 9DS Category: Health Practitioners and Establishments Class Code: Hospitals Positional Accuracy: Positioned to address or location	A14SW (E)	690	11	531918 181665
416	Points of Interest - Education and Health Name: The Barts Heart Centre Location: St Bartholomews Hospital, West Smithfield, London, EC1A 7BE Category: Health Practitioners and Establishments Class Code: Hospitals Positional Accuracy: Positioned to address or location	A14SW (SE)	701	11	531900 181580
416	Points of Interest - Education and Health Name: St Bartholomews Hospital Location: St. Bartholomews Hospital, West Smithfield, London, EC1A 7BE Category: Health Practitioners and Establishments Class Code: Hospitals Positional Accuracy: Positioned to address or location	A14SE (SE)	771	11	531952 181525
416	Points of Interest - Education and Health Name: St Bartholomews Hospital Location: West Smithfield, London, EC1A 7BE Category: Health Practitioners and Establishments Class Code: Accident & Emergency Department Positional Accuracy: Positioned to address or location	A9NE (SE)	789	11	531955 181490
417	Points of Interest - Education and Health Name: St Bartholomew's Hospital Location: St. Bartholomews Hospital, West Smithfield, London, EC1A 7BE Category: Health Practitioners and Establishments Class Code: Hospitals Positional Accuracy: Positioned to address or location	A9NW (SE)	713	11	531869 181492

Map ID	Details	Quadrant Reference (Compass Direction)	Estimated Distance From Site	Contact	NGR
418	Points of Interest - Education and Health Name: Great Ormond Street Hospital Location: Great Ormond Street, London, WC1N 3JH Category: Health Practitioners and Establishments Class Code: Hospitals Positional Accuracy: Positioned to address or location	A12NW (W)	730	11	530533 182040
418	Points of Interest - Education and Health Name: Great Ormond Street Hospital Central London Site Location: Great Ormond Street, London, WC1N 3JH Category: Health Practitioners and Establishments Class Code: Hospitals Positional Accuracy: Positioned to address or location	A12NW (W)	730	11	530533 182041
419	Points of Interest - Education and Health Name: Institute of Child Health Location: 30 Guilford Street, London, WC1N 1EH Category: Health Practitioners and Establishments Class Code: Hospitals Positional Accuracy: Positioned to address or location	A12NW (W)	781	11	530518 182154
420	Points of Interest - Education and Health Name: The Centre for Reproductive and Genetic Health Location: 256 Gray's Inn Road, London, WC1X 8LD Category: Health Practitioners and Establishments Class Code: Hospitals Positional Accuracy: Positioned to address or location	A17SE (NW)	788	11	530723 182449
420	Points of Interest - Education and Health Name: Eastman Dental Hospital Location: 256 Gray's Inn Road, London, WC1X 8LD Category: Health Practitioners and Establishments Class Code: Hospitals Positional Accuracy: Positioned to address or location	A17SE (NW)	788	11	530722 182448
420	Points of Interest - Education and Health Name: The Eastman Dental Hospital Location: 256 Gray's Inn Road, London, WC1X 8LD Category: Health Practitioners and Establishments Class Code: Hospitals Positional Accuracy: Positioned to address or location	A17SE (NW)	788	11	530723 182449
421	Points of Interest - Education and Health Name: Royal London Hospital for Integrated Medicine Location: Great Ormond Street, London, WC1N 3HR Category: Health Practitioners and Establishments Class Code: Hospitals Positional Accuracy: Positioned to address or location	A12NW (W)	818	11	530432 181986
421	Points of Interest - Education and Health Name: The Royal London Hospital for Integrated Medicine Location: 60 Great Ormond Street, London, WC1N 3HR Category: Health Practitioners and Establishments Class Code: Hospitals Positional Accuracy: Positioned to address or location	A12NW (W)	818	11	530432 181986
421	Points of Interest - Education and Health Name: The National Hospital for Neurology & Neurosurgery Location: Queen Square, London, WC1N 3BG Category: Health Practitioners and Establishments Class Code: Hospitals Positional Accuracy: Positioned to address or location	A12NW (W)	869	11	530389 182033
421	Points of Interest - Education and Health Name: National Hospital for Neurology and Neurosurgery, Queen Square Location: Queen Square, London, WC1N 3BG Category: Health Practitioners and Establishments Class Code: Hospitals Positional Accuracy: Positioned to address or location	A12NW (W)	882	11	530375 182032
422	Points of Interest - Education and Health Name: Queens Square Imaging Centre Location: 8-11 Queen Square, London, WC1N 3AR Category: Health Practitioners and Establishments Class Code: Hospitals Positional Accuracy: Positioned to address or location	A12NW (W)	924	11	530322 181970
423	Points of Interest - Manufacturing and Production Name: McDonnell Ltd Location: 34 New House, Hatton Garden, London, EC1N 8JY Category: Extractive Industries Class Code: Ore Mining Positional Accuracy: Positioned to address or location	A13NE (NE)	64	11	531290 181910

Map ID	Details	Quadrant Reference (Compass Direction)	Estimated Distance From Site	Contact	NGR
423	Points of Interest - Manufacturing and Production Name: Factory Location: Not Supplied Category: Industrial Features Class Code: Unspecified Works Or Factories Positional Accuracy: Positioned to an adjacent address or location	A13NW (N)	126	11	531246 181983
424	Points of Interest - Manufacturing and Production Name: Audrey House Location: Audrey House 15-20, Ely Place, London, EC1N 6SN Category: Industrial Features Class Code: Business Parks and Industrial Estates Positional Accuracy: Positioned to address or location	A13SE (SE)	208	11	531411 181717
424	Points of Interest - Manufacturing and Production Name: International Economic & Energy Location: Audrey House, 16-20 Ely Pl, London, EC1N 6SN Category: Extractive Industries Class Code: Ore Mining Positional Accuracy: Positioned to address or location	A13SE (SE)	208	11	531410 181716
424	Points of Interest - Manufacturing and Production Name: Feiner Gems Location: Suite 128 100, Hatton Garden, London, EC1N 8NX Category: Extractive Industries Class Code: Stone Quarrying and Preparation Positional Accuracy: Positioned to address or location	A13SE (SE)	226	11	531359 181654
425	Points of Interest - Manufacturing and Production Name: The Corner Location: 91-93 Farringdon Road, London, EC1M 3LN Category: Industrial Features Class Code: Business Parks and Industrial Estates Positional Accuracy: Positioned to address or location	A13NE (NE)	247	11	531419 182041
426	Points of Interest - Manufacturing and Production Name: Jubilee Business Centre Location: Prince Consort House 109-111, Farringdon Road, London, EC1R 3BW Category: Industrial Features Class Code: Business Parks and Industrial Estates Positional Accuracy: Positioned to address or location	A13NE (NE)	275	11	531357 182113
426	Points of Interest - Manufacturing and Production Name: Jubilee Business Centre Location: Prince Consort House 109-111, Farringdon Road, London, EC1R 3BW Category: Industrial Features Class Code: Business Parks and Industrial Estates Positional Accuracy: Positioned to address or location	A13NE (NE)	275	11	531357 182113
427	Points of Interest - Manufacturing and Production Name: Holborn Gate Location: Holborn Gate 330, High Holborn, London, WC1V 7PP Category: Industrial Features Class Code: Business Parks and Industrial Estates Positional Accuracy: Positioned to address or location	A13SW (SW)	308	11	531084 181584
427	Points of Interest - Manufacturing and Production Name: Regus Location: Holborn Gate 330, High Holborn, London, WC1V 7QT Category: Industrial Features Class Code: Business Parks and Industrial Estates Positional Accuracy: Positioned to address or location	A13SW (SW)	308	11	531084 181584
427	Points of Interest - Manufacturing and Production Name: London Executive Offices Location: 25 Southampton Buildings, London, WC2A 1AL Category: Industrial Features Class Code: Business Parks and Industrial Estates Positional Accuracy: Positioned to address or location	A8NW (S)	356	11	531116 181515
427	Points of Interest - Manufacturing and Production Name: Socomec Location: 25 Southampton Buildings, London, WC2A 1AL Category: Industrial Features Class Code: Energy Production Positional Accuracy: Positioned to address or location	A8NW (S)	356	11	531116 181515
428	Points of Interest - Manufacturing and Production Name: Anglo American Location: 17 Charterhouse Street, London, EC1N 6RA Category: Extractive Industries Class Code: Ore Mining Positional Accuracy: Positioned to address or location	A13SE (SE)	311	11	531484 181644

Map ID	Details	Quadrant Reference (Compass Direction)	Estimated Distance From Site	Contact	NGR
429	Points of Interest - Manufacturing and Production Name: Flex Lng Management Ltd Location: Lector Court 151-153, Farringdon Road, London, EC1R 3AF Category: Extractive Industries Class Code: Oil and Gas Extraction, Refinery and Product Manufacture Positional Accuracy: Positioned to address or location	A18SW (N)	385	11	531246 182243
430	Points of Interest - Manufacturing and Production Name: Saint Barbara LLP Location: 9 John Street, London, WC1N 2ES Category: Extractive Industries Class Code: Ore Mining Positional Accuracy: Positioned to address or location	A12NE (NW)	403	11	530876 182029
430	Points of Interest - Manufacturing and Production Name: St Barbara Location: 9 John Street, London, WC1N 2ES Category: Extractive Industries Class Code: Ore Mining Positional Accuracy: Positioned to address or location	A12NE (NW)	404	11	530876 182029
431	Points of Interest - Manufacturing and Production Name: Chronicle Club Location: 25 Furnival Street, London, EC4A 1JS Category: Industrial Features Class Code: Business Parks and Industrial Estates Positional Accuracy: Positioned to address or location	A8NW (S)	410	11	531215 181439
432	Points of Interest - Manufacturing and Production Name: French Chamber of Commerce Location: Lincoln House 296-302, High Holborn, London, WC1V 7JH Category: Industrial Features Class Code: Business Parks and Industrial Estates Positional Accuracy: Positioned to address or location	A12SE (SW)	432	11	530906 181574
433	Points of Interest - Manufacturing and Production Name: Eurasia Mining Plc Location: 20 St Andrew Street, London, EC4A 3AG Category: Extractive Industries Class Code: Ore Mining Positional Accuracy: Positioned to address or location	A8NE (SE)	444	11	531446 181453
433	Points of Interest - Manufacturing and Production Name: European Business Forum Location: 12 Plumtree Court, London, EC4A 4HT Category: Industrial Features Class Code: Business Parks and Industrial Estates Positional Accuracy: Positioned to address or location	A8NE (SE)	478	11	531532 181465
434	Points of Interest - Manufacturing and Production Name: Poultry Market Location: EC1A Category: Farming Class Code: Poultry Farming, Equipment and Supplies Positional Accuracy: Positioned to an adjacent address or location	A14SW (E)	445	11	531667 181688
435	Points of Interest - Manufacturing and Production Name: Clerkenwell Workshops Location: 27 Clerkenwell Close, London, EC1R 0AT Category: Industrial Features Class Code: Business Parks and Industrial Estates Positional Accuracy: Positioned to address or location	A18SE (NE)	454	11	531450 182267
436	Points of Interest - Manufacturing and Production Name: St Johns House Location: St. Johns House 53-54, St. John's Square, London, EC1V 4JL Category: Industrial Features Class Code: Business Parks and Industrial Estates Positional Accuracy: Positioned to address or location	A14NW (NE)	469	11	531620 182149
436	Points of Interest - Manufacturing and Production Name: Works Location: Not Supplied Category: Industrial Features Class Code: Unspecified Works Or Factories Positional Accuracy: Positioned to an adjacent address or location	A14NW (NE)	537	11	531682 182181
436	Points of Interest - Manufacturing and Production Name: Works Location: EC1M Category: Industrial Features Class Code: Unspecified Works Or Factories Positional Accuracy: Positioned to address or location	A14NW (NE)	542	11	531685 182184

Map ID	Details	Quadrant Reference (Compass Direction)	Estimated Distance From Site	Contact	NGR
436	Points of Interest - Manufacturing and Production Name: Clarkenwell Business Network Location: Crusader House 145-157, St. John Street, London, EC1V 4PY Category: Industrial Features Class Code: Business Parks and Industrial Estates Positional Accuracy: Positioned to address or location	A19SW (NE)	583	11	531726 182198
436	Points of Interest - Manufacturing and Production Name: Clarkenwell Business Network Location: Crusader House 145-157, St. John Street, London, EC1V 4PY Category: Industrial Features Class Code: Business Parks and Industrial Estates Positional Accuracy: Positioned to address or location	A19SW (NE)	583	11	531726 182198
437	Points of Interest - Manufacturing and Production Name: Smithfield Business Centre Location: 5 St. John's Lane, London, EC1M 4BH Category: Industrial Features Class Code: Business Parks and Industrial Estates Positional Accuracy: Positioned to address or location	A14NW (E)	496	11	531746 181921
437	Points of Interest - Manufacturing and Production Name: Smithfields Business Centre Ltd Location: 5 St. John's Lane, London, EC1M 4BH Category: Industrial Features Class Code: Business Parks and Industrial Estates Positional Accuracy: Positioned to address or location	A14NW (E)	496	11	531746 181921
437	Points of Interest - Manufacturing and Production Name: Smithfields Business Centre Ltd Location: 5 St. John's Lane, London, EC1M 4BH Category: Industrial Features Class Code: Business Parks and Industrial Estates Positional Accuracy: Positioned to address or location	A14NW (E)	496	11	531746 181921
438	Points of Interest - Manufacturing and Production Name: Clerkenwell Green Association Location: Penny Bank Chambers 33-35, St. John's Square, London, EC1M 4DS Category: Industrial Features Class Code: Business Parks and Industrial Estates Positional Accuracy: Positioned to address or location	A14NW (NE)	518	11	531714 182094
439	Points of Interest - Manufacturing and Production Name: City Executive Centres Location: 1 Sekforde Street, London, EC1R 0BE Category: Industrial Features Class Code: Business Parks and Industrial Estates Positional Accuracy: Positioned to address or location	A18SE (NE)	521	11	531576 182266
439	Points of Interest - Manufacturing and Production Name: Britannia Row 2 Location: 1 Sekforde Street, London, EC1R 0BE Category: Industrial Features Class Code: Business Parks and Industrial Estates Positional Accuracy: Positioned to address or location	A18SE (NE)	521	11	531576 182266
439	Points of Interest - Manufacturing and Production Name: Britannia Row Location: 1 Sekforde Street, London, EC1R 0BE Category: Industrial Features Class Code: Business Parks and Industrial Estates Positional Accuracy: Positioned to address or location	A18SE (NE)	521	11	531576 182266
439	Points of Interest - Manufacturing and Production Name: Works Location: EC1R Category: Industrial Features Class Code: Unspecified Works Or Factories Positional Accuracy: Positioned to an adjacent address or location	A18SE (NE)	534	11	531549 182302
439	Points of Interest - Manufacturing and Production Name: Works Location: Not Supplied Category: Industrial Features Class Code: Unspecified Works Or Factories Positional Accuracy: Positioned to an adjacent address or location	A18SE (NE)	535	11	531549 182303
440	Points of Interest - Manufacturing and Production Name: Flexioffices Location: 14-18 Emerald Street, London, WC1N 3QA Category: Industrial Features Class Code: Business Parks and Industrial Estates Positional Accuracy: Positioned to address or location	A12NE (W)	528	11	530718 181940

Map ID	Details	Quadrant Reference (Compass Direction)	Estimated Distance From Site	Contact	NGR
440	Points of Interest - Manufacturing and Production Name: Charnwood Minerals Ltd Location: 5 Richbell Place, London, WC1N 3LA Category: Extractive Industries Class Code: Sand, Gravel and Clay Extraction and Merchants Positional Accuracy: Positioned to address or location	A12NE (W)	544	11	530699 181925
441	Points of Interest - Manufacturing and Production Name: Finsbury Business Centre Location: Finsbury Business Centre 40, Bowling Green Lane, Islington, London, EC1R 0NE Category: Industrial Features Class Code: Business Parks and Industrial Estates Positional Accuracy: Positioned to address or location	A18SE (N)	530	11	531413 182363
441	Points of Interest - Manufacturing and Production Name: Finsbury Business Centre Location: 40 Bowling Green Lane, London, EC1R 0NE Category: Industrial Features Class Code: Business Parks and Industrial Estates Positional Accuracy: Positioned to address or location	A18SE (N)	544	11	531403 182380
442	Points of Interest - Manufacturing and Production Name: Snow Hill Business Centre Location: 6 Snow Hill, London, EC1A 2AY Category: Industrial Features Class Code: Business Parks and Industrial Estates Positional Accuracy: Positioned to address or location	A9NW (SE)	585	11	531730 181513
442	Points of Interest - Manufacturing and Production Name: Beaumont St Paul's Location: 6 Snow Hill, London, EC1A 2AY Category: Industrial Features Class Code: Business Parks and Industrial Estates Positional Accuracy: Positioned to address or location	A9NW (SE)	585	11	531730 181513
443	Points of Interest - Manufacturing and Production Name: United Energy Group Location: 45 Doughty Street, London, WC1N 2LR Category: Extractive Industries Class Code: Oil and Gas Extraction, Refinery and Product Manufacture Positional Accuracy: Positioned to address or location	A17SE (NW)	594	11	530771 182219
444	Points of Interest - Manufacturing and Production Name: Asa Resource Group Plc Location: 1 Fleet Place, London, EC4M 7RA Category: Extractive Industries Class Code: Ore Mining Positional Accuracy: Positioned to address or location	A9NW (SE)	638	11	531687 181384
444	Points of Interest - Manufacturing and Production Name: London Executive Offices Location: 15 Old Bailey, London, EC4M 7EF Category: Industrial Features Class Code: Business Parks and Industrial Estates Positional Accuracy: Positioned to address or location	A9NW (SE)	678	11	531763 181405
445	Points of Interest - Manufacturing and Production Name: Lenta Business Space Location: 70 Rosebery Avenue, London, EC1R 4RR Category: Industrial Features Class Code: Business Parks and Industrial Estates Positional Accuracy: Positioned to address or location	A18SE (N)	653	11	531271 182510
446	Points of Interest - Manufacturing and Production Name: Business Environment Location: 154-160 Fleet Street, London, EC4A 2DQ Category: Industrial Features Class Code: Business Parks and Industrial Estates Positional Accuracy: Positioned to address or location	A8NE (S)	662	11	531377 181201
447	Points of Interest - Manufacturing and Production Name: Sterling Energy Location: 5 Chancery Lane, London, WC2A 1LG Category: Extractive Industries Class Code: Oil and Gas Extraction, Refinery and Product Manufacture Positional Accuracy: Positioned to address or location	A8NW (S)	663	11	531180 181188
447	Points of Interest - Manufacturing and Production Name: A M T Diesel Generators Location: 7 Bell Yard, Holborn, London, WC2A Category: Industrial Features Class Code: Energy Production Positional Accuracy: Positioned to address or location	A8SW (S)	688	11	531122 181171

Map ID	Details	Quadrant Reference (Compass Direction)	Estimated Distance From Site	Contact	NGR
448	Points of Interest - Manufacturing and Production Name: Air Shaft Location: EC1R Category: Extractive Industries Class Code: Unspecified Quarries Or Mines Positional Accuracy: Positioned to an adjacent address or location	A18SW (N)	686	11	531040 182511
449	Points of Interest - Manufacturing and Production Name: Workshops Location: WC1X Category: Industrial Features Class Code: Unspecified Works Or Factories Positional Accuracy: Positioned to an adjacent address or location	A18SW (NW)	698	11	530924 182477
449	Points of Interest - Manufacturing and Production Name: Works Location: WC1X Category: Industrial Features Class Code: Unspecified Works Or Factories Positional Accuracy: Positioned to an adjacent address or location	A17SE (NW)	746	11	530854 182493
449	Points of Interest - Manufacturing and Production Name: Works Location: WC1X Category: Industrial Features Class Code: Unspecified Works Or Factories Positional Accuracy: Positioned to an adjacent address or location	A17SE (NW)	755	11	530853 182502
449	Points of Interest - Manufacturing and Production Name: Works Location: Not Supplied Category: Industrial Features Class Code: Unspecified Works Or Factories Positional Accuracy: Positioned to an adjacent address or location	A17SE (NW)	755	11	530853 182503
450	Points of Interest - Manufacturing and Production Name: Mwb Business Exchange Location: Ludgate House 107-111, Fleet Street, London, EC4A 2AB Category: Industrial Features Class Code: Business Parks and Industrial Estates Positional Accuracy: Positioned to address or location	A9NW (SE)	751	11	531608 181191
451	Points of Interest - Manufacturing and Production Name: Falkland Gold & Minerals Ltd Location: 5 Charterhouse Square, London, EC1M 6EE Category: Extractive Industries Class Code: Coal Mining Positional Accuracy: Positioned to address or location	A14NE (E)	770	11	532021 181922
451	Points of Interest - Manufacturing and Production Name: Falkland Gold & Minerals Ltd Location: 5 Charterhouse Square, London, EC1M 6PX Category: Extractive Industries Class Code: Coal Mining Positional Accuracy: Positioned to address or location	A14NE (E)	770	11	532021 181922
451	Points of Interest - Manufacturing and Production Name: T M Services Ltd Location: 5 Charterhouse Square, London, EC1M 6PX Category: Extractive Industries Class Code: Oil and Gas Extraction, Refinery and Product Manufacture Positional Accuracy: Positioned to address or location	A14NE (E)	770	11	532021 181922
451	Points of Interest - Manufacturing and Production Name: Ascent Resources Plc Location: 5 Charterhouse Square, London, EC1M 6EE Category: Extractive Industries Class Code: Oil and Gas Extraction, Refinery and Product Manufacture Positional Accuracy: Positioned to address or location	A14NE (E)	770	11	532021 181922
451	Points of Interest - Manufacturing and Production Name: T M P Business Service Location: 126 Aldersgate Street, London, EC1A 4JQ Category: Industrial Features Class Code: Business Parks and Industrial Estates Positional Accuracy: Positioned to address or location	A14NE (E)	821	11	532072 181932
451	Points of Interest - Manufacturing and Production Name: T M P Business Service Ltd Location: 126 Aldersgate Street, London, EC1A 4JQ Category: Industrial Features Class Code: Business Parks and Industrial Estates Positional Accuracy: Positioned to address or location	A14NE (E)	821	11	532071 181931

Map ID	Details	Quadrant Reference (Compass Direction)	Estimated Distance From Site	Contact	NGR
451	Points of Interest - Manufacturing and Production Name: Coronation Power Location: 108 Aldersgate Street, London, EC1A 4JQ Category: Industrial Features Class Code: Energy Production Positional Accuracy: Positioned to address or location	A14NE (E)	839	11	532079 182005
451	Points of Interest - Manufacturing and Production Name: Coronation Power Ltd Location: 108 Aldersgate Street, London, EC1A 4JQ Category: Industrial Features Class Code: Energy Production Positional Accuracy: Positioned to address or location	A14NE (E)	839	11	532079 182005
452	Points of Interest - Manufacturing and Production Name: Mwb Business Exchange Location: 88 Kingsway, London, WC2B 6AA Category: Industrial Features Class Code: Business Parks and Industrial Estates Positional Accuracy: Positioned to address or location	A7NW (SW)	776	11	530553 181488
452	Points of Interest - Manufacturing and Production Name: M W B Business Exchange Location: 88 Kingsway, London, WC2B 6AA Category: Industrial Features Class Code: Business Parks and Industrial Estates Positional Accuracy: Positioned to address or location	A7NW (SW)	776	11	530553 181488
452	Points of Interest - Manufacturing and Production Name: Lenta Business Space Location: Craven House 121, Kingsway, London, WC2B 6PA Category: Industrial Features Class Code: Business Parks and Industrial Estates Positional Accuracy: Positioned to address or location	A7NW (SW)	828	11	530518 181445
452	Points of Interest - Manufacturing and Production Name: Lenta Business Space Location: Craven House 121, Kingsway, London, WC2B 6PA Category: Industrial Features Class Code: Business Parks and Industrial Estates Positional Accuracy: Positioned to address or location	A7NW (SW)	829	11	530517 181445
453	Points of Interest - Manufacturing and Production Name: Works Location: EC1R Category: Industrial Features Class Code: Unspecified Works Or Factories Positional Accuracy: Positioned to an adjacent address or location	A18NE (N)	786	11	531491 182607
454	Points of Interest - Manufacturing and Production Name: Nyota Minerals Ltd Location: Sicilian House 7, Sicilian Avenue, London, WC1A 2QR Category: Extractive Industries Class Code: Ore Mining Positional Accuracy: Positioned to address or location	A12SW (W)	829	11	530446 181612
454	Points of Interest - Manufacturing and Production Name: M L S Business Centres Location: 16-19 Southampton Place, London, WC1A 2AJ Category: Industrial Features Class Code: Business Parks and Industrial Estates Positional Accuracy: Positioned to address or location	A12SW (W)	883	11	530411 181546
454	Points of Interest - Manufacturing and Production Name: City Executive Centres Location: 16-19 Southampton Place, London, WC1A 2AJ Category: Industrial Features Class Code: Business Parks and Industrial Estates Positional Accuracy: Positioned to address or location	A12SW (W)	883	11	530411 181546
455	Points of Interest - Manufacturing and Production Name: Factory Location: EC1V Category: Industrial Features Class Code: Unspecified Works Or Factories Positional Accuracy: Positioned to an adjacent address or location	A19SE (NE)	847	11	531987 182280
455	Points of Interest - Manufacturing and Production Name: Factory Location: Not Supplied Category: Industrial Features Class Code: Unspecified Works Or Factories Positional Accuracy: Positioned to an adjacent address or location	A19SE (NE)	869	11	532011 182283

Map ID	Details	Quadrant Reference (Compass Direction)	Estimated Distance From Site	Contact	NGR
455	Points of Interest - Manufacturing and Production Name: Factory Location: Not Supplied Category: Industrial Features Class Code: Unspecified Works Or Factories Positional Accuracy: Positioned to an adjacent address or location	A19SE (NE)	906	11	532025 182332
455	Points of Interest - Manufacturing and Production Name: Factory Location: EC1V Category: Industrial Features Class Code: Unspecified Works Or Factories Positional Accuracy: Positioned to an adjacent address or location	A19SE (NE)	906	11	532025 182331
456	Points of Interest - Manufacturing and Production Name: Denny Publications Ltd Location: 27 Old Gloucester Street, London, WC1N 3AF Category: Industrial Features Class Code: Business Parks and Industrial Estates Positional Accuracy: Positioned to address or location	A12NW (W)	852	11	530387 181874
456	Points of Interest - Manufacturing and Production Name: Tiles & Stone Ltd Location: 27 Old Gloucester Street, London, Greater London, WC1N 3AF Category: Extractive Industries Class Code: Stone Quarrying and Preparation Positional Accuracy: Positioned to address or location	A12NW (W)	852	11	530387 181874
457	Points of Interest - Manufacturing and Production Name: Smithfield Business Centre Location: Tote House 8-12, New Bridge Street, London, EC4V 6AL Category: Industrial Features Class Code: Business Parks and Industrial Estates Positional Accuracy: Positioned to address or location	A9SW (SE)	853	11	531623 181085
457	Points of Interest - Manufacturing and Production Name: K B C Holdings Ltd Location: Tote House 8-12, New Bridge Street, London, EC4V 6AL Category: Industrial Features Class Code: Business Parks and Industrial Estates Positional Accuracy: Positioned to address or location	A9SW (SE)	853	11	531623 181085
457	Points of Interest - Manufacturing and Production Name: G B C Holdings Location: Tote House 8-12, New Bridge Street, London, EC4V 6AL Category: Industrial Features Class Code: Business Parks and Industrial Estates Positional Accuracy: Positioned to address or location	A9SW (SE)	853	11	531623 181085
458	Points of Interest - Manufacturing and Production Name: Works Location: Not Supplied Category: Industrial Features Class Code: Unspecified Works Or Factories Positional Accuracy: Positioned to an adjacent address or location	A18NW (N)	873	11	531172 182727
459	Points of Interest - Manufacturing and Production Name: Serabi Mining Location: 30-32 Ludgate Hill, London, EC4M 7DR Category: Extractive Industries Class Code: Coal Mining Positional Accuracy: Positioned to address or location	A9SW (SE)	904	11	531837 181163
459	Points of Interest - Manufacturing and Production Name: Serabi Mining Location: 30-32 Ludgate Hill, London, EC4M 7DR Category: Extractive Industries Class Code: Sand, Gravel and Clay Extraction and Merchants Positional Accuracy: Positioned to address or location	A9SW (SE)	904	11	531837 181163
460	Points of Interest - Manufacturing and Production Name: Works Location: EC1V Category: Industrial Features Class Code: Unspecified Works Or Factories Positional Accuracy: Positioned to an adjacent address or location	A19NW (NE)	924	11	531822 182586
460	Points of Interest - Manufacturing and Production Name: Works Location: Not Supplied Category: Industrial Features Class Code: Unspecified Works Or Factories Positional Accuracy: Positioned to an adjacent address or location	A19NW (NE)	925	11	531822 182587

Map ID	Details	Quadrant Reference (Compass Direction)	Estimated Distance From Site	Contact	NGR
461	Points of Interest - Manufacturing and Production Name: Brandon Hill Capital Location: 1 Tudor Street, London, EC4Y 0AH Category: Extractive Industries Class Code: Ore Mining Positional Accuracy: Positioned to address or location	A9SW (S)	932	11	531585 180982
462	Points of Interest - Manufacturing and Production Name: Design Business Association Location: 35-39 Old Street, London, EC1V 9HX Category: Industrial Features Class Code: Business Parks and Industrial Estates Positional Accuracy: Positioned to address or location	A19SE (NE)	933	11	532091 182267
463	Points of Interest - Manufacturing and Production Name: Works Location: EC1R Category: Industrial Features Class Code: Unspecified Works Or Factories Positional Accuracy: Positioned to an adjacent address or location	A18NW (N)	936	11	531240 182793
463	Points of Interest - Manufacturing and Production Name: Works Location: Not Supplied Category: Industrial Features Class Code: Unspecified Works Or Factories Positional Accuracy: Positioned to an adjacent address or location	A18NW (N)	937	11	531239 182794
464	Points of Interest - Manufacturing and Production Name: Federation of Dredging Contractors Location: Ingersoll House 7-9, Kingsway, London, WC2B 6XF Category: Industrial Features Class Code: Business Parks and Industrial Estates Positional Accuracy: Positioned to address or location	A7SE (SW)	965	11	530667 181073
464	Points of Interest - Manufacturing and Production Name: Works Location: 118 Drury Lane, London, WC2B 5SR Category: Industrial Features Class Code: Unspecified Works Or Factories Positional Accuracy: Positioned to address or location	A7SE (SW)	998	11	530593 181090
465	Points of Interest - Manufacturing and Production Name: Business Environment Ltd Location: Murray House 45, Beech Street, London, EC2Y 8AD Category: Industrial Features Class Code: Business Parks and Industrial Estates Positional Accuracy: Positioned to address or location	A14NE (E)	974	11	532226 181912
466	Points of Interest - Manufacturing and Production Name: River Diamonds Location: 50 Victoria Embankment, London, EC4Y 0LS Category: Extractive Industries Class Code: Ore Mining Positional Accuracy: Positioned to address or location	A8SE (S)	982	11	531440 180887
466	Points of Interest - Manufacturing and Production Name: Hamilton House Location: Hamilton House 1, Temple Avenue, London, EC4Y 0HA Category: Industrial Features Class Code: Business Parks and Industrial Estates Positional Accuracy: Positioned to address or location	A8SE (S)	998	11	531371 180859
467	Points of Interest - Public Infrastructure Name: Z Buses Location: 34 New House, Hatton Garden, London, EC1N 8JY Category: Public Transport, Stations and Infrastructure Class Code: Bus and Coach Stations, Depots and Companies Positional Accuracy: Positioned to address or location	A13NE (NE)	65	11	531290 181911
467	Points of Interest - Public Infrastructure Name: Andrews Waste Location: New House, 67-68, Hatton Garden, London, EC1N 8JY Category: Infrastructure and Facilities Class Code: Waste Storage, Processing and Disposal Positional Accuracy: Positioned to address or location	A13NE (NE)	65	11	531290 181911
468	Points of Interest - Public Infrastructure Name: Abellio Group Location: 1 Ely Place, London, EC1N 6RY Category: Public Transport, Stations and Infrastructure Class Code: Bus and Coach Stations, Depots and Companies Positional Accuracy: Positioned to address or location	A13SE (SE)	293	11	531421 181612

Map ID	Details	Quadrant Reference (Compass Direction)	Estimated Distance From Site	Contact	NGR
468	Points of Interest - Public Infrastructure Name: Abellio Location: 1 Ely Place, London, EC1N 6RY Category: Public Transport, Stations and Infrastructure Class Code: Bus and Coach Stations, Depots and Companies Positional Accuracy: Positioned to address or location	A13SE (SE)	293	11	531421 181612
469	Points of Interest - Public Infrastructure Name: Farringdon Rail Station Location: Turnmill Street, EC1M Category: Public Transport, Stations and Infrastructure Class Code: Railway Stations, Junctions and Halts Positional Accuracy: Positioned to address or location	A13NE (E)	319	11	531572 181876
469	Points of Interest - Public Infrastructure Name: Farringdon Location: EC1M Category: Public Transport, Stations and Infrastructure Class Code: Railway Stations, Junctions and Halts Positional Accuracy: Positioned to address or location	A13SE (E)	326	11	531580 181843
470	Points of Interest - Public Infrastructure Name: tradewaste.co.uk Location: 1 Coldbath Square, Islington, London, EC1R 5HL Category: Infrastructure and Facilities Class Code: Waste Storage, Processing and Disposal Positional Accuracy: Positioned to address or location	A18SW (N)	405	11	531189 182257
470	Points of Interest - Public Infrastructure Name: Clerkenwell Fire Station Location: Clerkenwell Fire Station 42-44, Rosebery Avenue, London, EC1R 4RN Category: Central and Local Government Class Code: Fire Brigade Stations Positional Accuracy: Positioned to address or location	A18SW (N)	467	11	531183 182320
471	Points of Interest - Public Infrastructure Name: Method Recycle Location: 10 John Street, London, WC1N 2EB Category: Infrastructure and Facilities Class Code: Waste Storage, Processing and Disposal Positional Accuracy: Positioned to address or location	A12NE (NW)	421	11	530866 182048
472	Points of Interest - Public Infrastructure Name: Mrs Environmental Services Ltd Location: Sixth Floor High Holborn House 52-54, High Holborn, London, WC1V 6RL Category: Infrastructure and Facilities Class Code: Waste Storage, Processing and Disposal Positional Accuracy: Positioned to address or location	A12SE (SW)	430	11	530878 181618
472	Points of Interest - Public Infrastructure Name: Enterprise Managed Services Ltd Location: High Holborn House 52-54, High Holborn, London, WC1V 6RL Category: Infrastructure and Facilities Class Code: Waste Storage, Processing and Disposal Positional Accuracy: Positioned to address or location	A12SE (SW)	430	11	530878 181618
473	Points of Interest - Public Infrastructure Name: Somerfield Clerkenwell Road Location: 96-100 Clerkenwell Road, London, EC1M 5RJ Category: Road And Rail Class Code: Petrol and Fuel Stations Positional Accuracy: Positioned to address or location	A14NW (NE)	436	11	531595 182127
473	Points of Interest - Public Infrastructure Name: Texaco Ltd Location: 96-100 Clerkenwell Road, London, EC1M 5RJ Category: Road And Rail Class Code: Petrol and Fuel Stations Positional Accuracy: Positioned to address or location	A14NW (NE)	436	11	531595 182127
474	Points of Interest - Public Infrastructure Name: Citi Junk Location: 20-22 Bedford Row, London, WC1R 4JS Category: Infrastructure and Facilities Class Code: Waste Storage, Processing and Disposal Positional Accuracy: Positioned to address or location	A12NE (W)	439	11	530800 181859
474	Points of Interest - Public Infrastructure Name: Citijunk Location: 20-22 Bedford Row, London, WC1R 4EB Category: Infrastructure and Facilities Class Code: Waste Storage, Processing and Disposal Positional Accuracy: Positioned to address or location	A12NE (W)	439	11	530800 181859

Map ID	Details	Quadrant Reference (Compass Direction)	Estimated Distance From Site	Contact	NGR
474	Points of Interest - Public Infrastructure Name: Holborn Police Station Location: Holborn Police Station 10, Lamb's Conduit Street, London, WC1N 3NR Category: Central and Local Government Class Code: Police Stations Positional Accuracy: Positioned to address or location	A12NE (W)	530	11	530710 181890
475	Points of Interest - Public Infrastructure Name: Veolia Environnement Location: Cockpit Yard, Northington Street, London, WC1N 2NP Category: Infrastructure and Facilities Class Code: Waste Storage, Processing and Disposal Positional Accuracy: Positioned to address or location	A12NE (W)	453	11	530800 181965
475	Points of Interest - Public Infrastructure Name: Veolia Environmental Services Location: Cockpit Yard, Northington St, London, WC1N 2NP Category: Infrastructure and Facilities Class Code: Waste Storage, Processing and Disposal Positional Accuracy: Positioned to address or location	A12NE (W)	453	11	530800 181964
475	Points of Interest - Public Infrastructure Name: Veolia Environnement Location: Cockpit Yard, Northington Street, London, WC1N 2NP Category: Infrastructure and Facilities Class Code: Waste Storage, Processing and Disposal Positional Accuracy: Positioned to address or location	A12NE (W)	453	11	530800 181965
476	Points of Interest - Public Infrastructure Name: Waste on Time Location: 12-17 St John's Square, London, EC1M Category: Infrastructure and Facilities Class Code: Waste Storage, Processing and Disposal Positional Accuracy: Positioned to address or location	A14NW (E)	462	11	531683 182026
477	Points of Interest - Public Infrastructure Name: Graveyard Location: EC4A Category: Infrastructure and Facilities Class Code: Cemeteries and Crematoria Positional Accuracy: Positioned to an adjacent address or location	A8NW (S)	462	11	531237 181386
477	Points of Interest - Public Infrastructure Name: Grave Yard Location: Not Supplied Category: Infrastructure and Facilities Class Code: Cemeteries and Crematoria Positional Accuracy: Positioned to an adjacent address or location	A8NW (S)	465	11	531241 181383
478	Points of Interest - Public Infrastructure Name: junkanddisorderly.com Location: Flat 1 23, Red Lion Street, London, WC1R 4PS Category: Infrastructure and Facilities Class Code: Waste Storage, Processing and Disposal Positional Accuracy: Positioned to address or location	A12SE (W)	504	11	530750 181727
479	Points of Interest - Public Infrastructure Name: Carbon Disclosure Project Location: 40 Bowling Green Lane, London, EC1R 0NE Category: Water Class Code: Rivers and Canal Organisations and Infrastructure Positional Accuracy: Positioned to address or location	A18SE (N)	543	11	531402 182380
480	Points of Interest - Public Infrastructure Name: Dirtbusters (London) Ltd Location: 145-157 St. John Street, London, EC1V Category: Infrastructure and Facilities Class Code: Waste Storage, Processing and Disposal Positional Accuracy: Positioned to address or location	A19SW (NE)	582	11	531726 182197
481	Points of Interest - Public Infrastructure Name: Snow Hill Police Station Location: Snow Hill Police Station 5, Snow Hill, London, EC1A 2DJ Category: Central and Local Government Class Code: Police Stations Positional Accuracy: Positioned to address or location	A9NW (SE)	598	11	531735 181498
481	Points of Interest - Public Infrastructure Name: Snow Hill Police Station Location: Snow Hill Police Station 5, Snow Hill, London, EC1A 2DP Category: Central and Local Government Class Code: Police Stations Positional Accuracy: Positioned to address or location	A9NW (SE)	598	11	531735 181498

Map ID	Details	Quadrant Reference (Compass Direction)	Estimated Distance From Site	Contact	NGR
482	Points of Interest - Public Infrastructure Name: Corporate Mobile Recycling Location: 3 Long Yard, London, WC1N 3LS Category: Infrastructure and Facilities Class Code: Recycling Centres Positional Accuracy: Positioned to address or location	A12NE (NW)	674	11	530628 182138
483	Points of Interest - Public Infrastructure Name: Wjj Waste Ltd Location: 1a, Benin House, Procter St, London, WC1V 6NZ Category: Infrastructure and Facilities Class Code: Waste Storage, Processing and Disposal Positional Accuracy: Positioned to address or location	A12SE (W)	678	11	530597 181634
484	Points of Interest - Public Infrastructure Name: Clear It Waste Location: Flat 91 Michael Cliffe House, Skinner Street, London, EC1R 0WX Category: Infrastructure and Facilities Class Code: Waste Storage, Processing and Disposal Positional Accuracy: Positioned to address or location	A18NE (N)	727	11	531495 182543
485	Points of Interest - Public Infrastructure Name: City Thameslink Rail Station Location: Ludgate Hill, EC4M Category: Public Transport, Stations and Infrastructure Class Code: Railway Stations, Junctions and Halts Positional Accuracy: Positioned to address or location	A9SW (SE)	818	11	531678 181154
485	Points of Interest - Public Infrastructure Name: City Thameslink Station Location: Ludgate Hill, EC4V Category: Public Transport, Stations and Infrastructure Class Code: Railway Stations, Junctions and Halts Positional Accuracy: Positioned to address or location	A9SW (SE)	818	11	531678 181154
486	Points of Interest - Public Infrastructure Name: Central Junk Ltd Location: 35 Ludgate Hill, London, EC4M 7JN Category: Infrastructure and Facilities Class Code: Waste Storage, Processing and Disposal Positional Accuracy: Positioned to address or location	A9SW (SE)	895	11	531795 181140
487	Points of Interest - Recreational and Environmental Name: Playground Location: Not Supplied Category: Recreational Class Code: Playgrounds Positional Accuracy: Positioned to an adjacent address or location	A13NW (NW)	83	11	531166 181893
487	Points of Interest - Recreational and Environmental Name: Playground Location: Portpool Lane, EC1N Category: Recreational Class Code: Playgrounds Positional Accuracy: Positioned to address or location	A13NW (NW)	85	11	531165 181894
488	Points of Interest - Recreational and Environmental Name: Playground Location: Not Supplied Category: Recreational Class Code: Playgrounds Positional Accuracy: Positioned to an adjacent address or location	A18SE (NE)	383	11	531398 182212
488	Points of Interest - Recreational and Environmental Name: Playground Location: Clerkenwell Close, EC1R Category: Recreational Class Code: Playgrounds Positional Accuracy: Positioned to address or location	A18SE (NE)	385	11	531397 182215
489	Points of Interest - Recreational and Environmental Name: Playground Location: Not Supplied Category: Recreational Class Code: Playgrounds Positional Accuracy: Positioned to an adjacent address or location	A18SE (NE)	489	11	531530 182260
489	Points of Interest - Recreational and Environmental Name: Playground Location: St James Walk, EC1R Category: Recreational Class Code: Playgrounds Positional Accuracy: Positioned to address or location	A18SE (NE)	489	11	531529 182261

Map ID	Details	Quadrant Reference (Compass Direction)	Estimated Distance From Site	Contact	NGR
490	Points of Interest - Recreational and Environmental Name: Playground Location: Not Supplied Category: Recreational Class Code: Playgrounds Positional Accuracy: Positioned to an adjacent address or location	A18SE (N)	538	11	531299 182394
490	Points of Interest - Recreational and Environmental Name: Playground Location: Northampton Road, EC1R Category: Recreational Class Code: Playgrounds Positional Accuracy: Positioned to address or location	A18SE (N)	541	11	531302 182396
490	Points of Interest - Recreational and Environmental Name: Playground Location: Not Supplied Category: Recreational Class Code: Playgrounds Positional Accuracy: Positioned to an adjacent address or location	A18SE (N)	549	11	531286 182406
490	Points of Interest - Recreational and Environmental Name: Playground Location: Pine Street, EC1R Category: Recreational Class Code: Playgrounds Positional Accuracy: Positioned to address or location	A18SE (N)	550	11	531285 182407
490	Points of Interest - Recreational and Environmental Name: Play Area Location: Not Supplied Category: Recreational Class Code: Playgrounds Positional Accuracy: Positioned to an adjacent address or location	A18SE (N)	584	11	531290 182440
490	Points of Interest - Recreational and Environmental Name: Playground Location: Exmouth Market, EC1R Category: Recreational Class Code: Playgrounds Positional Accuracy: Positioned to address or location	A18SE (N)	588	11	531305 182443
490	Points of Interest - Recreational and Environmental Name: Playground Location: Not Supplied Category: Recreational Class Code: Playgrounds Positional Accuracy: Positioned to an adjacent address or location	A18SE (N)	591	11	531308 182446
491	Points of Interest - Recreational and Environmental Name: Playground Location: EC1R Category: Recreational Class Code: Playgrounds Positional Accuracy: Positioned to an adjacent address or location	A18SE (N)	597	11	531460 182417
491	Points of Interest - Recreational and Environmental Name: Adventure Playground Location: Not Supplied Category: Recreational Class Code: Playgrounds Positional Accuracy: Positioned to an adjacent address or location	A18SE (N)	598	11	531460 182419
491	Points of Interest - Recreational and Environmental Name: Adventure Playground Location: EC1R Category: Recreational Class Code: Playgrounds Positional Accuracy: Positioned to an adjacent address or location	A18SE (N)	616	11	531425 182449
492	Points of Interest - Recreational and Environmental Name: Playground Location: Not Supplied Category: Recreational Class Code: Playgrounds Positional Accuracy: Positioned to an adjacent address or location	A18SE (NE)	712	11	531534 182512
492	Points of Interest - Recreational and Environmental Name: Playground Location: Not Supplied Category: Recreational Class Code: Playgrounds Positional Accuracy: Positioned to an adjacent address or location	A18NE (N)	723	11	531460 182550

Map ID	Details	Quadrant Reference (Compass Direction)	Estimated Distance From Site	Contact	NGR
492	Points of Interest - Recreational and Environmental Name: Playground Location: Skinner Street, EC1R Category: Recreational Class Code: Playgrounds Positional Accuracy: Positioned to address or location	A18NE (N)	727	11	531462 182554
493	Points of Interest - Recreational and Environmental Name: Play Area Location: WC1X Category: Recreational Class Code: Playgrounds Positional Accuracy: Positioned to an adjacent address or location	A18SW (NW)	717	11	530921 182496
493	Points of Interest - Recreational and Environmental Name: Playcentre Location: Not Supplied Category: Recreational Class Code: Playgrounds Positional Accuracy: Positioned to an adjacent address or location	A18SW (NW)	730	11	530918 182509
494	Points of Interest - Recreational and Environmental Name: Playground Location: Not Supplied Category: Recreational Class Code: Playgrounds Positional Accuracy: Positioned to an adjacent address or location	A19SW (NE)	721	11	531744 182385
494	Points of Interest - Recreational and Environmental Name: Playground Location: Compton Street, EC1V Category: Recreational Class Code: Playgrounds Positional Accuracy: Positioned to address or location	A19SW (NE)	722	11	531742 182389
495	Points of Interest - Recreational and Environmental Name: Playground Location: Malta Street, EC1V Category: Recreational Class Code: Playgrounds Positional Accuracy: Positioned to address or location	A19SW (NE)	758	11	531726 182450
495	Points of Interest - Recreational and Environmental Name: Playground Location: Not Supplied Category: Recreational Class Code: Playgrounds Positional Accuracy: Positioned to an adjacent address or location	A19SW (NE)	764	11	531731 182454
495	Points of Interest - Recreational and Environmental Name: Playground Location: Not Supplied Category: Recreational Class Code: Playgrounds Positional Accuracy: Positioned to an adjacent address or location	A19SW (NE)	804	11	531711 182518
495	Points of Interest - Recreational and Environmental Name: Playground Location: Percival Street, EC1V Category: Recreational Class Code: Playgrounds Positional Accuracy: Positioned to an adjacent address or location	A19SW (NE)	804	11	531711 182518
495	Points of Interest - Recreational and Environmental Name: Playground Location: Not Supplied Category: Recreational Class Code: Playgrounds Positional Accuracy: Positioned to an adjacent address or location	A19SW (NE)	819	11	531828 182440
495	Points of Interest - Recreational and Environmental Name: Playground Location: Cyrus Street, EC1V Category: Recreational Class Code: Playgrounds Positional Accuracy: Positioned to address or location	A19SW (NE)	820	11	531830 182440
495	Points of Interest - Recreational and Environmental Name: Playground Location: Not Supplied Category: Recreational Class Code: Playgrounds Positional Accuracy: Positioned to an adjacent address or location	A19SW (NE)	826	11	531791 182484

Map ID	Details	Quadrant Reference (Compass Direction)	Estimated Distance From Site	Contact	NGR
495	Points of Interest - Recreational and Environmental Name: Playground Location: Cyrus Street, EC1V Category: Recreational Class Code: Playgrounds Positional Accuracy: Positioned to an adjacent address or location	A19SW (NE)	826	11	531791 182484
496	Points of Interest - Recreational and Environmental Name: Playground Location: Not Supplied Category: Recreational Class Code: Playgrounds Positional Accuracy: Positioned to an adjacent address or location	A19SW (NE)	773	11	531668 182510
496	Points of Interest - Recreational and Environmental Name: Playground Location: Agdon Street, EC1V Category: Recreational Class Code: Playgrounds Positional Accuracy: Positioned to address or location	A19SW (NE)	777	11	531671 182512
497	Points of Interest - Recreational and Environmental Name: Playground Location: Not Supplied Category: Recreational Class Code: Playgrounds Positional Accuracy: Positioned to an adjacent address or location	A12SW (W)	806	11	530433 181838
497	Points of Interest - Recreational and Environmental Name: Playground Location: Old Gloucester Street, WC1N Category: Recreational Class Code: Playgrounds Positional Accuracy: Positioned to an adjacent address or location	A12SW (W)	806	11	530433 181838
498	Points of Interest - Recreational and Environmental Name: Play Area Location: WC1X Category: Recreational Class Code: Playgrounds Positional Accuracy: Positioned to an adjacent address or location	A18NW (N)	813	11	531100 182656
499	Points of Interest - Recreational and Environmental Name: Playground Location: Not Supplied Category: Recreational Class Code: Playgrounds Positional Accuracy: Positioned to an adjacent address or location	A17NE (NW)	831	11	530852 182589
499	Points of Interest - Recreational and Environmental Name: Playground Location: King'S Cross Road, WC1X Category: Recreational Class Code: Playgrounds Positional Accuracy: Positioned to address or location	A17NE (NW)	839	11	530845 182595
500	Points of Interest - Recreational and Environmental Name: Playground Location: Not Supplied Category: Recreational Class Code: Playgrounds Positional Accuracy: Positioned to an adjacent address or location	A18NW (N)	855	11	530964 182664
500	Points of Interest - Recreational and Environmental Name: Playground Location: Granville Square, WC1X Category: Recreational Class Code: Playgrounds Positional Accuracy: Positioned to an adjacent address or location	A18NW (N)	855	11	530964 182664
501	Points of Interest - Recreational and Environmental Name: Play Area Location: Not Supplied Category: Recreational Class Code: Playgrounds Positional Accuracy: Positioned to an adjacent address or location	A17NE (NW)	868	11	530742 182565
501	Points of Interest - Recreational and Environmental Name: Play Area Location: WC1X Category: Recreational Class Code: Playgrounds Positional Accuracy: Positioned to an adjacent address or location	A17NE (NW)	870	11	530739 182565

Map ID	Details	Quadrant Reference (Compass Direction)	Estimated Distance From Site	Contact	NGR
501	Points of Interest - Recreational and Environmental Name: Playground Location: Not Supplied Category: Recreational Class Code: Playgrounds Positional Accuracy: Positioned to an adjacent address or location	A17NE (NW)	909	11	530744 182616
501	Points of Interest - Recreational and Environmental Name: Playground Location: Ampton Street, WC1X Category: Recreational Class Code: Playgrounds Positional Accuracy: Positioned to address or location	A17NE (NW)	909	11	530745 182617
502	Points of Interest - Recreational and Environmental Name: Coram's Fields Playground Location: Not Supplied Category: Recreational Class Code: Playgrounds Positional Accuracy: Positioned to an adjacent address or location	A17SW (NW)	901	11	530462 182309
502	Points of Interest - Recreational and Environmental Name: Coram's Fields Playground Location: Brunswick Square, WC1N Category: Recreational Class Code: Playgrounds Positional Accuracy: Positioned to an adjacent address or location	A17SW (NW)	918	11	530442 182308
503	Points of Interest - Recreational and Environmental Name: Playground Location: Bloomsbury Square, WC1A Category: Recreational Class Code: Playgrounds Positional Accuracy: Positioned to address or location	A12SW (W)	949	11	530304 181688
504	Points of Interest - Recreational and Environmental Name: Play Area Location: Not Supplied Category: Recreational Class Code: Playgrounds Positional Accuracy: Positioned to an adjacent address or location	A14NE (E)	957	11	532205 181964
504	Points of Interest - Recreational and Environmental Name: Play Area Location: Bridgewater Square, EC2Y Category: Recreational Class Code: Playgrounds Positional Accuracy: Positioned to address or location	A14NE (E)	958	11	532205 181965
505	Points of Interest - Recreational and Environmental Name: Playground Location: Not Supplied Category: Recreational Class Code: Playgrounds Positional Accuracy: Positioned to an adjacent address or location	A18NE (N)	963	11	531520 182783
505	Points of Interest - Recreational and Environmental Name: Playground Location: St John Street, EC1R Category: Recreational Class Code: Playgrounds Positional Accuracy: Positioned to address or location	A18NE (N)	964	11	531527 182782
506	Points of Interest - Recreational and Environmental Name: Playground Location: Not Supplied Category: Recreational Class Code: Playgrounds Positional Accuracy: Positioned to an adjacent address or location	A19SE (NE)	969	11	531991 182486
506	Points of Interest - Recreational and Environmental Name: Playground Location: Seward Street, EC1V Category: Recreational Class Code: Playgrounds Positional Accuracy: Positioned to address or location	A19SE (NE)	977	11	531999 182488

Agency & Hydrological	Version	Update Cycle
Local Authority Pollution Prevention and Controls		
London Borough of Southwark - Environmental Health Department	April 2014	Annual Rolling Update
London Borough of Wandsworth - Environmental Health Department	August 2014	Annual Rolling Update
City of London - Environmental Health Department	August 2014	Not Applicable
London Borough of Islington - Environmental Health Department	January 2015	Annual Rolling Update
London Borough of Hackney - Environmental Health Department	July 2015	Annual Rolling Update
London Borough of Haringey - Planning and Environmental Health	June 2014	Annual Rolling Update
London Borough of Newham - Environmental Health Department	March 2015	Annual Rolling Update
London Borough of Brent - Environmental Health Department	March 2016	Annual Rolling Update
London Borough of Lambeth - Environmental Health Department	May 2016	Annual Rolling Update
Westminster City Council - Environmental Health Department	November 2015	Not Applicable
London Borough of Camden - Pollution Projects Team	October 2014	Annual Rolling Update
London Borough of Tower Hamlets - Environmental Health Department	October 2014	Annual Rolling Update
London Port Health Authority - Environmental Services	October 2014	Annual Rolling Update
London Borough of Lewisham - Environmental Health Department	September 2014	Annual Rolling Update
Royal Borough of Kensington And Chelsea - Environmental Health Department	September 2014	Annual Rolling Update
Local Authority Pollution Prevention and Control Enforcements		
London Borough of Southwark - Environmental Health Department	April 2014	Variable
City of London - Environmental Health Department	August 2014	Variable
London Borough of Wandsworth - Environmental Health Department	August 2014	Variable
London Borough of Islington - Environmental Health Department	January 2015	Variable
London Borough of Hackney - Environmental Health Department	July 2015	Variable
London Borough of Haringey - Planning and Environmental Health	June 2014	Variable
London Borough of Newham - Environmental Health Department	March 2015	Variable
London Borough of Brent - Environmental Health Department	March 2016	Variable
London Borough of Lambeth - Environmental Health Department	May 2016	Variable
Westminster City Council - Environmental Health Department	November 2015	Variable
London Borough of Camden - Pollution Projects Team	October 2014	Variable
London Borough of Tower Hamlets - Environmental Health Department	October 2014	Variable
London Port Health Authority - Environmental Services	October 2014	Variable
London Borough of Lewisham - Environmental Health Department	September 2014	Variable
Royal Borough of Kensington And Chelsea - Environmental Health Department	September 2014	Variable
Nearest Surface Water Feature		
Ordnance Survey	July 2023	
Pollution Incidents to Controlled Waters		
Environment Agency - Thames Region	September 1999	
Prosecutions Relating to Authorised Processes		
Environment Agency - Thames Region	July 2015	
Prosecutions Relating to Controlled Waters		
Environment Agency - Thames Region	March 2013	
Registered Radioactive Substances		
Environment Agency - Thames Region	June 2016	As notified
Environment Agency - Head Office	May 2023	Quarterly
River Quality		
Environment Agency - Head Office	November 2001	Not Applicable
River Quality Biology Sampling Points		
Environment Agency - Head Office	April 2012	
River Quality Chemistry Sampling Points		
Environment Agency - Head Office	April 2012	
Substantiated Pollution Incident Register		
Environment Agency - South East Region - Kent & South London Area	July 2023	Quarterly
Environment Agency - South East Region - North East Thames Area	July 2023	Quarterly
Environment Agency - Thames Region - North East Area	July 2023	Quarterly
Environment Agency - Thames Region - South East Area	July 2023	Quarterly

Agency & Hydrological	Version	Update Cycle
Water Abstractions Environment Agency - Thames Region	April 2023	Quarterly
Water Industry Act Referrals Environment Agency - Thames Region	October 2017	
Groundwater Vulnerability Map Environment Agency - Head Office	June 2018	As notified
Bedrock Aquifer Designations Environment Agency - Head Office	January 2018	Annually
Superficial Aquifer Designations Environment Agency - Head Office	January 2018	Annually
Source Protection Zones Environment Agency - Head Office	September 2022	Bi-Annually
Extreme Flooding from Rivers or Sea without Defences Environment Agency - Head Office	August 2023	Quarterly
Flooding from Rivers or Sea without Defences Environment Agency - Head Office	August 2023	Quarterly
Areas Benefiting from Flood Defences Environment Agency - Head Office	February 2023	Quarterly
Flood Water Storage Areas Environment Agency - Head Office	August 2023	Quarterly
Flood Defences Environment Agency - Head Office	August 2022	Quarterly
OS Water Network Lines Ordnance Survey	July 2023	Quarterly
Surface Water 1 in 30 year Flood Extent Environment Agency - Head Office	May 2018	Annually
Surface Water 1 in 100 year Flood Extent Environment Agency - Head Office	May 2018	Annually
Surface Water 1 in 1000 year Flood Extent Environment Agency - Head Office	May 2018	Annually
Surface Water Suitability Environment Agency - Head Office	February 2016	Annually
BGS Groundwater Flooding Susceptibility British Geological Survey - National Geoscience Information Service	May 2013	As notified

Waste	Version	Update Cycle
BGS Recorded Landfill Sites British Geological Survey - National Geoscience Information Service	November 2002	As notified
Historical Landfill Sites Environment Agency - Head Office	July 2023	Quarterly
Integrated Pollution Control Registered Waste Sites Environment Agency - Thames Region	January 2009	Not Applicable
Licensed Waste Management Facilities (Landfill Boundaries) Environment Agency - South East Region - Kent & South London Area Environment Agency - South East Region - North East Thames Area Environment Agency - Thames Region - North East Area Environment Agency - Thames Region - South East Area	July 2023 July 2023 July 2023 July 2023	Quarterly Quarterly Quarterly Quarterly
Licensed Waste Management Facilities (Locations) Environment Agency - Anglian Region - Eastern Area Environment Agency - South East Region - Kent & South London Area Environment Agency - South East Region - North East Thames Area Environment Agency - Thames Region - North East Area Environment Agency - Thames Region - South East Area	January 2023 January 2023 January 2023 January 2023 January 2023	Quarterly Quarterly Quarterly Quarterly Quarterly
Local Authority Landfill Coverage City of London - Environmental Health Department London Borough of Brent - Environmental Health Department London Borough of Camden London Borough of Hackney London Borough of Haringey - Planning Department London Borough of Islington - Environmental Health Department London Borough of Lambeth - Environmental Health Department London Borough of Lewisham - Environmental Health Department London Borough of Newham London Borough of Southwark - Environmental Health Department London Borough of Tower Hamlets - Environmental Health Department London Borough of Wandsworth - Environmental Health Department Royal Borough of Kensington And Chelsea Westminster City Council - Environmental Health Department	February 2003 February 2003 February 2003 February 2003 February 2003 February 2003 February 2003 February 2003 February 2003 February 2003 February 2003 February 2003 February 2003 February 2003	Not Applicable Not Applicable Not Applicable Not Applicable Not Applicable Not Applicable Not Applicable Not Applicable Not Applicable Not Applicable Not Applicable Not Applicable Not Applicable Not Applicable
Local Authority Recorded Landfill Sites City of London - Environmental Health Department London Borough of Brent - Environmental Health Department London Borough of Camden London Borough of Hackney London Borough of Haringey - Planning Department London Borough of Islington - Environmental Health Department London Borough of Lambeth - Environmental Health Department London Borough of Lewisham - Environmental Health Department London Borough of Newham London Borough of Southwark - Environmental Health Department London Borough of Tower Hamlets - Environmental Health Department London Borough of Wandsworth - Environmental Health Department Royal Borough of Kensington And Chelsea Westminster City Council - Environmental Health Department	October 2018 October 2018 October 2018 October 2018 October 2018 October 2018 October 2018 October 2018 October 2018 October 2018 October 2018 October 2018 October 2018 October 2018	
Potentially Infilled Land (Non-Water) Landmark Information Group Limited	December 1999	
Potentially Infilled Land (Water) Landmark Information Group Limited	December 1999	
Registered Landfill Sites Environment Agency - Thames Region - North East Area Environment Agency - Thames Region - South East Area	March 2006 March 2006	Not Applicable Not Applicable

Waste	Version	Update Cycle
Registered Waste Transfer Sites Environment Agency - Thames Region - North East Area Environment Agency - Thames Region - South East Area	April 2018 April 2018	
Registered Waste Treatment or Disposal Sites Environment Agency - Thames Region - North East Area Environment Agency - Thames Region - South East Area	June 2015 June 2015	
Hazardous Substances	Version	Update Cycle
Control of Major Accident Hazards Sites (COMAH) Health and Safety Executive	March 2023	Bi-Annually
Explosive Sites Health and Safety Executive	March 2017	
Notification of Installations Handling Hazardous Substances (NIHHS) Health and Safety Executive	August 2001	
Planning Hazardous Substance Enforcements City of London London Borough of Newham London Borough of Tower Hamlets London Borough of Lambeth - Planning Department London Borough of Camden London Borough of Hackney Royal Borough of Kensington And Chelsea Westminster City Council London Borough of Haringey London Borough of Southwark - Regeneration Department London Port Health Authority - Environmental Services London Borough of Wandsworth - Technical Services London Borough of Lewisham - Planning Services London Borough of Brent London Borough of Islington	April 2023 April 2023 April 2023 August 2023 February 2016 February 2016 February 2016 February 2016 February 2023 February 2023 January 2008 July 2023 June 2023 May 2023 October 2015	Variable Variable Variable Variable Variable Variable Variable Variable Variable Variable Annual Rolling Update Variable Variable Variable Variable
Planning Hazardous Substance Consents London Borough of Lewisham - Planning Services City of London London Borough of Camden London Borough of Hackney London Borough of Haringey London Borough of Lambeth - Planning Department London Borough of Newham London Borough of Southwark - Regeneration Department London Borough of Tower Hamlets London Borough of Wandsworth - Technical Services Royal Borough of Kensington And Chelsea Westminster City Council London Port Health Authority - Environmental Services London Borough of Brent London Borough of Islington	April 2015 February 2016 February 2016 February 2016 February 2016 February 2016 February 2016 February 2016 February 2016 February 2016 February 2016 February 2016 February 2016 February 2016 February 2016 February 2016 January 2008 May 2023 October 2015	Variable Variable Variable Variable Variable Variable Variable Variable Variable Variable Variable Variable Variable Variable Variable Annual Rolling Update Variable Variable

Geological	Version	Update Cycle
BGS 1:625,000 Solid Geology British Geological Survey - National Geoscience Information Service	January 2009	As notified
BGS Estimated Soil Chemistry British Geological Survey - National Geoscience Information Service	December 2015	As notified
BGS Recorded Mineral Sites British Geological Survey - National Geoscience Information Service	June 2023	Bi-Annually
BGS Urban Soil Chemistry British Geological Survey - National Geoscience Information Service	December 2015	As notified
BGS Urban Soil Chemistry Averages British Geological Survey - National Geoscience Information Service	December 2015	As notified
CBSCB Compensation District Cheshire Brine Subsidence Compensation Board (CBSCB) Cheshire Brine Subsidence Compensation Board (CBSCB)	August 2011 November 2020	As notified
Coal Mining Affected Areas The Coal Authority - Property Searches	February 2023	Annual Rolling Update
Mining Instability Ove Arup & Partners	June 1998	Not Applicable
Non Coal Mining Areas of Great Britain British Geological Survey - National Geoscience Information Service	May 2015	Not Applicable
Potential for Collapsible Ground Stability Hazards British Geological Survey - National Geoscience Information Service	April 2020	As notified
Potential for Compressible Ground Stability Hazards British Geological Survey - National Geoscience Information Service	January 2019	As notified
Potential for Ground Dissolution Stability Hazards British Geological Survey - National Geoscience Information Service	January 2019	As notified
Potential for Landslide Ground Stability Hazards British Geological Survey - National Geoscience Information Service	January 2019	As notified
Potential for Running Sand Ground Stability Hazards British Geological Survey - National Geoscience Information Service	January 2019	As notified
Potential for Shrinking or Swelling Clay Ground Stability Hazards British Geological Survey - National Geoscience Information Service	January 2019	As notified
Radon Potential - Radon Affected Areas British Geological Survey - National Geoscience Information Service	September 2022	Annually
Radon Potential - Radon Protection Measures British Geological Survey - National Geoscience Information Service	September 2022	Annually

Industrial Land Use	Version	Update Cycle
Contemporary Trade Directory Entries Thomson Directories	July 2023	Quarterly
Fuel Station Entries Catalist Ltd - Experian	June 2023	Quarterly
Gas Pipelines National Grid	October 2021	Bi-Annually
Points of Interest - Commercial Services PointX	September 2023	Quarterly
Points of Interest - Education and Health PointX	September 2023	Quarterly
Points of Interest - Manufacturing and Production PointX	September 2023	Quarterly
Points of Interest - Public Infrastructure PointX	September 2023	Quarterly
Points of Interest - Recreational and Environmental PointX	September 2023	Quarterly
Underground Electrical Cables National Grid	February 2023	Bi-Annually

Sensitive Land Use	Version	Update Cycle
Ancient Woodland Natural England	April 2023	Bi-Annually
Areas of Adopted Green Belt City of London London Borough of Brent London Borough of Camden London Borough of Hackney London Borough of Haringey London Borough of Islington London Borough of Lambeth London Borough of Lewisham London Borough of Newham London Borough of Southwark London Borough of Tower Hamlets London Borough of Wandsworth - Technical Services Royal Borough of Kensington And Chelsea Westminster City Council	August 2023 August 2023 August 2023 August 2023 August 2023 August 2023 August 2023 August 2023 August 2023 August 2023 August 2023 August 2023 August 2023 August 2023 August 2023	Quarterly Quarterly Quarterly Quarterly Quarterly Quarterly Quarterly Quarterly Quarterly Quarterly Quarterly Quarterly Quarterly Quarterly Quarterly
Areas of Unadopted Green Belt City of London London Borough of Brent London Borough of Camden London Borough of Hackney London Borough of Haringey London Borough of Islington London Borough of Lambeth London Borough of Lewisham London Borough of Newham London Borough of Southwark London Borough of Tower Hamlets London Borough of Wandsworth - Technical Services Royal Borough of Kensington And Chelsea Westminster City Council	August 2023 August 2023 August 2023 August 2023 August 2023 August 2023 August 2023 August 2023 August 2023 August 2023 August 2023 August 2023 August 2023 August 2023 August 2023	Quarterly Quarterly Quarterly Quarterly Quarterly Quarterly Quarterly Quarterly Quarterly Quarterly Quarterly Quarterly Quarterly Quarterly Quarterly
Areas of Outstanding Natural Beauty Natural England	April 2023	Bi-Annually
Environmentally Sensitive Areas Natural England	August 2023	
Forest Parks Forestry Commission	May 2023	Not Applicable
Local Nature Reserves Natural England	August 2023	Bi-Annually
Marine Nature Reserves Natural England	April 2023	Bi-Annually
National Nature Reserves Natural England	February 2023	Bi-Annually
National Parks Natural England	February 2018	Bi-Annually
Nitrate Sensitive Areas Natural England	April 2023	Not Applicable
Nitrate Vulnerable Zones Department for Environment, Food and Rural Affairs (DEFRA - formerly FRCA) Environment Agency - Head Office	April 2016 March 2023	Bi-Annually
Ramsar Sites Natural England	March 2023	Bi-Annually

Sensitive Land Use	Version	Update Cycle
Sites of Special Scientific Interest Natural England	March 2023	Bi-Annually
Special Areas of Conservation Natural England	April 2023	Bi-Annually
Special Protection Areas Natural England	April 2023	Bi-Annually

A selection of organisations who provide data within this report

Data Supplier	Data Supplier Logo
Ordnance Survey	
Environment Agency	
Scottish Environment Protection Agency	
The Coal Authority	
British Geological Survey	 <p>British Geological Survey NATURAL ENVIRONMENT RESEARCH COUNCIL</p>
Centre for Ecology and Hydrology	 <p>Centre for Ecology & Hydrology NATURAL ENVIRONMENT RESEARCH COUNCIL</p>
Natural Resources Wales	
Scottish Natural Heritage	
Natural England	
Public Health England	
Ove Arup	
Stantec UK Ltd	

Contact	Name and Address	Contact Details
1	British Geological Survey - Enquiry Service British Geological Survey, Environmental Science Centre, Keyworth, Nottingham, Nottinghamshire, NG12 5GG	Telephone: 0115 936 3143 Fax: 0115 936 3276 Email: enquiries@bgs.ac.uk Website: www.bgs.ac.uk
2	Environment Agency - National Customer Contact Centre (NCCC) PO Box 544, Templeborough, Rotherham, S60 1BY	Telephone: 03708 506 506 Email: enquiries@environment-agency.gov.uk
3	London Borough of Camden - Pollution Projects Team Seventh Floor, Town Hall Extension, Argyle Street, London, WC1H 8EQ	Telephone: 020 7278 4444 Fax: 020 7860 5713 Website: www.camden.gov.uk
4	London Borough of Islington - Environmental Health Department 159 Upper Street, Islington, London, N1 1RE	Telephone: 020 7527 2000 Fax: 020 7477 3057 Website: www.islington.gov.uk
5	Westminster City Council - Environmental Health Department Council House, Marylebone Road, London, NW1 5PT	Telephone: 020 7641 1317 Fax: 020 7641 1142 Website: www.westminster.gov.uk
6	City of London - Environmental Health Department P O Box 270, Corporation Of London, Guildhall, London, EC2P 2EJ	Telephone: 020 7606 3030 Fax: 020 7332 1623 Email: Ehcp.citypollution@corpoflondon.gov.uk
7	Environment Agency - Head Office Rio House, Waterside Drive, Aztec West, Almondsbury, Bristol, Avon, BS32 4UD	Telephone: 01454 624400 Fax: 01454 624409
8	Ordnance Survey Adanac Drive, Southampton, Hampshire, SO16 0AS	Telephone: 03456 05 05 05 Email: customerservices@ordnancesurvey.co.uk Website: www.ordnancesurvey.gov.uk
9	London Borough of Camden Town Hall, Judd Street, London, WC1H 9JE	Telephone: 020 7974 4444 Fax: 020 7974 6866 Email: info@camden.gov.uk Website: www.camden.gov.uk
10	Stantec UK Ltd Caversham Bridge House, Waterman Place, Reading, RG1 8DN	Telephone: 0118 950 0761 Email: pba.reading@stantec.com Website: www.stantec.com
11	PointX 7 Abbey Court, Eagle Way, Sowton, Exeter, Devon, EX2 7HY	Website: www.pointx.co.uk
12	Natural England County Hall, Spetchley Road, Worcester, WR5 2NP	Telephone: 0300 060 3900 Email: enquiries@naturalengland.org.uk Website: www.naturalengland.org.uk
-	Public Health England - Radon Survey, Centre for Radiation, Chemical and Environmental Hazards Chilton, Didcot, Oxfordshire, OX11 0RQ	Telephone: 01235 822622 Fax: 01235 833891 Email: radon@phe.gov.uk Website: www.ukradon.org
-	Landmark Information Group Limited Imperium, Imperial Way, Reading, Berkshire, RG2 0TD	Telephone: 0844 844 9952 Fax: 0844 844 9951 Email: customerservices@landmarkinfo.co.uk Website: www.landmarkinfo.co.uk

Please note that the Environment Agency / Natural Resources Wales / SEPA have a charging policy in place for enquiries.

Index Map

For ease of identification, your site and buffer have been split into Slices, Segments and Quadrants. These are illustrated on the Index Map opposite and explained further below.

Slice

Each slice represents a 1:10,000 plot area (2.7km x 2.7km) for your site and buffer. A large site and buffer may be made up of several slices (represented by a red outline), that are referenced by letters of the alphabet, starting from the bottom left corner of the slice "grid". This grid does not relate to National Grid lines but is designed to give best fit over the site and buffer.

Segment

A segment represents a 1:2,500 plot area. Segments that have plot files associated with them are shown in dark green, others in light blue. These are numbered from the bottom left hand corner within each slice.

Quadrant

A quadrant is a quarter of a segment. These are labelled as NW, NE, SW, SE and are referenced in the datasheet to allow features to be quickly located on plots. Therefore a feature that has a quadrant reference of A7NW will be in Slice A, Segment 7 and the NW Quadrant.

A selection of organisations who provide data within this report:



Envirocheck reports are compiled from 136 different sources of data.

Client Details

Ms A Holden, RSA Geotechnics Ltd, Ashburnham House, 1 Maitland Road, Lion Barn Estate, Needham Market, Suffolk, IP6 8NZ

Order Details

Order Number: 316743596_1_1
 Customer Ref: 16336SI
 National Grid Reference: 531250, 181850
 Site Area (Ha): 0.01
 Search Buffer (m): 1000

Site Details

21 Baldwins Gardens/43 Leather Lane, LONDON, EC1N 7TJ

Full Terms and Conditions can be found on the following link:
<http://www.landmarkinfo.co.uk/Terms/Show/515>

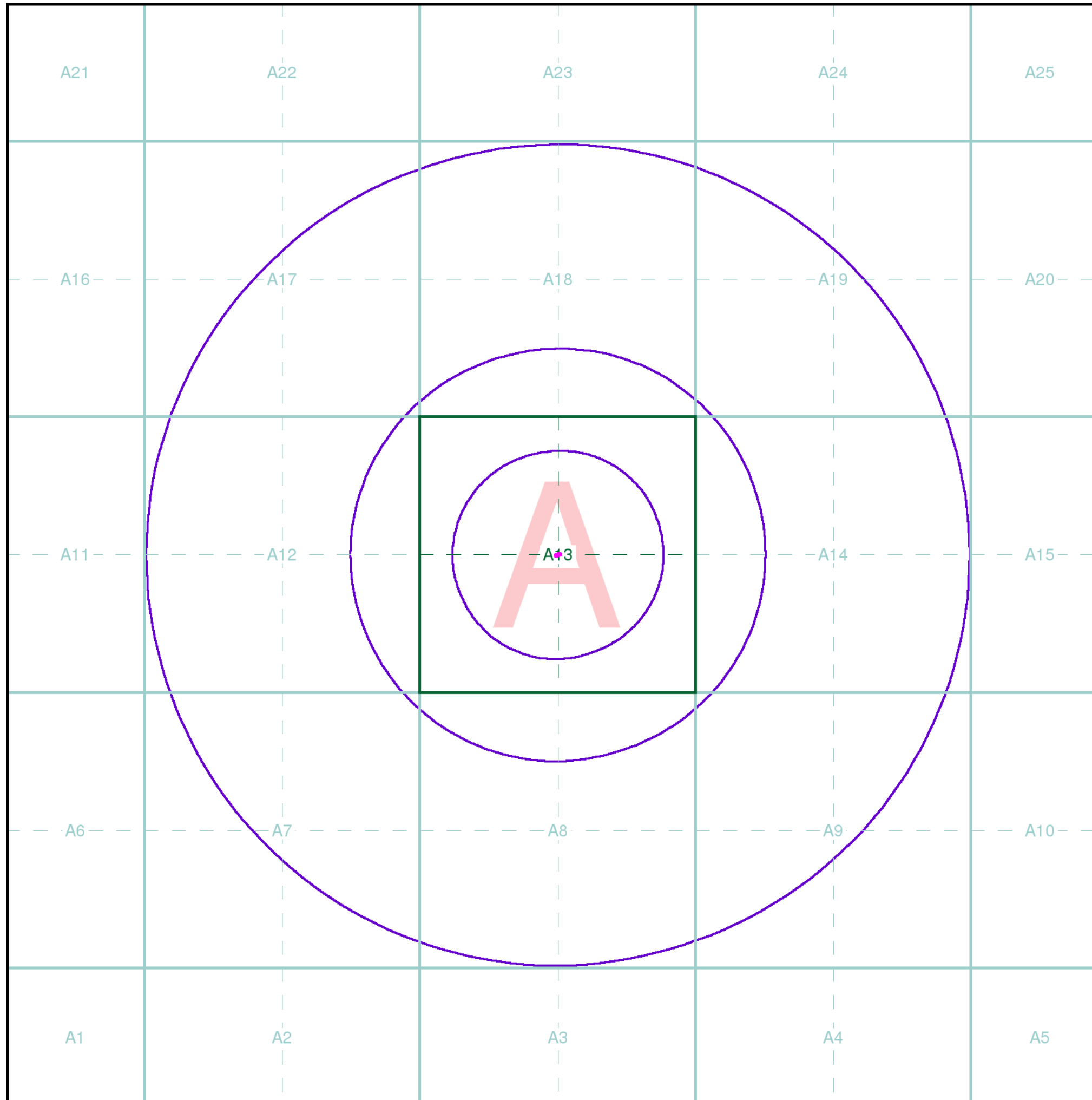

- General**
- Specified Site
 - Specified Buffer(s)
 - Bearing Reference Point
 - Map ID
- Agency and Hydrological**
- Contaminated Land Register Entry or Notice (Location)
 - Discharge Consent
 - Enforcement or Prohibition Notice
 - Integrated Pollution Control
 - Integrated Pollution Prevention and Control
 - Local Authority Pollution Prevention and Control
 - Local Authority Pollution Prevention and Control Enforcement
 - Pollution Incident to Controlled Waters
 - Prosecution Relating to Authorised Processes
 - Prosecution Relating to Controlled Waters
 - Registered Radioactive Substance
 - River Network or Water Feature
 - River Quality Sampling Point
 - Substantiated Pollution Incident Register
 - Water Abstraction
 - Water Industry Act Referral
- Waste**
- BGS Recorded Landfill Site (Location)
 - EA Historic Landfill (Buffered Point)
 - EA Historic Landfill (Polygon)
 - Integrated Pollution Control Registered Waste Site
 - Licensed Waste Management Facility (Landfill Boundary)
 - Licensed Waste Management Facility (Location)
 - Local Authority Recorded Landfill Site (Location)
 - Local Authority Recorded Landfill Site
 - Potentially Infilled Land (Non-water)
 - Potentially Infilled Land (Non-water)
 - Potentially Infilled Land (Water)
 - Potentially Infilled Land (Water)
 - Potentially Infilled Land (Water)
 - Registered Landfill Site
 - Registered Landfill Site (Location)
 - Registered Landfill Site (Point Buffered to 100m)
 - Registered Landfill Site (Point Buffered to 250m)
 - Registered Waste Transfer Site (Location)
 - Registered Waste Transfer Site
 - Registered Waste Treatment or Disposal Site (Location)
 - Registered Waste Treatment or Disposal Site
- Hazardous Substances**
- COMAH Site
 - Explosive Site
 - NIHHS Site
 - Planning Hazardous Substance Consent
 - Planning Hazardous Substance Enforcement
- Geological**
- BGS Recorded Mineral Site

Site Sensitivity Map - Slice A

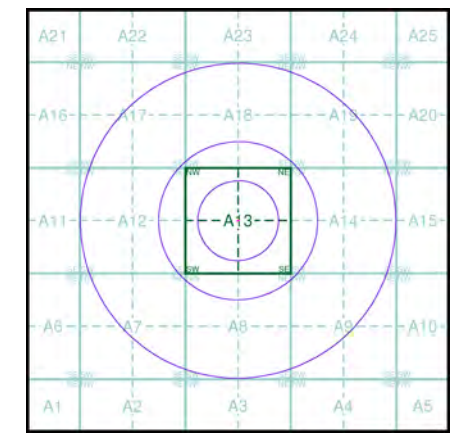

Order Details

Order Number: 316743596_1_1
 Customer Ref: 16336SI
 National Grid Reference: 531250, 181850
 Slice: A
 Site Area (Ha): 0.01
 Search Buffer (m): 1000



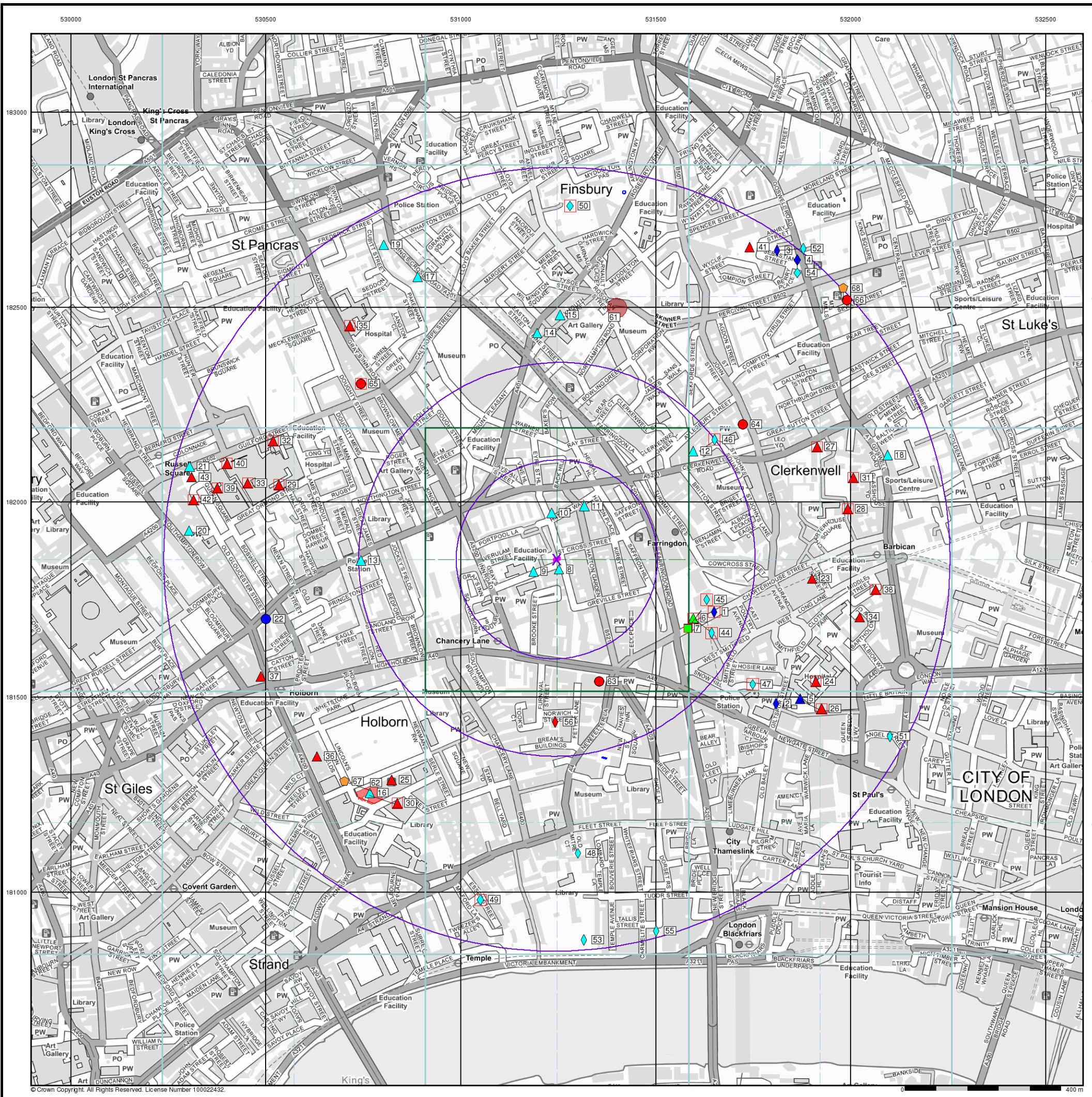

Site Details
 21 Baldwins Gardens/43 Leather Lane, LONDON, EC1N 7TJ











© Crown Copyright. All Rights Reserved. License Number 100022432.

Industrial Land Use Map

General

-  Specified Site
-  Specified Buffer(s)
-  Bearing Reference Point
-  Slice
-  Map ID

Industrial Land Use

-  Contemporary Trade Directory Entry
-  Fuel Station Entry
-  Gas Pipeline
-  Points of Interest - Commercial Services
-  Points of Interest - Education and Health
-  Points of Interest - Manufacturing and Production
-  Points of Interest - Public Infrastructure
-  Points of Interest - Recreational and Environmental
-  Underground Electrical Cables

Industrial Land Use Map - Slice A

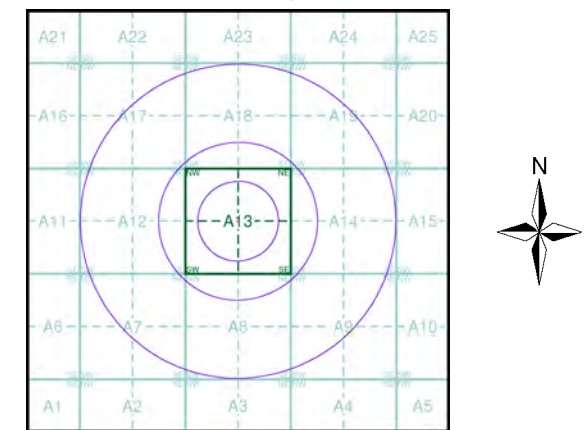

Order Details

Order Number: 316743596_1_1
 Customer Ref: 16336SI
 National Grid Reference: 531250, 181850
 Slice: A
 Site Area (Ha): 0.01
 Search Buffer (m): 1000

Site Details

21 Baldwins Gardens/43 Leather Lane, LONDON, EC1N 7TJ

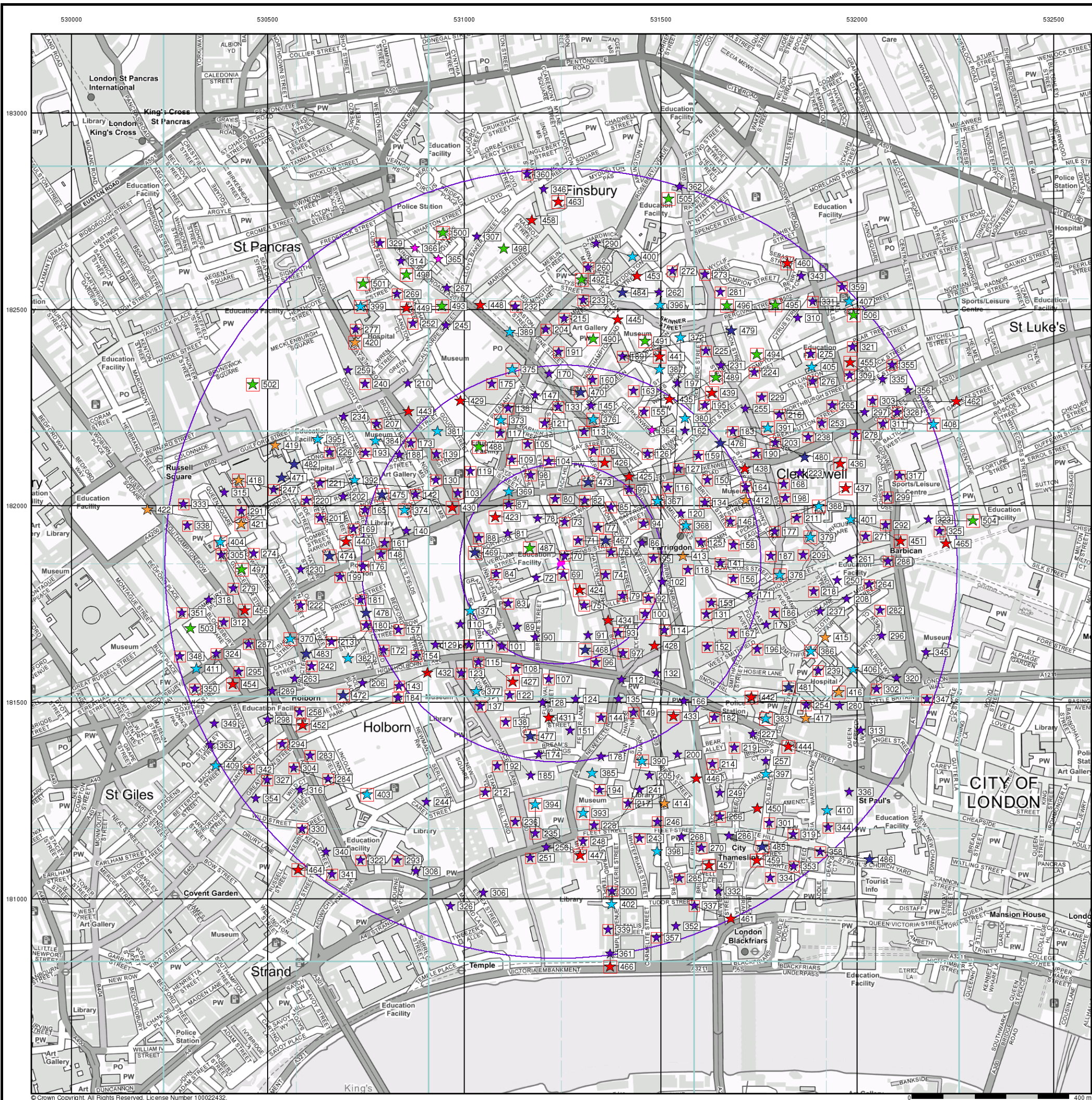

© Crown Copyright. All Rights Reserved. License Number 100022432.

- General**
- Specified Site
 - Specified Buffer(s)
 - Bearing Reference Point
- Agency and Hydrological (Flood)**
- Extreme Flooding from Rivers or Sea without Defences (Zone 2)
 - Flooding from Rivers or Sea without Defences (Zone 3)
 - Area Benefiting from Flood Defence
 - Flood Water Storage Areas
 - Flood Defence

Flood Map - Slice A

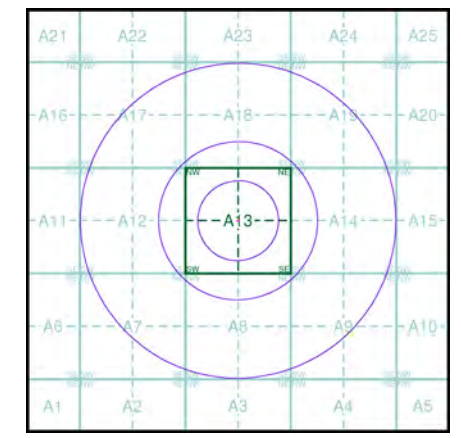

Order Details

Order Number:	316743596_1_1
Customer Ref:	16336SI
National Grid Reference:	531250, 181850
Slice:	A
Site Area (Ha):	0.01
Search Buffer (m):	1000

Site Details
 21 Baldwins Gardens/43 Leather Lane, LONDON, EC1N 7TJ

