

Proposed Lower Ground Floor Plan  
Scale 1:100 @ A3

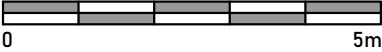

| Issued For   |
|--|
| COMMENT  |
| General Notes:   |
| THIS DRAWING HAS BEEN PREPARED BY MICHAEL EALES ARCHITECTS AND THE DATA CONTAINED HEREIN MAY BE USED OR REPRODUCED ONLY WITH MICHAEL EALES ARCHITECTS' APPROVAL. |

| Rev. | Description | Date | Signed | Checked |
|------|-------------|------|--------|---------|
|      |             |      |        |         |

|  |
|--|
|  |
|--|

|  |
|--|
|  |
|--|

|   |                  |                |                  |
|---|------------------|----------------|------------------|
| A3 Scale<br>1:100 @ A3                        | Date<br>08.08.23 | Drawn by<br>AA | Checked by<br>ME |
| Drawing Title<br>Proposed Floorplans          |                  |                |                  |
| Project<br>32 Steele's Road<br>London NW3 4RE |                  |                |                  |

|  |                    |                |
|--|--------------------|----------------|
| <div>ME ARCHITECTS</div> <div>113 Fore Street, Hertford<br/>Hertfordshire, SG14 1AS<br/>T – 07764 496 345<br/>E – info@me-architects.co.uk</div> |                    |                |
| Project no.<br>23 / 219  | Drawing no.<br>201 | Revision<br>04 |

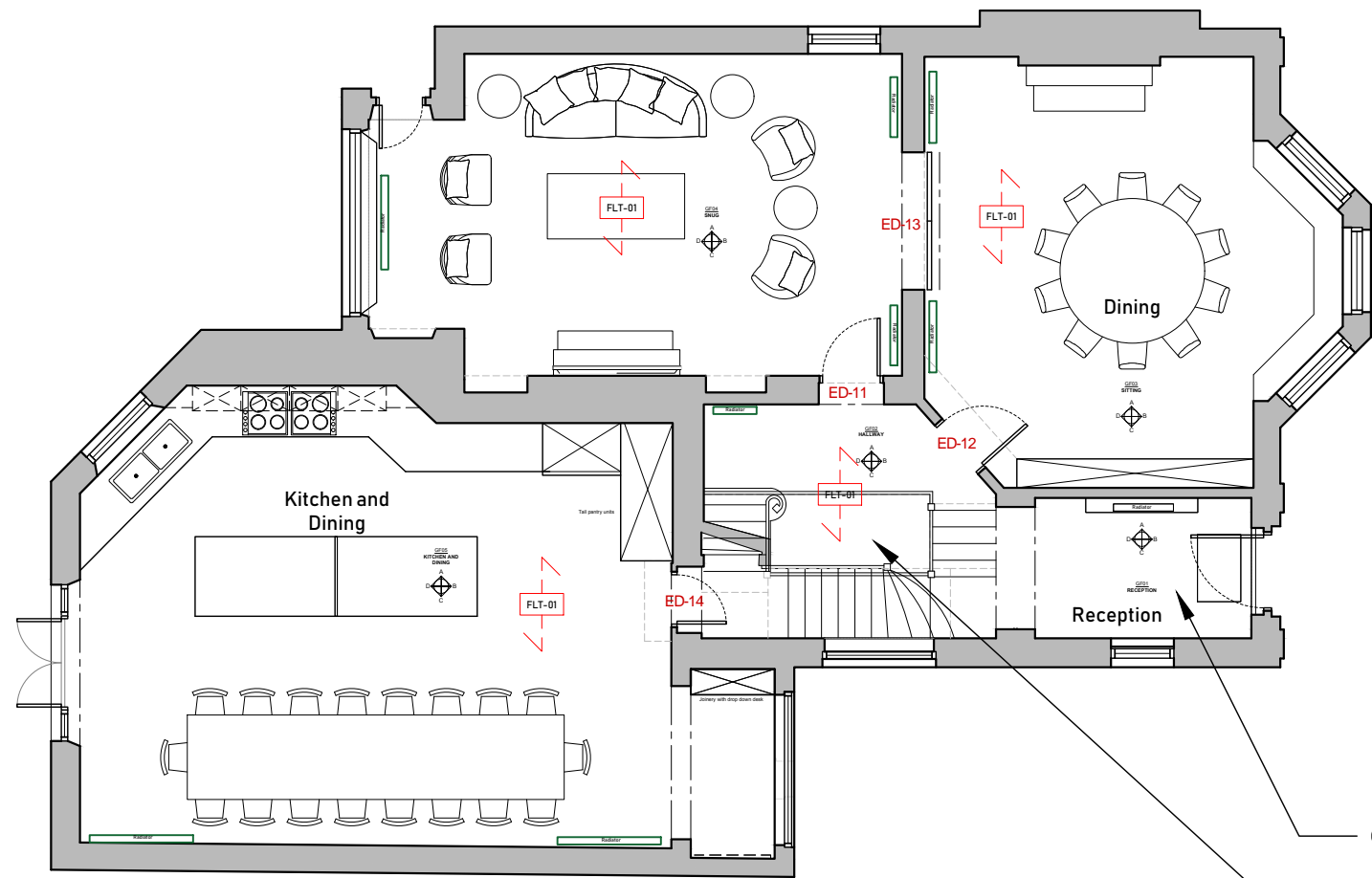

combination of marble and wood flooring  
existing marble tiles removed and replaced by floating wooden floor



Proposed Ground Floor Plan  
Scale 1:100 @ A3



| Issued For   |  |
|--|--|
| COMMENT  |  |
| General Notes:   |  |
| THIS DRAWING HAS BEEN PREPARED BY MICHAEL EALES ARCHITECTS AND THE DATA CONTAINED HEREIN MAY BE USED OR REPRODUCED ONLY WITH MICHAEL EALES ARCHITECTS' APPROVAL. |  |

| Rev. | Description | Date | Signed | Checked |
|------|-------------|------|--------|---------|
|      |             |      |        |         |

|  |
|--|
|  |
|--|

|  |
|--|
|  |
|--|

|   |                  |                |                  |
|---|------------------|----------------|------------------|
| A3 Scale<br>1:100 @ A3                        | Date<br>13.02.24 | Drawn by<br>AA | Checked by<br>ME |
| Drawing Title<br>Proposed Floorplans          |                  |                |                  |
| Project<br>32 Steele's Road<br>London NW3 4RE |                  |                |                  |

|                                     |                    |                |   |  |  |
|-------------------------------------|--------------------|----------------|---|--|--|
| <div>ME</div> <div>ARCHITECTS</div> |                    |                | 113 Fore Street, Hertford<br>Hertfordshire, SG14 1AS<br>T – 07764 496 345<br>E – info@me-architects.co.uk |  |  |
| Project no.<br>23 / 219             | Drawing no.<br>202 | Revision<br>07 |   |  |  |

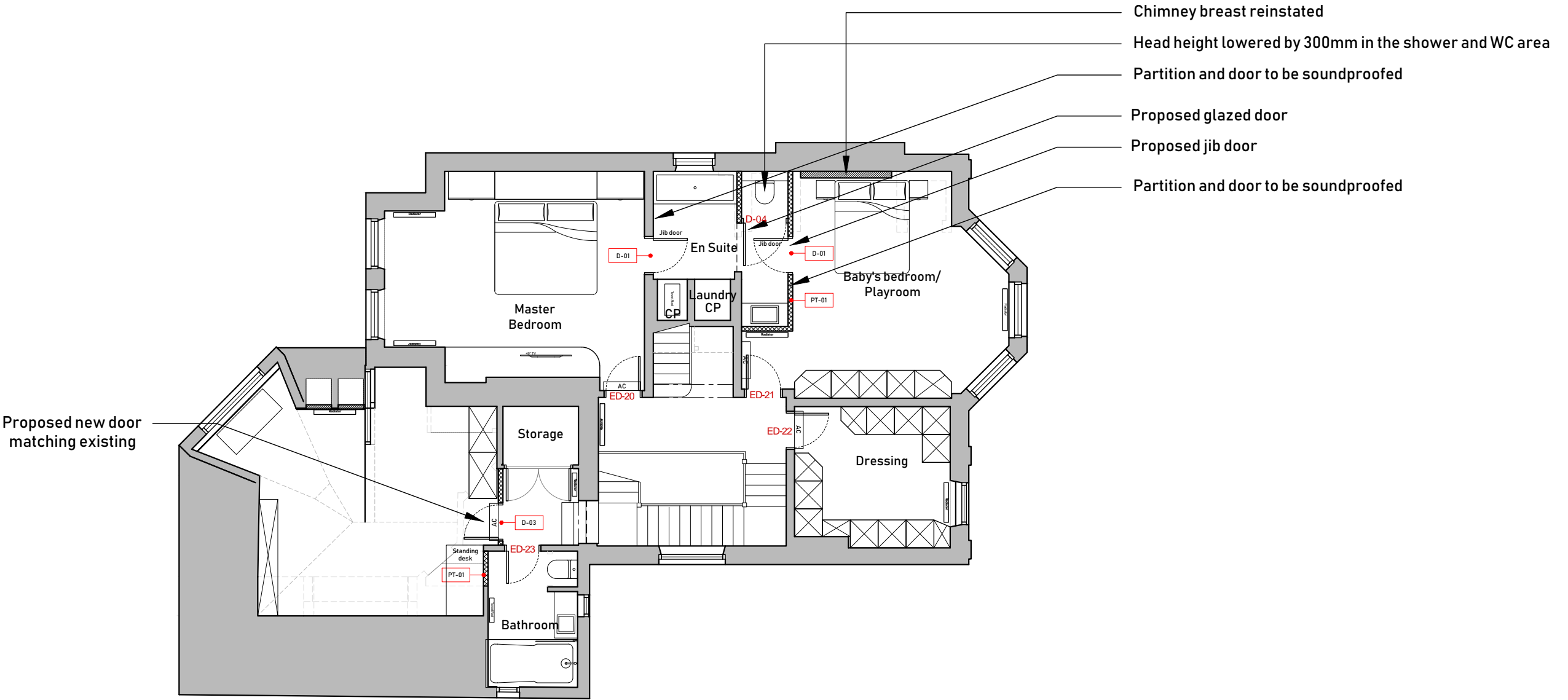

Proposed First Floor Plan  
Scale 1:100 @ A3



| Issued For   |  |
|--|--|
| COMMENT  |  |
| General Notes:   |  |
| THIS DRAWING HAS BEEN PREPARED BY MICHAEL EALES ARCHITECTS AND THE DATA CONTAINED HEREIN MAY BE USED OR REPRODUCED ONLY WITH MICHAEL EALES ARCHITECTS' APPROVAL. |  |

| Rev. | Description | Date | Signed | Checked |
|------|-------------|------|--------|---------|
|      |             |      |        |         |

|  |
|--|
|  |
|--|

|  |
|--|
|  |
|--|

|   |                  |                |                  |
|---|------------------|----------------|------------------|
| A3 Scale<br>1:100 @ A3                        | Date<br>16.02.24 | Drawn by<br>AA | Checked by<br>ME |
| Drawing Title<br>Proposed Floorplans          |                  |                |                  |
| Project<br>32 Steele's Road<br>London NW3 4RE |                  |                |                  |

|   |                    |                |
|---|--------------------|----------------|
| <div><div>ME</div><div>ARCHITECTS</div></div> <div>113 Fore Street, Hertford<br/>Hertfordshire, SG14 1AS<br/>T – 07764 496 345<br/>E – info@me-architects.co.uk</div> |                    |                |
| Project no.<br>23 / 219   | Drawing no.<br>203 | Revision<br>08 |

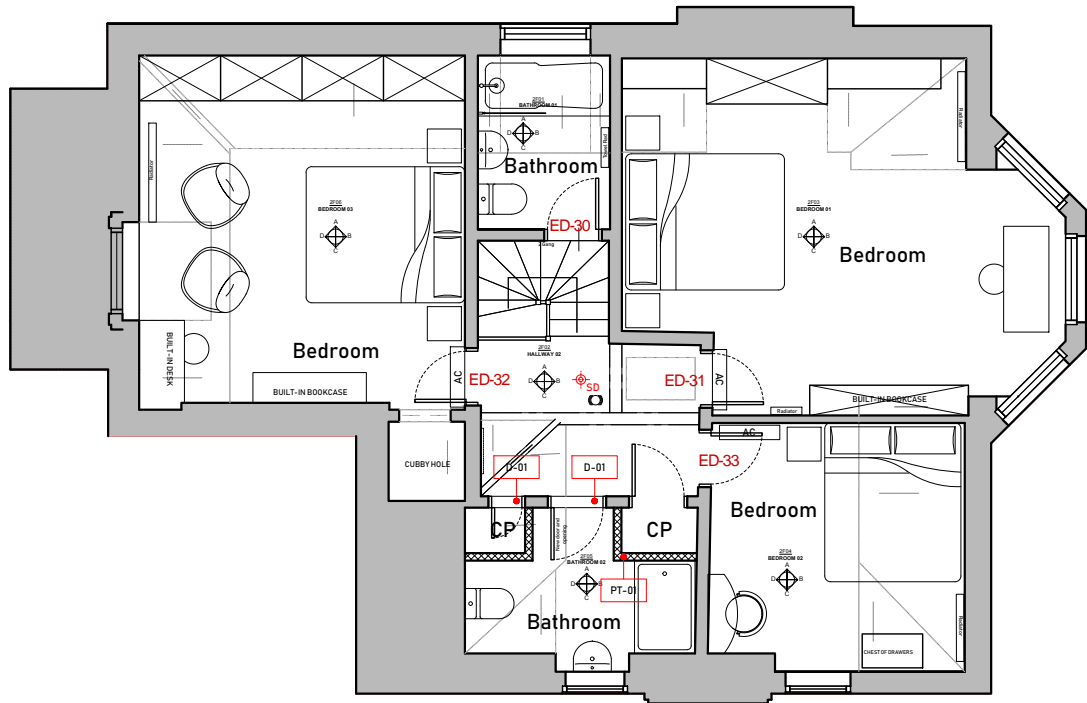

**Proposed Second Floor Plan**  
Scale 1:100 @ A3



| Information  |  |  |  |  |
|--|--|--|--|--|
| General Notes:<br>THIS DRAWING HAS BEEN PREPARED BY MICHAEL EALES ARCHITECTS AND THE DATA CONTAINED HEREIN MAY BE USED OR REPRODUCED ONLY WITH MICHAEL EALES ARCHITECTS' APPROVAL. |  |  |  |  |

| Rev. | Description | Date | Signed | Checked |
|------|-------------|------|--------|---------|
|      |             |      |        |         |

|  |
|--|
|  |
|--|

|  |
|--|
|  |
|--|

|   |                  |                |                  |
|---|------------------|----------------|------------------|
| A3 Scale<br>1:100 @ A3                        | Date<br>09.08.23 | Drawn by<br>AA | Checked by<br>ME |
| Drawing Title<br>Proposed Floorplans          |                  |                |                  |
| Project<br>32 Steele's Road<br>London NW3 4RE |                  |                |                  |

|  |                    |                |
|--|--------------------|----------------|
| <div>ME ARCHITECTS</div> <div>113 Fore Street, Hertford<br/>Hertfordshire, SG14 1AS<br/>T – 07764 496 345<br/>E – info@me-architects.co.uk</div> |                    |                |
| Project no.<br>23 / 219  | Drawing no.<br>204 | Revision<br>04 |