

**KEY:**  
DEMOLITION OF HISTORIC ELEMENTS - - - - -  
DEMOLITION OF MODERN ADDITIONS - - - - -

**NOTE:**  
EXISTING SURVEY CARRIED OUT BY CTES.  
ACCURATE SURVEY DATA HAS BEEN USED IN PRODUCING  
EXISTING AND PROPOSED PLANS AND ELEVATIONS.

Client <b>Austringer Properties Ltd</b>				
Project <b>HIGH HOLBORN PROPOSED OFFICES</b>				
Drawing Title <b>DEMOLITION PLANS BASEMENT PLAN</b>				
Drawn by	JP	Checked by	ND	Date 11.05.2017
Status	PRELIMINARY			Scale @ A1 1:50
Job no.	8918	Dwg no.	P25	Rev. B
Cassidy+Ashton				C+A
www.cassidyashton.co.uk				
Architecture + Building Surveying + Town Planning				
7 East Cliff, Preston, Lancashire, PR1 3JE			01772 258 356	
10 Hunters Walk, Canal Street, Chester, CH1 4EB			01244 402 900	

**Health & Safety Notes**  
1. Contractor must ensure that all work on site is carried out in a safe & satisfactory manner, in accordance with Health & Safety At Work Act 1974, COSHH Regulations 2002 & requirements of C.D.M

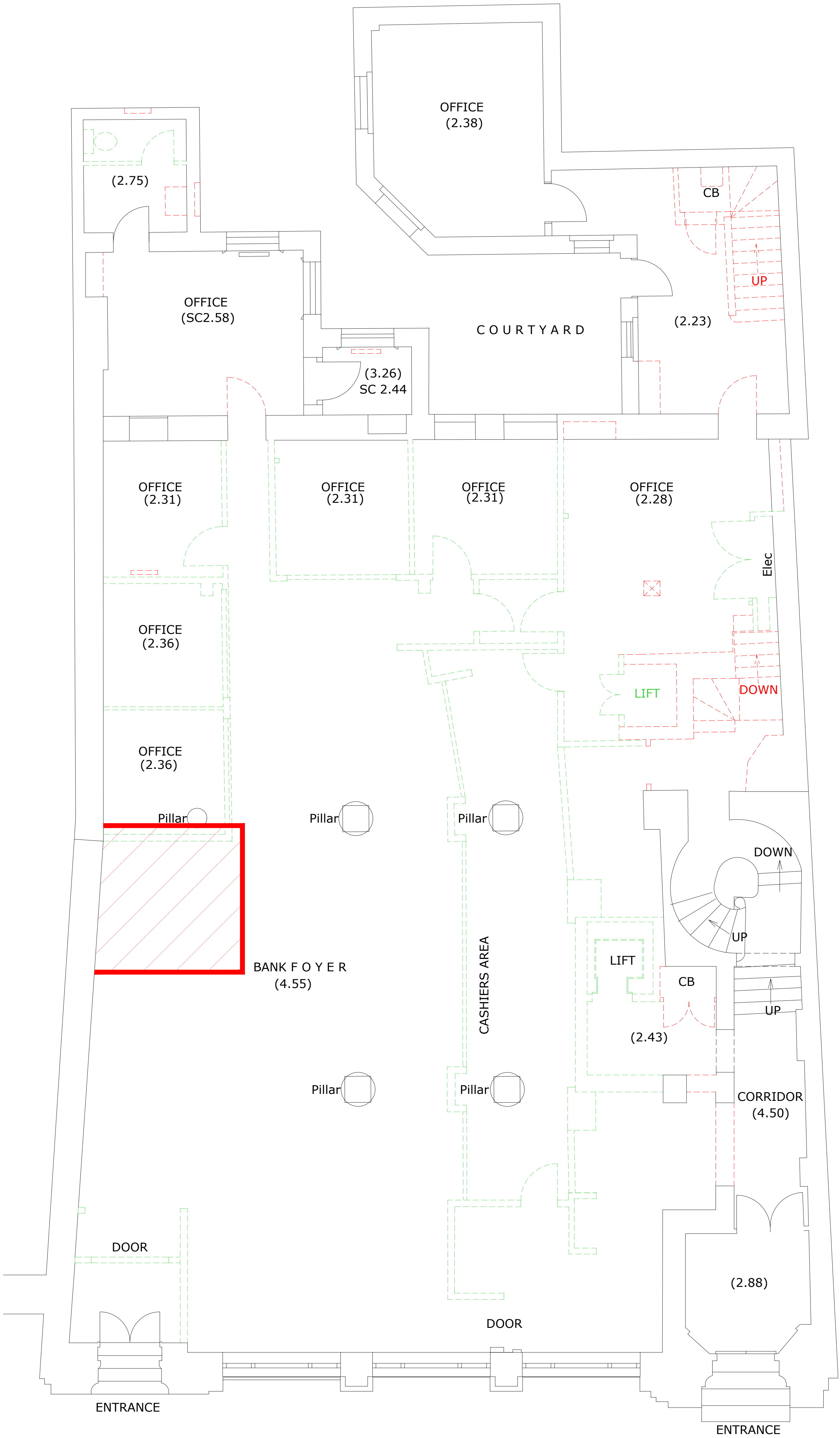

**KEY:**  
DEMOLITION OF HISTORIC ELEMENTS - - - - -  
DEMOLITION OF MODERN ADDITIONS - - - - -

**NOTE:**  
EXISTING SURVEY CARRIED OUT BY CTES.  
ACCURATE SURVEY DATA HAS BEEN USED IN PRODUCING  
EXISTING AND PROPOSED PLANS AND ELEVATIONS.

Client <b>Austringer Properties Ltd</b>				
Project <b>HIGH HOLBORN PROPOSED OFFICES</b>				
Drawing Title <b>DEMOLITION PLANS GROUND FLOOR PLAN</b>				
Drawn by	JP	Checked by	ND	Date 11.05.2017
Status	PRELIMINARY			Scale @ A1 1:50
Job no.	8918	Dwg no.	P26	Rev. B
Cassidy+Ashton				C+A
www.cassidyashton.co.uk				
Architecture + Building Surveying + Town Planning				
7 East Cliff, Preston, Lancashire, PR1 3JE			01772 258 356	
10 Hunters Walk, Canal Street, Chester, CH1 4EB			01244 402 900	

Health & Safety Notes

1. Contractor must ensure that all work on site is carried out in a safe & satisfactory manner, in accordance with Health & Safety At Work Act 1974, COSHH Regulations 2002 & requirements of C.D.M

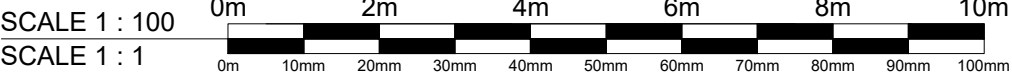
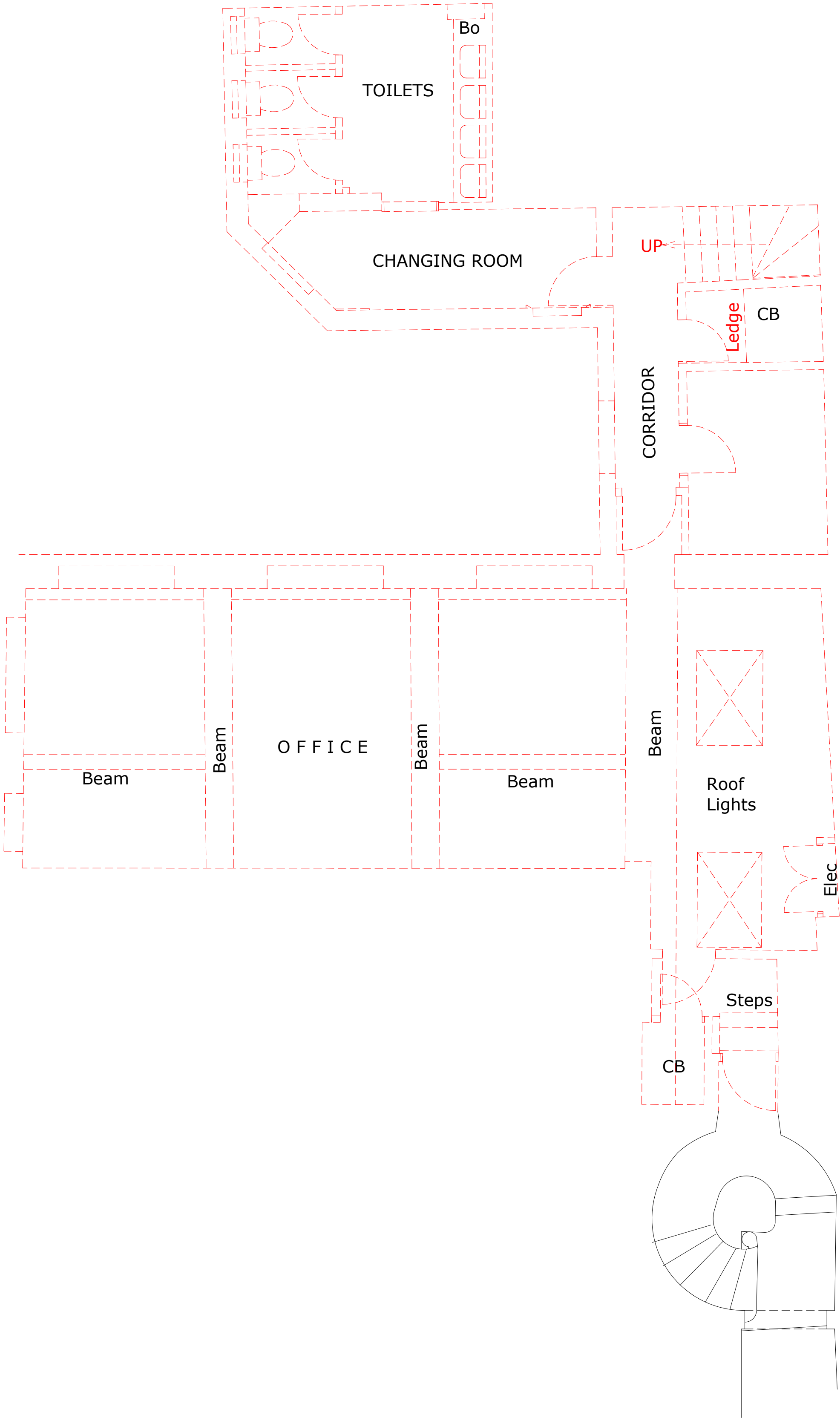

KEY:	
DEMOLITION OF HISTORIC ELEMENTS	— — — — —
DEMOLITION OF MODERN ADDITIONS	— — — — —

NOTE:

EXISTING SURVEY CARRIED OUT BY CTES.  
ACCURATE SURVEY DATA HAS BEEN USED IN PRODUCING  
EXISTING AND PROPOSED PLANS AND ELEVATIONS.

Client <b>Austringer Capital Ltd</b>			
Project <b>HIGH HOLBORN PROPOSED OFFICES</b>			
Drawing Title <b>DEMOLITION PLANS MEZZANINE PLAN</b>			
Drawn by JP	Checked by ND	Date 11.05.2017	
Status PLANNING	Scale @ A1	1:50	
Job no. <b>8918</b>	Dwg no. <b>P27</b>	Rev. <b>A</b>	
<div>Cassidy+Ashton</div> <div>www.cassidyashton.co.uk</div> <div>Architecture + Building Surveying + Town Planning</div>			
7 East Cliff, Preston, Lancashire, PR1 3JE 10 Hunters Walk, Canal Street, Chester, CH1 4EB			
01772 258 356 01244 402 900			

**Health & Safety Notes**

- Contractor must ensure that all work on site is carried out in a safe & satisfactory manner, in accordance with Health & Safety At Work Act 1974, COSHH Regulations 2002 & requirements of C.D.M

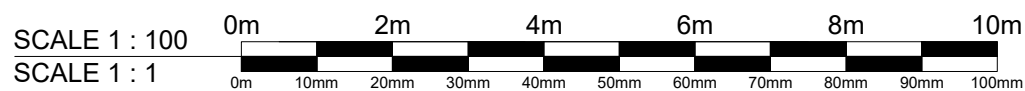
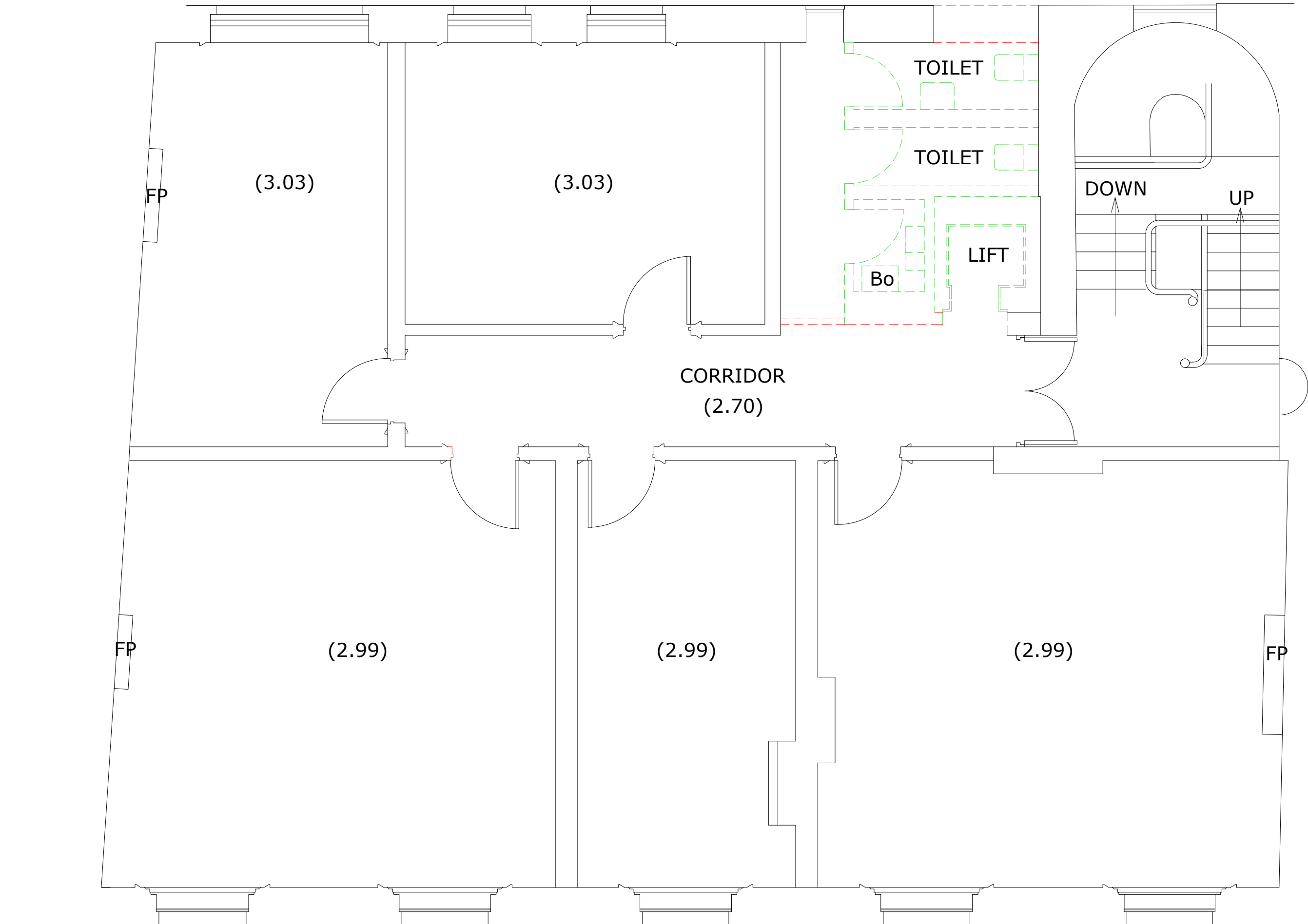
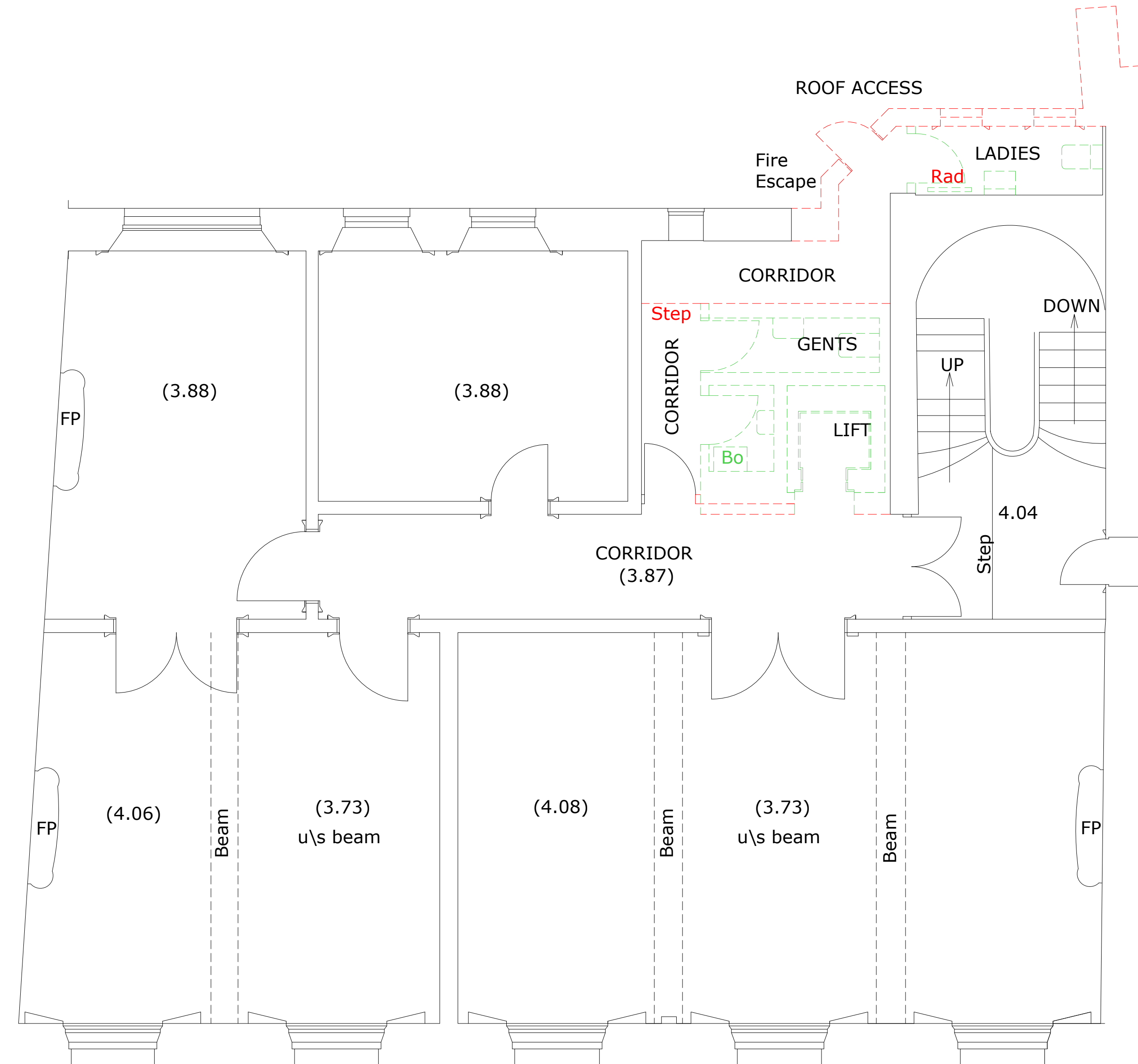

KEY:		
DEMOLITION OF HISTORIC ELEMENTS	---	---
DEMOLITION OF MODERN ADDITIONS	---	---
NOTE:		
EXISTING SURVEY CARRIED OUT BY CTES. ACCURATE SURVEY DATA HAS BEEN USED IN PRODUCING EXISTING AND PROPOSED PLANS AND ELEVATIONS.		

Client <b>Austringer Capital Ltd</b>			
Project <b>HIGH HOLBORN PROPOSED OFFICES</b>			
Drawing Title <b>DEMOLITION PLANS FIRST AND SECOND FLOOR</b>			
Drawn by	JP	Checked by	ND Date 11.05.2017
Status	PLANNING		Scale @ A1 1:50
Job no.	8918	Dwg no.	P28 Rev. A
Cassidy+Ashton www.cassidyashton.co.uk			
Architecture + Building Surveying + Town Planning			
7 East Cliff, Preston, Lancashire, PR1 3JE		01772 258 356	
10 Hunters Walk, Canal Street, Chester, CH1 4EB		01244 402 900	

Health & Safety Notes

- Contractor must ensure that all work on site is carried out in a safe & satisfactory manner, in accordance with Health & Safety At Work Act 1974, COSHH Regulations 2002 & requirements of C.D.M

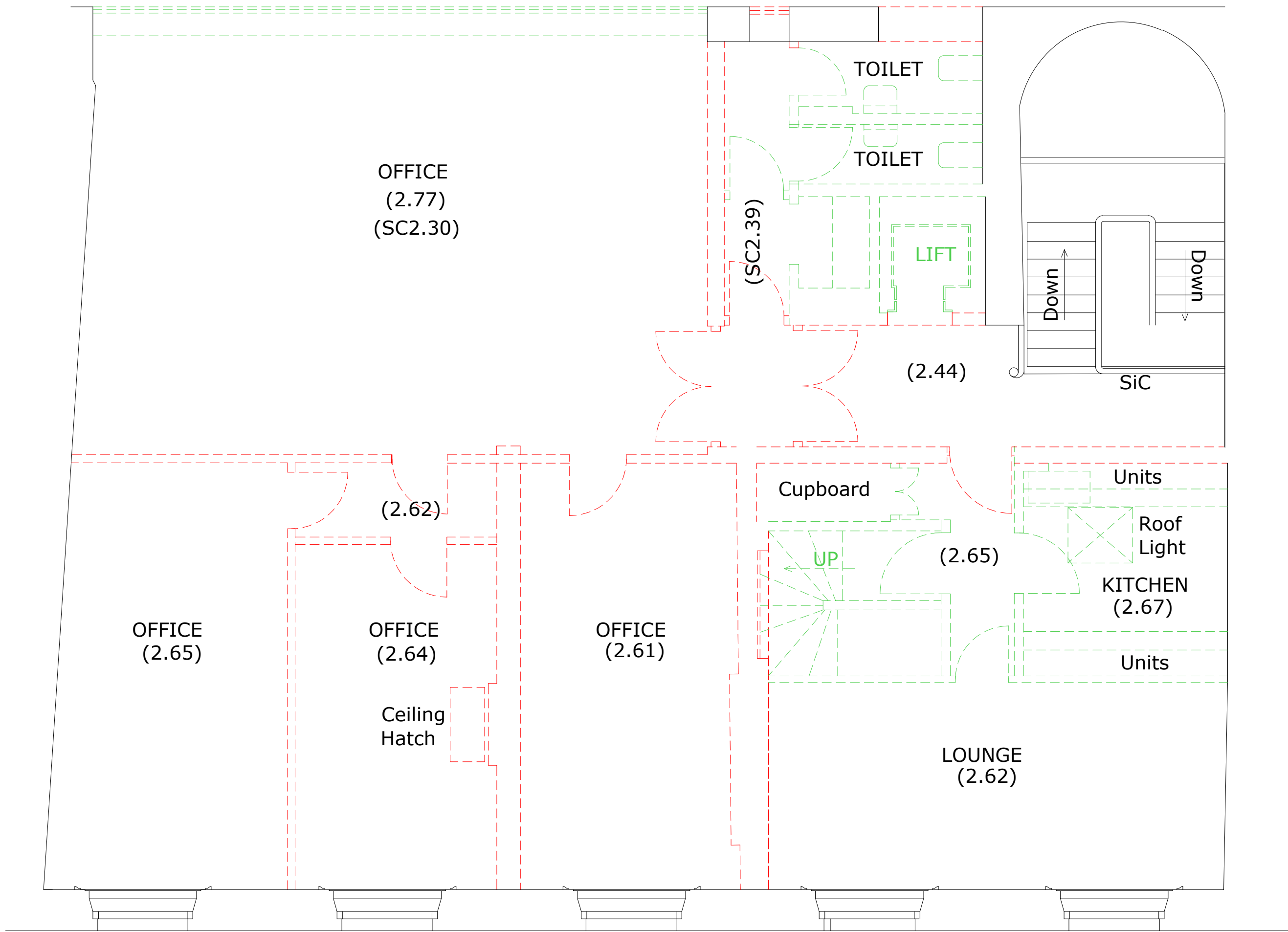

Fourth floor to be demolished to allow for additional storey

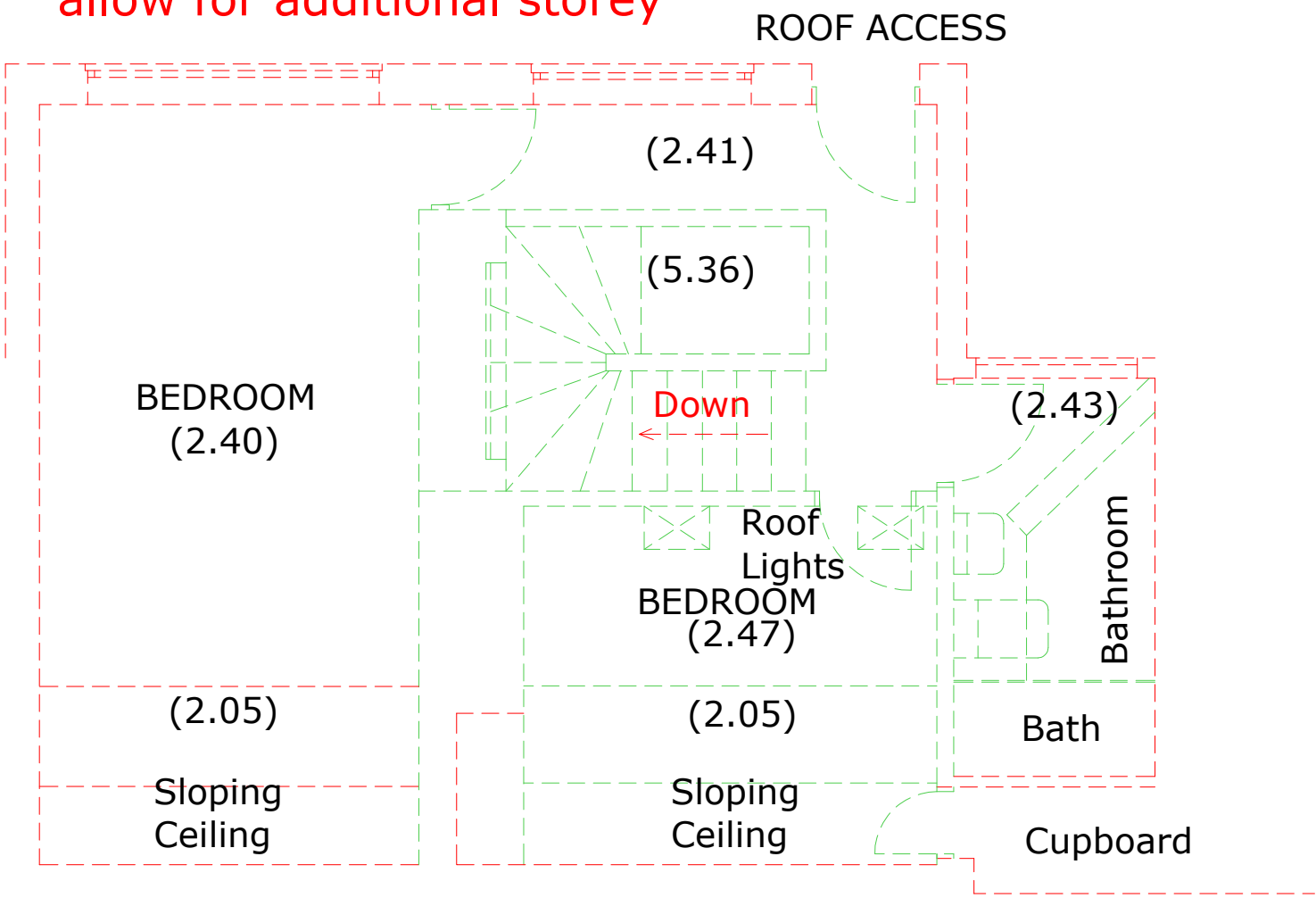

SCALE 1 : 100  
SCALE 1 : 1

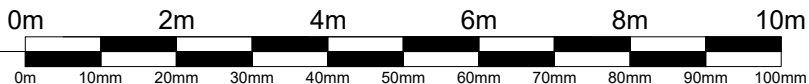

**KEY:**

DEMOLITION OF HISTORIC ELEMENTS - - - - -

DEMOLITION OF MODERN ADDITIONS - - - - -

**NOTE:**

EXISTING SURVEY CARRIED OUT BY CTES.  
ACCURATE SURVEY DATA HAS BEEN USED IN PRODUCING  
EXISTING AND PROPOSED PLANS AND ELEVATIONS.

Client <b>Austringer Capital Ltd</b>				
Project <b>HIGH HOLBORN PROPOSED OFFICES</b>				
Drawing Title <b>DEMOLITION PLANS THIRD AND FOURTH FLOOR</b>				
Drawn by	JP	Checked by	ND	Date 11.05.2017
Status	PLANNING			Scale @ A1 1:50
Job no.	8918	Dwg no.	P29	Rev. A
<b>Cassidy+Ashton</b> www.cassidyashton.co.uk				
Architecture + Building Surveying + Town Planning				
7 East Cliff, Preston, Lancashire, PR1 3JE 01772 258 356 10 Hunters Walk, Canal Street, Chester, CH1 4EB 01244 402 900				



Health & Safety Notes

1. Contractor must ensure that all work on site is carried out in a safe & satisfactory manner, in accordance with Health & Safety At Work Act 1974, COSHH Regulations 2002 & requirements of C.D.M

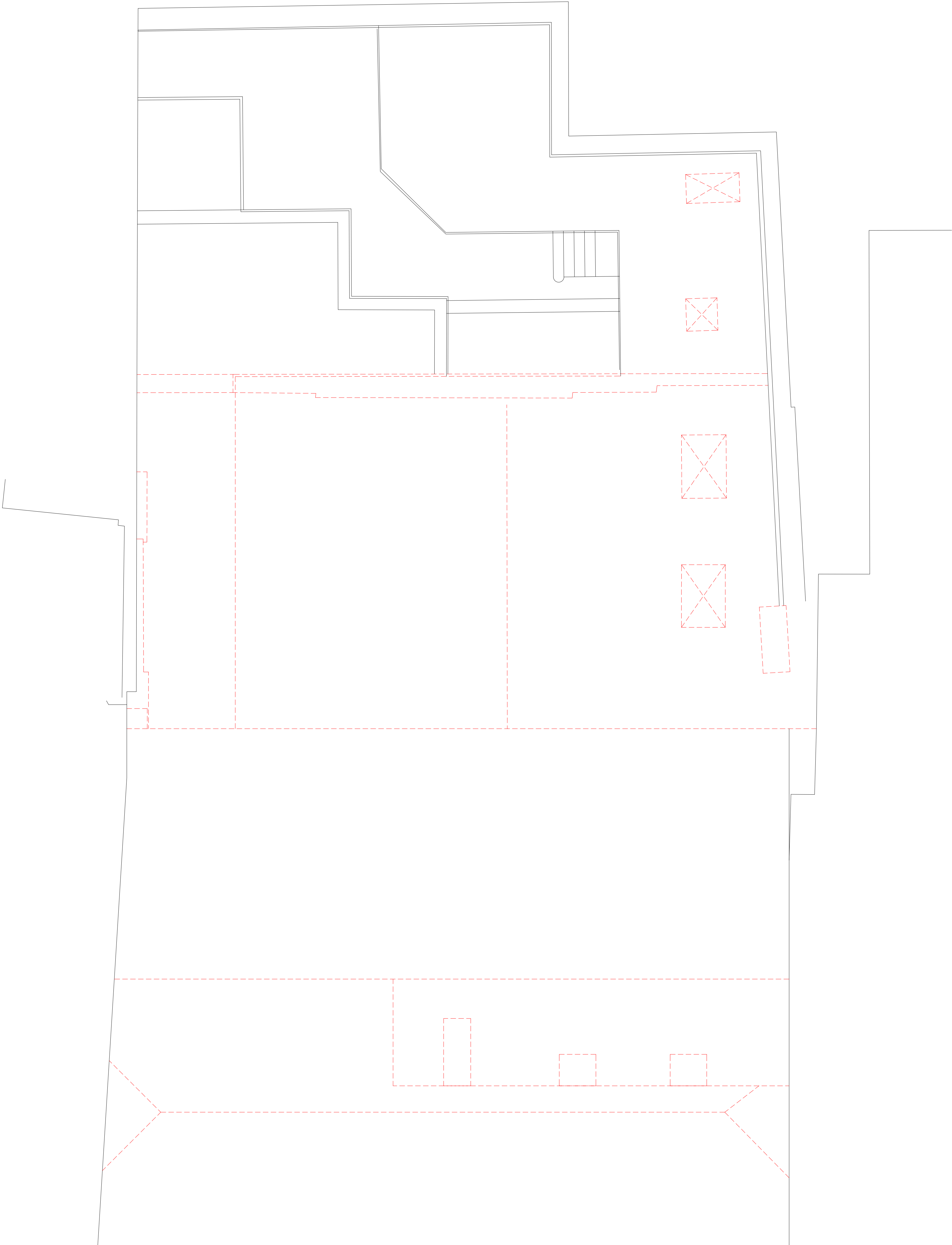

NOTE:

EXISTING SURVEY CARRIED OUT BY CTES.  
ACCURATE SURVEY DATA HAS BEEN USED IN PRODUCING  
EXISTING AND PROPOSED PLANS AND ELEVATIONS.

Client <b>Austringer Properties Ltd</b>				
Project <b>HIGH HOLBORN PROPOSED OFFICES</b>				
Drawing Title <b>DEMOLITION PLANS ROOF PLAN</b>				
Drawn by	JP	Checked by	ND	Date 11.05.2017
Status	<b>PRELIMINARY</b>			Scale @ A1 1:50
Job no.	8918	Dwg no.	P33	Rev. A
Cassidy+Ashton				C+A
www.cassidyashton.co.uk				
Architecture + Building Surveying + Town Planning				
7 East Cliff, Preston, Lancashire, PR1 3JE			01772 258 356	
10 Hunters Walk, Canal Street, Chester, CH1 4EB			01244 402 900	

This drawing is subject to copyright and is not to be reproduced in part or whole without approval. Only scale from this drawing for planning. Do not scale this drawing for construction purposes - check all dimensions on site.

Health & Safety Notes

1. Contractor must ensure that all work on site is carried out in a safe & satisfactory manner, in accordance with Health & Safety At Work Act 1974, COSHH Regulations 2002 & requirements of C.D.M

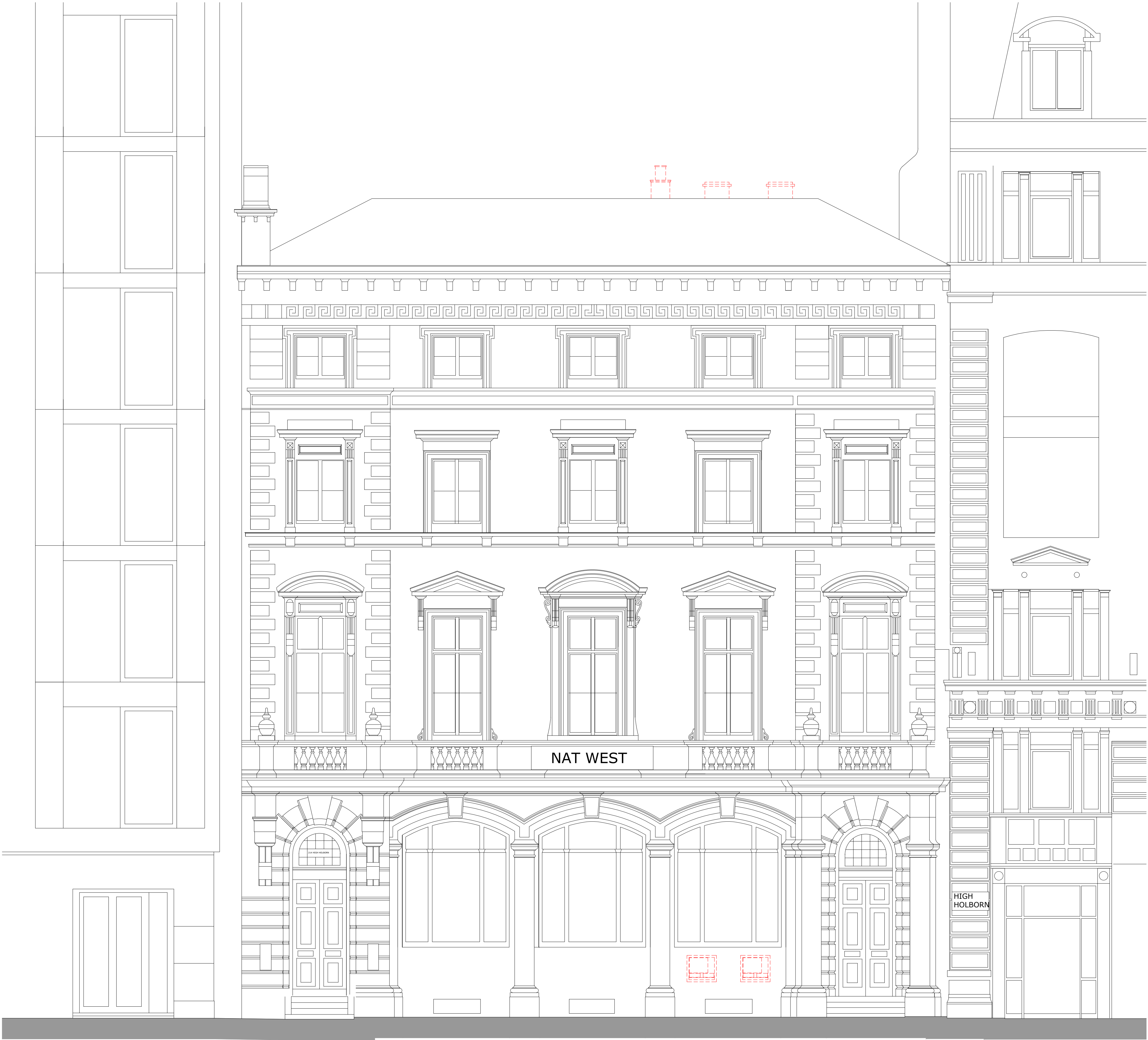

SCALE 1 : 100  
SCALE 1 : 1

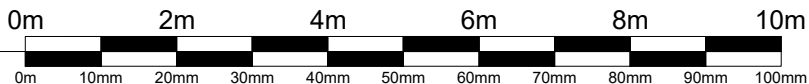

NOTE:

EXISTING SURVEY CARRIED OUT BY CTES.  
ACCURATE SURVEY DATA HAS BEEN USED IN PRODUCING  
EXISTING AND PROPOSED PLANS AND ELEVATIONS.

Client <b>FERRYWOOD LTD</b>			
Project <b>HIGH HOLBORN PROPOSED OFFICES</b>			
Drawing Title <b>DEMOLITION ELEVATIONS FRONT ELEVATION</b>			
Drawn by <b>JP</b>	Checked by <b>ND</b>	Date <b>06.02.2018</b>	
Status <b>PLANNING</b>	Scale @ A1 <b>1:50</b>		
Job no. <b>8918</b>	Dwg no. <b>P32</b>	Rev. <b>P1</b>	
<b>Cassidy+Ashton</b> www.cassidyashton.co.uk			
Architecture + Building Surveying + Town Planning			
7 East Cliff, Preston, Lancashire, PR1 3JE 10 Hunters Walk, Canal Street, Chester, CH1 4EB			
01772 258 356 01244 402 900			

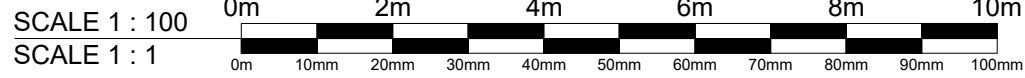

This drawing is subject to copyright and is not to be reproduced in part or whole without approval.  
Only scale from this drawing for planning. Do not scale this drawing for construction purposes -  
check all dimensions on site.

**Health & Safety Notes**

1. Contractor must ensure that all work on site is carried out in a safe & satisfactory manner, in accordance with Health & Safety At Work Act 1974, COSHH Regulations 2002 & requirements of C.D.M

Client <b>FERRYWOOD LTD</b>				
Project <b>HIGH HOLBORN PROPOSED OFFICES</b>				
Drawing Title <b>DEMOLITION ELEVATIONS REAR ELEVATION</b>				
Drawn by	<b>JP</b>	Checked by	<b>ND</b>	Date <b>11.05.2017</b>
Status	<b>PLANNING</b>		Scale @ A1	<b>1:50</b>
Job no.	Dwg no.	8918		Rev.
	<b>P30</b>		<b>D</b>	
<b>Cassidy+</b>				
<b>Ashton</b>				
<a href="http://www.cassidyashton.co.uk">www.cassidyashton.co.uk</a>				
<b>Architecture + Building Surveying + Town Planning</b>				
7 East Cliff, Preston, Lancashire, PR1 3JE 10 Hunters Walk, Canal Street, Chester, CH1 4EB				<b>01772 258 356</b> <b>01244 402 900</b>

**KEY:**

RED LINE INDICATES EXTENT OF DEMOLITION WORKS

**NOTE:**

EXISTING SURVEY CARRIED OUT BY CTES.  
ACCURATE SURVEY DATA HAS BEEN USED IN PRODUCING  
EXISTING AND PROPOSED PLANS AND ELEVATIONS.



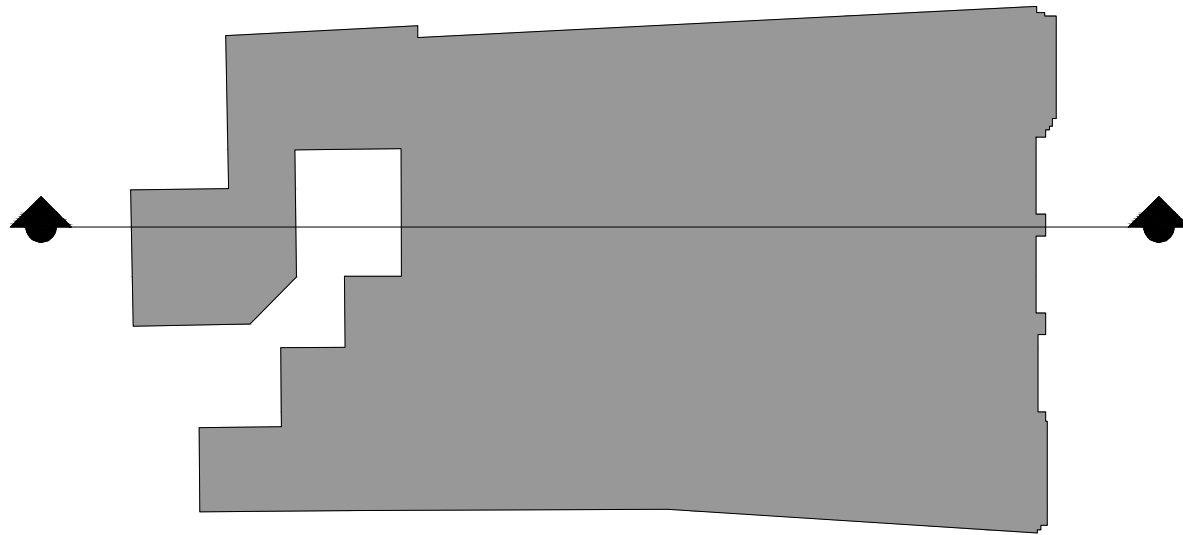
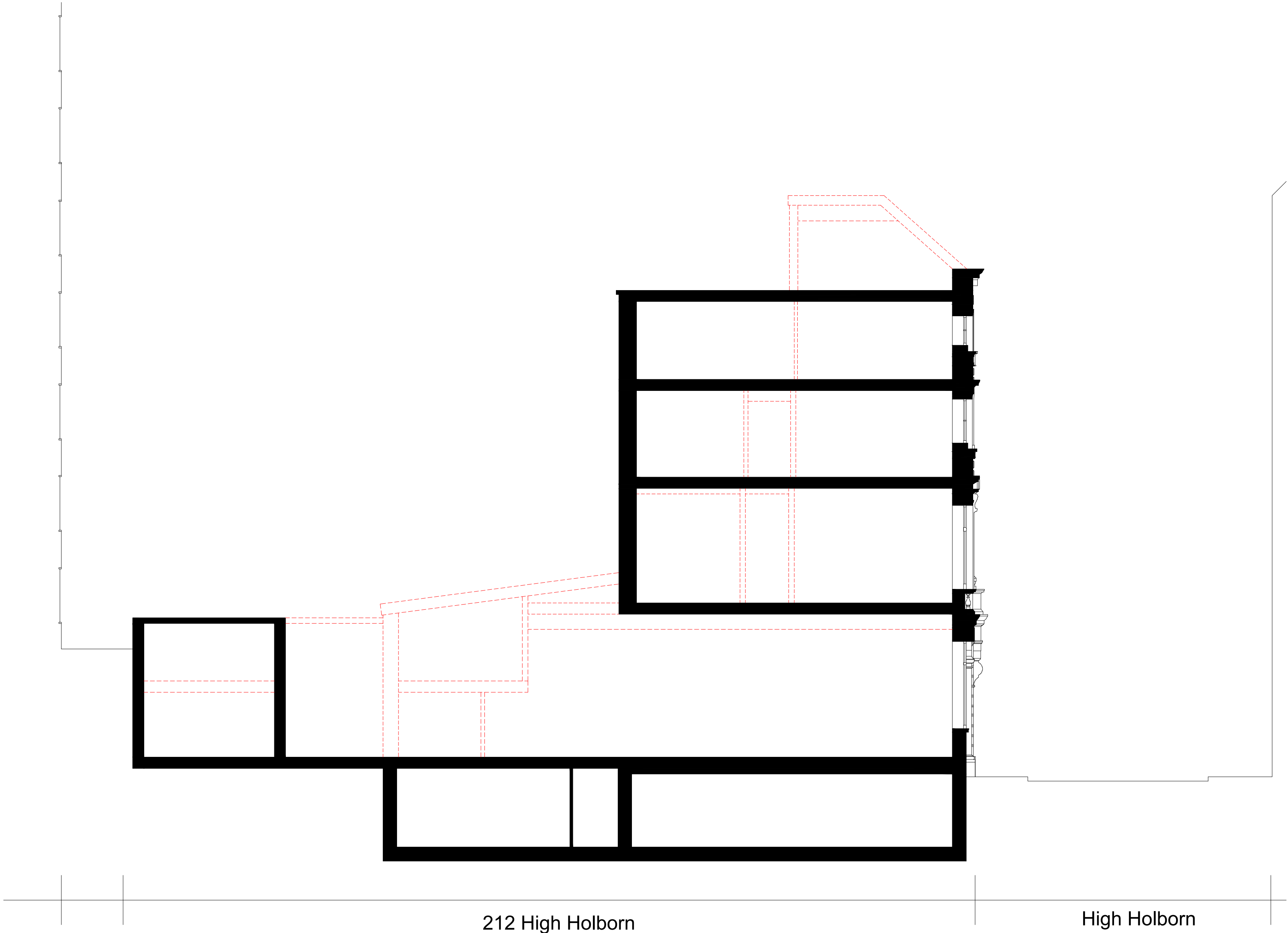

**212-214 High Holborn  
SECTION LOCATION**

**212-214 High Holborn  
TYPICAL SECTION**

SCALE 1 : 100  
SCALE 1 : 1

0m 2m 4m 6m 8m 10m  
0m 10mm 20mm 30mm 40mm 50mm 60mm 70mm 80mm 90mm 100mm

**NOTE:**

EXISTING SURVEY CARRIED OUT BY CTES.  
ACCURATE SURVEY DATA HAS BEEN USED IN PRODUCING  
EXISTING AND PROPOSED PLANS AND ELEVATIONS.

Client <b>FERRYWOOD LTD</b>			
Project <b>HIGH HOLBORN PROPOSED OFFICES</b>			
Drawing Title <b>DEMOLITION SECTION TYPICAL SECTION</b>			
Drawn by JP	Checked by ND	Date 11.05.2017	
Status <b>PLANNING</b>	Scale @ A1	1:100	
Job no. <b>8918</b>	Dwg no. <b>P31</b>	Rev. <b>P1</b>	
Cassidy+Ashton www.cassidyashton.co.uk			
Architecture + Building Surveying + Town Planning			
7 East Cliff, Preston, Lancashire, PR1 3JE 10 Hunters Walk, Canal Street, Chester, CH1 4EB		01772 258 356 01244 402 900	

**Health & Safety Notes**  
1. Contractor must ensure that all work on site is carried out in a safe & satisfactory manner, in accordance with Health & Safety At Work Act 1974, COSHH Regulations 2002 & requirements of C.D.M

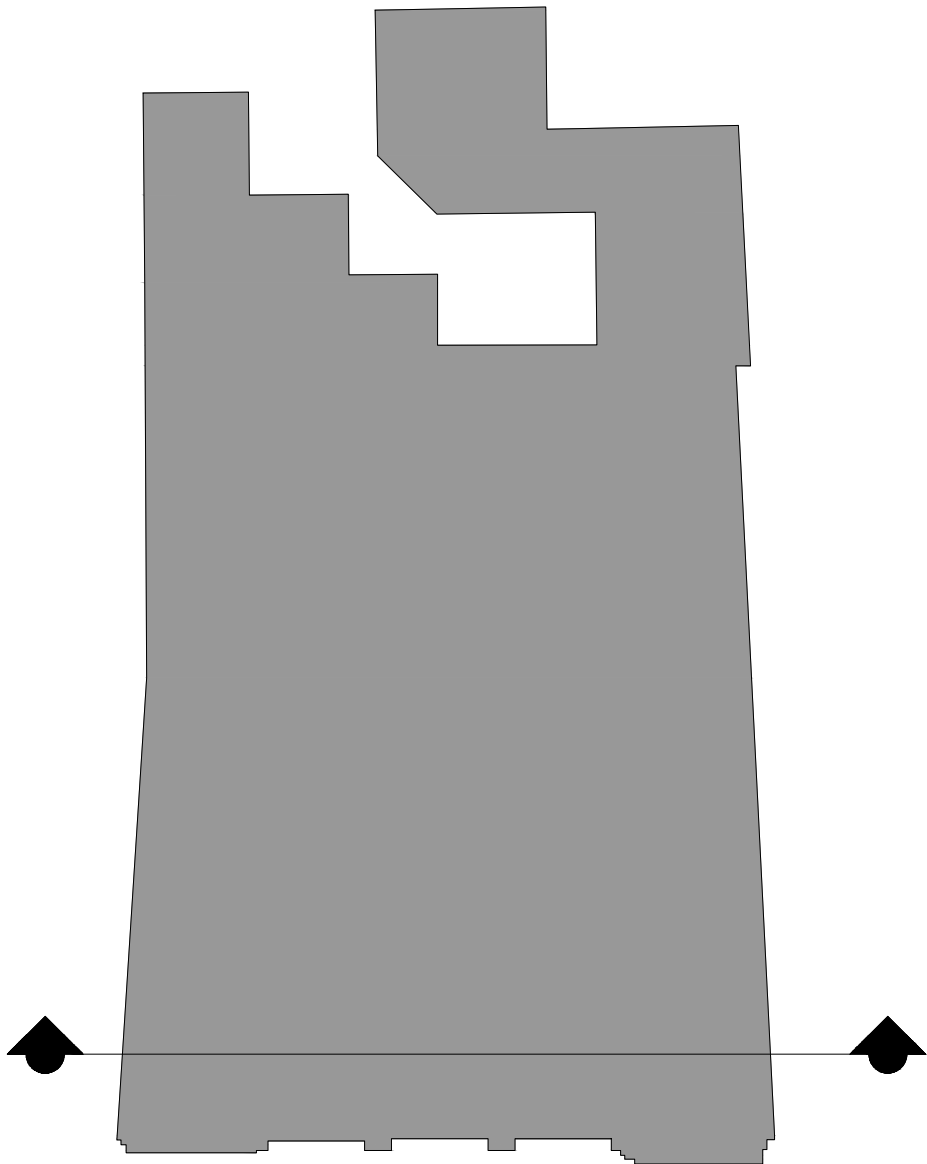

**212-214 High Holborn**  
**SECTION LOCATION**

SL

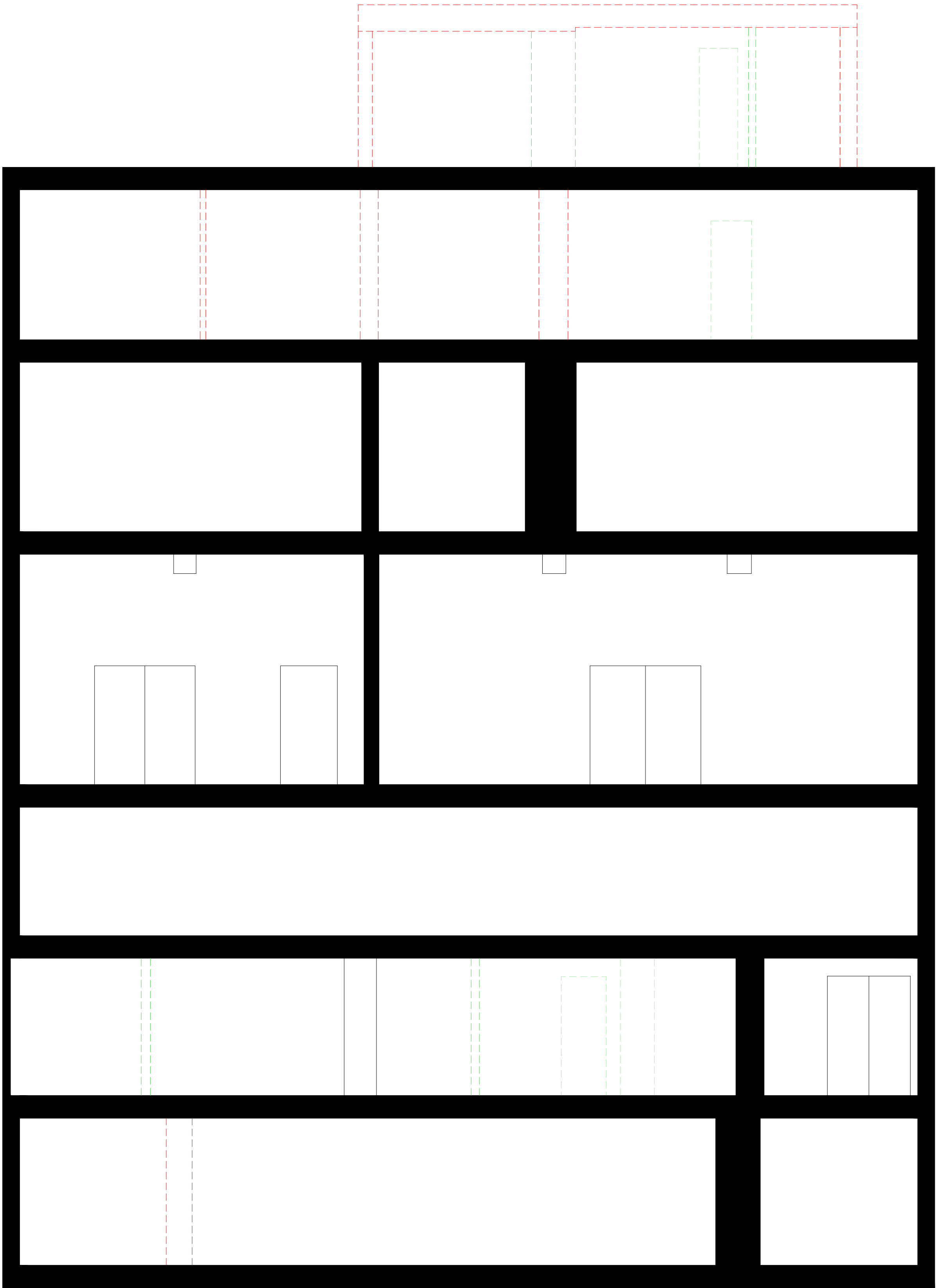

SE2

**212-214 High Holborn**  
**SECTION 2**

SCALE 1 : 50  
SCALE 1 : 1



KEY:		
DEMOLITION OF HISTORIC ELEMENTS		---
DEMOLITION OF MODERN ADDITIONS		---
NOTE:		
EXISTING SURVEY CARRIED OUT BY CTES. ACCURATE SURVEY DATA HAS BEEN USED IN PRODUCING EXISTING AND PROPOSED PLANS AND ELEVATIONS.		

Client <b>Austringer Capital Ltd</b>			
Project <b>212-214 High Holborn</b>			
Drawing Title <b>Demolition Section</b>			
Drawn by <b>JP</b>	Checked by <b>ND</b>	Date <b>20.04.2018</b>	
Status <b>PLANNING</b>	Scale @ A1	1:50	
Job no. <b>8918</b>	Dwg no. <b>P35</b>	Rev. <b>A</b>	
<b>Cassidy+Ashton</b> www.cassidyashton.co.uk		<b>C+A</b>	
<b>Architecture + Building Surveying + Town Planning</b>			
7 East Cliff, Preston, Lancashire, PR1 3JE 10 Hunters Walk, Canal Street, Chester, CH1 4EB		01772 258 356 01244 402 900	