

Contractor to confirm all dimensions.
HHD not liable for seeking relevant planning authority permissions (including LBC) unless specifically directed by the client

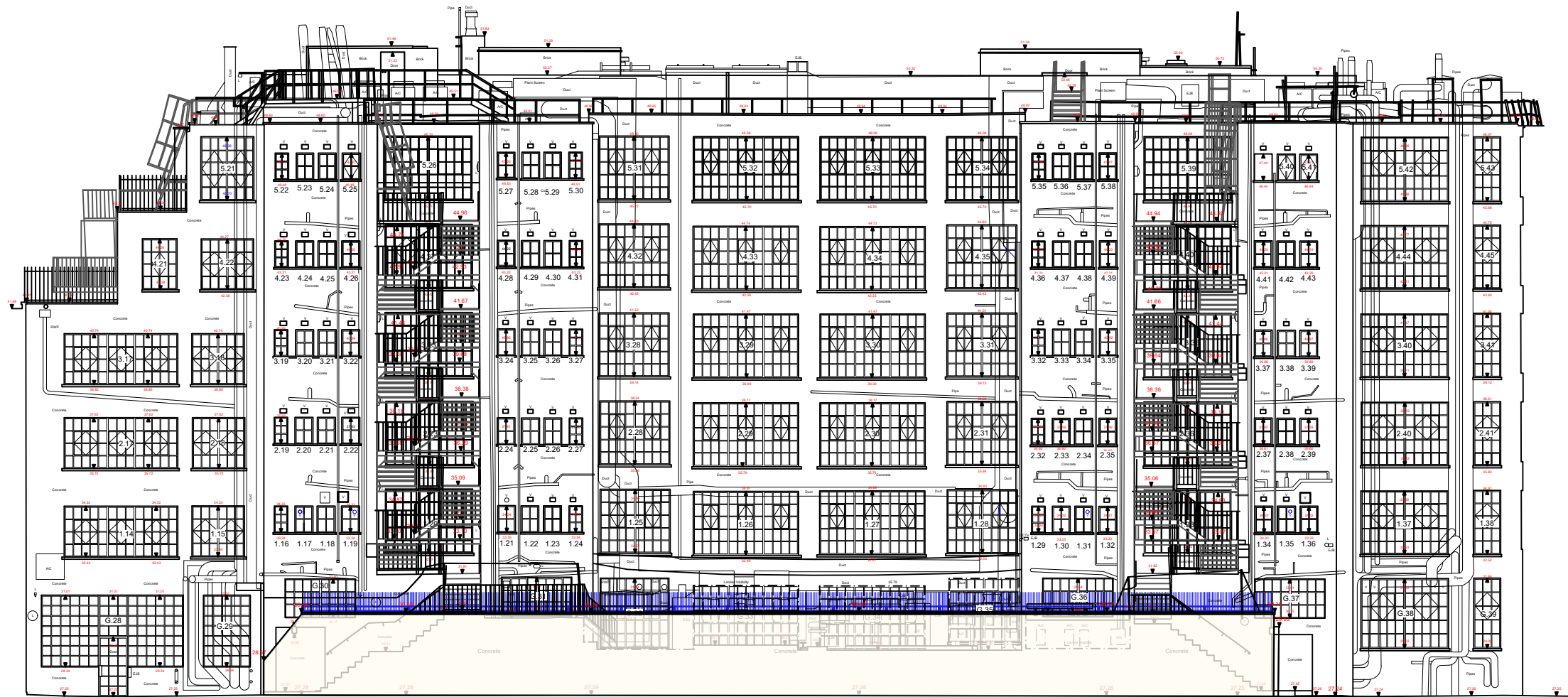

ELEVATION 3

No.	Date	Revisions / Submissions	Revised by
B	05/06/2024	Security Railings Added	
A	05/07/2023	1st & 2nd Floor East	
-	14.06.23	First Issue	MHY



Design Firm
HamburyHird Design Ltd.
50-52 Wellsway
Bath
BA2 4SA
Telephone: 01225 336004

Stage
Planning

Project Title
Shropshire House
11-20 Capper Street
London.WC1E 6JA

Drawing Title
Proposed Rear Elevation 03

Project Manager MHY	Project ID 261
Drawn By MHY	CAD File Name 261 Existing & Proposed External Elevations- Shropshire House 05.06.24.rvt
Reviewed By RH	Drawing No. 261.103(B)
Date	
Scale 1:200 @ A3	

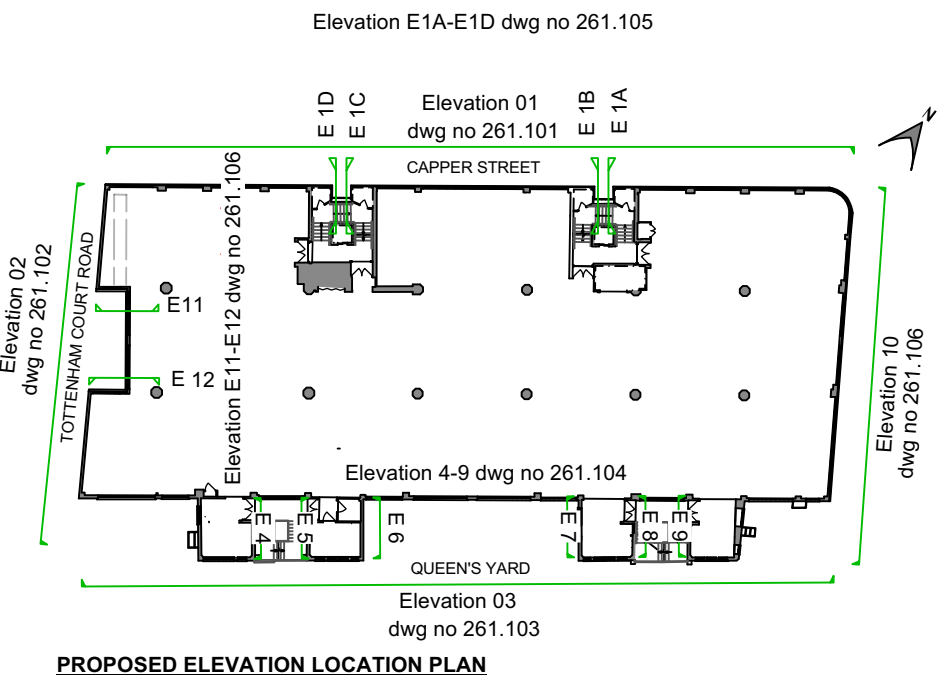

PROPOSED ELEVATION LOCATION PLAN

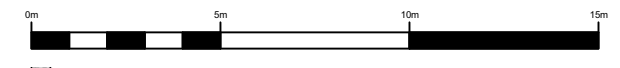

Proposed Security Railings 750mm high with bent top and anti climb spikes fixed to the top of the existing parapet wall
See image below



Proposed Rear Elevation 03
Shropshire House
1:200 @ A3