

Disclaimer and Notes
 Do not scale this drawing. All dimensions should be checked on site. Any discrepancy found between this drawing, site and any other document should be referred immediately to Fresson and Tee. All drawings should be read in conjunction with all other contract documents and specifications and all other consultants drawings.
 Copying or reproduction of this drawing without the written permission of Fresson and Tee is not permitted. Copyright is Reserved.
 The PDF hard copy accompanying the CAD data is legal transmission of information. The electronic copies are issued only for convenience of use and record of original file. No liability for the accuracy or for any consequence resulting from the use, additions or alteration of information is accepted by Fresson and Tee.
 Title plan at 1:1250 and North point is up.

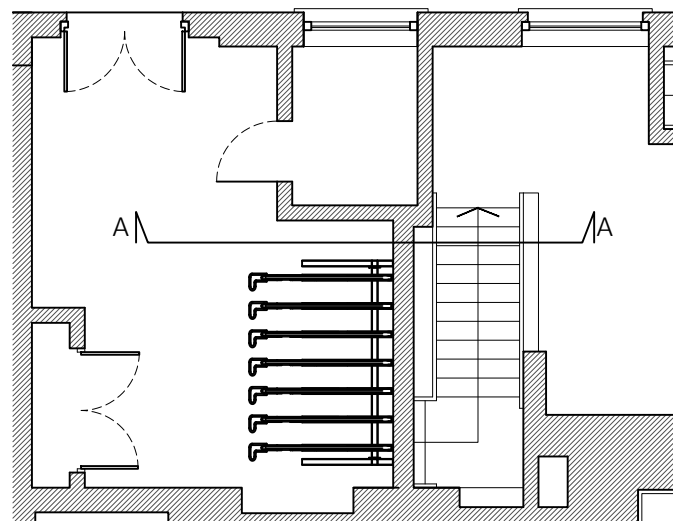

EXISTING GROUND FLOOR PLAN

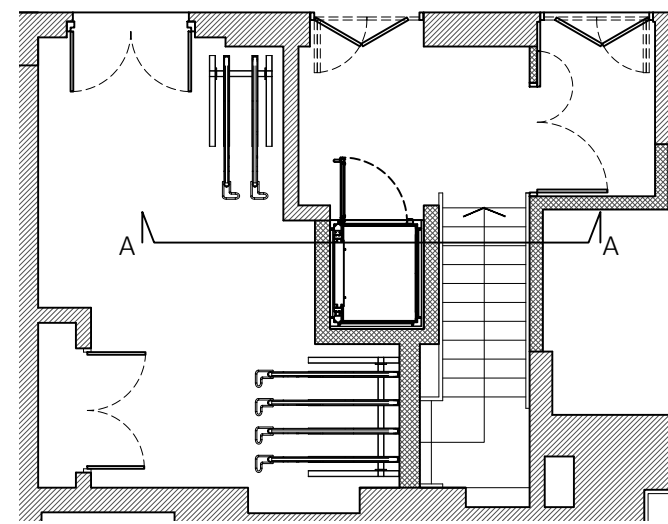

PROPOSED GROUND FLOOR PLAN

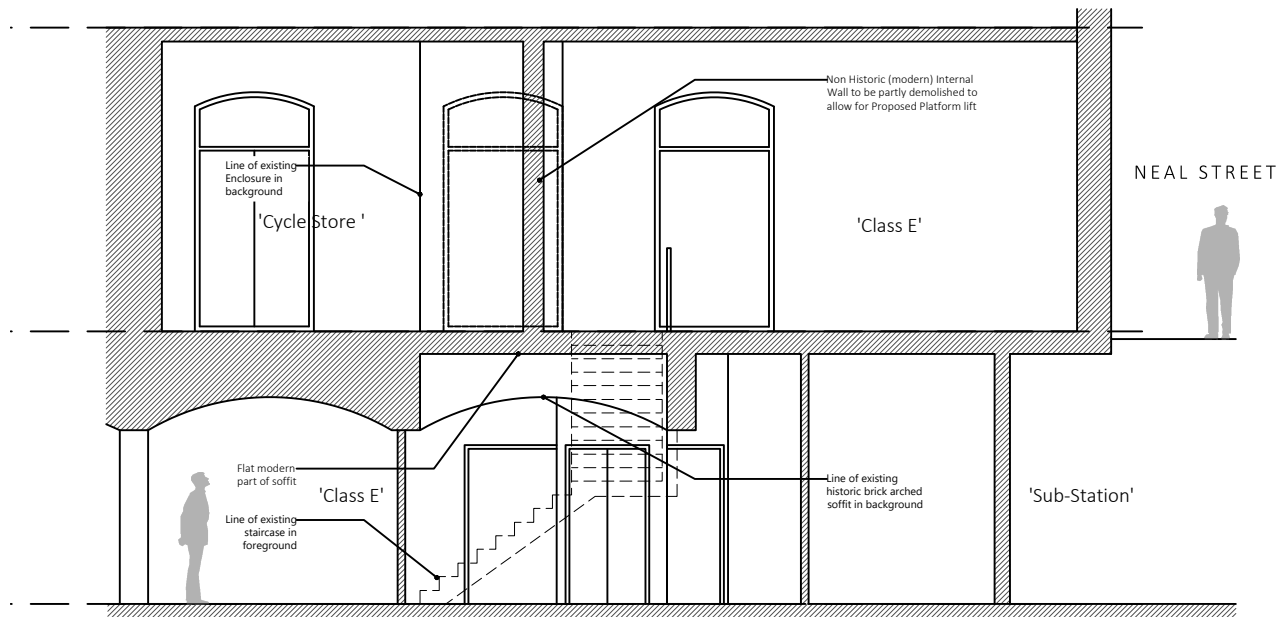

EXISTING SECTION A-A

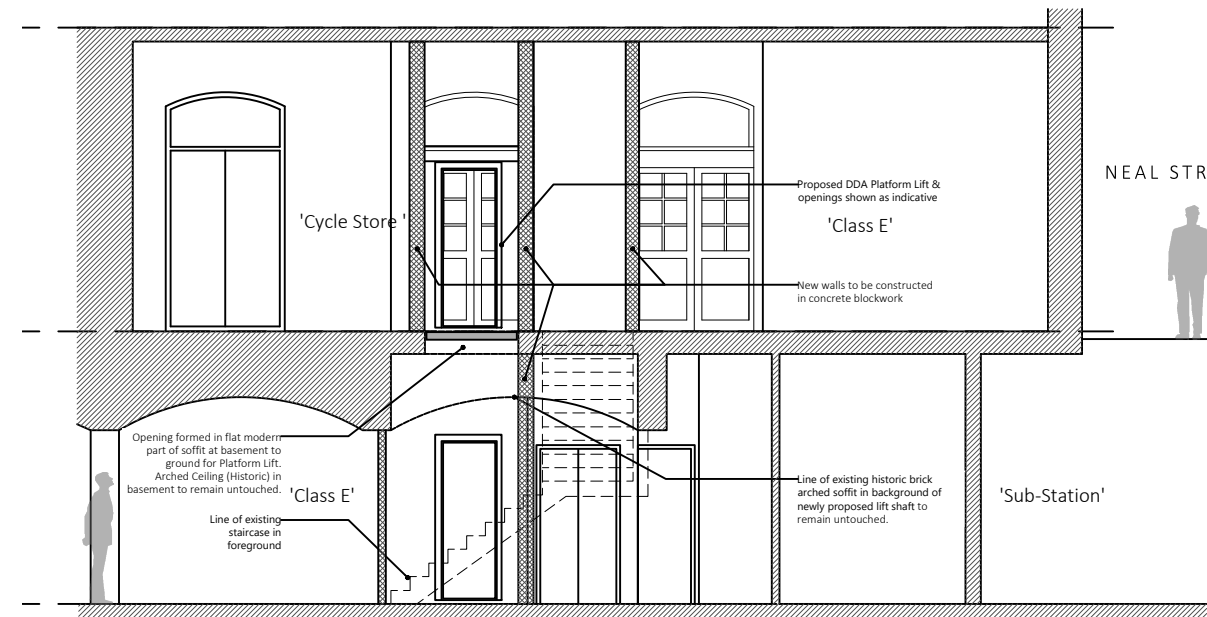

PROPOSED SECTION A-A

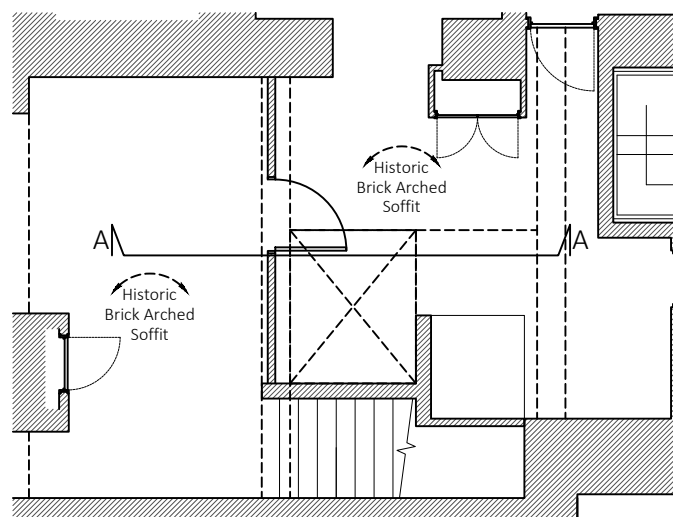

EXISTING BASEMENT PLAN

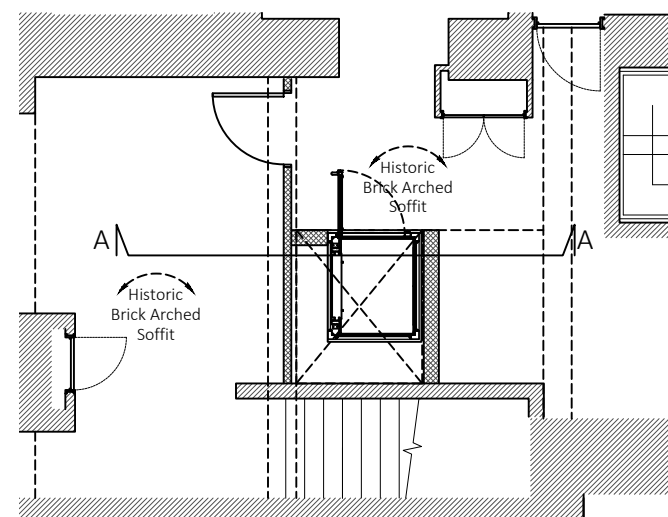

PROPOSED BASEMENT PLAN

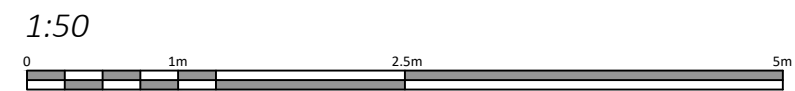

DRAWING TITLE Section A-A As Existing & Proposed		ADDRESS 37A Neal Street / Shorts Garden, London, WC2H 9PR		JOB NO. 26200 Planning Drawings	
PROJECT NAME New Alterations		CLIENT Shaftesbury Covent Garden Ltd		SCALE 1:50@A3	
P1 GA Planning Issue 20.05.2024 Rev Iss. Description Date		DRAWN BY GA		DATE May 2024	
		CHECKED BY NP		DRAWING NO. A-500-P1	

