

Disclaimer and Notes
 Do not scale this drawing. All dimensions should be checked on site. Any discrepancy found between this drawing, site and any other document should be referred immediately to Fresson and Tee. All drawings should be read in conjunction with all other contract documents and specifications and all other consultants drawings.
 Copying or reproduction of this drawing without the written permission of Fresson and Tee is not permitted. Copyright is reserved.
 The PDF file copy accompanying the CAD data is legal transmission of information. The electronic copies are issued only for convenience of use and record of original file. No liability for the accuracy or for any consequence resulting from the use, additions or alteration of information is accepted by Fresson and Tee.
 The plan is at 1:250 and North point is up.

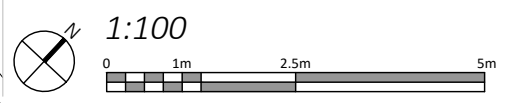

DRAWING TITLE Basement Floor Photographic Schedule		ADDRESS 37A Neal Street / Shorts Garden, London, WC2H 9PR		JOB NO. 26200 Planning Drawings	
PROJECT NAME New Alterations		CLIENT Shaftesbury Covent Garden Ltd		SCALE 1:100@A3	
DATE May 2024		DRAWN BY GA		CHECKED BY NP	
Rev Iss. P1 GA		Description Planning Issue		Date 20.05.2024	
				DRAWING NO. A-110-P1	

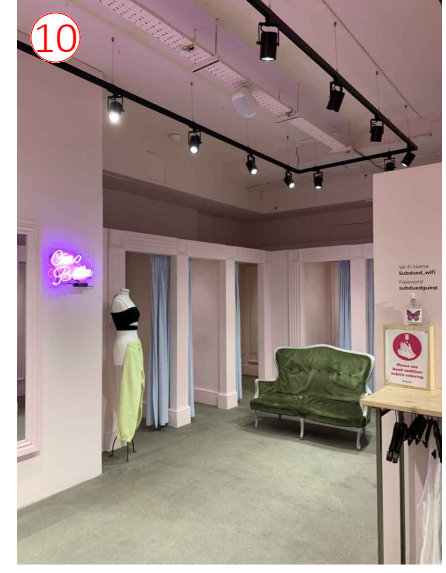
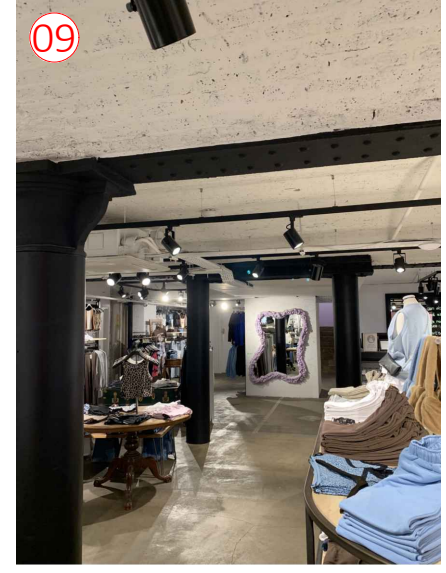
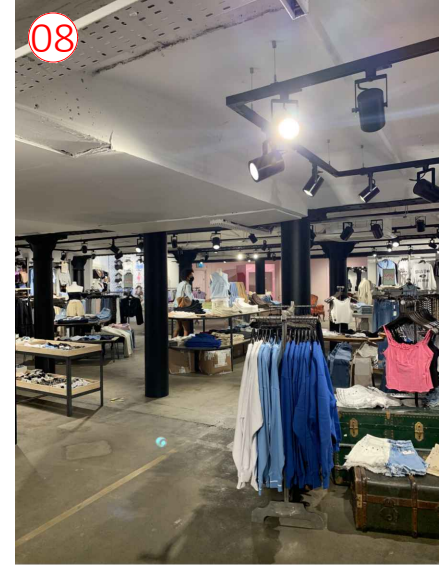
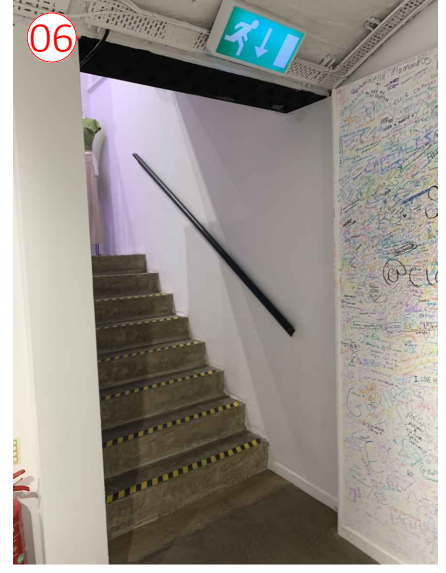
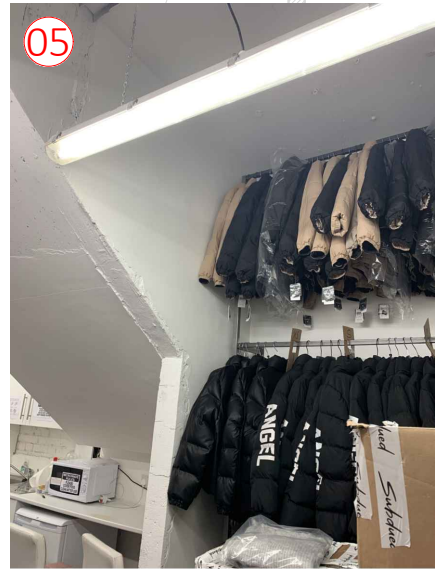
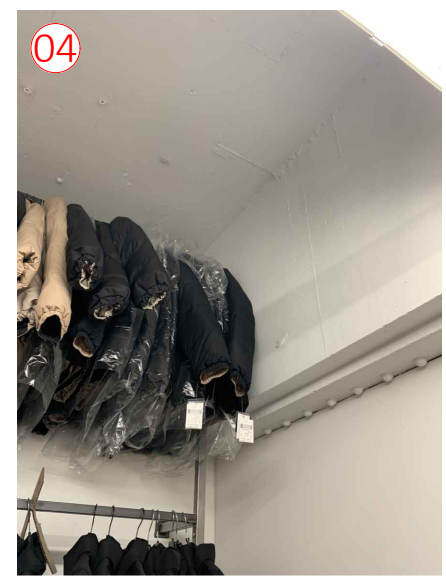
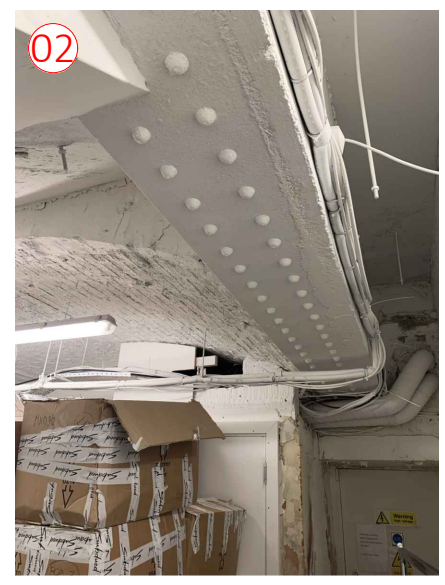
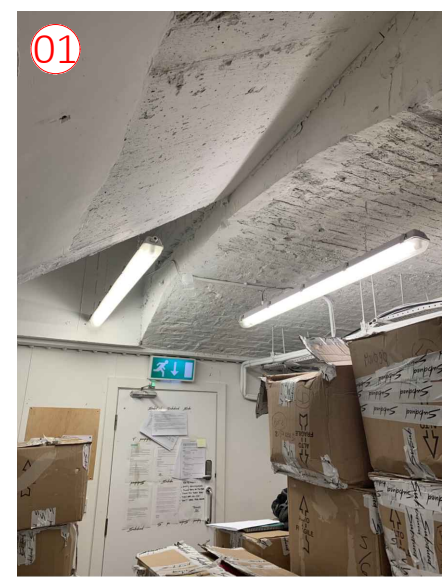
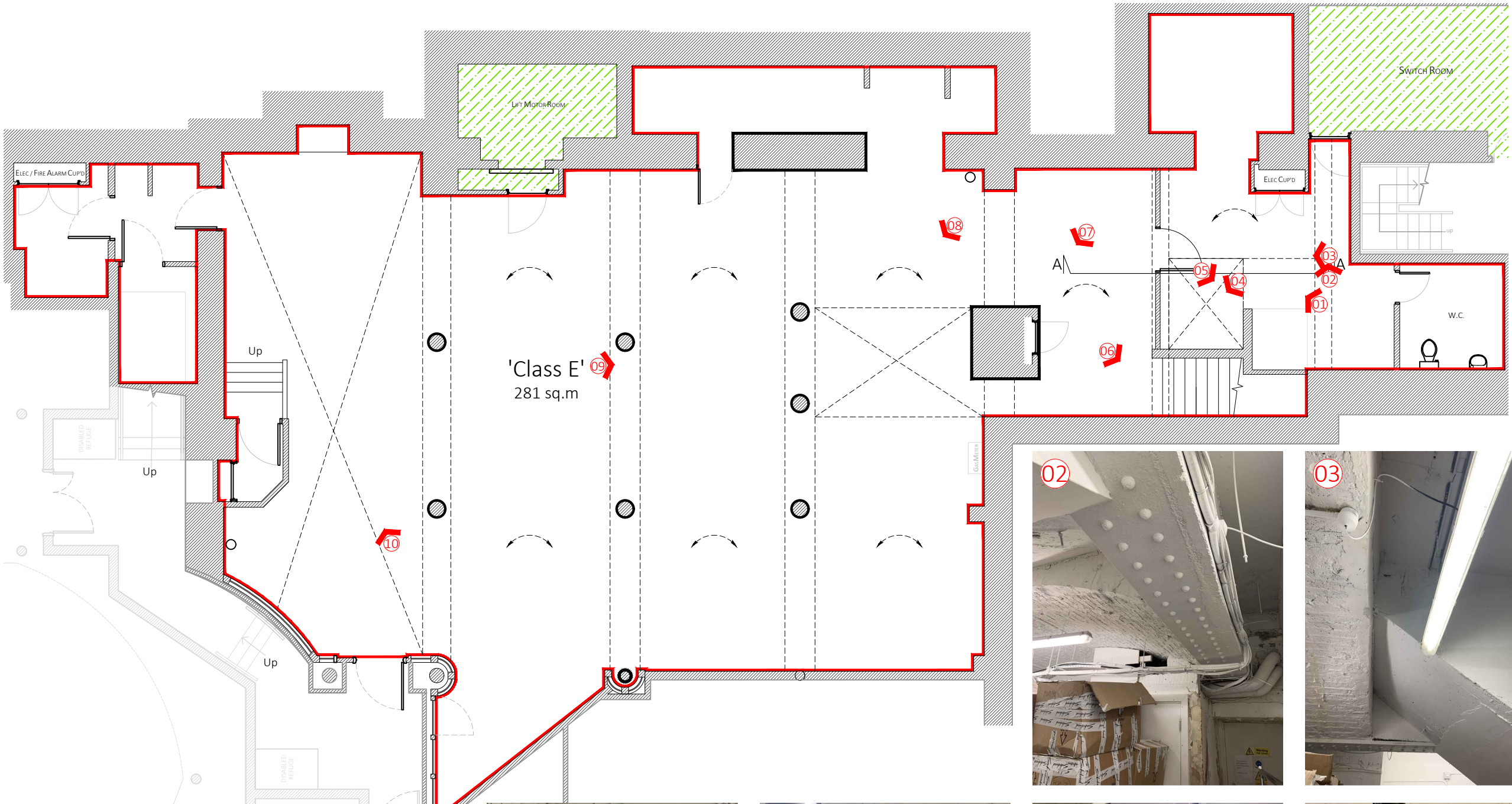