

INDICATIVE SECTION  
1/100

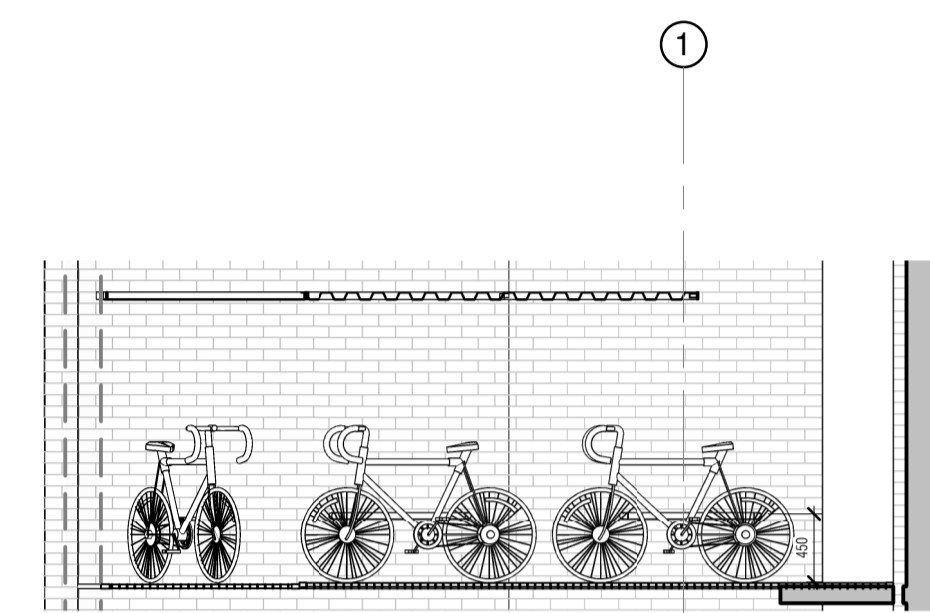

Wall mounted horizontal steel rail  
450 from platform.

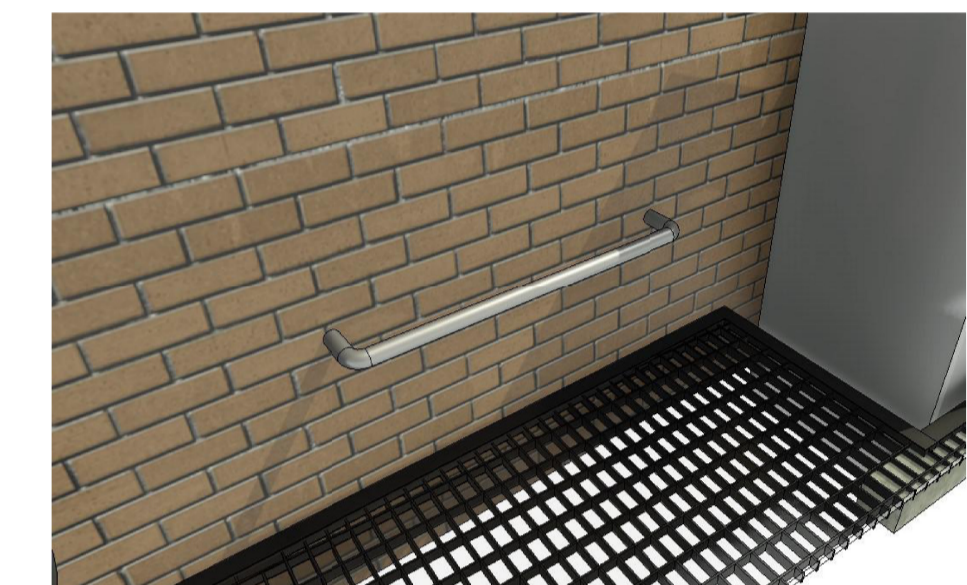

Wall mounted horizontal steel rail

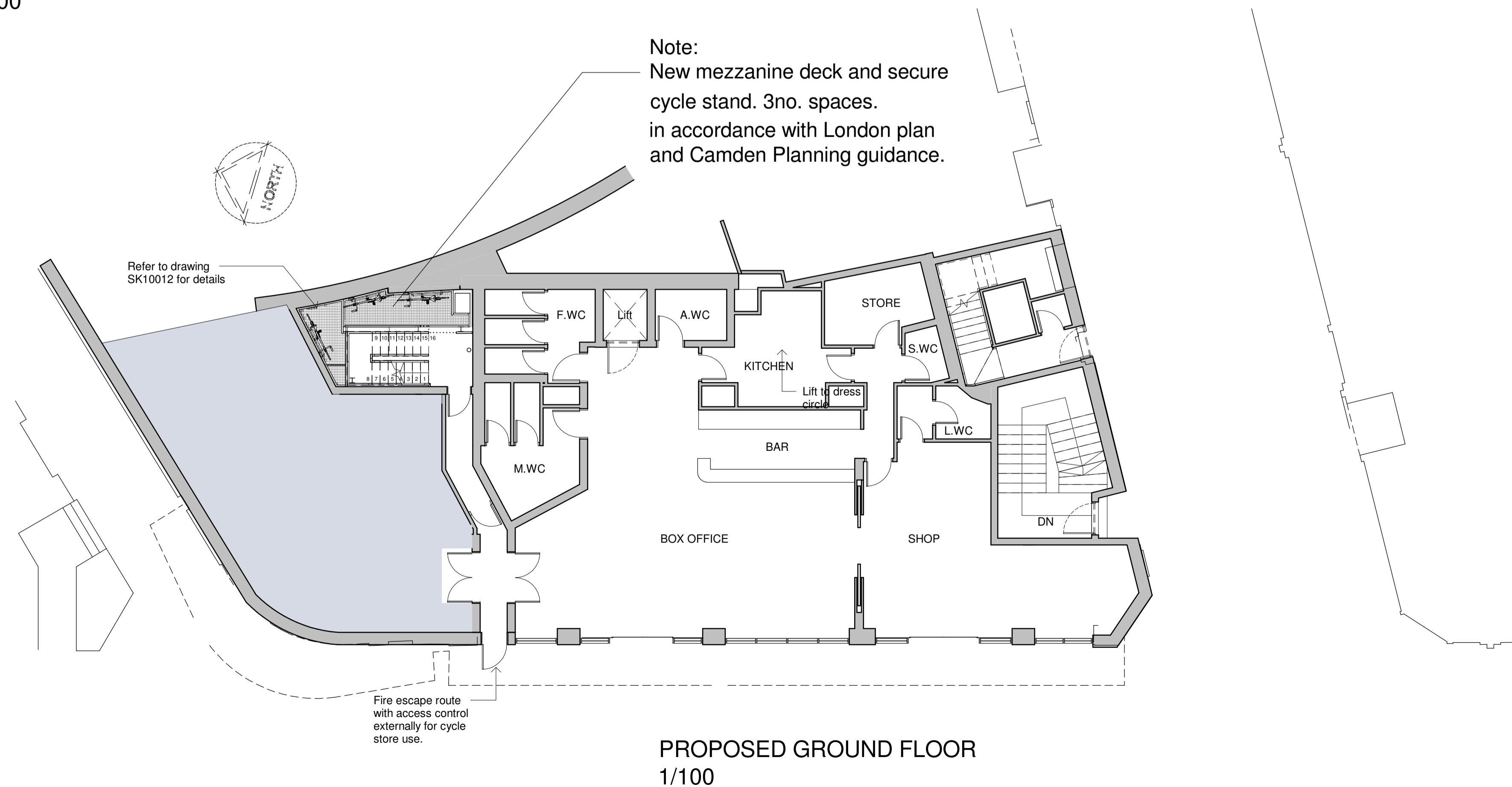

PROPOSED GROUND FLOOR  
1/100

Revision G. First floor plan omitted. 06-06-2024

Revision F. Swivel racks omitted and 1no horizontal wall loop added. Drawings updated to suit. 03-06-2024

Revision E. New ground floor layout shown. 2no. vertical wall swivel racks added. 06-04-2023

Revision D. Cycle storage amended. New access at ground floor level shown. 02-04-2023

Revision C. Section amended 12-04-2017

Revision B Escape door omitted 13-12-2016

Revision B Escape door omitted 13-12-2016

This drawing is the property of Life Designs and is issued on the condition that it not reproduced, disclosed or copied to any unauthorised person in whole or part without prior written consent.

No dimensions are to be scaled from this drawing all dimensions stated must be verified on site. The architect must be advised of any discrepancies prior to any item of work being put in hand. This drawing must be read together with the specification, bill of quantities and related drawings



Julia Vincens 16  
Bendinat - 07181 Calvià  
Mallorca - Spain  
T +34 871 115 433  
m. +34 608 392 748  
aa\_lifedesigns@ymail.com

Project: Phoenix House 104-110 Charing Cross Road, London WC2 OJP

Client: Mr & Mrs H S Markham & The Hallam partnership LLP

Title: Proposed ground floor plan & Proposed section

Situation: Planning

Project N°:	Date:	Scale:	Drawing N°:	Rev:
259	04 / 2017	1/50 1/100 (A1)	(P) 003	G