

GENERAL NOTES

All dimensions to be checked on site prior to commencement of any works, and/or preparation of any shop drawings. Sizes of and dimensions to any structural and MEPH services elements are indicative only. See relevant consultant's drawings for actual sizes and dimensions. This drawing to be read in conjunction with all other Architect's drawings, specifications and other Consultants' information. All proprietary systems shown on this drawing are to be installed strictly in accordance with the Manufacturers/Suppliers recommended details. Any discrepancies between information shown on this drawing and any other contract information or manufacturers/suppliers recommendations is to be brought to the immediate attention of the Architect. All work must be carried out in accordance with the Building Regulations and to the satisfaction of the Local Authority. DO NOT SCALE FROM THIS DRAWING

- DRAWING NOTES
- Key
- Existing Building
 - Existing Neighbours
 - Earth Subsoil
 - Site application boundary
 - To be Demolished Elements



L01	23/05/2024	Issued for Planning	BR	MB
Rev	Issue Date	Revision Notes	Drawn	Checked

Garnett Architecture

Architecture, Planning, Interiors

The Print Rooms,
164-180 Union Street
London, SE1 0LH

+44 (0)20 7404 7677
www.garnett.studio

PROJECT 39, 42-43 Store Street
WC1E 7DB

CLIENT The Bedford Estates Bloomsbury Ltd.

DRAWING Ground Floor
Plans As Demolition

STATUS **PLANNING**

REFERENCE Project No. Originator Zone Location Type Role Drawing Revision
Code No.

0963 - GAR - XX - 00 - DR - A - 0130 - L01

PROJECT NUMBER	DRAWING NUMBER	REVISION
0963	0130	L01

DATE 23/05/2024 SCALE @ A3 1:100

Information contained on this drawing is the sole copyright of
Garnett Architecture LLP and is not to be reproduced without their permission

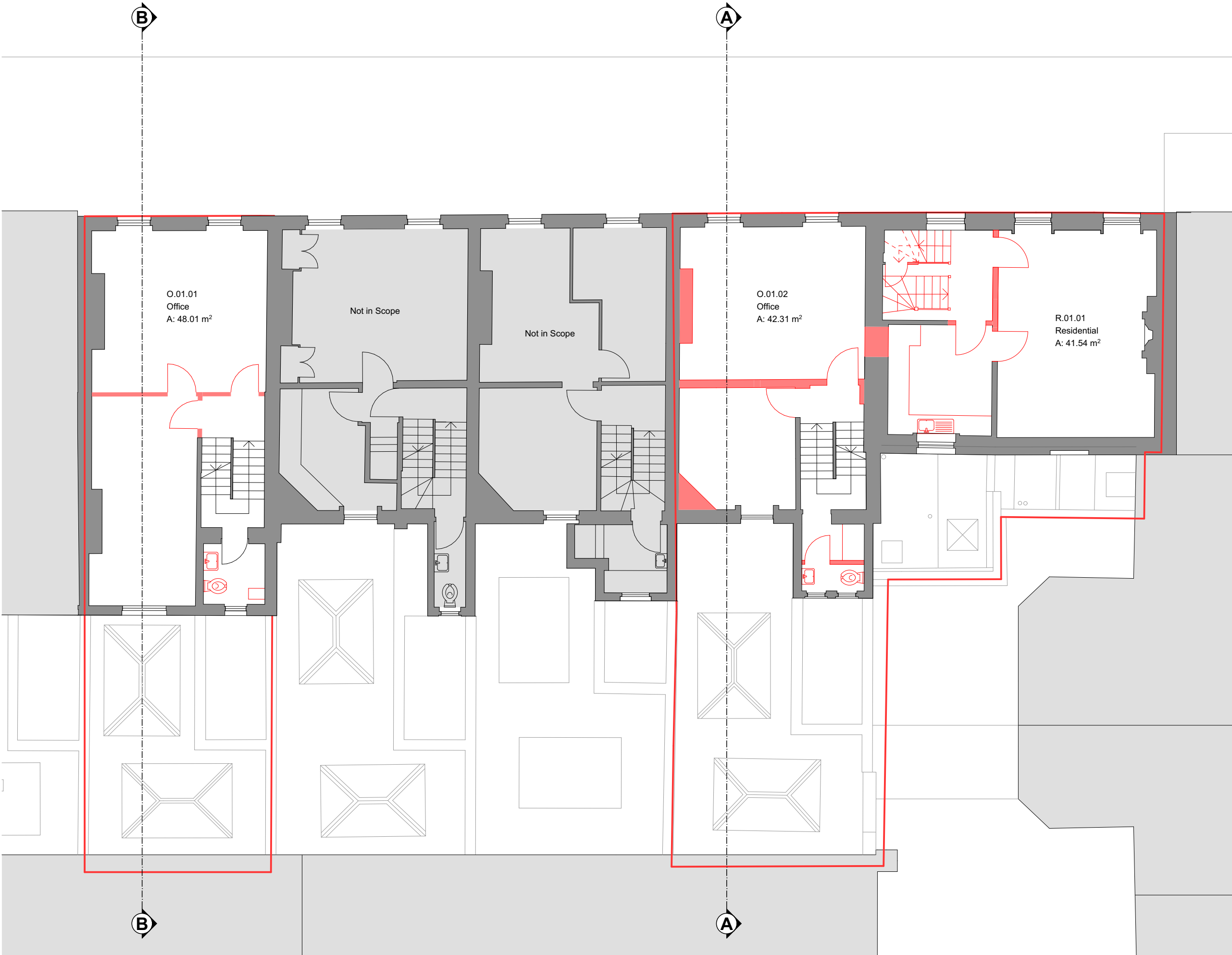

GENERAL NOTES

All dimensions to be checked on site prior to commencement of any works, and/or preparation of any shop drawings. Sizes of and dimensions to any structural and MEPH services elements are indicative only. See relevant consultant's drawings for actual sizes and dimensions. This drawing to be read in conjunction with all other Architect's drawings, specifications and other Consultants' information. All proprietary systems shown on this drawing are to be installed strictly in accordance with the Manufacturers/Suppliers recommended details. Any discrepancies between information shown on this drawing and any other contract information or manufacturers/suppliers recommendations is to be brought to the immediate attention of the Architect. All work must be carried out in accordance with the Building Regulations and to the satisfaction of the Local Authority. DO NOT SCALE FROM THIS DRAWING

DRAWING NOTES

Key

- Existing Building
- Existing Neighbours
- Earth Subsoil
- Site application boundary
- To be Demolished Elements



L01	23/05/2024	Issued for Planning	BR	MB
Rev	Issue Date	Revision Notes	Drawn	Checked

Garnett Architecture
Architecture, Planning, Interiors
The Print Rooms,
164-180 Union Street
London, SE1 0LH
+44 (0)20 7404 7677
www.garnett.studio

PROJECT 39, 42-43 Store Street
WC1E 7DB

CLIENT The Bedford Estates Bloomsbury Ltd.

DRAWING First Floor
Plans As Demolition

STATUS **PLANNING**

REFERENCE	Project No.	Originator	Zone	Location	Type	Role Code	Drawing No.	Revision
	0963 - GAR - XX - 00 - DR - A - 0131 - L01							

PROJECT NUMBER	DRAWING NUMBER	REVISION
0963	0131	L01

DATE	23/05/2024	SCALE @ A3	1:100
------	------------	------------	-------

Information contained on this drawing is the sole copyright of Garnett Architecture LLP and is not to be reproduced without their permission

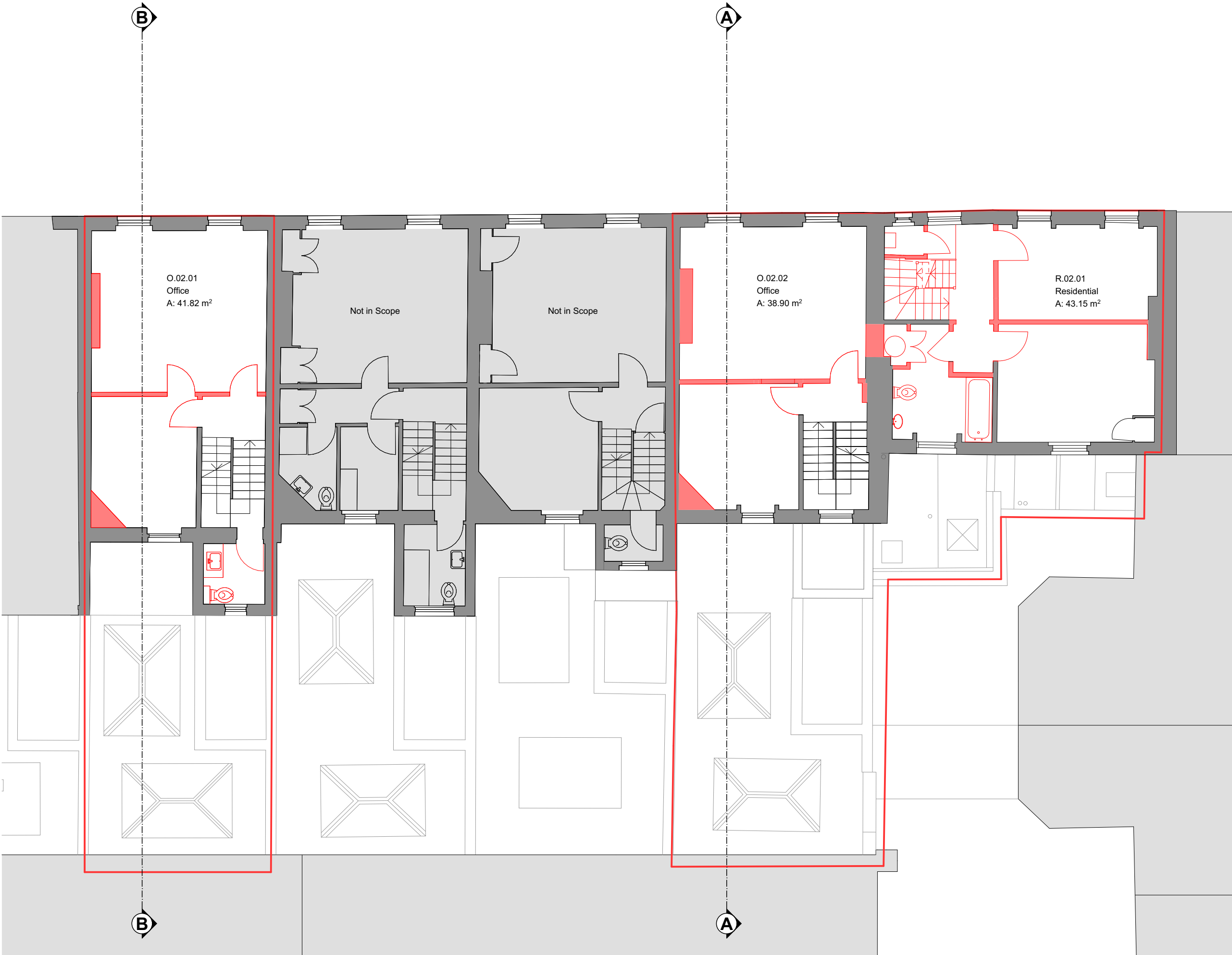

GENERAL NOTES

All dimensions to be checked on site prior to commencement of any works, and/or preparation of any shop drawings. Sizes of and dimensions to any structural and MEPH services elements are indicative only. See relevant consultant's drawings for actual sizes and dimensions. This drawing to be read in conjunction with all other Architect's drawings, specifications and other Consultants' information. All proprietary systems shown on this drawing are to be installed strictly in accordance with the Manufacturers/Suppliers recommended details. Any discrepancies between information shown on this drawing and any other contract information or manufacturers/suppliers recommendations is to be brought to the immediate attention of the Architect. All work must be carried out in accordance with the Building Regulations and to the satisfaction of the Local Authority. DO NOT SCALE FROM THIS DRAWING

- DRAWING NOTES
- Key
- Existing Building
 - Existing Neighbours
 - Earth Subsoil
 - Site application boundary
 - To be Demolished Elements



L01	23/05/2024	Issued for Planning	BR	MB
Rev	Issue Date	Revision Notes	Drawn	Checked

Garnett Architecture

Architecture, Planning, Interiors

The Print Rooms,
164-180 Union Street
London, SE1 0LH

+44 (0)20 7404 7677
www.garnett.studio

PROJECT **39, 42-43 Store Street
WC1E 7DB**

CLIENT **The Bedford Estates Bloomsbury Ltd.**

DRAWING **Second Floor
Plans As Demolition**

STATUS **PLANNING**

REFERENCE Project No. Originator Zone Location Type Role Drawing Revision Code No.

0963 - GAR - XX - 01 - DR - A - 0132 - L01

PROJECT NUMBER	DRAWING NUMBER	REVISION
0963	0132	L01

DATE	23/05/2024	SCALE @ A3	1:100
------	------------	------------	-------

Information contained on this drawing is the sole copyright of
Garnett Architecture LLP and is not to be reproduced without their permission

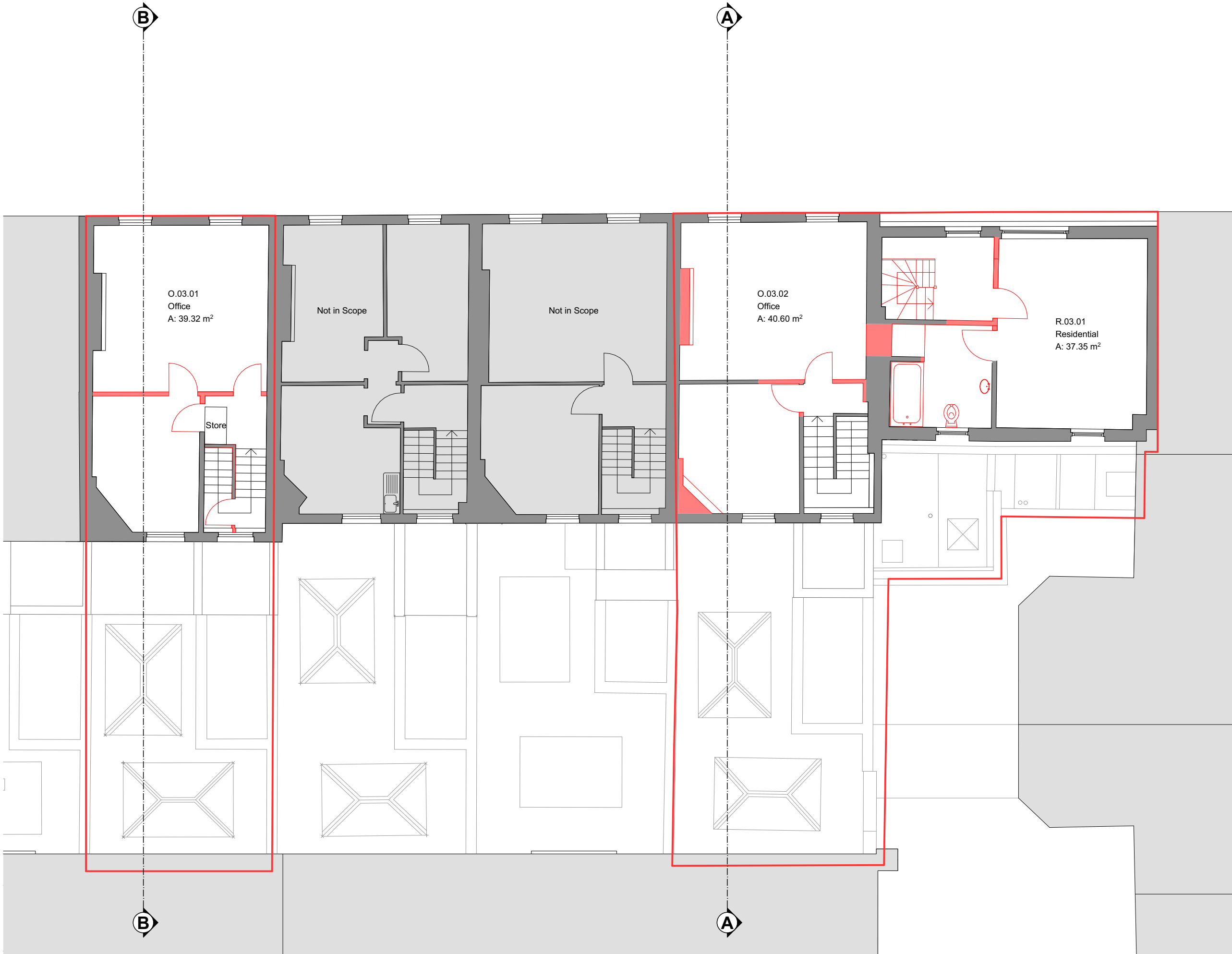

GENERAL NOTES

All dimensions to be checked on site prior to commencement of any works, and/or preparation of any shop drawings. Sizes of and dimensions to any structural and MEPH services elements are indicative only. See relevant consultant's drawings for actual sizes and dimensions. This drawing to be read in conjunction with all other Architect's drawings, specifications and other Consultants' information. All proprietary systems shown on this drawing are to be installed strictly in accordance with the Manufacturers/Suppliers recommended details. Any discrepancies between information shown on this drawing and any other contract information or manufacturers/suppliers recommendations is to be brought to the immediate attention of the Architect. All work must be carried out in accordance with the Building Regulations and to the satisfaction of the Local Authority. DO NOT SCALE FROM THIS DRAWING

DRAWING NOTES

Key

- Existing Building
- Existing Neighbours
- Earth Subsoil
- Site application boundary
- To be Demolished Elements



L01	23/05/2024	Issued for Planning	BR	MB
Rev	Issue Date	Revision Notes	Drawn	Checked

Garnett Architecture

Architecture, Planning, Interiors

The Print Rooms,
164-180 Union Street
London, SE1 0LH

+44 (0)20 7404 7677
www.garnett.studio

PROJECT 39, 42-43 Store Street
WC1E 7DB

CLIENT The Bedford Estates Bloomsbury Ltd.

DRAWING Third Floor
Plans As Demolition

STATUS **PLANNING**

REFERENCE Project No. 0963 - GAR - XX - 02 - DR - A - 0133 - L01

PROJECT NUMBER	DRAWING NUMBER	REVISION
0963	0133	L01

DATE 23/05/2024 SCALE @ A3 1:100

Information contained on this drawing is the sole copyright of Garnett Architecture LLP and is not to be reproduced without their permission

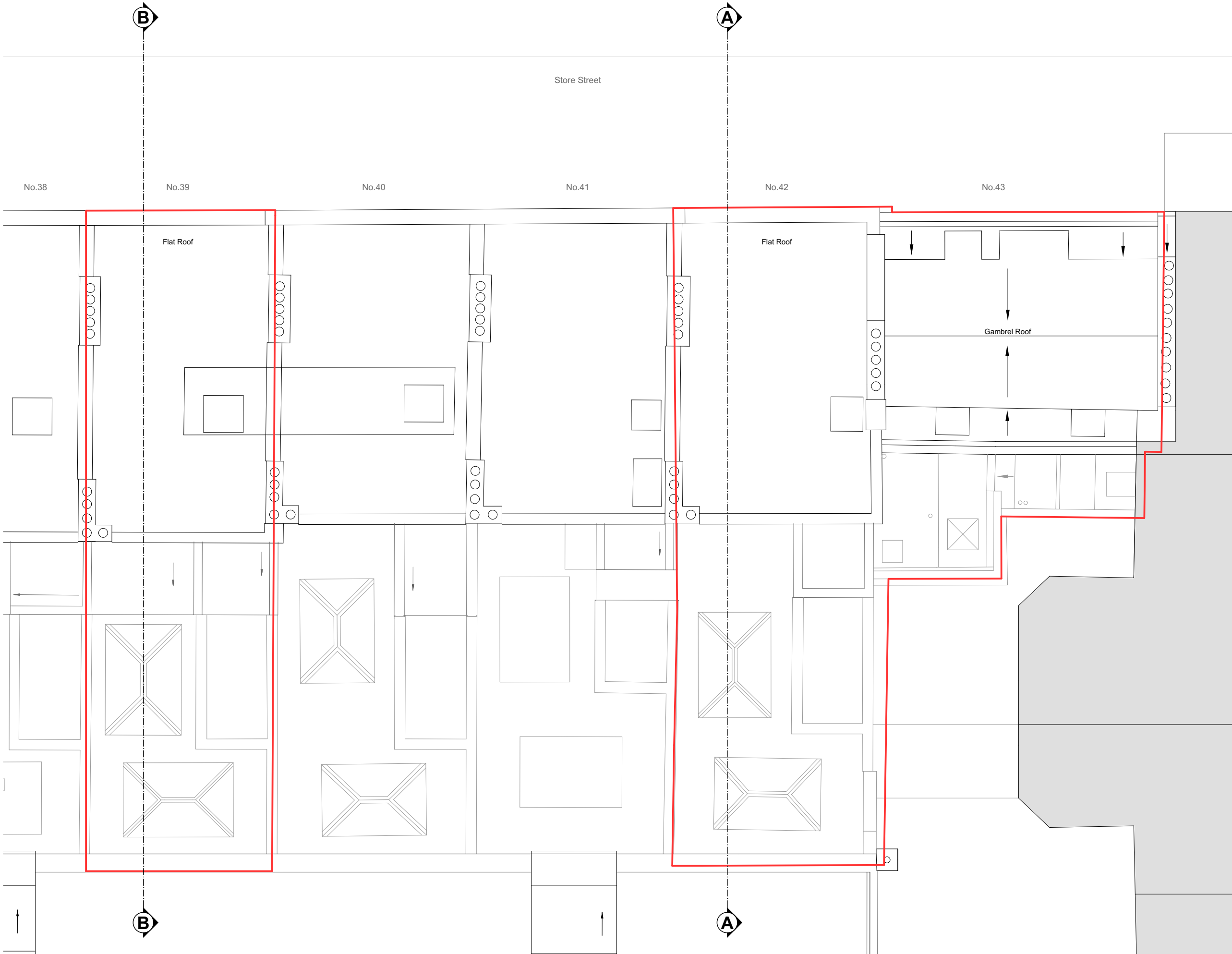

GENERAL NOTES

All dimensions to be checked on site prior to commencement of any works, and/or preparation of any shop drawings. Sizes of and dimensions to any structural and MEPH services elements are indicative only. See relevant consultant's drawings for actual sizes and dimensions. This drawing to be read in conjunction with all other Architect's drawings, specifications and other Consultants' information. All proprietary systems shown on this drawing are to be installed strictly in accordance with the Manufacturers/Suppliers recommended details. Any discrepancies between information shown on this drawing and any other contract information or manufacturers/suppliers recommendations is to be brought to the immediate attention of the Architect. All work must be carried out in accordance with the Building Regulations and to the satisfaction of the Local Authority. DO NOT SCALE FROM THIS DRAWING

DRAWING NOTES

Key

- Existing Building
- Existing Neighbours
- Earth Subsoil
- Site application boundary
- To be Demolished Elements



L01	23/05/2024	Issued for Planning	BR	MB
Rev	Issue Date	Revision Notes	Drawn	Checked

Garnett Architecture

The Print Rooms,
164-180 Union Street
London, SE1 0LH

Architecture, Planning, Interiors

+44 (0)20 7404 7677
www.garnett.studio

PROJECT **39, 42-43 Store Street
WC1E 7DB**

CLIENT **The Bedford Estates Bloomsbury Ltd.**

DRAWING **Roof Plan
Plans As Demolition**

STATUS **PLANNING**

REFERENCE Project No. Originator Zone Location Type Role Drawing Revision
0963 - GAR - XX - RF - DR - A - 0134 - L01

PROJECT NUMBER	DRAWING NUMBER	REVISION
0963	0134	L01

DATE	23/05/2024	SCALE @ A3	1:100
------	------------	------------	-------

Information contained on this drawing is the sole copyright of
Garnett Architecture LLP and is not to be reproduced without their permission



GENERAL NOTES

All dimensions to be checked on site prior to commencement of any works, and/or preparation of any shop drawings. Sizes of and dimensions to any structural and MEPH services elements are indicative only. See relevant consultant's drawings for actual sizes and dimensions. This drawing to be read in conjunction with all other Architect's drawings, specifications and other Consultants' information. All proprietary systems shown on this drawing are to be installed strictly in accordance with the Manufacturers/Suppliers recommended details. Any discrepancies between information shown on this drawing and any other contract information or manufacturers/suppliers recommendations is to be brought to the immediate attention of the Architect. All work must be carried out in accordance with the Building Regulations and to the satisfaction of the Local Authority. DO NOT SCALE FROM THIS DRAWING

DRAWING NOTES

Key

- Existing Building
- Existing Neighbours
- Earth Subsoil
- Site application boundary
- To be Demolished Elements

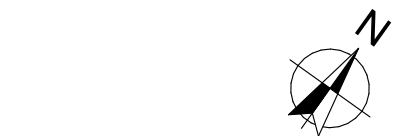

L01	23/05/2024	Issued for Planning	BR	MB
Rev	Issue Date	Revision Notes	Drawn	Checked

Garnett Architecture

Architecture, Planning, Interiors

The Print Rooms,
164-180 Union Street
London, SE1 0LH

+44 (0)20 7404 7677
www.garnett.studio

PROJECT **39, 42-43 Store Street
WC1E 7DB**

CLIENT **The Bedford Estates Bloomsbury Ltd.**

DRAWING **Basement Plan
Plans As Demolition**

STATUS **PLANNING**

REFERENCE	Project No.	Originator	Zone	Location	Type	Role Code	Drawing No.	Revision
-----------	-------------	------------	------	----------	------	-----------	-------------	----------

0963 - GAR - XX - RF - DR - A - 0135 - L01

PROJECT NUMBER	DRAWING NUMBER	REVISION
0963	0135	L01

DATE	23/05/2024	SCALE @ A3	1:100
------	------------	------------	-------

Information contained on this drawing is the sole copyright of Garnett Architecture LLP and is not to be reproduced without their permission



GENERAL NOTES

All dimensions to be checked on site prior to commencement of any works, and/or preparation of any shop drawings. Sizes of and dimensions to any structural and MEPH services elements are indicative only. See relevant consultant's drawings for actual sizes and dimensions. This drawing to be read in conjunction with all other Architect's drawings, specifications and other Consultants' information. All proprietary systems shown on this drawing are to be installed strictly in accordance with the Manufacturers/Suppliers recommended details. Any discrepancies between information shown on this drawing and any other contract information or manufacturers/suppliers recommendations is to be brought to the immediate attention of the Architect. All work must be carried out in accordance with the Building Regulations and to the satisfaction of the Local Authority. DO NOT SCALE FROM THIS DRAWING

DRAWING NOTES

Key

- Existing Building
- Existing Neighbours
- Earth Subsoil
- Site application boundary
- To be Demolished Elements

0 1 2 3 4 5

L01	23/05/2024	Issued for Planning	BR	MB
Rev	Issue Date	Revision Notes	Drawn	Checked

Garnett Architecture

Architecture, Planning, Interiors

The Print Rooms,
164-180 Union Street
London, SE1 0LH

+44 (0)20 7404 7677
www.garnett.studio

PROJECT 39, 42-43 Store Street
WC1E 7DB

CLIENT The Bedford Estates Bloomsbury Ltd.

DRAWING North Elevation
Elevations As Demolition

STATUS **PLANNING**

REFERENCE	Project No.	Originator	Zone	Location	Type	Role	Drawing Code	Revision No.
	0963	- GAR	- XX	- XX	- DR	- A	- 0230	- L01

PROJECT NUMBER	DRAWING NUMBER	REVISION
0963	0230	L01

DATE	23/05/2024	SCALE @ A3	1:100
------	------------	------------	-------

Information contained on this drawing is the sole copyright of Garnett Architecture LLP and is not to be reproduced without their permission

All dimensions to be checked on site prior to commencement of any works, and/or preparation of any shop drawings. Sizes of and dimensions to any structural and MEPH services elements are indicative only. See relevant consultant's drawings for actual sizes and dimensions. This drawing to be read in conjunction with all other Architect's drawings, specifications and other Consultant's information. All proprietary systems and materials to be used are to be installed in accordance with the Manufacturers/Suppliers' recommended details. Any discrepancies between information shown on this drawing and any other contract information or manufacturers/suppliers recommendations is to be brought to the immediate attention of the Architect. All work must be carried out in accordance with the Building Regulations and to the satisfaction of the Local Authority. **DO NOT SCALE FROM THIS DRAWING**

Key

 Earth Subsoil

 To be Demolished Elements

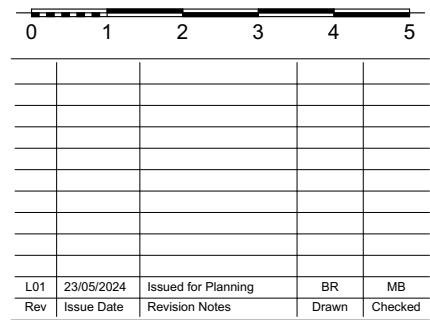

PROJECT 39, 42-43 Store Street
WC1E 7DB

DRAWING South Elevation
Elevations As Demolition

REFERENCE	Project No.	Originator	Zone	Location	Type	Role Code	Drawing No.	Revision
-----------	----------------	------------	------	----------	------	--------------	----------------	----------

PROJECT NUMBER	DRAWING NUMBER	REVISION
----------------	----------------	----------

DATE	23/05/2024	SCALE @ A3	1:100
------	------------	------------	-------

Information contained on this drawing is the sole copyright of
Garrett Architecture LLP and is not to be reproduced without their permission

All dimensions to be checked on site prior to commencement of any works, and/or preparation of any shop drawings. Sizes of and dimensions to any structural and MEPH services elements are indicative only. See relevant consultant's drawings for actual sizes and dimensions. This drawing to be read in conjunction with all other Architect's drawings, and the Manufacturer's/Supplier's technical specifications and details shown on this drawing are to be installed strictly in accordance with the Manufacturer's/Suppliers recommended details. Any discrepancies between information shown on this drawing and any other contract information or manufacturers/suppliers recommendations is to be brought to the immediate attention of the Architect. All work must be carried out in accordance with the Building Regulations and to the satisfaction of the Local Authority. **DO NOT SCALE FROM THIS DRAWING**

Key

 Existing Neighbours

— Site application boundary



Garnett
Architecture
Architecture, Planning, Interiors

The Print Rooms,
164-180 Union Street
London, SE1 0LH

+44 (0)20 7404 7677
www.garnett.studio

Garnett
Architecture

The Print Rooms,
164-180 Union Street
London, SE1 0LH

Architecture, Planning, Interiors
+44 (0)20 7404 7677
www.garnett.studio

PROJECT 39, 42-43 Store Street
WC1E 7DB

CLIENT The Bedford Estates Bloomsbury Ltd.

DRAWING

Section A-A

Sections As Demolition

STATUS **PLANNING**

0963 - GAR - XX - XX - DR - A - 0330 - L01

DATE 23/05/2024 | SCALE @ A3 1:100

Information contained on this drawing is the sole copyright of
Garnett Architecture LLP and is not to be reproduced without their permission

All dimensions to be checked on site prior to commencement of any works, and/or preparation of any shop drawings. Sizes of and dimensions to any structural and MEPH services elements are indicative only. See relevant consultant's drawings for actual sizes and dimensions. This drawing to be read in conjunction with all other Architect's drawings, and all other drawings and specifications. Any discrepancy shown on this drawing are to be installed strictly in accordance with the Manufacturers/Suppliers recommended details. Any discrepancies between information shown on this drawing and any other contract information or manufacturers/suppliers recommendations is to be brought to the immediate attention of the Architect. All work must be carried out in accordance with the Building Regulations and to the satisfaction of the Local Authority. **DO NOT SCALE FROM THIS DRAWING**

Key

Existing

— Site application boundary

22.86

23.01

19.51

16.83

13.63

10.30

Vaults

7.69

17.56

17.88

14.76

12.14

Out of scope

Gower Mews

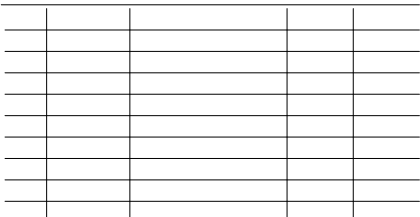

Garnett
Architecture
Architecture, Planning, Interiors

The Print Rooms,
164-180 Union Street
London, SE1 0LH

+44 (0)20 7404 7677
www.garnett.studio

Garnett
Architecture
Architecture, Planning, Interiors

The Print Rooms,
164-180 Union Street
London, SE1 0LH

+44 (0)20 7404 7677
www.garnett.studio

STATUS **PLANNING**

0963 - GAR - XX - XX - DR - A - 0331 - L01

DATE 23/05/2024 | SCALE @ A3 1:100

Information contained on this drawing is the sole copyright of
Garnett Architecture LLP and is not to be reproduced without their permission