

Ext. Ground Floor Plan

Scale 1:100

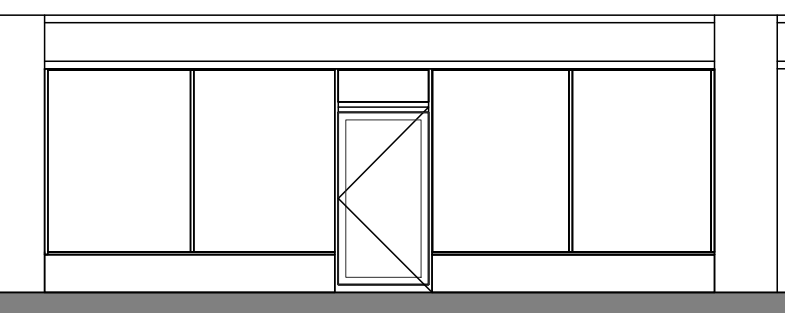

Ext. Front Elevation

Scale 1:100

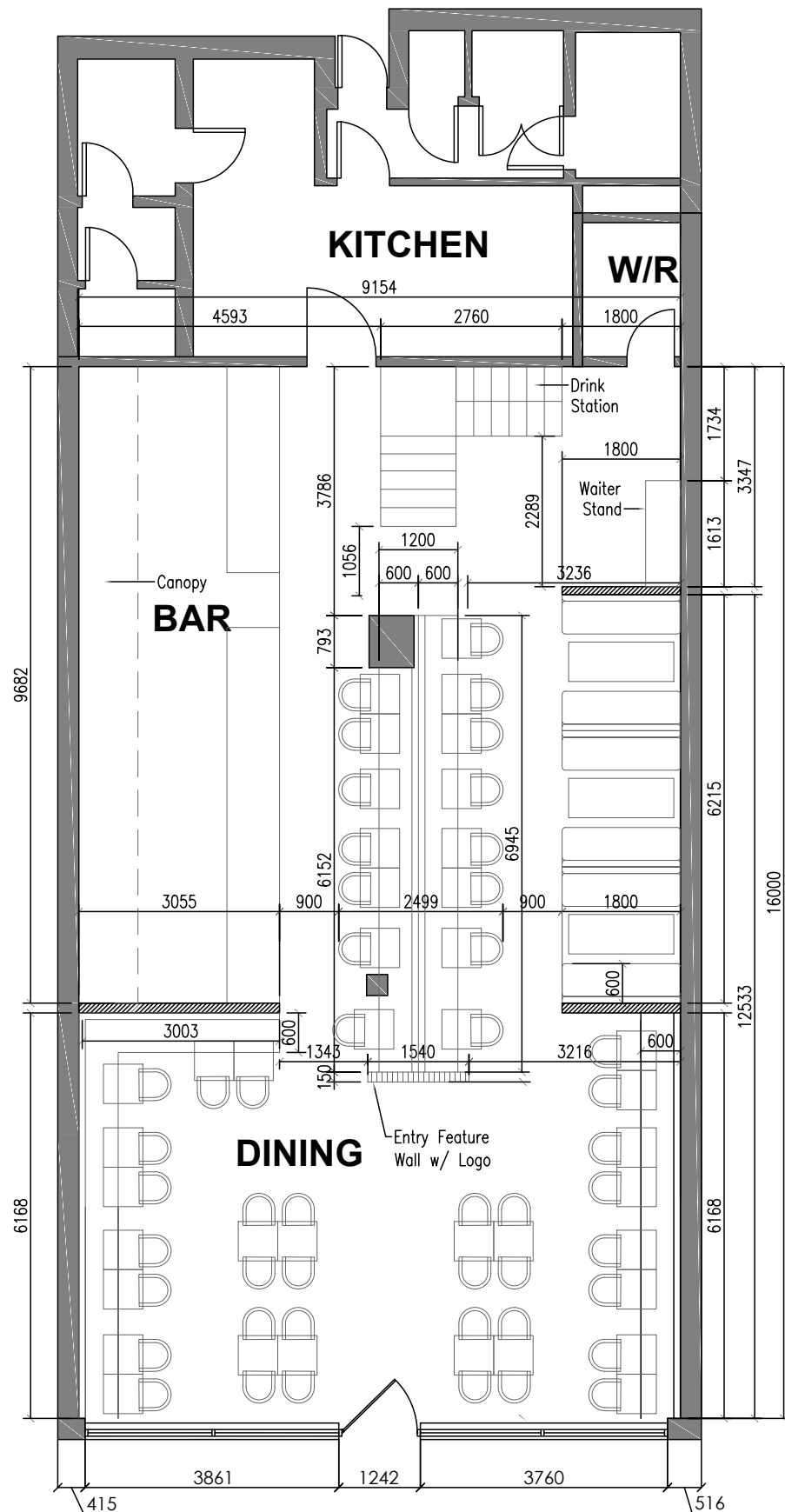

Prop. Ground Floor Plan

Scale 1:100

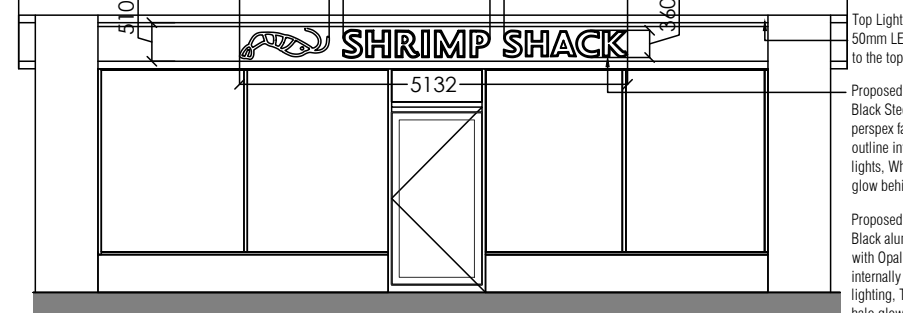

Prop. Front Elevation

Scale 1:100

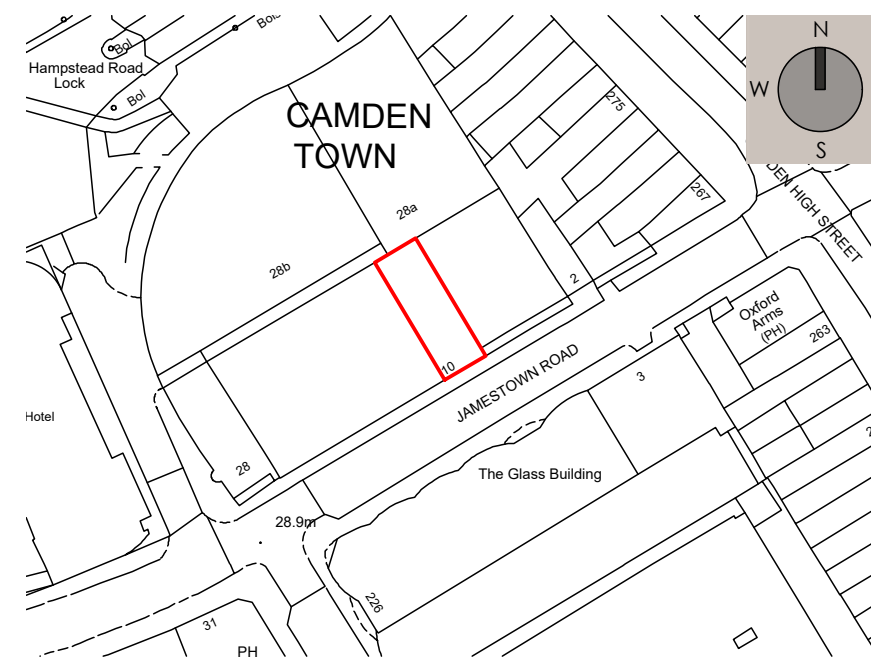

Site Plan

Scale 1:1250



Block Plan

Scale 1:500



Original design
 Text spaced out a little to become more readable

Folded aluminium background panels powder coated to RAL 9019 matte. Main name SHRIMP SHACK with 80mm returns, inline and returns also in RAL 9017 matte. A outline to face of letters 20mm outline stroke in opal white. White LED illumination to face to light through white outline face. Also Teal LED illumination to rear of letters to create halo glow on background. Text raised off and secured to background panels with the use of locator fixing. Shrimp logo in 80mm built up steel with teal perspex face, internal LED illumination to face light only. 80mm returns also finish in RAL 9017 matte. Full width LED trough to above sign, to illuminate in teal colour to background

Double sided projection sign, folded aluminium panels to RAL 9017 matte, text fret cut through and opal white perspex inserted, with internal LED illumination. Fixed with metal bracket

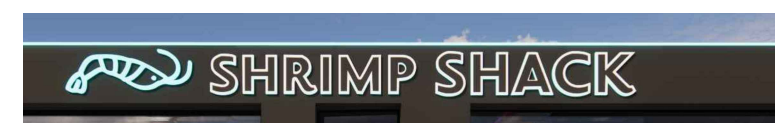

Rendered Visual

Not to scale



© 2023

**ABSTRAKT
 DESIGN
 &
 CONSTRUCTION**

**VICTORIA PARK ROAD
 LEICESTER
 LE2 1XD
 ADMIN@ABSTRAKT-DESIGN.CO.UK**

PROJECT
 Mr M Patel
 10 Jamestown Road
 Camden
 London
 NW1 7BY

DATE: 28.05.2024
PROJECT NO. 541-40
DWG NO. 01

REVISION	DATE
1	
2	
3	
4	
5	
6	

PROPOSAL
 Proposed Signage to front

SHEET TITLE
 Mixed Drawings:
 Existing & Proposed Plans/ Elevations

SCALE: 1:100 / 1:500 / 1:1250

A3

DRAWN BY: F.K

ADDITIONAL NOTES

NOT FOR CONSTRUCTION PURPOSES

COPYRIGHT
 ALL DRAWINGS, DESIGNS, AND WORK ARE THE INTELLECTUAL PROPERTY OF ABSTRAKT DESIGN & CONSTRUCTION AND ARE INTENDED FOR THE SOLE USE OF THE PERSON NAMED ABOVE. PERMISSION NEEDS TO BE GRANTED FOR THIS MATERIAL TO BE SHARED FOR ANY PURPOSE. TO DISSEMINATE OTHERWISE OR TO REPUBLISH REQUIRES WRITTEN PERMISSION FROM ABSTRAKT DESIGN & CONSTRUCTION.

