

BEDFORD WAY

BEDFORD WAY

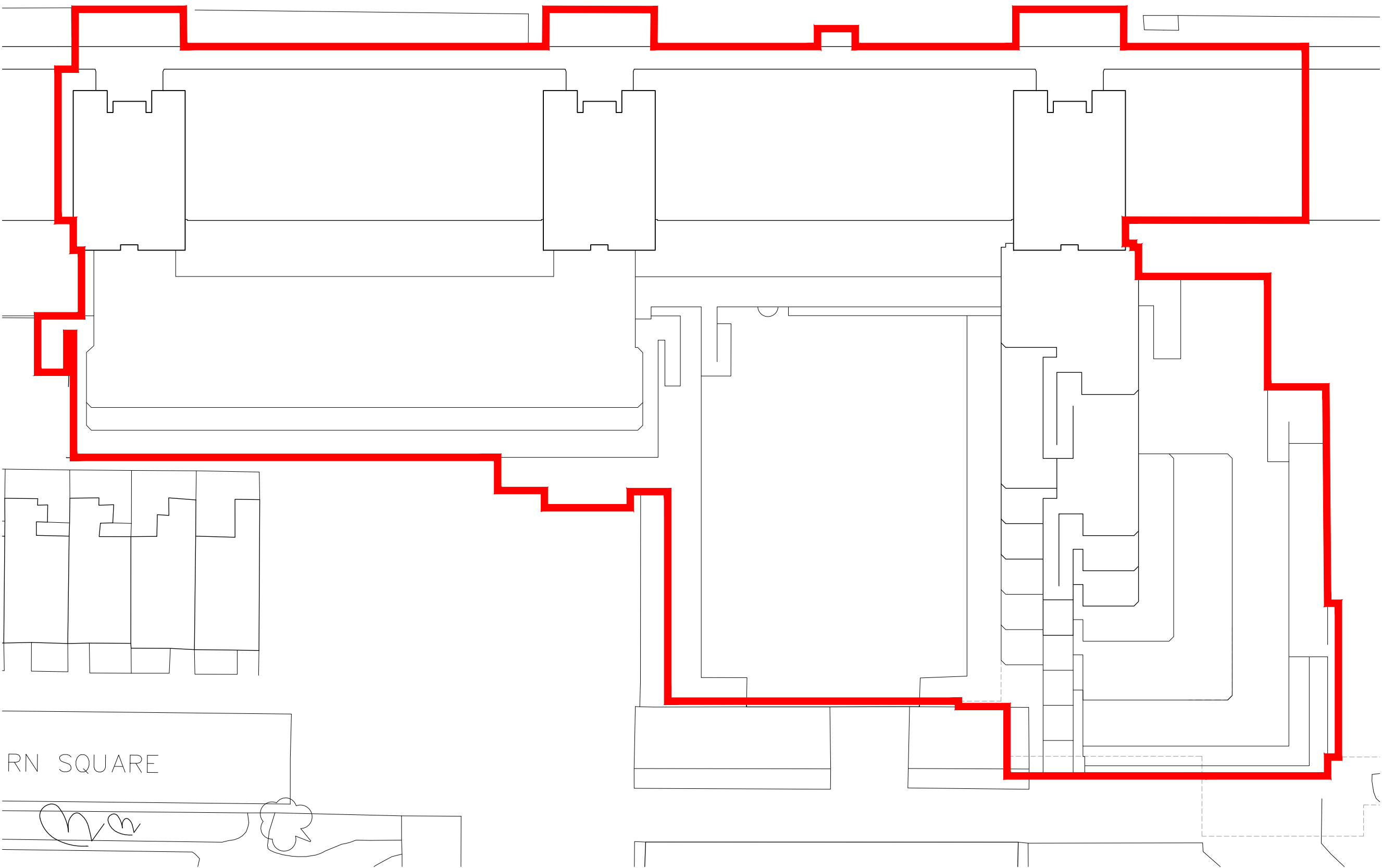

© Architon LLP 2014

This drawing is the property of Architon LLP and must not be divulged to anyone, copied or reproduced, or used for marketing, advertising or promotional purposes without the express written permission of Architon LLP.

All dimensions are to be checked on site and not scaled from this drawing. Contractors must verify all dimensions on site before setting out, commencing work or preparing shop drawings. Any discrepancies on this drawing with other contract documentation to be reported immediately for clarification.

Notes

— SITE BOUNDARY

REFER TO: PLANS - AS EXISTING, FOR AREAS OF APPLICATION WORKS

PLANNING ISSUE

A	APPLICATION FOR LISTED CONSENT	06.12.2019
-	PRELIMINARY - FOR COMMENT	22.11.2019

Rev	Description	Date
-----	-------------	------



Client

Job title

University College London  
Institute of Education  
Phase 2  
20 Bedford Way, WC1H 0AL

Drawing title

Site Plan

Scale	Date	Drawn
1:200 @A1	Nov 19	MJR

**ARCHITON LLP**

CHARTERED ARCHITECTS . DESIGN  
PLANNING CONSULTANTS . DEVELOPMENT .  
BUILDING COST MANAGEMENT

REGENCY HOUSE  
17 WEST STREET  
EPSOM KT18 7RL

TEL:01372 745600  
FAX:01372 745016  
Email:info@architon.com

Drawing No

3147-P1-2002 A

ARCHITON LLP  
certified to:  
BS EN ISO 9001  
BS EN ISO 14001  
IIP Accreditation