

1 EXISTING SIDE ELEVATION
Scale: 1:100

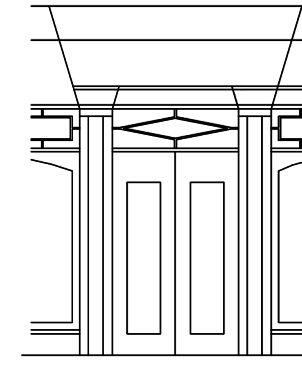

2 EXISTING FRONT ELEVATION
Scale: 1:100



3 EXISTING SIDE ELEVATION
Scale: 1:100

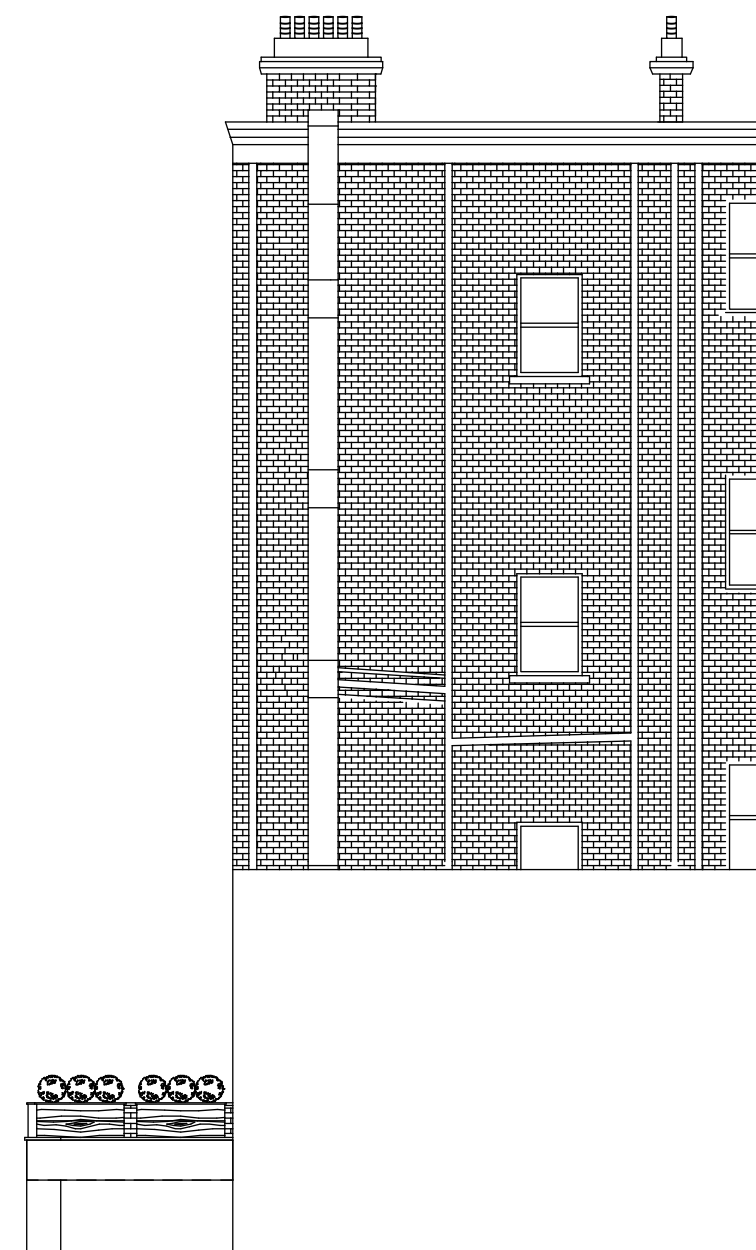

4 EXISTING REAR ELEVATION
Scale: 1:100

Project : Khaao Karachi		Orientation: N/A	May 7, 2024	<p>DISCLAIMER: Please note that the dimensions provided above are for reference only. Kindly be advised that COR cannot be held responsible for any custom-made furniture produced by third-party contractors or carpenters. It is highly recommended that they take their own measurements.</p> <p>KHAAO KARACHI</p>	<p>Notes: 1. Fascia approval subject to advertising consent</p>	
Drawing 05	Version: 1g	Client: Danish Mirza				
Scale: 1:100		Project Address: 255 West End Lane, NW6 1XN				

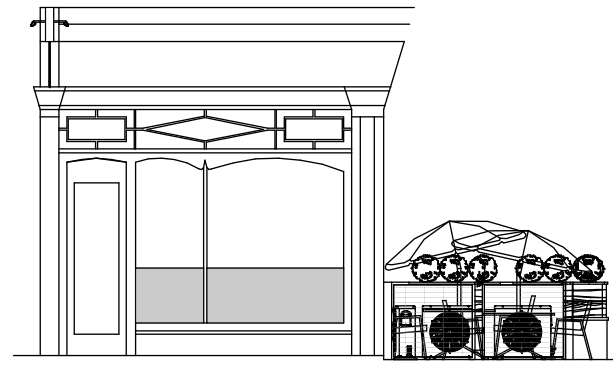

1 PROPOSED SIDE ELEVATION
Scale: 1:100

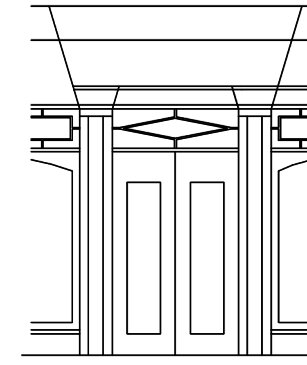

2 PROPOSED FRONT ELEVATION
Scale: 1:100



3 PROPOSED SIDE ELEVATION
Scale: 1:100

NEW FLUE
500mm Dia.

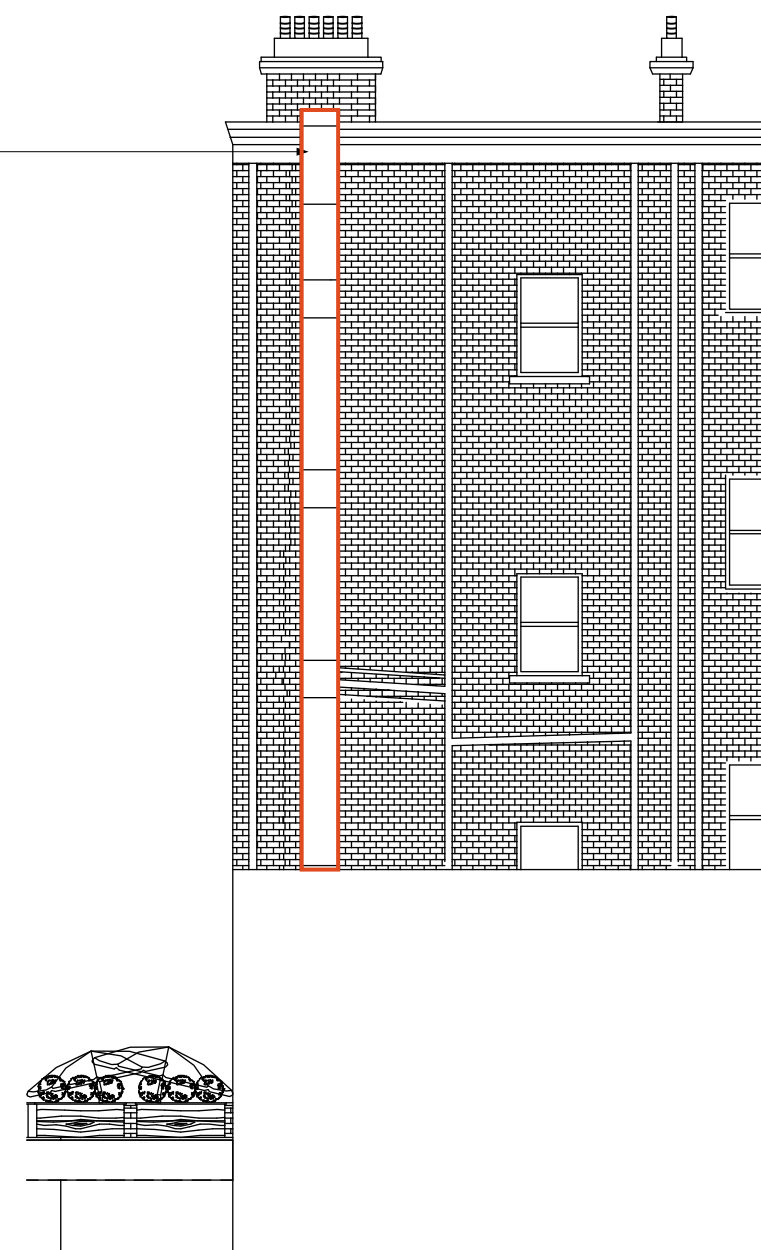

4 PROPOSED REAR ELEVATION
Scale: 1:100

Project : Khaao Karachi		Orientation: N/A	May 7, 2024	DISCLAIMER: Please note that the dimensions provided above are for reference only. Kindly be advised that COR cannot be held responsible for any custom-made furniture produced by third-party contractors or carpenters. It is highly recommended that they take their own measurements.	Notes: 1. Fascia approval subject to advertising consent	
Drawing 06	Version: 1g	Client: Danish Mirza				
Scale: 1:100		Project Address: 255 West End Lane, NW6 1XN				

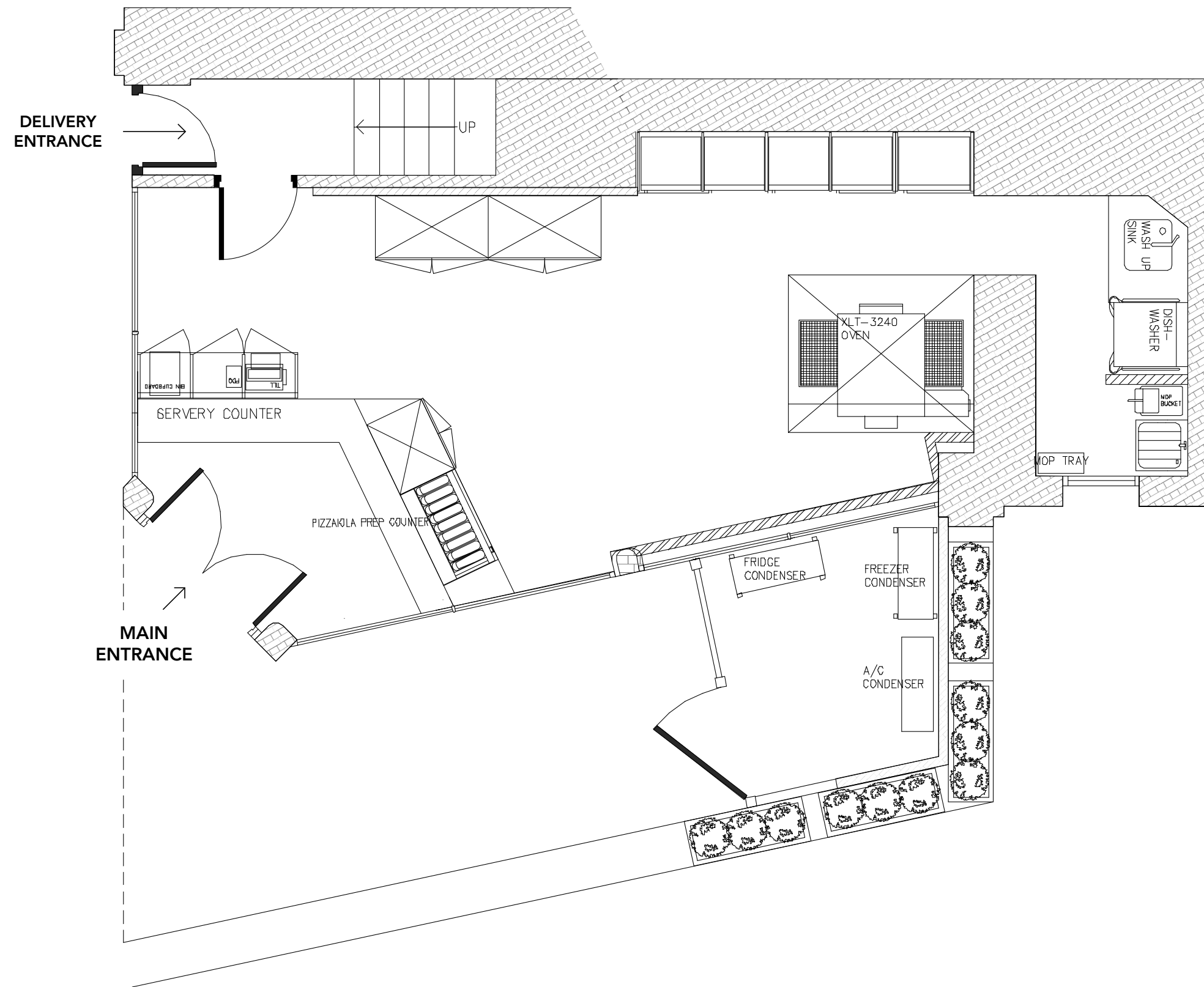
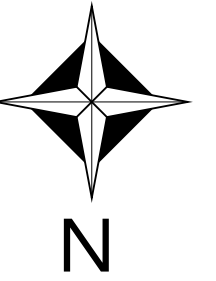

1 EXISTING GROUND FLOOR PLAN
Scale: 1:50

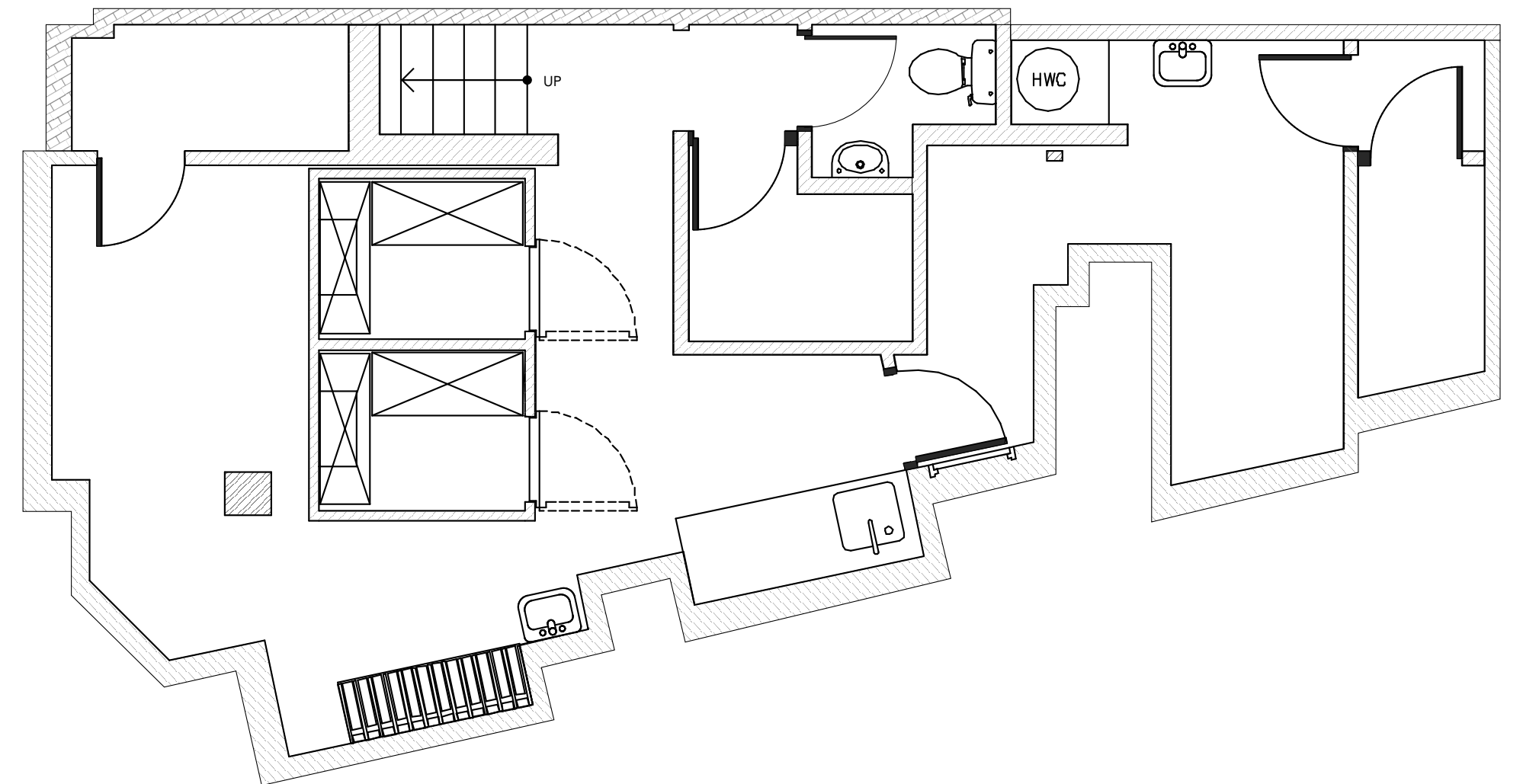

2 EXISTING BASEMENT FLOOR PLAN
Scale: 1:50

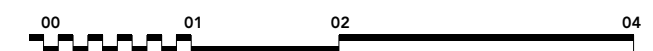

Project : Khaao Karachi		Orientation: N/A	May 7, 2024	DISCLAIMER: Please note that the dimensions provided above are for reference only. Kindly be advised that COR cannot be held responsible for any custom-made furniture produced by third-party contractors or carpenters. It is highly recommended that they take their own measurements.	Notes: 1. Fascia approval subject to advertising consent	
Drawing 07	Version: 1g	Client: Danish Mirza				
Scale: 1:50		Project Address: 255 West End Lane, NW6 1XN				

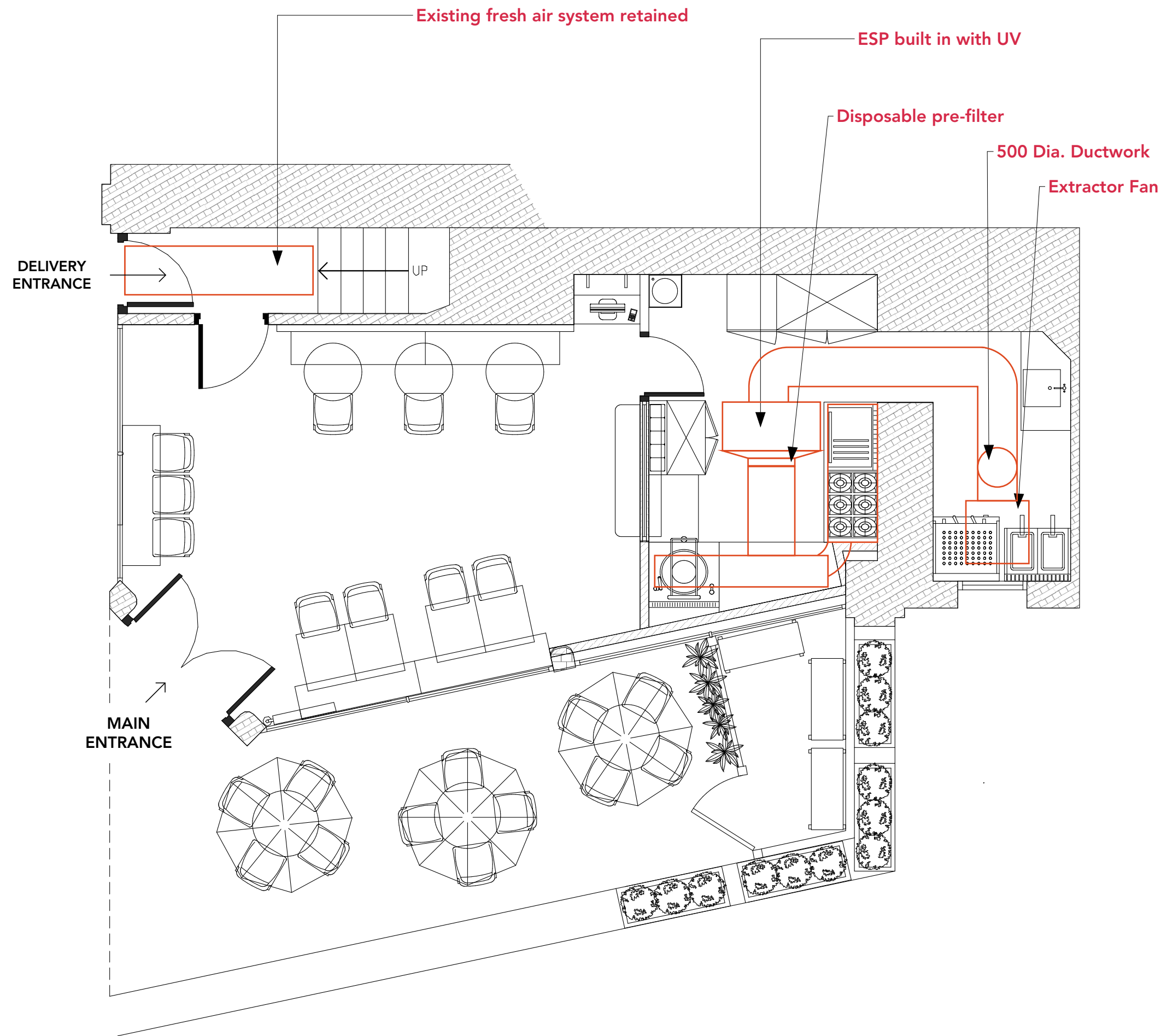
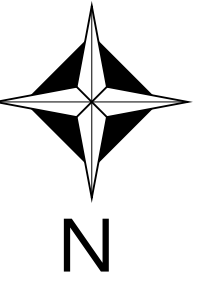

3 PROPOSED GROUND FLOOR PLAN
Scale: 1:50

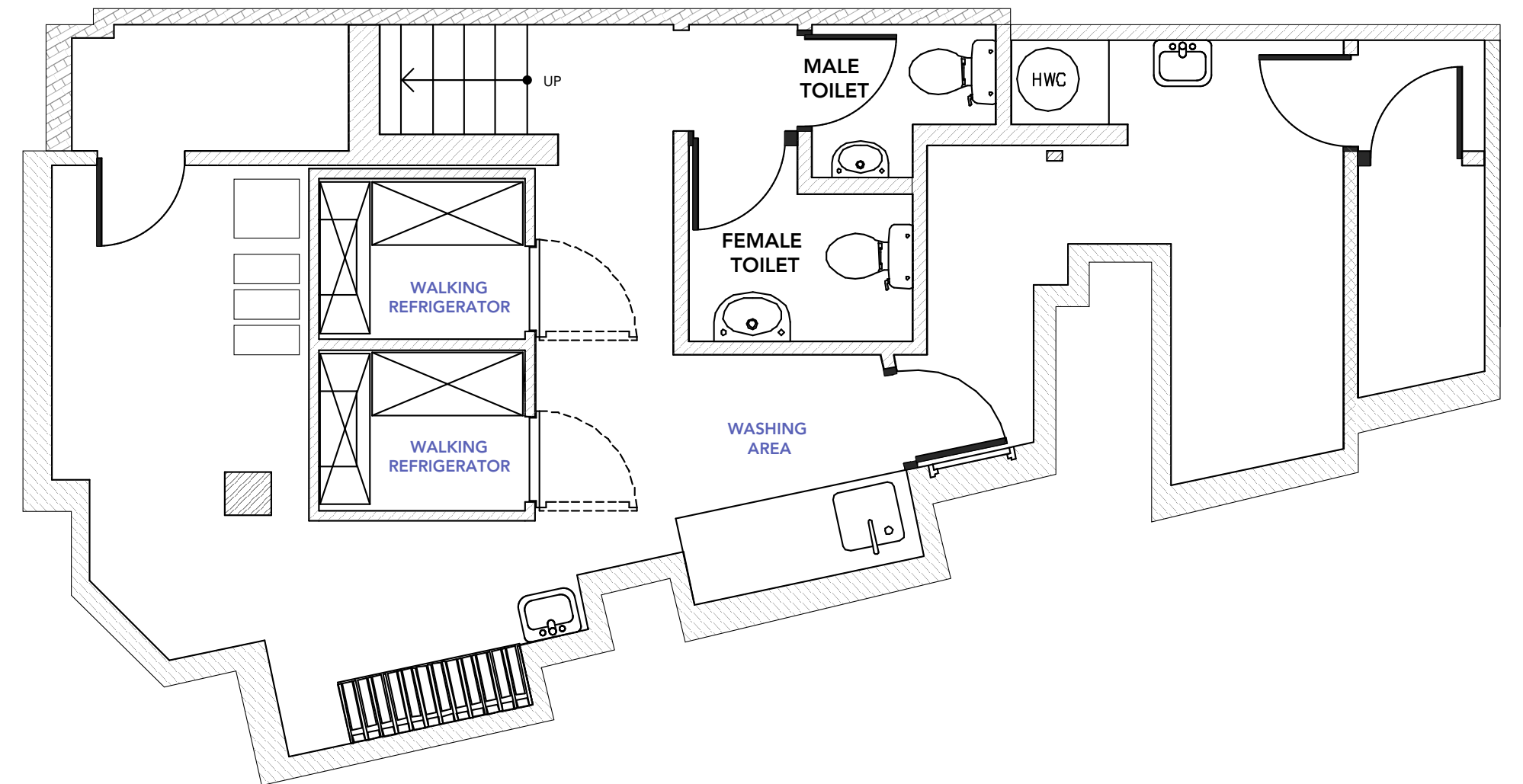

4 PROPOSED BASEMENT FLOOR PLAN
Scale: 1:50

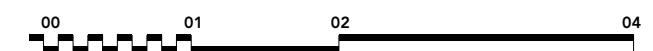

Project : Khaao Karachi	Orientation: N/A	May 7, 2024
Drawing 08	Version: 1g	Client: Danish Mirza
Scale: 1:50	Project Address: 255 West End Lane, NW6 1XN	

DISCLAIMER: Please note that the dimensions provided above are for reference only. Kindly be advised that COR cannot be held responsible for any custom-made furniture produced by third-party contractors or carpenters. It is highly recommended that they take their own measurements.
KHAAO KARACHI

Notes:
1. Fascia approval subject to advertising consent

