

DISCONNECTION CERTIFICATE



Customer name: <u>11.02.11.05</u>	Customer tel/fax no: <u>01753 800000</u>
Date of disconnection: <u>1-2-18</u>	Project ref/job no: <u>5211078257</u>
UK Power Networks contact name: <u>IAN</u>	UK Power Networks contact tel no: <u>07563 310657</u>

With effect from : Time 10:00 Date 1-2-18

On behalf of UK Power Networks, I hereby give notice that the following electricity apparatus:

- LV service cable only
- LV service cable and service cut-out
- HV service cable
- HV service and associated plant
- Service cable feeding customers plant/switchgear

which was previously live and at the above location has now been physically disconnected from UK Power Networks distribution networks. As this certificate only relates to the disconnection at any single point, there is a possibility that if the site is a multi occupancy building or dwelling then other services and/or cables and apparatus may still be present and 'live'. Therefore cable drawings should be requested (see overleaf) and excavation work only proceed in accordance with the Health and Safety Executives guidance document HS(G)47 - "Avoiding Danger from Underground Services", OR in the case of overhead apparatus GS6 "Avoiding Danger from Overhead Lines". If further advice is required please contact us on any of the telephone number(s) shown above or on reverse.

Acknowledgement of customer

I acknowledge receipt of this document and confirm that all staff in my charge including sub-contractors **WILL BE** made aware of the above.

Date sent/left on site Time 10:00 Date 1-2-18

Signed* [Signature] Name IAN
*On behalf of the customer or customer's representative

For your guidance, your attention is drawn to the general advice on the reverse of this sheet.

(The following is for UK Power Networks purposes and should only be filled in by UK Power Networks staff)

Details of underground / overhead apparatus conductors disconnected

Service head removed YES/NO
 (Please state size and type) _____ AMP
 Three phase Single phase
 LV cable strapped back to the main YES/NO
 (If NO please state reason why this was not carried out e.g. site hoarding, scaffolding etc and show on sketch where cable has been pot-ended) _____

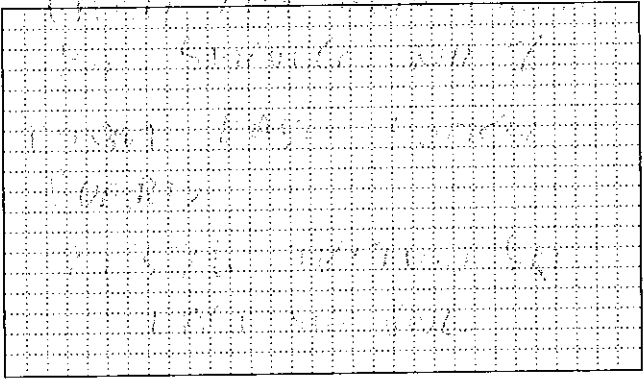

Power Networks operative's name IAN Signed [Signature] Date 1-2-18

MDAW3- 12000 52254112

DISCONNECTION CERTIFICATE



Customer name: <u>LEND LEASE</u> <u>IAN WAFFLE</u>	Customer tel/fax no: <u>07930 400911</u>
Date of disconnection: <u>1-3-18</u>	Project ref/job no: <u>520078382</u>
UK Power Networks contact name: <u>WAFI SOUTHGATE</u>	UK Power Networks contact tel no: <u>07850 320 558</u>

With effect from : Time 10.41 Date 13-1-18

On behalf of UK Power Networks, I hereby give notice that the following electricity apparatus:

- LV service cable only
- LV service cable and service cut-out
- HV service cable
- HV service and associated plant
- Service cable feeding customers plant/switchgear

which was previously live and at the above location has now been physically disconnected from UK Power Networks distribution networks. As this certificate only relates to the disconnection at any single point, there is a possibility that if the site is a multi occupancy building or dwelling then other services and/or cables and apparatus may still be present and 'live'. Therefore cable drawings should be requested (see overleaf) and excavation work only proceed in accordance with the Health and Safety Executives guidance document HS(G)47 - "Avoiding Danger from Underground Services", OR in the case of overhead apparatus GS6 "Avoiding Danger from Overhead Lines". If further advice is required please contact us on any of the telephone number(s) shown above or on reverse.

Acknowledgement of customer

I acknowledge receipt of this document and confirm that all staff in my charge including sub-contractors **WILL BE** made aware of the above.

Date sent/left on site Time 10.41 Date 13-1-18

Signed* [Signature] Name IAN WAFFLE
*On behalf of the customer or customer's representative

For your guidance, your attention is drawn to the general advice on the reverse of this sheet.

(The following is for UK Power Networks purposes and should only be filled in by UK Power Networks staff)

Details of underground / overhead apparatus conductors disconnected

Service head removed YES/NO
 (Please state size and type) _____ AMP
 Three phase Single phase
 LV cable strapped back to the main YES/NO
 (If NO please state reason why this was not carried out e.g. site hoarding, scaffolding etc and show on sketch where cable has been pot-ended) _____

<u>CABLE CUT FROM TOWER</u>
<u>NO SERVICE NO. 2</u>
<u>FEEDER FROM SWING</u>
<u>30AMP 240V</u>
<u>TRIP TO G.G. IN SWING</u>
<u>PROV.</u>

UK Power Networks operative's name WAFI Signed [Signature] Date 13-1
SOUTHGATE

MPAN: 13700050850711

DISCONNECTION CERTIFICATE



Customer name: <u>LEND LEASE</u> <u>140 WALKER</u>	Customer tel/fax no: <u>07950 400916</u>
Date of disconnection: <u>1-3-18</u>	Project ref/job no: <u>520078381</u>
UK Power Networks contact name: <u>GARY SOUTHGATE</u>	UK Power Networks contact tel no: <u>07890 370538</u>

With effect from : Time _____ Date _____

On behalf of UK Power Networks, I hereby give notice that the following electricity apparatus:

LV service cable only LV service cable and service cut-out HV service cable

HV service and associated plant Service cable feeding customers plant/switchgear

which was previously live and at the above location has now been physically disconnected from UK Power Networks distribution networks. As this certificate only relates to the disconnection at any single point, there is a possibility that if the site is a multi occupancy building or dwelling then other services and/or cables and apparatus may still be present and 'live'. Therefore cable drawings should be requested (see overleaf) and excavation work only proceed in accordance with the Health and Safety Executives guidance document HS(G)47 - "Avoiding Danger from Underground Services", OR in the case of overhead apparatus GS6 "Avoiding Danger from Overhead Lines". If further advice is required please contact us on any of the telephone number(s) shown above or on reverse.

Acknowledgement of customer

I acknowledge receipt of this document and confirm that all staff in my charge including sub-contractors **WILL BE** made aware of the above.

Date sent/left on site Time 17:00 Date 1-3-18

Signed* [Signature] Name IAN WALKER

*On behalf of the customer or customer's representative

For your guidance, your attention is drawn to the general advice on the reverse of this sheet.

(The following is for UK Power Networks purposes and should only be filled in by UK Power Networks staff)

Details of underground / overhead apparatus conductors disconnected

Service head removed YES/NO NO
(Please state size and type) _____ AMP
 Three phase Single phase
LV cable strapped back to the main YES/NO
(If NO please state reason why this was not carried out e.g. site hoarding, scaffolding etc and show on sketch where cable has been pot-ended) NO

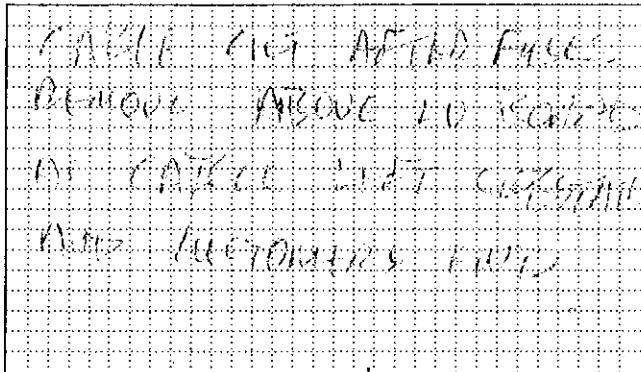

UK Power Networks operative's name GARY Signed [Signature] Date 1-3-18

GARY GATE

M/PAW 5 12000/0028789

DISCONNECTION CERTIFICATE



Customer name: <u>LEAD LEAF</u> <u>PAW 1000000</u>	Customer tel/fax no: <u>07930100914</u>
Date of disconnection: <u>1-3-18</u>	Project ref/job no: <u>970078352</u>
UK Power Networks contact name: <u>GARY SOUTHALE</u>	UK Power Networks contact tel no: <u>07330 310 558</u>

With effect from : Time 1000 Date 1-3-18

On behalf of UK Power Networks, I hereby give notice that the following electricity apparatus:

LV service cable only LV service cable and service cut-out HV service cable

HV service and associated plant Service cable feeding customers plant/switchgear

which was previously live and at the above location has now been physically disconnected from UK Power Networks distribution networks. As this certificate only relates to the disconnection at any single point, there is a possibility that if the site is a multi occupancy building or dwelling then other services and/or cables and apparatus may still be present and 'live'. Therefore cable drawings should be requested (see overleaf) and excavation work only proceed in accordance with the Health and Safety Executives guidance document HS(G)47 - "Avoiding Danger from Underground Services", OR in the case of overhead apparatus GS6 "Avoiding Danger from Overhead Lines". If further advice is required please contact us on any of the telephone number(s) shown above or on reverse.

Acknowledgement of customer

I acknowledge receipt of this document and confirm that all staff in my charge including sub-contractors **WILL BE** made aware of the above.

Date sent/left on site Time 17:00 Date 1-3-18

Signed* [Signature] Name JAW WALKER

*On behalf of the customer or customer's representative

For your guidance, your attention is drawn to the general advice on the reverse of this sheet.

(The following is for UK Power Networks purposes and should only be filled in by UK Power Networks staff)

Details of underground / overhead apparatus conductors disconnected

Service head removed YES/NO NA
(Please state size and type) _____ AMP
 Three phase Single phase
LV cable strapped back to the main YES/NO
(If NO please state reason why this was not carried out e.g. site hoarding, scaffolding etc and show on sketch where cable has been pot-ended) NO

<u>1000V 3PH 3W 3W</u>
<u>1500V 3PH 3W 3W</u>
<u>11KV 3PH 3W 3W</u>
<u>11KV 3PH 3W 3W</u>
<u>11KV 3PH 3W 3W</u>

UK Power Networks operative's name GARY SOUTHALE Signed [Signature] Date 1-3-18

NO MPAN SERVICE ALREADY
DOWN



DISCONNECTION CERTIFICATE

Customer name: <u>LEWIS LEAK</u> <u>1 AN WALKER</u>	Customer tel/fax no: <u>01930 100911</u>
Date of disconnection: <u>1-3-18</u>	Project ref/job no: <u>570078382</u>
UK Power Networks contact name: <u>GARY SOUTHGATE</u>	UK Power Networks contact tel no: <u>07890 370535</u>

With effect from : Time 12:00 Date 1-3-18

On behalf of UK Power Networks, I hereby give notice that the following electricity apparatus:

- LV service cable only
 LV service cable and service cut-out
 HV service cable
 HV service and associated plant
 Service cable feeding customers plant/switchgear

which was previously live and at the above location has now been physically disconnected from UK Power Networks distribution networks. As this certificate only relates to the disconnection at any single point, there is a possibility that if the site is a multi occupancy building or dwelling then other services and/or cables and apparatus may still be present and 'live'. Therefore cable drawings should be requested (see overleaf) and excavation work only proceed in accordance with the Health and Safety Executives guidance document HS(G)47 - "Avoiding Danger from Underground Services", OR in the case of overhead apparatus GS6 "Avoiding Danger from Overhead Lines". If further advice is required please contact us on any of the telephone number(s) shown above or on reverse.

Acknowledgement of customer

I acknowledge receipt of this document and confirm that all staff in my charge including sub-contractors **WILL BE** made aware of the above.

Date sent/left on site Time 12:00 Date 1-3-18

Signed* [Signature] Name LEWIS WALKER

**On behalf of the customer or customer's representative*

For your guidance, your attention is drawn to the general advice on the reverse of this sheet.

(The following is for UK Power Networks purposes and should only be filled in by UK Power Networks staff)

Details of underground / overhead apparatus conductors disconnected

Service head removed YES/NO
 (Please state size and type) _____ AMP
 Three phase Single phase
 LV cable strapped back to the main YES/NO
 (If NO please state reason why this was not carried out e.g. site hoarding, scaffolding etc and show on sketch where cable has been pot-ended) _____

Service head removed	YES
Service head type	11kV
Service head size	11kV
Service head material	Aluminum
Service head location	11kV
Service head condition	Good
Service head notes	

UK Power Networks operative's name GARY SOUTHGATE Signed [Signature] Date 1-3-18