

This drawing is the property of maith design limited and must not be copied, reproduced or disclosed without written permission.

This drawing is based on third party measured survey information and any discrepancies within that information is not the responsibility of Maith Design.

Building survey information is to be confirmed as current and verified by independent Building Surveyor.

previous revisions  
revision:  
-- First issue  
A Changes to consented drawing captured.

by: date:  
MD 28.08.2023  
MD 28.05.2024

suite 320-323  
baltic chambers  
50 wellington street  
glasgow g2 6hj  
  
0141 348 7700  
  
office@maithdesign.com  
www.maithdesign.com

MAITH  
DESIGN LTD

project	0100 County Hotel Euston
client	Splendid Hospitality Group
drawing	Dontakings Elevation: South West (Front)
scale @ A3	1:125
dwg number	PL510
revision	A
date	28.05.2024
status	Planning

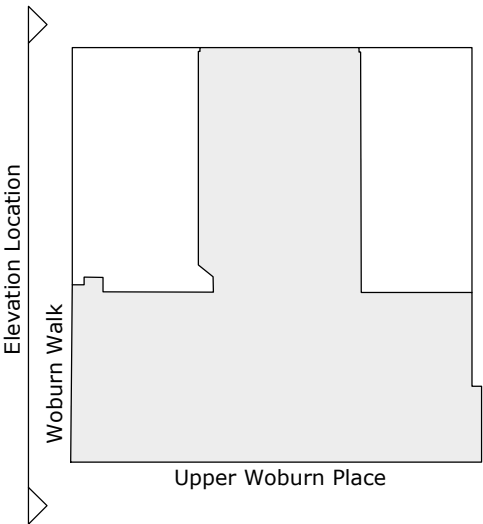

<p>This drawing is the property of maith design limited and must not be copied, reproduced or disclosed without written permission.</p> <p>This drawing is based on third party measured survey information and any discrepancies within that information is not the responsibility of Maith Design.</p> <p>Building survey information is to be confirmed as current and verified by independent Building Surveyor.</p>	<div><div>previous revisions</div><div>revision:</div><div>-- First issue</div><div>A Additional external drainage stack and railing downtakings altered.</div><div>B Changes to consented drawing captured.</div></div> <div><div>by:</div><div>MD</div><div>MD</div><div>MD</div></div> <div><div>date:</div><div>28.08.2023</div><div>19.02.2024</div><div>28.05.2024</div></div>	<div><div>suite 320-323</div><div>baltic chambers</div><div>50 wellington street</div><div>glasgow g2 6hj</div></div> <div><div>0141 348 7700</div><div>office@maithdesign.com</div><div>www.maithdesign.com</div></div>	<div><div>MAITH</div><div>DESIGN LTD</div></div>	<div><div>project</div><div>client</div><div>drawing</div><div>scale @ A3</div><div>dwg number</div><div>revision</div><div>date</div><div>status</div></div> <div><div>0100 County Hotel Euston</div><div>Splendid Hospitality Group</div><div>Downtakings Elevation: North West (Side)</div><div>1:125</div><div>PL511</div><div>B</div><div>28.05.2024</div><div>Planning</div></div>
--	--	--	--	--



This drawing is the property of maith design limited and must not be copied, reproduced or disclosed without written permission.

This drawing is based on third party measured survey information and any discrepancies within that information is not the responsibility of Maith Design.

Building survey information is to be confirmed as current and verified by independent Building Surveyor.

previous revisions

revision:

-- First issue  
A Railings downtakings added.  
B Changes to consented drawing captured.

by: date:  
MD 28.08.2023  
MD 19.02.2024  
MD 28.05.2024

suite 320-323  
baltic chambers  
50 wellington street  
glasgow g2 6hj

0141 348 7700

office@maithdesign.com  
www.maithdesign.com

MAITH  
DESIGN LTD

project	0100 County Hotel Euston
client	Splendid Hospitality Group
drawing	Downtakings Elevation: North East (Rear)
scale @ A3	1:125
dwg number	PL513
revision	B
date	28.05.2024
status	Planning

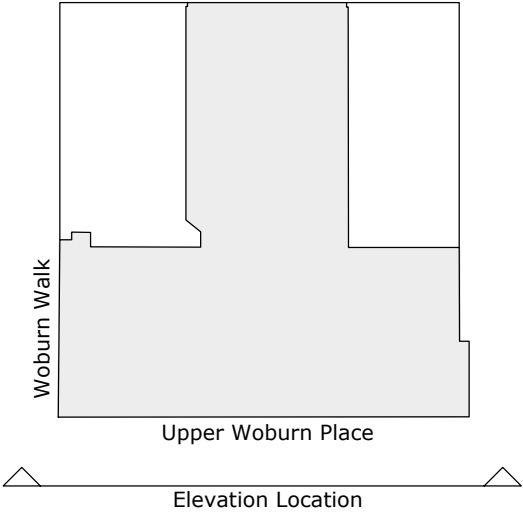

This drawing is the property of maith design limited and must not be copied, reproduced or disclosed without written permission.

This drawing is based on third party measured survey information and any discrepancies within that information is not the responsibility of Maith Design.

Building survey information is to be confirmed as current and verified by independent Building Surveyor.

previous revisions  
revision:  
-- First issue  
A Changes to consented drawing captured.

by: date:  
MD 28.08.2023  
MD 28.05.2024

suite 320-323  
baltic chambers  
50 wellington street  
glasgow g2 6hj  
  
0141 348 7700  
  
office@maithdesign.com  
www.maithdesign.com

MAITH  
DESIGN LTD

project	0100 County Hotel Euston
client	Splendid Hospitality Group
drawing	Proposed Elevation: South West (Front)
scale @ A3	1:125
dwg number	PL520
revision	A
date	28.05.2024
status	Planning



This drawing is the property of maith design limited and must not be copied, reproduced or disclosed without written permission.		previous revisions		by: date:		suite 320-323		<div>MAITH</div> <div>DESIGN LTD</div>	project		0100 County Hotel Euston	
		revision:		MD 28.08.2023		baltic chambers			client		Splendid Hospitality Group	
This drawing is based on third party measured survey information and any discrepancies within that information is not the responsibility of Maith Design.		-- First issue		MD 01.12.2023		50 wellington street			drawing		Proposed Elevation: North West (Side)	
		A linen store removed and substation/fire escape screen redesigned		MD 09.12.2023		glasgow g2 6hj			scale @ A3		1:125	
		B substation/fire escape screen redesigned		MD 19.02.2024					dwg number		PL521	
		C Link extension redesigned.		MD 28.05.2024					revision		D	
		D Changes to consented drawing captured.							date		28.05.2024	
Building survey information is to be confirmed as current and verified by independent Building Surveyor.						0141 348 7700		status		Planning		
						office@maithdesign.com						
						www.maithdesign.com						



This drawing is the property of maith design limited and must not be copied, reproduced or disclosed without written permission.

This drawing is based on third party measured survey information and any discrepancies within that information is not the responsibility of Maith Design.

Building survey information is to be confirmed as current and verified by independent Building Surveyor.

previous revisions  
revision:  
-- First issue  
A Changes to consented drawing captured.

by: date:  
MD 28.08.2023  
MD 28.05.2024

suite 320-323  
baltic chambers  
50 wellington street  
glasgow g2 6hj  
  
0141 348 7700  
  
office@maithdesign.com  
www.maithdesign.com

MAITH  
DESIGN LTD

project	0100 County Hotel Euston
client	Splendid Hospitality Group
drawing	Proposed Elevation: South East (Side)
scale @ A3	1:125
dwg number	PL522
revision	A
date	28.05.2024
status	Planning

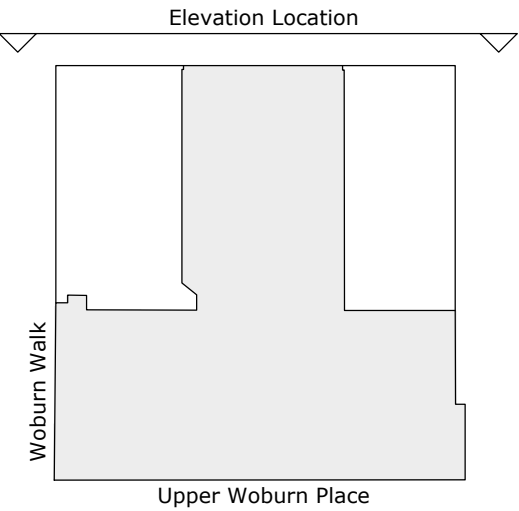

This drawing is the property of maith design limited and must not be copied, reproduced or disclosed without written permission.

This drawing is based on third party measured survey information and any discrepancies within that information is not the responsibility of Maith Design.

Building survey information is to be confirmed as current and verified by independent Building Surveyor.

previous revisions  
revision:  
-- First issue  
A Link extension redesigned.  
B Changes to consented drawing captured.

by: MD MD MD  
date: 28.08.2023 19.02.2024 28.05.2024

suite 320-323  
baltic chambers  
50 wellington street  
glasgow g2 6hj  
  
0141 348 7700  
  
office@maithdesign.com  
www.maithdesign.com

MAITH  
DESIGN LTD

project 0100 County Hotel Euston  
client Splendid Hospitality Group  
drawing Proposed Elevation: North East (Rear)  
scale @ A3 1:125  
dwg number PL523  
revision B  
date 28.05.2024  
status Planning







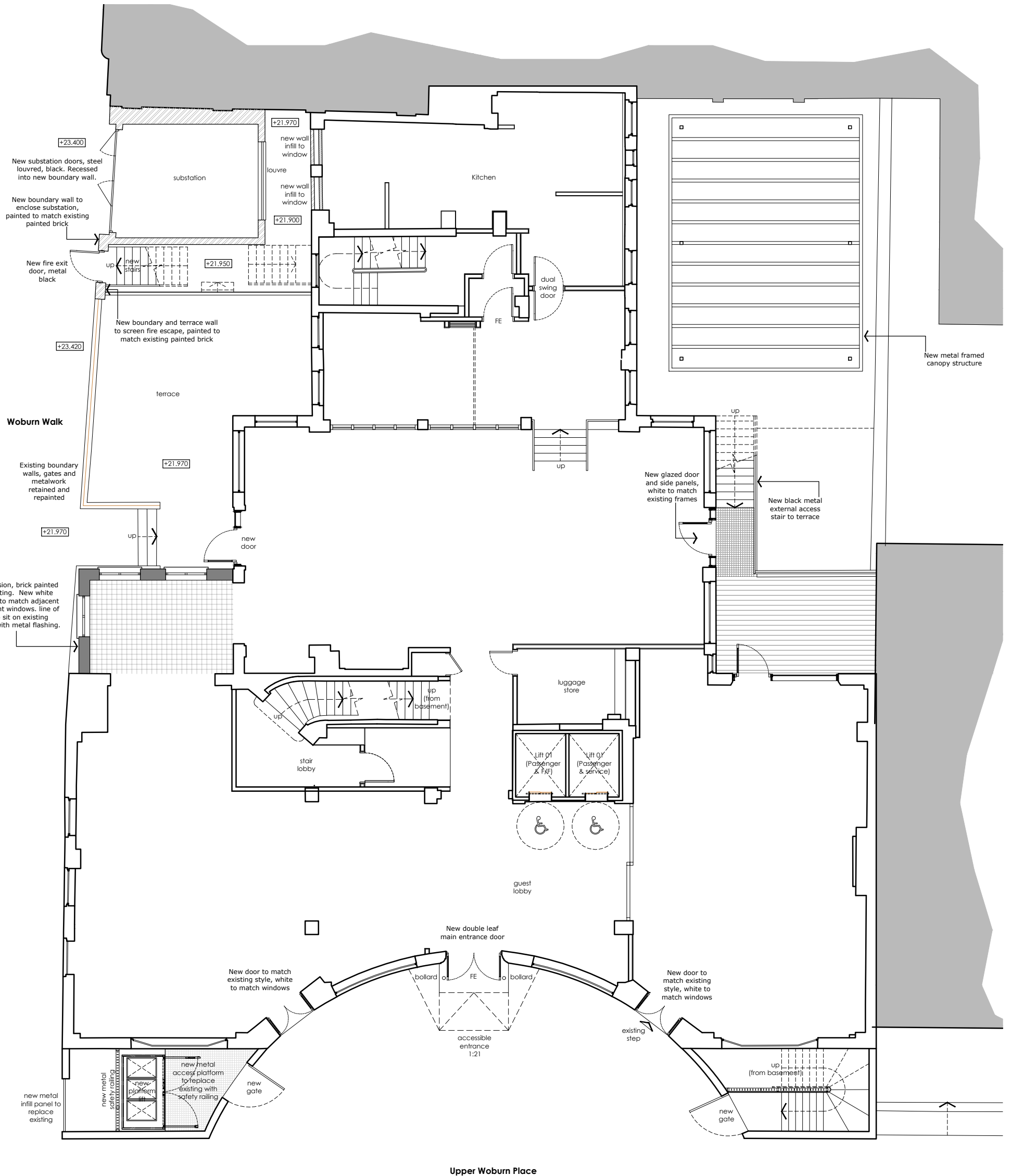

Upper Woburn Place

Do not scale from this drawing. If in doubt, ask.  
This drawing is the property of maith design limited and must not be copied, reproduced or disclosed without written permission.

This drawing is based on third party measured survey information and any discrepancies within that information is not the responsibility of Maith Design.

Building survey information is to be confirmed as current and verified by independent Building Surveyor.

previous revisions

revision:	by:	date:
-- First Issue	MD	28.08.2023
A Linen store removed	MD	01.12.2023
B General update	MD	09.12.2023
C General update	MD	09.12.2023
D General update	MD	11.12.2023
E Link extension revised	MD	19.02.2024
f Changes to consented drawing captured	MD	28.05.2024

by:	date:
MD	28.08.2023
MD	01.12.2023
MD	09.12.2023
MD	09.12.2023
MD	11.12.2023
MD	19.02.2024
MD	28.05.2024

suite 320-323  
baltic chambers  
50 wellington street  
glasgow g2 6hj

0141 348 7700

office@maithdesign.com  
www.maithdesign.com

MAITH  
DESIGN LTD

project	0100 County Hotel Euston
client	Spendid Hospitality Group
drawing	Proposed Plan Ground Floor
scale @ A3	1:125
dwg number	PL541
revision	F
date	28.05.2024
status	Planning