



PROPOSED FRONT ELEVATION OF NO. 57

Platform lift aligned to existing pedestrian gate - no change to existing railings or gates. Existing call point reused.



PROPOSED SECTION A

Staircase up to ground floor level indicated
Supporting mast to platform lift

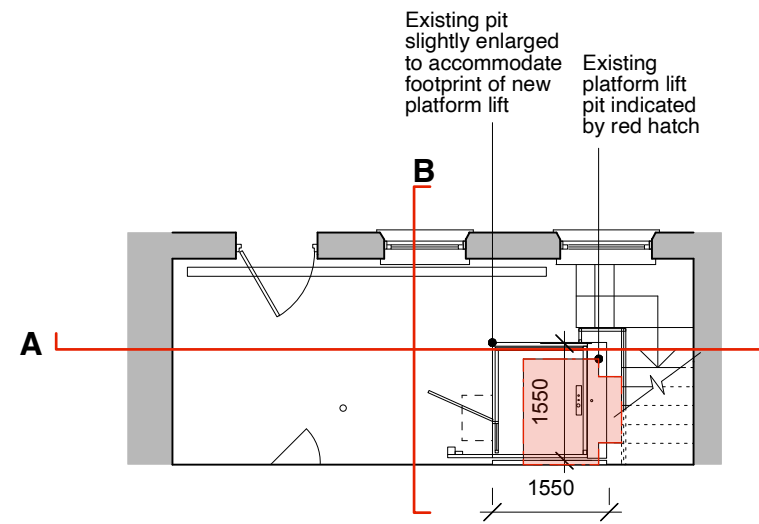

PROPOSED LOWER GROUND PLAN

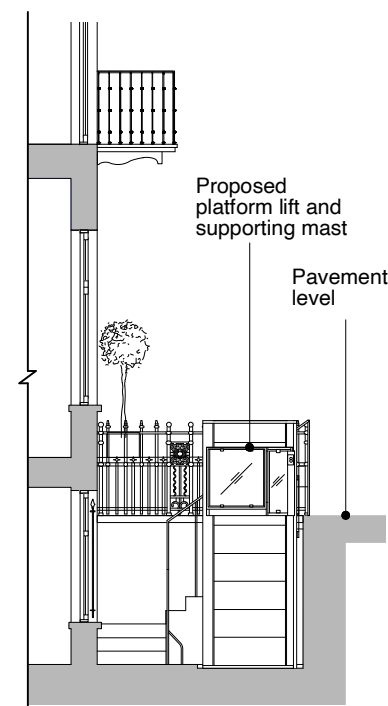

GROUND FLOOR LEVEL POSITION

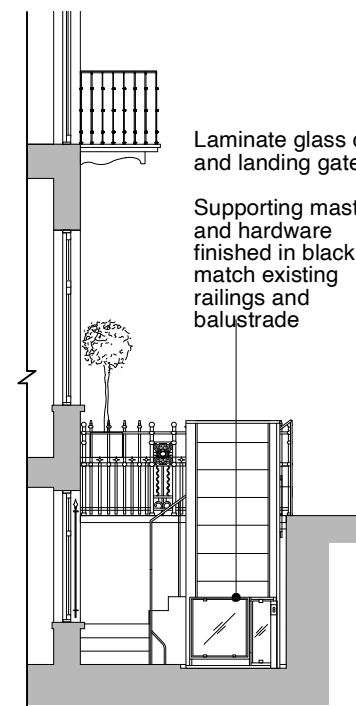

LOWER GROUND FLOOR LEVEL POSITION

Proposed platform lift and supporting mast
Pavement level
Laminate glass cab and landing gate
Supporting mast and hardware finished in black to match existing railings and balustrade

PROPOSED SECTION B



GENERAL NOTES:
DO NOT SCALE FROM THIS DRAWING.
ALL DIMENSIONS MUST BE CHECKED ON SITE AND ANY DISCREPANCIES VERIFIED WITH THE ARCHITECT.

CLIENT
**DE MORGAN HOUSE
CONFERENCE FACILITIES |
LONDON MATHEMATICAL
SOCIETY**

SITE ADDRESS
**57-58 RUSSELL SQUARE
LONDON,
WC1B 4HS**

DRAWING TITLE
**PROPOSED PLAN,
SECTIONS
& ELEVATION**

SCALE
1:100 @ A3

DATE
05.24

FT | ARCHITECTS

Hamilton House
Mabledon Place
Bloomsbury
WC1H 9BB
020 7953 0388
www.ftarchitects.co.uk

DRAWING No. REVISION
501_02