

**Affordable Housing Entrance Bay Study**

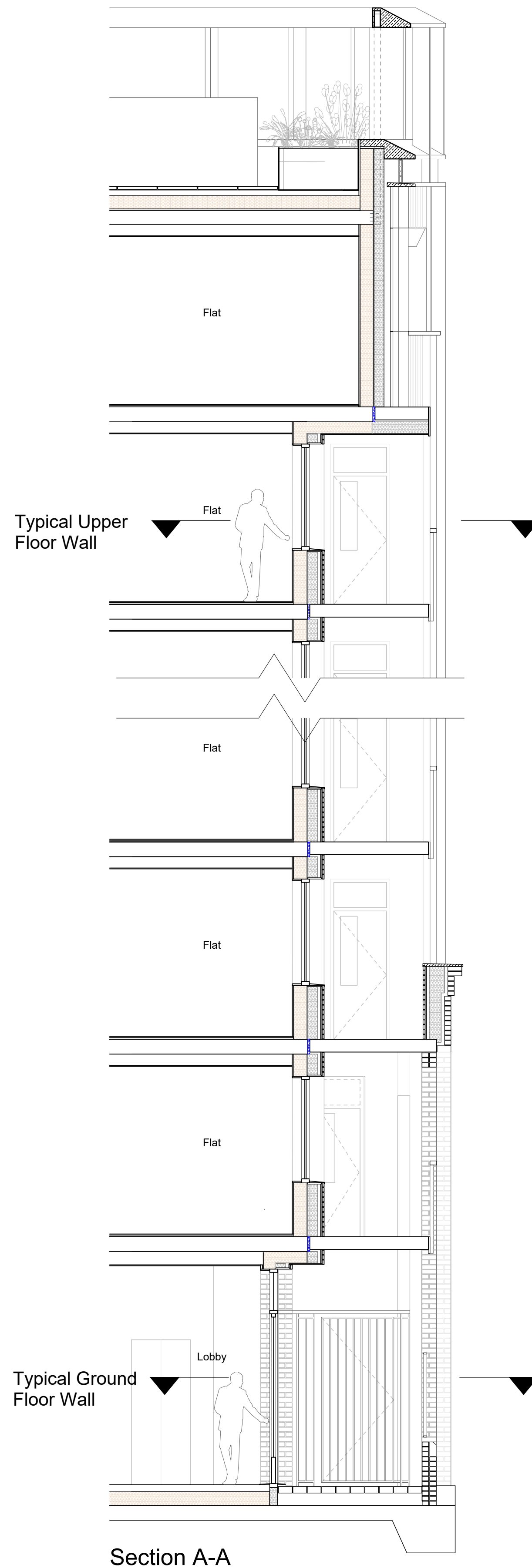

**Section A-A**

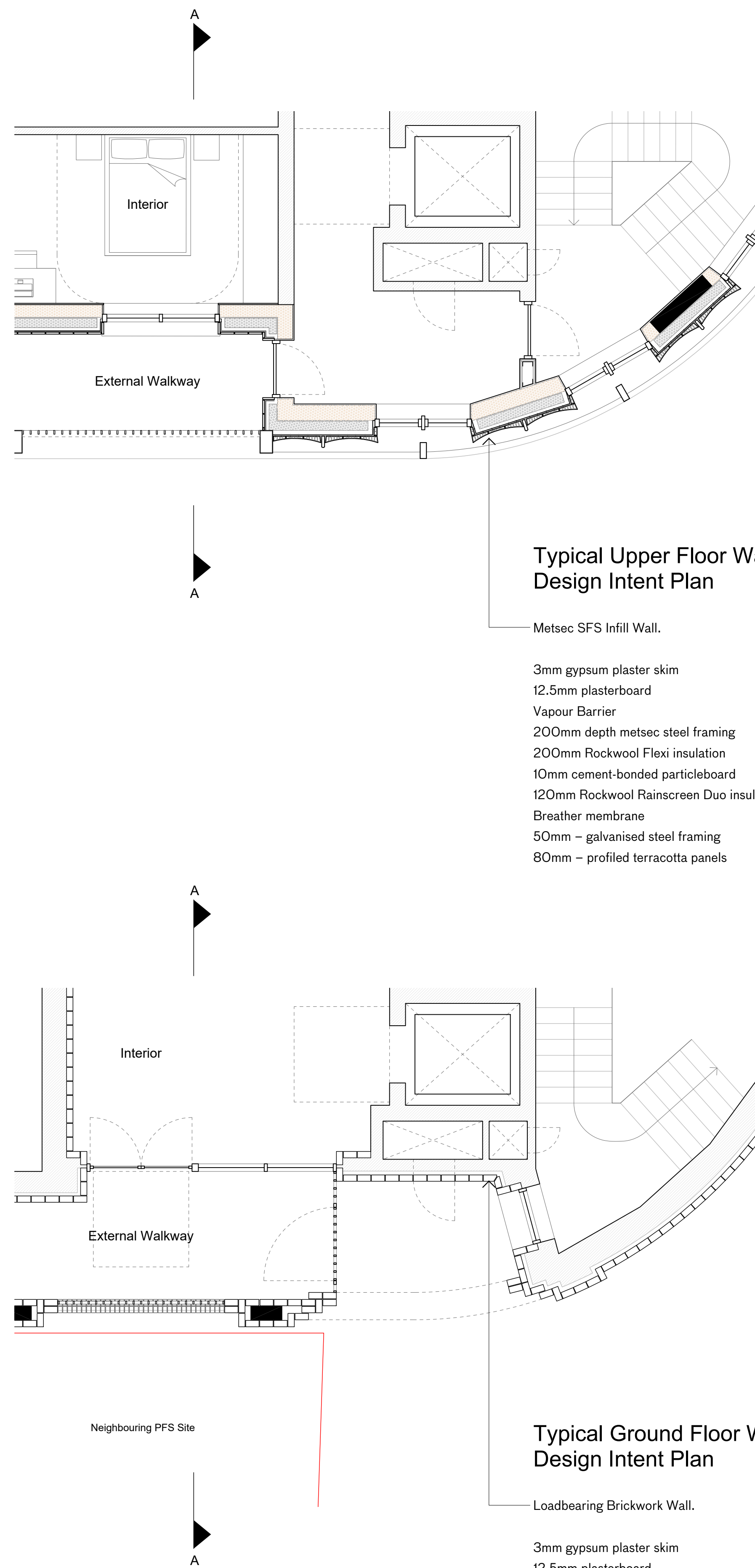

**Typical Upper Floor Wall Design Intent Plan**

- Metsec SFS Infill Wall.
- 3mm gypsum plaster skim
- 12.5mm plasterboard
- Vapour Barrier
- 200mm depth metsec steel framing
- 200mm Rockwool Flexi insulation
- 10mm cement-bonded particleboard
- 120mm Rockwool Rainscreen Duo insulation
- Breather membrane
- 50mm – galvanised steel framing
- 80mm – profiled terracotta panels

**Typical Ground Floor Wall Design Intent Plan**

- Loadbearing Brickwork Wall.
- 3mm gypsum plaster skim
- 12.5mm plasterboard
- Vapour Barrier
- 200mm depth metsec steel framing
- 200mm Rockwool Flexi insulation
- 10mm cement-bonded particleboard
- 120mm Rockwool Rainscreen Duo insulation
- Breather membrane
- Galvanised steel brick ties at 225mm vertical centres
- 50mm – cavity
- 105mm – facing brick

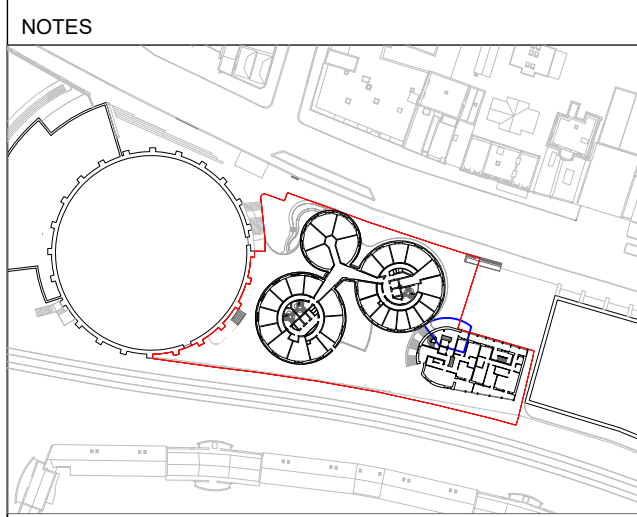

Site Boundary  
Bay Study Location

30/05/24 Planning Revision B  
28/05/24 Planning

**PLANNING**

rev date check comments  
**DSDHA**  
357 Kennington Lane London SE11 5QY  
T 020 7703 3555  
F 020 7703 3890  
E info@dsha.co.uk  
W www.dsha.co.uk  
project

100 Chalk Farm Road

drawing title  
**Affordable Housing Entrance Bay Study**

| drawn          | size | date     | scale    |
|----------------|------|----------|----------|
| FI             | A1   | 28/05/24 | 1 : 50   |
| drawing number |      |          | revision |
| 356_P50.003    |      |          | B        |

REPORT DISCREPANCIES DO NOT SCALE FROM THIS DRAWING CHECK DIMENSIONS ON SITE  
USE LATEST REVISION CHECK DIMENSIONS ON SITE  
COPYRIGHT DSDHA