

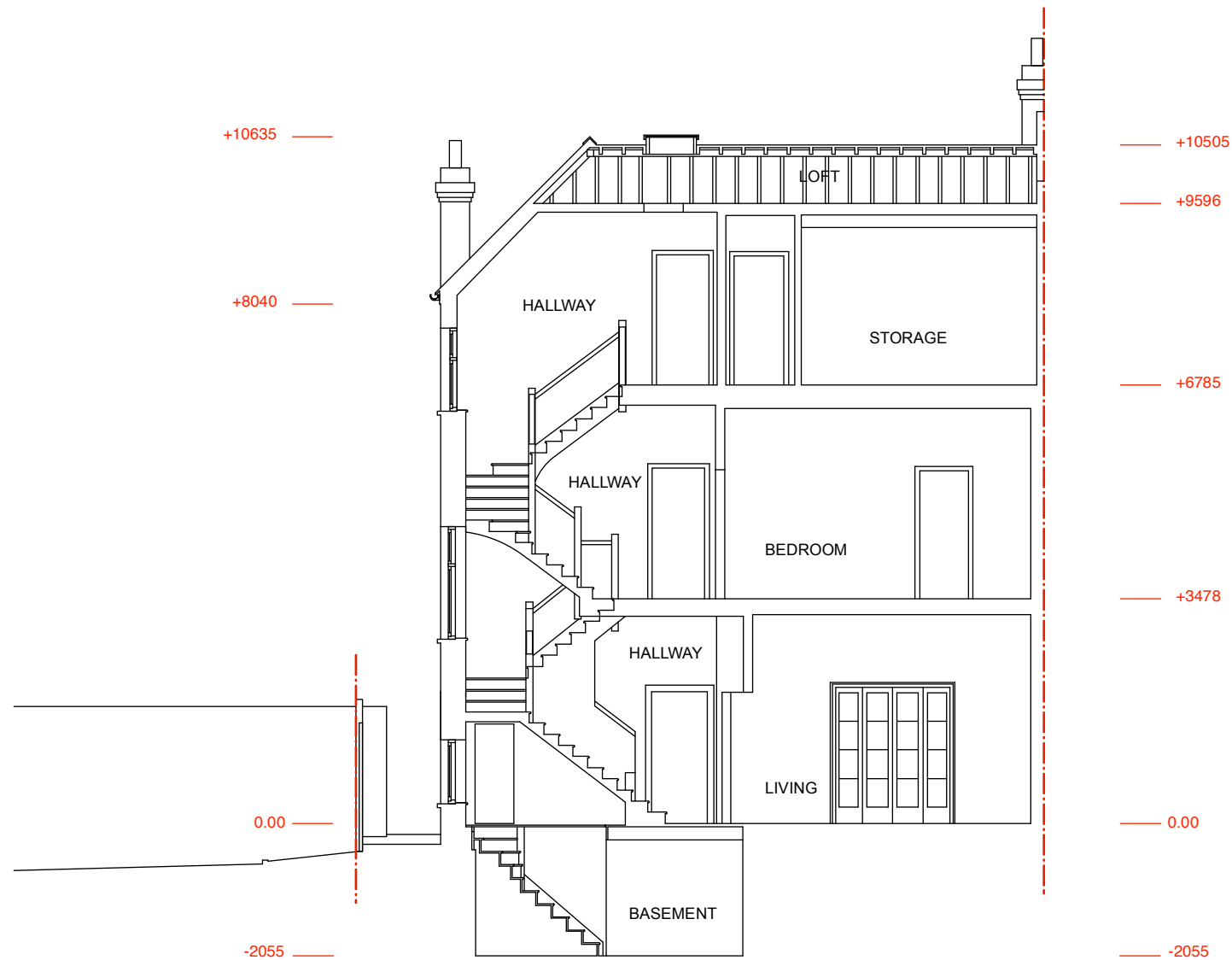

EXISTING SECTION A-A

REV.	DATE	DESCRIPTION	REV.	DATE	DESCRIPTION	NOTE:	CLIENT:	PROJECT:	<div>SIMON MILLER ARCHITECTS</div> <div>T+44 (0)20 8201 9875</div> <div>info@simonmillerarchitects.com simonmillerarchitects</div> <div>11 Portsdown Mews Temple Fortune London NW11 7HD</div>	DATE: FEBRUARY 2024	
						ALL DIMENSIONS ARE IN MILLIMETERS. INCONSISTENCIES ARE TO BE REPORTED TO THE ARCHITECT IMMEDIATELY.	EMILY ROBINSON & ISLAY ROBINSON	REAR EXTENSION AND INTERNAL ALTERATIONS		DRAWN BY: RM	
										SCALE: 1:100 @ A3	
										DRAWING NO.: 580 EX10	REVISION: -
						COPYRIGHT IS HELD BY SIMON MILLER ARCHITECTS LTD.	SITE:	DRAWING TITLE:			
							3 CREDITON HILL, LONDON NW6 1HT	EXISTING SECTION A-A			

MEASURED SURVEY



--- ASSUMED BOUNDARY LINE



EXISTING SECTION B-B

REV.	DATE	DESCRIPTION	REV.	DATE	DESCRIPTION	REV.	DATE	DESCRIPTION	NOTE:	CLIENT:	PROJECT:	<div><div>SIMON MILLER ARCHITECTS</div><div>T+44 (0)20 8201 9875</div><div>info@simonmillerarchitects.com</div><div>simonmillerarchitects</div><div>11 Portsdown Mews</div><div>Temple Fortune</div><div>London NW11 7HD</div></div>		DATE:	REVISION:
									ALL DIMENSIONS ARE IN MILLIMETERS. INCONSISTENCIES ARE TO BE REPORTED TO THE ARCHITECT IMMEDIATELY.	EMILY ROBINSON & ISLAY ROBINSON	REAR EXTENSION AND INTERNAL ALTERATIONS			FEBRUARY 2024	
														DRAWN BY:	RM
														SCALE:	1:100 @ A3
									COPYRIGHT IS HELD BY SIMON MILLER ARCHITECTS LTD.	SITE:	DRAWING TITLE:			DRAWING NO.:	580 EX11
										3 CREDITON HILL, LONDON NW6 1HT	EXISTING SECTION B-B				-