

# PROPOSED ELEVATIONS

1:50 @A1, 1:100 @A3

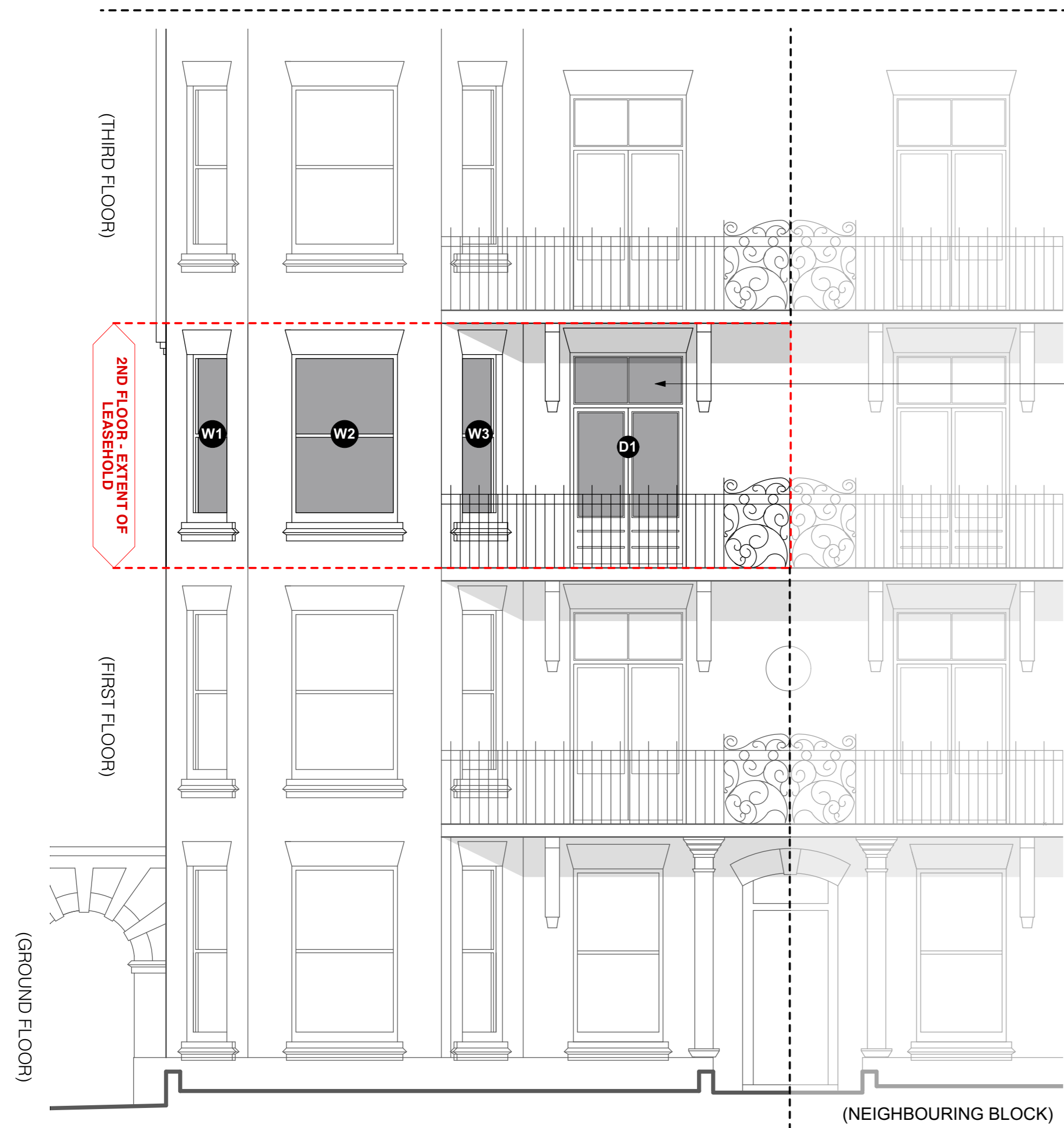

PARTIAL FRONT (NORTH-EAST) ELEVATION

ALL WINDOWS AND DOORS TO BE REPLACED. PLEASE SEE TIMBERWOOD DETAILS FOR FURTHER INFORMATION - SEE NOTE BOTTOM RIGHT FOR FURTHER DETAILS.

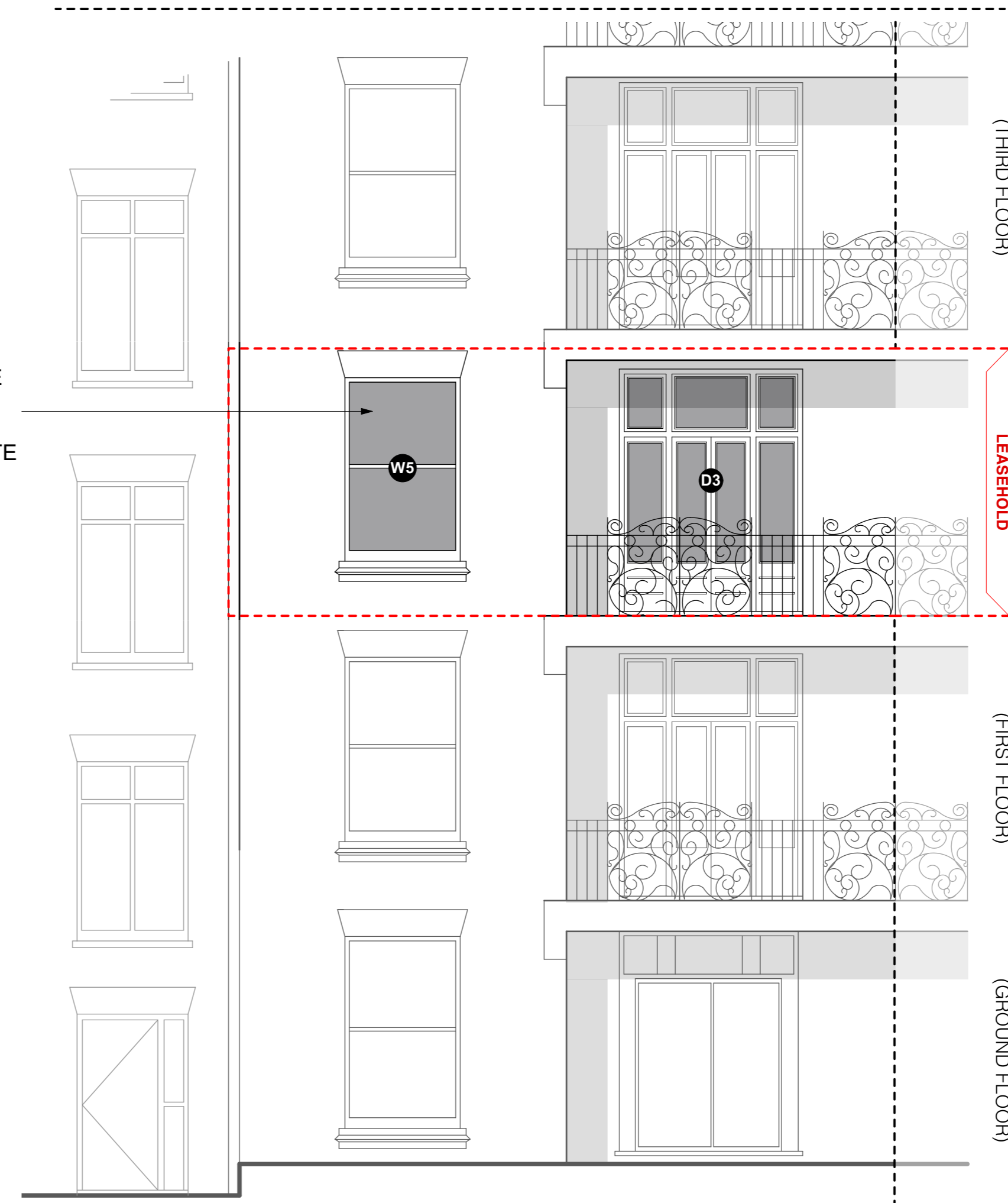

PARTIAL REAR (SOUTH-WEST) ELEVATION

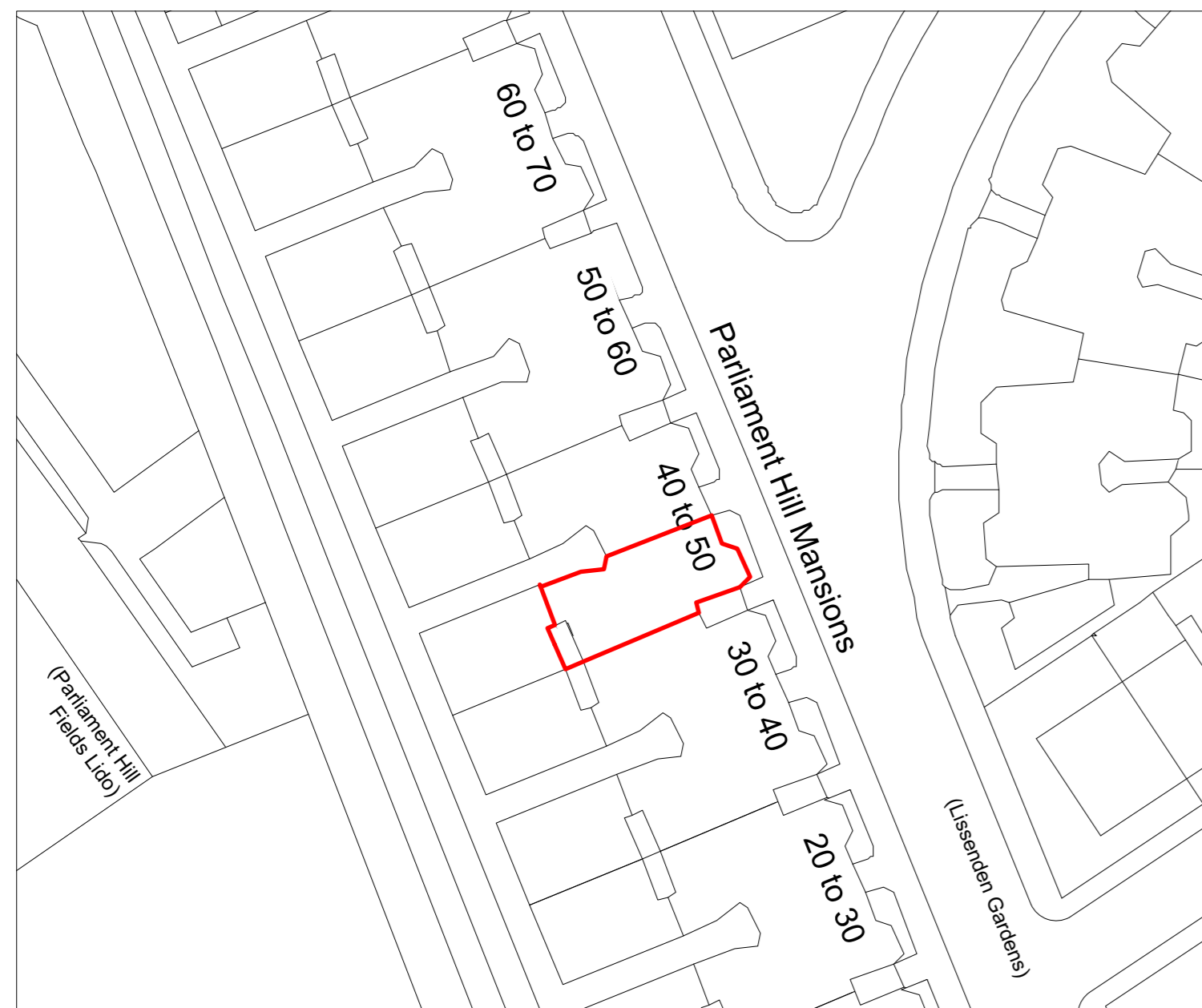

FLAT BLOCK LOCATION IN CONTEXT

1:500 @A1, 1:1000 @A3

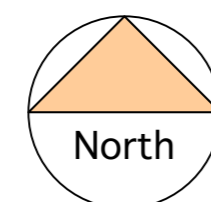

## WINDOW AND DOOR REPLACEMENT

ALL WINDOWS AND DOORS TO BE REPLACED. PLEASE SEE THE TIMBAWOOD DETAILS BELOW FOR FURTHER INFORMATION.

WINDOW/ DOOR NO.: TIMBAWOOD DRAWING NO.:

W1	W2	W3	J5903/1
W5			J5903/2
D1			J5903/5
D3			J5903/6

- Responsibility is not accepted for errors made by others in scaling from this drawing. All construction information should be taken from figured dimensions only.
- Any discrepancies to be referred to the Architect.
- This drawing is to be read in conjunction with all relevant specifications and other drawings issued by the Architect, and other specialists.
- This drawing is copyright and is not to be reproduced without RRA permission.
- IF IN DOUBT, ASK.

## PLANNING ISSUE

STRUCTURAL INFORMATION INDICATIVE ONLY, SHOWN FOR CO-ORDINATION PURPOSES.

SURVEY PROVIDED BY OTHERS. RRA TAKES NO RESPONSIBILITY FOR ITS ACCURACY. THE WINDOW SUPPLIER IS REQUIRED TO CONDUCT THEIR OWN MEASURED SURVEY ON-SITE PRIOR TO PRODUCTION OF ANY REPLACEMENT WINDOWS.

Revision	Description	Date	Check	Rev



RRA Architects Ltd

16 Royal Crescent  
Cheltenham  
Gloucestershire  
GL50 3DA

T 01242 269 374  
E enquiries@rraarchitects.com

[www.rraarchitects.com](http://www.rraarchitects.com)

Cheltenham  
T 01242 269374

Hereford  
T 01432 278 707

Ludlow  
T 01584 519 747

Worcester  
T 01905 671 771

Project :

45 Parliament Hill Mansions,  
Lissenham Gardens,  
London,  
NW5 1NA

Drawing Title :

Proposed Elevations

Status	Date	Drawn By
PLANNING	MAY 2024	RJB

Drawing No.	Revision	Scale
4848 -002		1:50 @A1