

Notes

- 1 All dimensions and levels are to be determined and or checked by the contractor on site. should any discrepancy be identified between the dimensions, and or details determined on site, and those shown those shown on the relevant drawings, the architect shall be notified immediately, and their instructions obtained prior to the commencement of the work.
- 2 The contractor shall be responsible for the design and implementation of all temporary works, and the safety and stability of the new works and adjacent structures during construction.
- 3 Where a product is specified to be obtained from a manufacturer or supplier, the contractor shall install the product in accordance with the instructions supplied by the manufacturer. Should there be any variation between the work specified on the drawings and the manufacturers instructions, the contractor shall refer the matter to the architect for instruction before proceeding.
- 4 If there are any discrepancies between architectural and any consultant information, the design team must be notified immediately, structural information takes precedence.

Drawing Notes / Legend

Revisions		
02	22.05.24	Non-material amendments
01	07.05.24	Non-material amendments

Project **FF23-014**

Client **Adele**

Location **63 Netherhall
Gardens London
NW3 5RE**



Fraher and Findlay
Unit 3, Mercy Terrace
Ladywell Rd
London SE13 7UX
www.fraherandfindlay.com
+44 (0)20 8314 5221

Title **Proposed Section**

Status **Planning** Scale **1:50@A1**

Drawn **CK** Checked **JH** Authorised **EF**

Revision **P02** Date **22.05.24**

FF23-014-PL-030

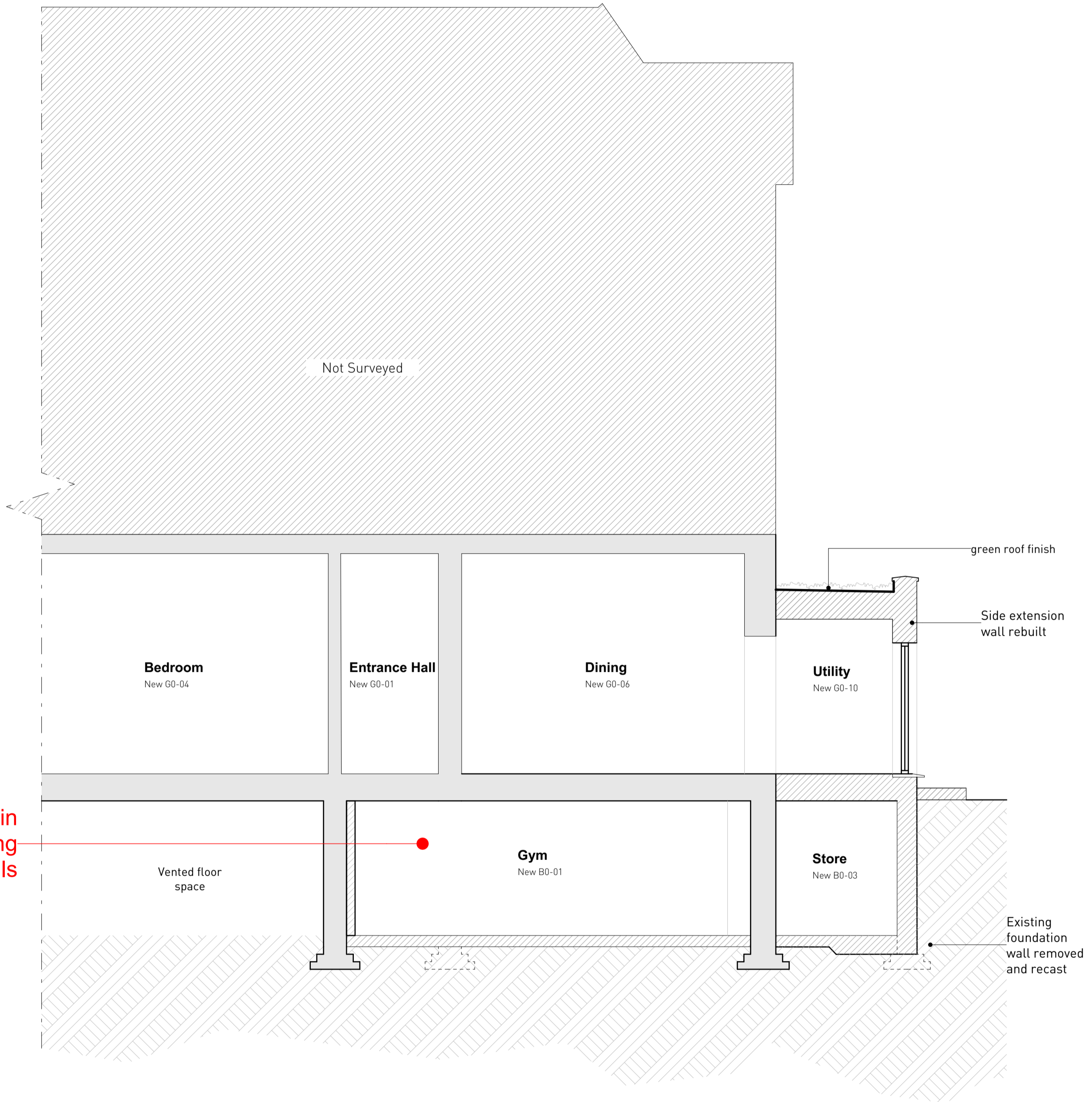

Basement extended within footprint of existing foundation walls

