

- Notes
- 1 All dimensions and levels are to be determined and or checked by the contractor on site, should any discrepancy be identified between the dimensions and or details determined on site, and those shown those shown on the relevant drawings, the architect shall be notified immediately, and their instructions obtained prior to the commencement of the work.
 - 2 The contractor shall be responsible for the design and implementation of all temporary works, and the safety and stability of the new works and adjacent structures during construction.
 - 3 Where a product is specified to be obtained from a manufacturer or supplier, the contractor shall install the product in accordance with the instructions supplied by the manufacturer. Should there be any variation between the work specified on the drawings and the manufacturers instructions, the contractor shall refer the matter to the architect for instruction before proceeding.
 - 4 If there are any discrepancies between architectural and any consultant information, the design team must be notified immediately, structural information takes precedence.

Drawing Notes / Legend

Revision	Date	Description
05	22.05.24	Non-material amendments
04	07.05.24	Non-material amendments
03	13.03.24	Planning clarifications
02	02.01.24	Additional boundary shown
01	21.12.23	First Issue

Revisions	Date	Description
05	22.05.24	Non-material amendments
04	07.05.24	Non-material amendments
03	13.03.24	Planning clarifications
02	02.01.24	Additional boundary shown
01	21.12.23	First Issue

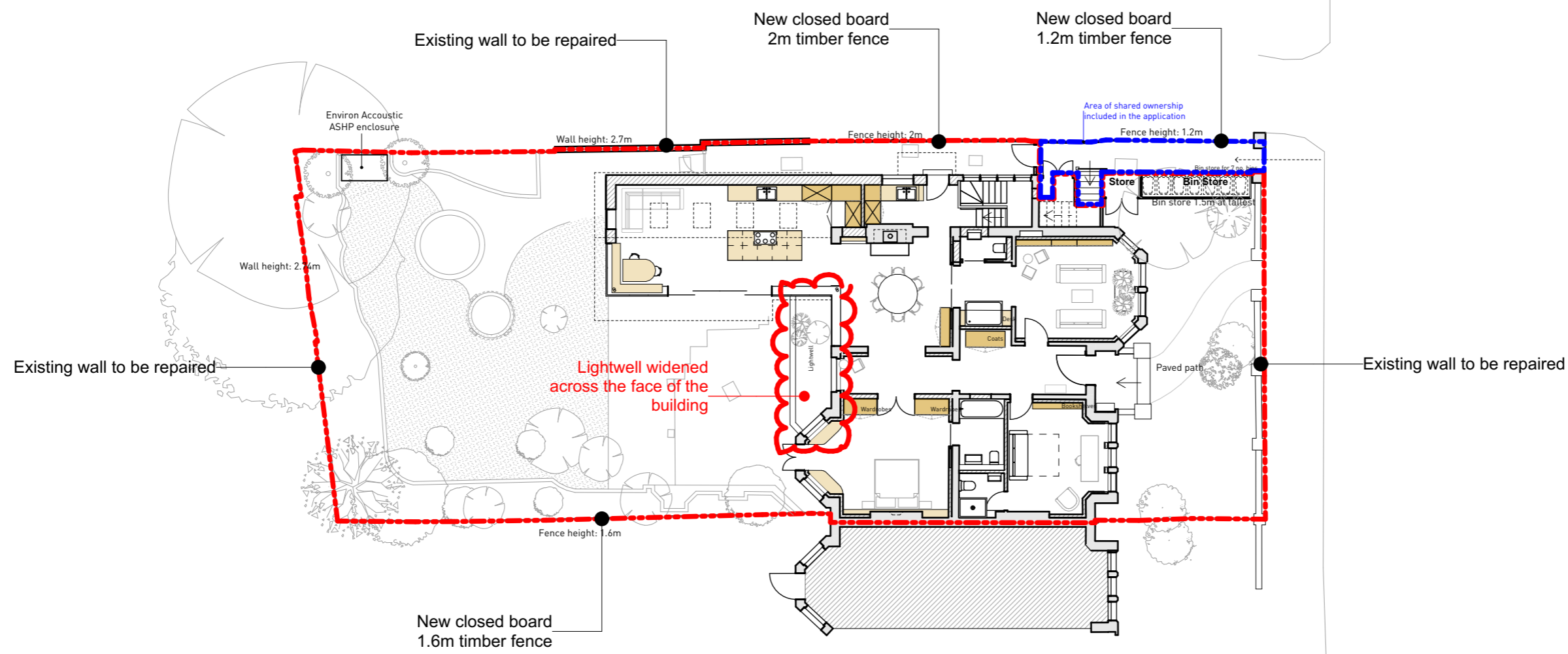

Site Plan 1:200

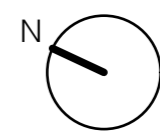

Project FF23-014

Client Adele

Location 63 Netherhall Gardens London NW3 5RE



Fraher and Findlay
 Unit 3, Mercy Terrace
 Ladywell Rd
 London SE13 7LX
 www.fraherandfindlay.com
 +44 (0)20 8314 5221



Title Proposed Site Plan

Status Planning Scale 1:200@A3

Drawn CK Checked JH Authorised EF

Revision P05 Date 22.05.24

FF23-014-PL-028