

General Notes

Do not scale from this drawing. Drawings are for the purpose of the stage stated at the base of the drawing and therefore not for construction unless specifically stated. All dimensions to be verified on site prior to construction.

For information only unless indicated in status.
All structure to Structural Engineer's design.
All services to be Contractor's design.
All works to be in accordance with current Building Regulation requirements an current construction legislation.
It is the contractor's responsibility to cross-reference all design documents and notify the architect of any inadequacy, discrepancy or divergence in or between the full drawing package/design information.
Drawings to be read in conjunction with full drawing package issued by Architect and other consultants information.
Copyright © Flower Michelin Architects LLP 2021

--- DENOTES LINE OF EXISTING

 DENOTES EXTENT OF NEW WALLS

PLAN SHOWS LAYOUT APPROVED UNDER APPLICATION REF. 20231369P AND 20232133L

NOTES

- 01 PROPOSED SVP ROUTE THROUGH FLOOR FOR WC IN PRINCIPAL ENSUITE, AS THE SHORTEST SERVICE ROUTE WITH MINIMUM INTERNAL AND EXTERNAL DISTRUPTION. PIPE TO PENETRATE REAR ELEVATION AND CONNECT INTO EXISTING RISER.

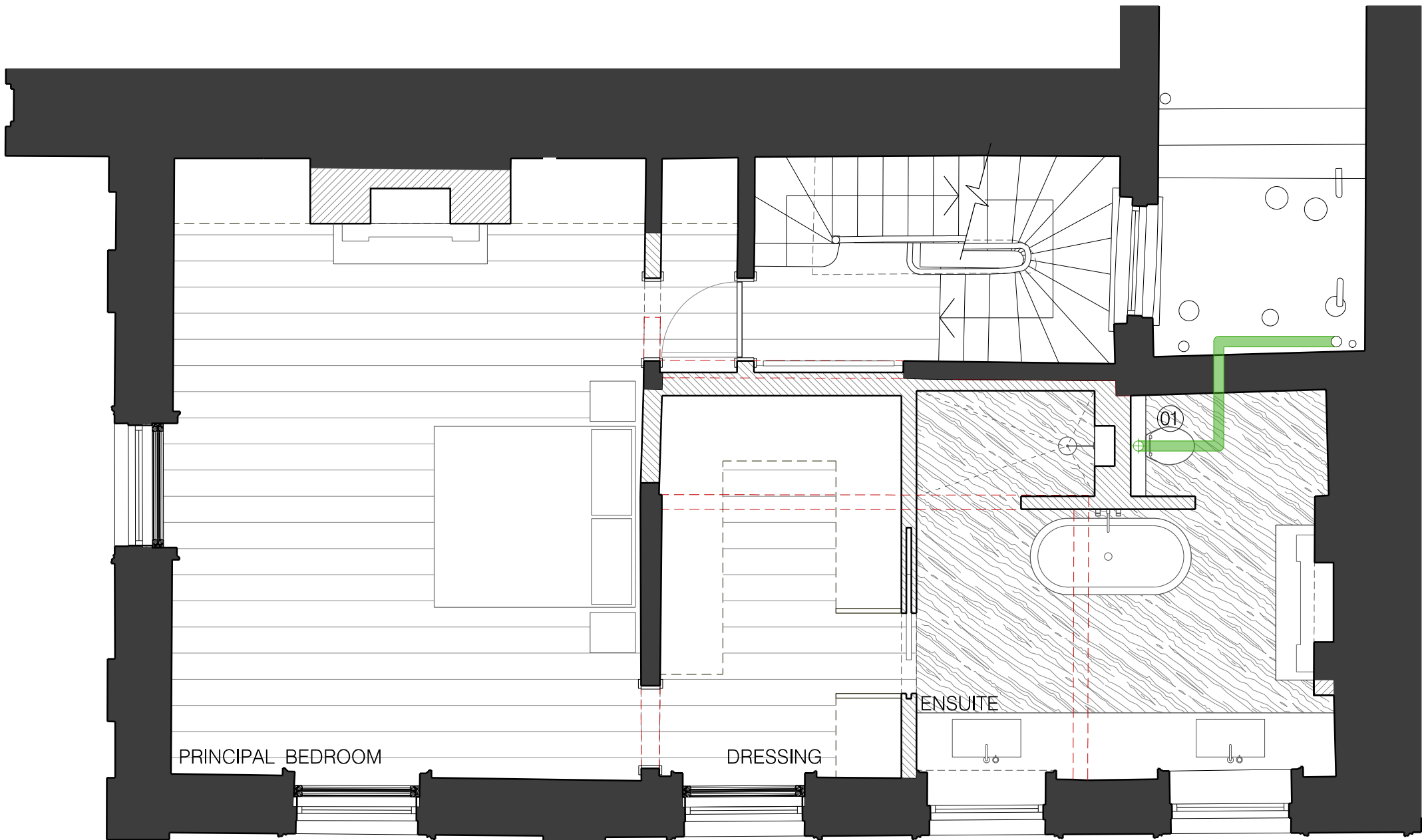

Revision	Date	Description
----------	------	-------------

FLOWER MICHELIN

+44(0)20 7751 0444
studio@flowermichelin.com

Unit 7-8, 27 Ackmar Road, London, SW6 4UR
flowermichelin.com



Project	1 Albany Terrace, Park Square East, London, NW1 4DS		
Title	Second Floor		
Number	296_35_12	Rev	
Status	Planning Proposed	Scale	1:100 A3/1:50 A1

