

Notes

This drawing is the property of Willmore Iles Architects.
 Copyright is reserved by Willmore Iles Architects and the drawing is issued on the condition that it is not copied, reproduced, retained, or disclosed to any unauthorised person, either wholly or in part, without the consent in writing of Willmore Iles Architects.
 Any discrepancies must be reported to the Architect.

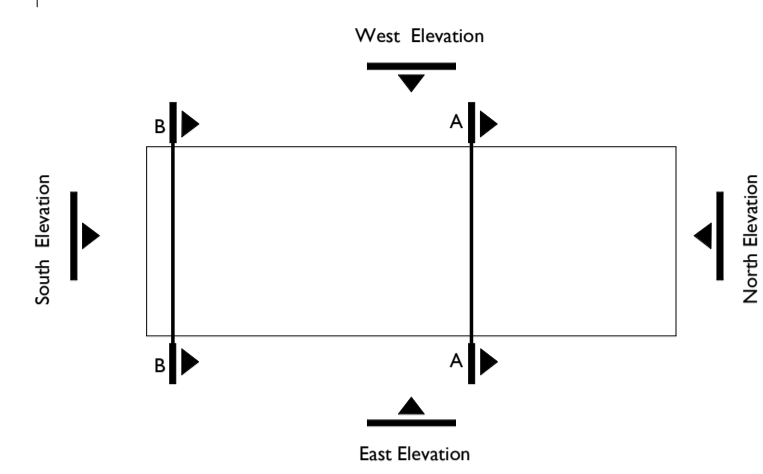

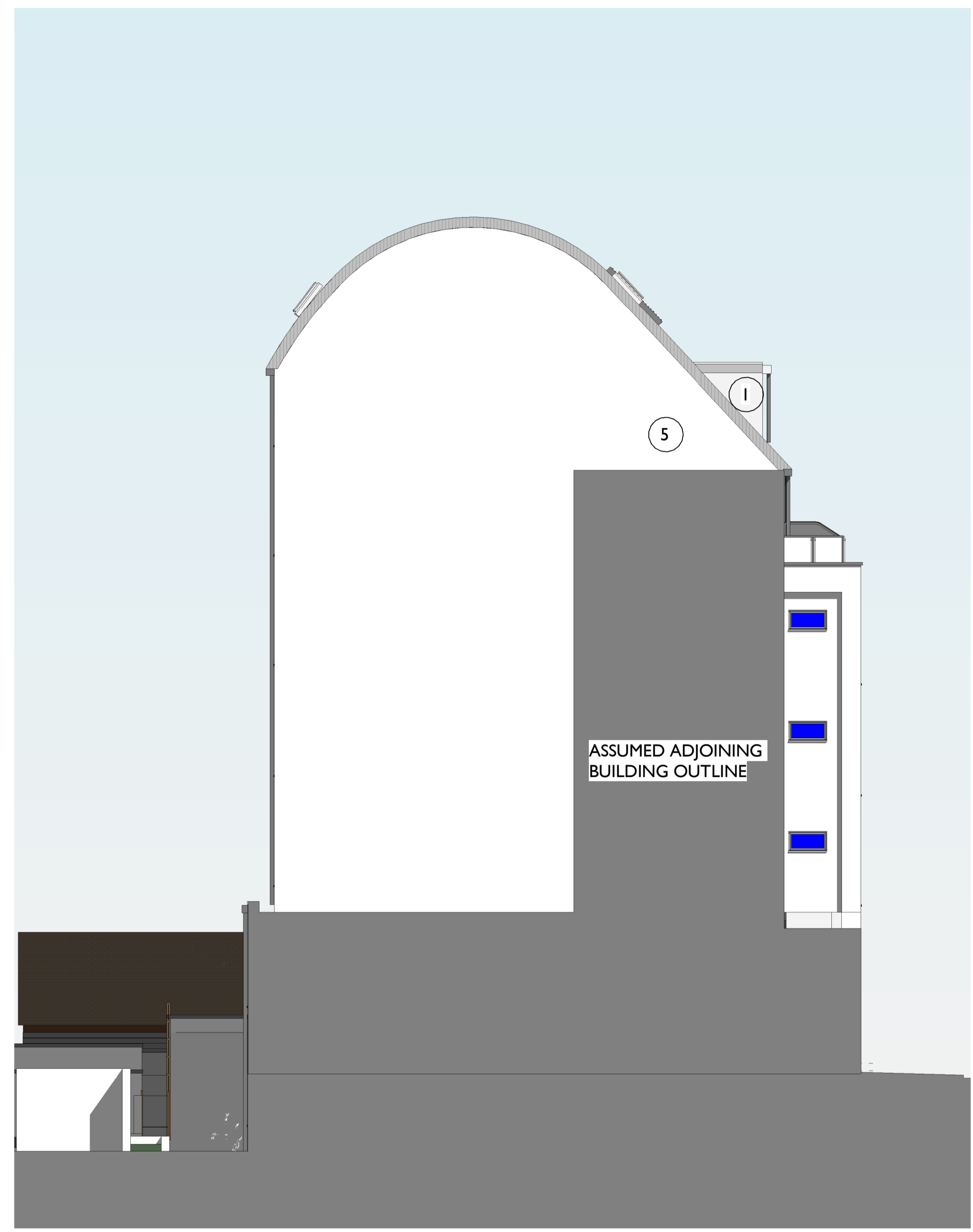





- 07 Roof 41440
- 06 Sixth 37090
- 05 Fifth 34110
- 04 Fourth 30900
- 03 Third 27750
- 02 Second 24530
- 01 First 21310
- 00 Ground 17840
- 00 Lower Ground 14200



SOUTH ELEVATION
1 : 100

LEGEND

	LIGHT GREY STANDING SEAM	1
	DARK GREY METAL CLADDING	2
	ROCK PANEL COPPER 120mm ins	3
	ROCK PANEL WOOD 120mm ins	4
	WHITE RENDER 120mm ins	5
	PINK RENDER 200mm ins	6
	BROWN BRICKWORK	7

S1 - Scale bar added	WA	SD	10/05/24	P01
Amendment	Drwn	Chkd	Date	Rev

wia willmore iles architects
 267 Horwell Road - Horwells - Bristol - BS8 4SF - Tel: 0117 9450962
 www.willmoreiles.com

Drawing Status
S1

Client
36 Kirby Street Limited

WIA No. 1176 | **Job Title** 36-43 Kirby St, London

Drawing Title
PROPOSED COLOURED ELEVATIONS
SOUTH ELEVATION

Scale	Size	Drawn	Checked	Date
1 : 100	A1	WA	SD	13/03/24
Drawing No	001176- WIA- XX- XX- EV- A		20303	Rev P01

