

# 19 Hawtrey Road London



**Planning Compliance Report  
Report 27802.PCR.01**

**Graham Sulkin  
19 Hawtrey Road  
London NW3 3SS**

<p align="center"><b>Report 27802.PCR.01</b></p> <p align="center"><b>Revision History</b></p>					
<p align="center"><b>First Issue Date: 21/05/2024</b></p>					
A		D			
B		E			
C		F			
<p align="center"><b>Written by:</b></p>		<p align="center"><b>Checked by:</b></p>		<p align="center"><b>Approved by:</b></p>	
<p align="center"><b>Thomas Bergmanis AMIOA</b> Acoustic Consultant</p>		<p align="center"><b>Jacob Tyler MIOA</b> Senior Acoustic Consultant</p>		<p align="center"><b>Daniel Stuart MIOA</b> Senior Acoustic Consultant</p>	
<p><b>Disclaimer</b></p> <p>KP Acoustics Ltd. has used reasonable skill and care to complete this technical document, within the terms of its brief and contract with the resources devoted to it by agreement with the client. We disclaim any responsibility to the client and others in respect of any matters outside the stated scope. This report is confidential to the client and we accept no responsibility to third parties to whom this report, or any part thereof, is made known. KP Acoustics Ltd. accepts no responsibility for data provided by other bodies and no legal liability arising from the use by other persons of data or opinions contained in this report.</p> <p>KP Acoustics Ltd. 2024</p>					

## Contents

1.0	INTRODUCTION .....	1
2.0	SITE SURVEYS .....	1
2.1	Site Description .....	1
2.2	Environmental Noise Survey Procedure .....	1
2.3	Equipment .....	3
3.0	RESULTS .....	3
4.0	NOISE ASSESSMENT GUIDANCE .....	4
4.1	BS4142: 2014 ' <i>Methods for rating and assessing industrial and commercial sound</i> ' .....	4
4.2	Local Authority Guidance .....	5
5.0	NOISE IMPACT ASSESSMENT .....	6
5.1	Proposed Plant Installations .....	6
5.2	Calculations .....	8
5.3	Anti-Vibration Mounting Strategy .....	8
6.0	CONCLUSION .....	9

### List of Attachments

27802.TH1	Environmental Noise Time History
27802.Daytime L90.TH1	Statistical analysis for representative daytime $L_{A90}$
27802.Night-time L90.TH1	Statistical analysis for representative night-time $L_{A90}$
Appendix A	Glossary of Acoustics Terminology
Appendix B	Plant Noise Emissions Calculations
Appendix C	Anti-Vibration Mounting Specification Reference Document

## 1.0 INTRODUCTION

KP Acoustics Ltd. has been commissioned to undertake a noise impact assessment of a proposed plant unit installations serving the building at 19 Hawtrey Road, London, NW3 3SS.

A 24-hour environmental noise survey has been undertaken on site in order to prepare a noise impact assessment in accordance with BS4142:2014 '*Method for rating and assessing industrial and commercial sound*' as part of the planning requirements of the London Borough of Camden.

This report presents the methodology and results from the environmental survey, followed by calculations in accordance with BS4142 to provide an indication as to the likelihood of the noise emissions from the proposed plant unit installation having an adverse impact on the closest noise sensitive receiver. Mitigation measures will be outlined as appropriate.

## 2.0 SITE SURVEYS

### 2.1 Site Description

As shown in Figure 2.1, the site is bounded surrounded by residential properties.







**Figure 2.1 Site Location Plan (Image Source: Google Maps)**

Initial inspection of the site revealed that the background noise profile at the monitoring location was typical of an urban cityscape environment, with the dominant source being distant road traffic noise from the surrounding roads.

### 2.2 Environmental Noise Survey Procedure

Continuous automated monitoring was undertaken for the duration of the noise survey between 12:00 on 07/05/2024 and 15:00 on 08/05/2024.

The environmental noise measurement position, proposed plant installation locations, and the closest noise sensitive receiver relative to the plant installations are described within Table 2.1 and shown within Figure 2.2.

Icon	Descriptor	Location Description
①	Noise Measurement Position 1	The microphone was installed on the terrace balcony of the first floor of the southern façade, as shown in Figure 2.2. The microphone was located within 1.5 metres of the nearest surface and therefore includes local reflections.
	Nearest noise sensitive receptors (NSR1)	Rear façade. 2 <sup>nd</sup> Floor windows. 17 Hawtrey Road.
	Nearest noise sensitive receptors (NSR2)	Rear façade. 2 <sup>nd</sup> Floor windows. 21 Hawtrey Road.
	Nearest noise sensitive receptors (NSR3)	Front façade. 2 <sup>nd</sup> Floor windows. 106 Hawtrey Road.
	Proposed plant installation location	Proposed plant installations are outlined in Section 5.1.

**Table 2.1 Measurement positions and descriptions**

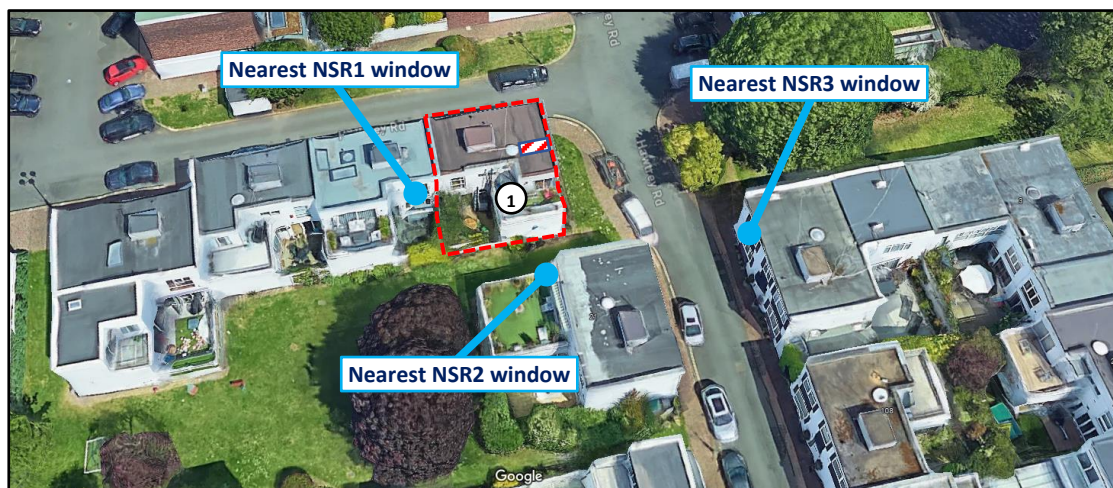

**Figure 2.1 Site measurement positions (Image Source: Google Maps)**

The choice of the position was based both on accessibility and on collecting representative noise data in relation to the nearest noise sensitive receiver and the proposed plant installations.

Weather conditions were generally dry with light winds and therefore suitable for the measurement of environmental noise. The measurement procedure complied with ISO 1996-2:2017 Acoustics '*Description, measurement and assessment of environmental noise - Part 2: Determination of environmental noise levels*'.

### 2.3 Equipment

The equipment calibration was verified before and after use and no abnormalities were observed. The equipment used is described within Table 2.2.

Measurement instrumentation		Serial no.	Date	Cert no.
Noise Kit 37	NTI Audio XL2 Class 1 Sound Level Meter	A2A-21302-E0	12/09/2023	UK-23-103
	Free-field microphone NTI Acoustics MC230A	A23082		
	Preamplifier NTI Acoustics MA220	13798		
	NTI Audio External Weatherproof Shroud	-	-	-
Calibrator	Larson Davis CAL200 Class 1 Calibrator	17148	21/02/2024	UCRT24/12 85

**Table 2.2 Measurement instrumentation**

### 3.0 RESULTS

The  $L_{Aeq}$ : 5min,  $L_{Amax}$ : 5min,  $L_{A10}$ : 5min and  $L_{A90}$ : 5min acoustic parameters were measured throughout the duration of the survey. Measured levels are shown as a time history in Figure 27802.TH1.

Representative background noise levels are shown in Table 3.1 for daytime and night-time.

It should be noted that the representative background noise level has been derived by statistical analysis of the occurring  $L_{A90,5min}$  levels measured during the environmental noise survey undertaken on site, as shown in 27802.Daytime L90.TH1 and 27802.Night-time L90.TH1 attached.

Time Period	Representative background noise level $L_{A90}$ dB(A)
Daytime (07:00-23:00)	40
Night-time (23:00-07:00)	29

**Table 3.1 Representative background noise levels**



Please note that measurements at Noise Measurement Position 1 is located at a distance less than 1.5 metres from the nearest reflective surface and therefore a 3dB correction has been applied to the results in Table 3.1 to obtain a free-field measurement as per ISO1996 Part 2.

## 4.0 NOISE ASSESSMENT GUIDANCE

### 4.1 BS4142: 2014 '*Methods for rating and assessing industrial and commercial sound*'

British Standard BS4142:2014 '*Methods for rating and assessing industrial and commercial sound*' describes a method for rating and assessing sound of an industrial and/or commercial nature, which includes:

- Sound from industrial and manufacturing processes
- Sound from fixed installations which comprise mechanical and electrical plant and equipment
- Sound from the loading and unloading of goods and materials at industrial and/or commercial premises, and
- Sound from mobile plant and vehicles that is an intrinsic part of the overall sound emanating from premises or processes.

This Standard compares the Rating Level due to the noise source/s under assessment for a one-hour period during the daytime (07:00 – 23:00 hours) and a fifteen-minute period during the night-time (23:00 – 07:00 hours) with the existing background noise level in terms of an  $L_{A90}$  when the noise source is not operating.

It should be noted that the Rating Level is the Specific Sound Level in question ( $L_{Aeq, T_T}$ ), including any relevant acoustic feature corrections, as follows:

- **Tonality** – '*For sound ranging from not tonal to prominently tonal the Joint Nordic Method gives a correction of between 0dB and +6dB for tonality. Subjectively, this can be converted to a penalty of 2dB for a tone which is just perceptible at the noise receptor, 4dB where it is clearly perceptible, and 6dB where it is highly perceptible*'
- **Impulsivity** – '*A correction of up to +9dB can be applied for sound that is highly impulsive, considering both the rapidity of the change in sound level and the overall change in sound level. Subjectively, this can be converted to a penalty of 3dB for impulsivity which is just perceptible at the noise receptor, 6dB where it is clearly perceptible, and 9dB where it is highly perceptible*'

- **Intermittency** – *‘If the intermittency is readily distinctive against the residual acoustic environment, a penalty of 3dB can be applied’*
- **Other sound characteristics** – *‘Where the specific sound features characteristics that are neither tonal nor impulsive, though otherwise are readily distinctive against the residual acoustic environment, a penalty of 3dB can be applied’*

Once the Rating Level has been obtained, the representative background sound level is subtracted from the Rating Level to obtain an initial estimate of the impact, as follows:

- Typically, the greater this difference, the greater the magnitude of the impact
- A difference of around +10 dB or more is likely to be an indication of a significant adverse impact, depending on the context
- A difference of around +5 dB could be an indication of an adverse impact, depending on the context
- The lower the rating level is relative to the measured background sound level, the less likely it is that there will be an adverse impact or significant adverse impact. Where the rating level does not exceed the background sound level, this is an indication of the specific sound having a low impact, depending on the context

*NOTE: Adverse impacts may include but not be limited to annoyance and sleep disturbance. Not all adverse impacts will lead to complaints and not every complaint is proof of an adverse impact.*

The initial estimate of the impact may then be modified by taking consideration of the context in which the sound occurs.

#### **4.2 Local Authority Guidance**

The guidance provided by The London Borough of Camden for noise emissions of new plant in this instance is as follows:

*The noise criteria, as per the Local Plan 2017 of London Borough of Camden, British Standard 4142:2014 ‘Methods for rating and assessing industrial and commercial sound’ should be considered as the main reference document for the assessment. The resultant ‘Rating Level’ would be considered as follows:*



Period	Assessment Location	Rating Level Acceptability Range		
		Green: noise is considered to be at an acceptable level	Amber: noise is observed to have an adverse effect level, but which may be considered acceptable when assessed in the context of other merits of the development	Red: noise is observed to have a significant adverse effect.
Daytime (7:00-23:00)	Garden used for main amenity (free field) and Outside living or dining or Bedroom window (façade)	10dB below background	9 dB below and 5dB above background	5dB above background
Night-time (23:00-7:00)	Outside bedroom window (façade)	10dB below background and no events exceeding 57dB $L_{Amax}$	9db below and 5dB above background or noise events between 57dB and 88dB $L_{Amax}$	5dB above background and/or events exceeding 88dB $L_{Amax}$

**Table 4.1 Camden noise criteria for plant and machinery**

## 5.0 NOISE IMPACT ASSESSMENT

### 5.1 Proposed Plant Installations

It is understood that the proposed plant installation is comprised of the following units:

- 1 No. Mitsubishi SCM80ZS-W Air Conditioning Unit
- 2 No. Mitsubishi SRC25ZSP-W Air Conditioning Units

The proposed installation location for the proposed condenser units will be rooftop of 19 Hawtrey Road, as shown in Figure 2.2 above. The location of the proposed unit installations is understood to be at least 2m from the roof edge.

The noise emission levels as provided by the manufacturer for the units are shown in Table 5.1.

Unit	Descriptor	Overall (dBA)
Mitsubishi SCM80ZS-W	SPL@1m (dB)	54
Mitsubishi SCR25ZSP-W	SPL@1m (dB)	47

**Table 5.1 Plant Units Noise Emission Levels as provided by the manufacturer**

The approximate proposed installation location is shown in Figure 5.1.

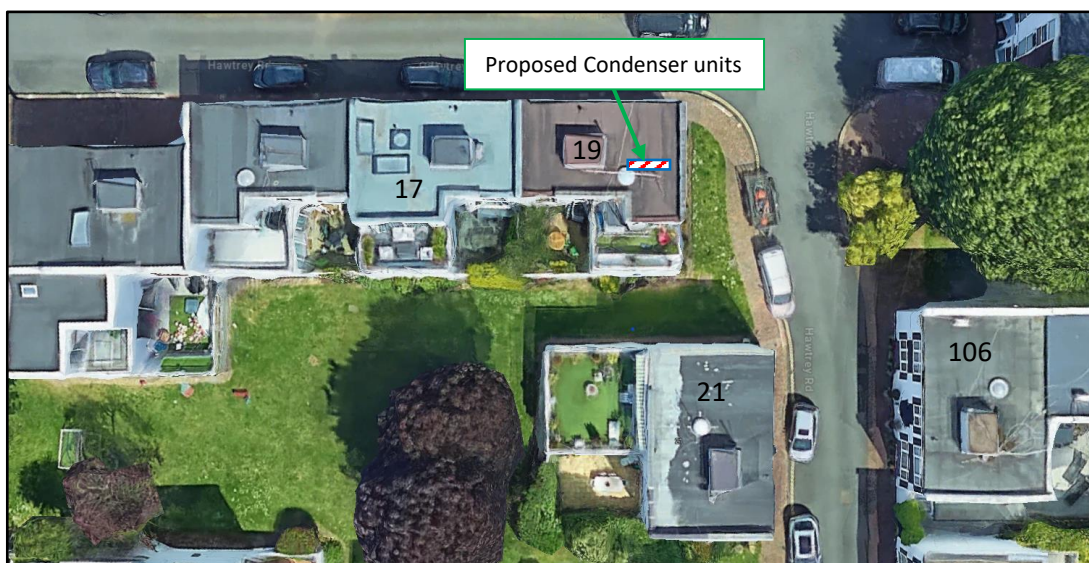

**Figure 5.1 Proposed plant installation location**

The closest noise sensitive receivers to the proposed installation location have been identified as being the following:

- The second-floor residential rear windows of 17 Hawtreys Road, located approximately 7 metres from the proposed plant installation location.
- The second-floor residential rear windows of 21 Hawtreys Road, located approximately 10 metres from the proposed plant installation location.
- The second-floor residential front windows of 106 Hawtreys Road, located approximately 18 metres from the proposed plant installation location.

The closest noise sensitive properties are also shown in Figure 2.2.

It should be noted the proposed plant units would be out of line of sight of NSR1, NSR2 and NSR3 due to screening from the building envelope.

## 5.2 Calculations

Taking all acoustic corrections into consideration, the noise level contribution expected at the closest residential windows from the proposed condenser units would be as shown in Table 5.2. Detailed calculations are shown in Appendix B.

No acoustic feature corrections have been applied as per BS4142, as the units are not considered to be tonal, impulsive or intermittent.

Receiver	Rating Level at 1m From the Closest Noise Sensitive Window	Representative Background Sound Level	Difference	Camden Council Impact Level
Rear Façade 2 <sup>nd</sup> Floor Window of 17 Hawtrey Road	28 dB(A)	29dB(A)	-1	Amber
Rear Façade 2 <sup>nd</sup> Floor Window of 21 Hawtrey Road	29 dB(A)	29dB(A)	0	Amber
Front Façade 2 <sup>nd</sup> Floor Window of 106 Hawtrey Road	25 dB(A)	29dB(A)	-4	Amber

**Table 5.2 Predicted noise levels at the nearest noise sensitive locations**

As shown in Appendix B and Table 5.2, transmission of noise to the nearest sensitive windows due to the effects of the proposed plant unit installations are predicted to have an amber impact. Due to the very low background noise levels measured onsite, we would propose these are reasonable and propose no mitigation measures.

If a 'green' impact level is considered necessary for this, then the proposed plant unit installations should be housed within an acoustic enclosure capable of achieving 11dB attenuation in order for it to comply with the Local Authority 'green' impact requirements.

## 5.3 Anti-Vibration Mounting Strategy

In the case of all plant units, appropriate anti-vibration mounts should be installed in order to ensure that vibrations do not give rise to structure-borne noise. Appendix C outlines detailed advice in order to ensure that the system installer selects the appropriate anti-vibration mount for the installation.

It is the supplier's responsibility to ensure that all mountings offered are suitable for the loads, operating and environmental conditions which will prevail.

## 6.0 CONCLUSION

An environmental noise survey has been undertaken at 19 Hawtrey Road, London, NW3 3SS, by KP Acoustics Ltd between 12:00 on 07/05/2024 and 15:00 on 08/05/2024. The results of the survey have enabled criteria to be set for noise emissions.

Manufacturer's noise data of proposed plant units has been used to obtain Specific and Rated Noise Level at the nearest noise sensitive receiver in accordance with British Standard BS4142:2014 for compliance with the London Borough of Camden requirements.

The rating level was compared with the representative background noise level to assess the likelihood of impact considering the environmental noise context of the area as per the requirements of BS4142:2014.

It has been concluded that noise emissions from the proposed plant units would not have an adverse impact on the nearest residential receivers. Transmission of noise to the nearest sensitive windows due to the effects of the proposed plant unit installations are predicted to have an amber impact. Due to the very low background noise levels measured onsite, we would propose these are reasonable and propose no mitigation measures.

If a 'green' impact level is considered necessary for this, then the proposed plant unit installations should be housed within an acoustic enclosure capable of achieving 11dB attenuation in order for it to comply with the Local Authority 'green' impact requirements.

19 Hawtrey Road - Position 1  
Environmental Time History  
07/05/2024 to 08/05/2024

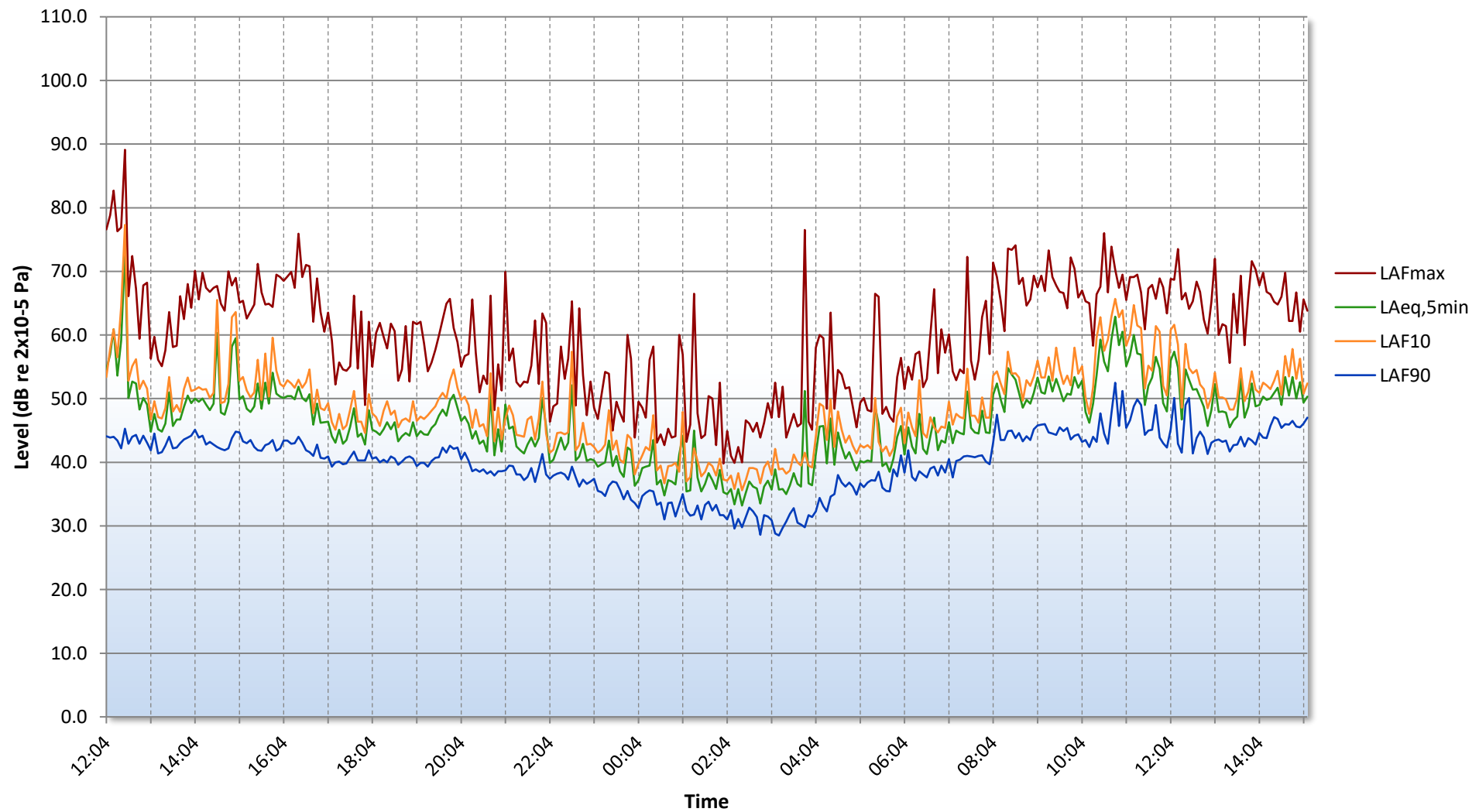

Figure 27802.TH1

19 Hawtrey Road - Position 1  
Representative Daytime Background Noise Level  
07/05/2024 to 08/05/2024

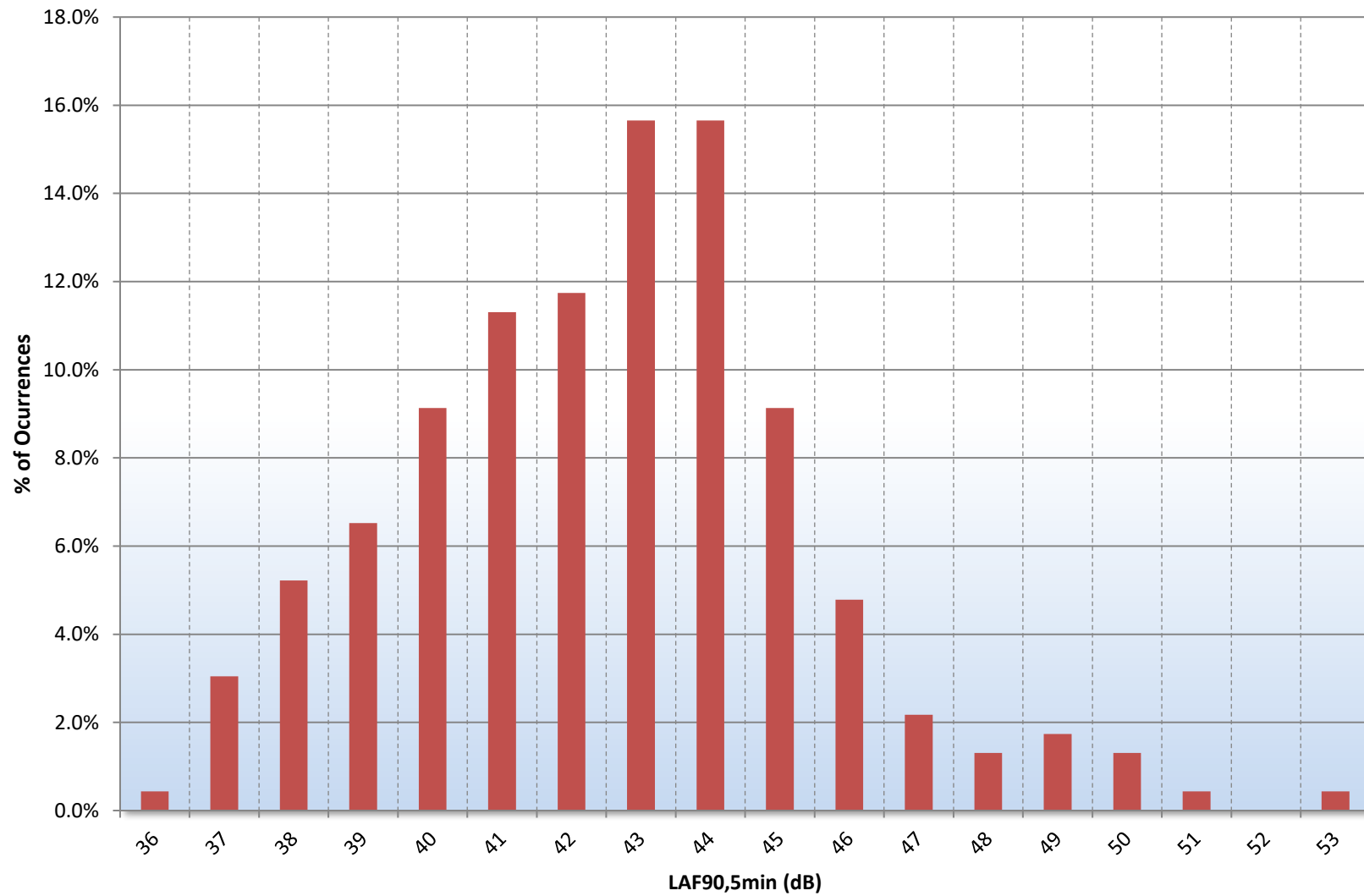

Figure 27802.Daytime L90.TH1



19 Hawtrey Road - Position 1  
Representative Night-time Background Noise Level  
07/05/2024 to 08/05/2024

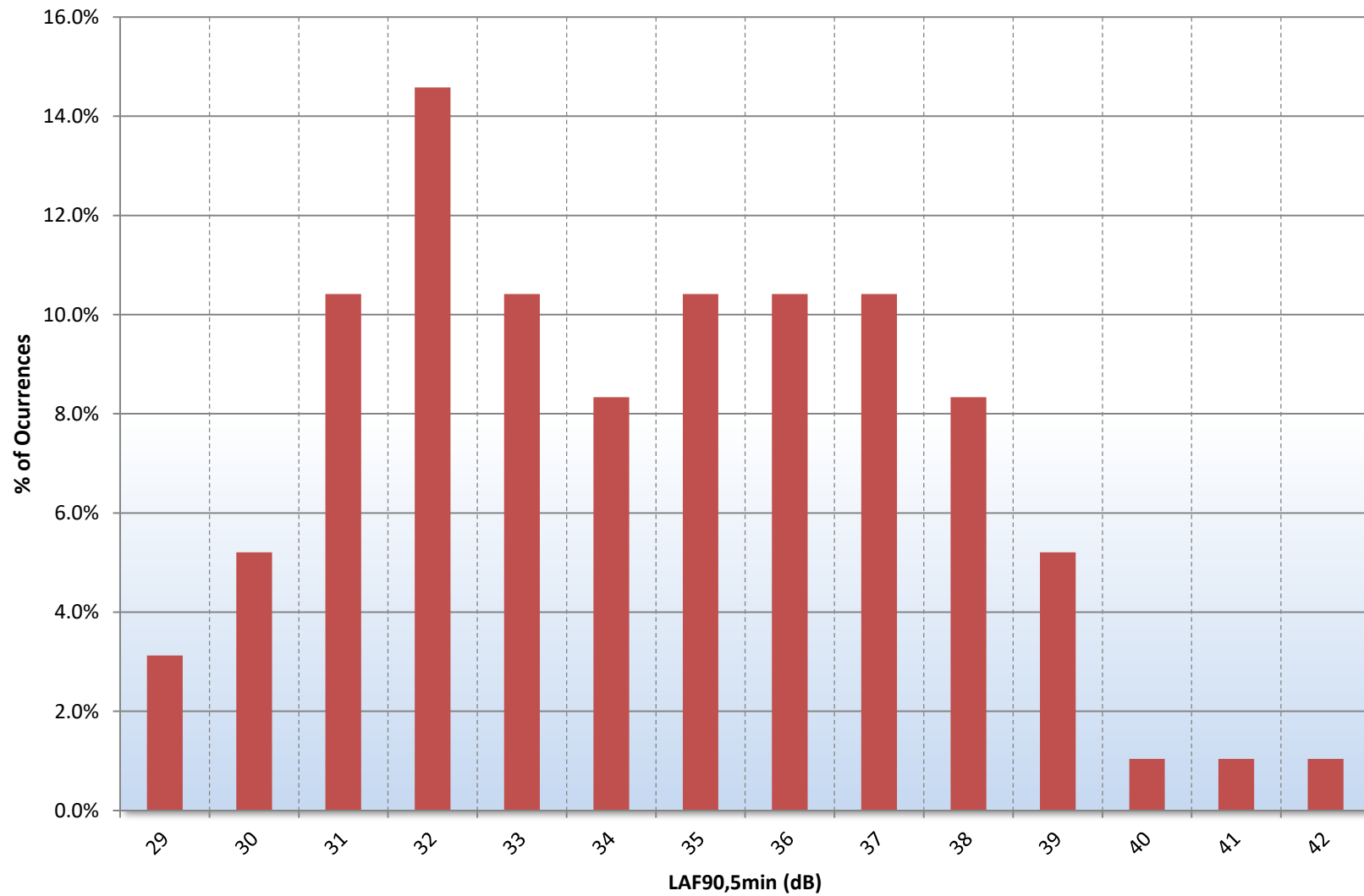

Figure 27802.Night-time L90.TH1

## GENERAL ACOUSTIC TERMINOLOGY

### Decibel scale - dB

In practice, when sound intensity or sound pressure is measured, a logarithmic scale is used in which the unit is the 'decibel', dB. This is derived from the human auditory system, where the dynamic range of human hearing is so large, in the order of  $10^{13}$  units, that only a logarithmic scale is the sensible solution for displaying such a range.

### Decibel scale, 'A' weighted - dB(A)

The human ear is less sensitive at frequency extremes, below 125Hz and above 16Khz. A sound level meter models the ears variable sensitivity to sound at different frequencies. This is achieved by building a filter into the Sound Level Meter with a similar frequency response to that of the ear, an A-weighted filter where the unit is dB(A).

### $L_{eq}$

The sound from noise sources often fluctuates widely during a given period of time. An average value can be measured, the equivalent sound pressure level  $L_{eq}$ . The  $L_{eq}$  is the equivalent sound level which would deliver the same sound energy as the actual fluctuating sound measured in the same time period.

### $L_{10}$

This is the level exceeded for no more than 10% of the time. This parameter is often used as a "not to exceed" criterion for noise.

### $L_{90}$

This is the level exceeded for no more than 90% of the time. This parameter is often used as a descriptor of "background noise" for environmental impact studies.

### $L_{max}$

This is the maximum sound pressure level that has been measured over a period.

### Octave Bands

In order to completely determine the composition of a sound it is necessary to determine the sound level at each frequency individually. Usually, values are stated in octave bands. The audible frequency region is divided into 11 such octave bands whose centre frequencies are defined in accordance with international standards. These centre frequencies are: 16, 31.5, 63, 125, 250, 500, 1000, 2000, 4000, 8000 and 16000 Hertz.

Environmental noise terms are defined in BS7445, *Description and Measurement of Environmental Noise*.

## APPLIED ACOUSTIC TERMINOLOGY

### Addition of noise from several sources

Noise from different sound sources combines to produce a sound level higher than that from any individual source. Two equally intense sound sources operating together produce a sound level which is 3dB higher than a single source and 4 sources produce a 6dB higher sound level.

### Attenuation by distance

Sound which propagates from a point source in free air attenuates by 6dB for each doubling of distance from the noise source. Sound energy from line sources (e.g. stream of cars) drops off by 3dB for each doubling of distance.

### Subjective impression of noise

Hearing perception is highly individualised. Sensitivity to noise also depends on frequency content, time of occurrence, duration of sound and psychological factors such as emotion and expectations. The following table is a guide to explain increases or decreases in sound levels for many scenarios.

Change in sound level (dB)	Change in perceived loudness
1	Imperceptible
3	Just barely perceptible
6	Clearly noticeable
10	About twice as loud

### Transmission path(s)

The transmission path is the path the sound takes from the source to the receiver. Where multiple paths exist in parallel, the reduction in each path should be calculated and summed at the receiving point. Outdoor barriers can block transmission paths, for example traffic noise. The effectiveness of barriers is dependent on factors such as its distance from the noise source and the receiver, its height and construction.

### Ground-borne vibration

In addition to airborne noise levels caused by transportation, construction, and industrial sources there is also the generation of ground-borne vibration to consider. This can lead to structure-borne noise, perceptible vibration, or in rare cases, building damage.

### Sound insulation - Absorption within porous materials

Upon encountering a porous material, sound energy is absorbed. Porous materials which are intended to absorb sound are known as absorbents, and usually absorb 50 to 90% of the energy and are frequency dependent. Some are designed to absorb low frequencies, some for high frequencies and more exotic designs being able to absorb very wide ranges of frequencies. The energy is converted into both mechanical movement and heat within the material; both the stiffness and mass of panels affect the sound insulation performance.

# APPENDIX B 19 Hawtrey Road, London

## PLANT NOISE EMISSIONS CALCULATIONS

Source: 19 Hawtrey Road Rooftop Plant	Frequency, Hz								dB(A)
Receiver: 17 Hawtrey Road Second Floor Rear Windows	63	125	250	500	1k	2k	4k	8k	
Mitsubishi SCM80ZS-W (Sound Pressure Level @ 1m), dB*	56	57	55	52	48	42	36	30	54
Mitsubishi SRC25ZSP-W (Sound Pressure Level @ 1m), dB*	49	50	48	45	41	35	29	23	47
Mitsubishi SRC25ZSP-W (Sound Pressure Level @ 1m), dB*	49	50	48	45	41	35	29	23	47
Cumulative noise level of all proposed plant running Simultaneously, dB	58	59	57	54	50	44	38	32	55
Minimum attenuation due to building envelope, dB	-6	-7	-8	-10	-13	-15	-18	-20	
Minimum attenuation provided by distance (7m), dB	-17	-17	-17	-17	-17	-17	-17	-17	
Sound Pressure Level at Receiver due to All Units, dB	35	35	31	26	20	11	2	-5	28

\*Typical sound pressure spectrum used

Source: 19 Hawtrey Road Rooftop Plant	Frequency, Hz								dB(A)
Receiver: 21 Hawtrey Road Second Floor Rear Windows	63	125	250	500	1k	2k	4k	8k	
Mitsubishi SCM80ZS-W (Sound Pressure Level @ 1m), dB*	56	57	55	52	48	42	36	30	54
Mitsubishi SRC25ZSP-W (Sound Pressure Level @ 1m), dB*	49	50	48	45	41	35	29	23	47
Mitsubishi SRC25ZSP-W (Sound Pressure Level @ 1m), dB*	49	50	48	45	41	35	29	23	47
Cumulative noise level of all proposed plant running Simultaneously, dB	58	59	57	54	50	44	38	32	55
Minimum attenuation due to building envelope, dB	-5	-5	-5	-6	-7	-9	-12	-14	
Minimum attenuation provided by distance (10m), dB	-20	-20	-20	-20	-20	-20	-20	-20	
Sound Pressure Level at Receiver due to All Units, dB	33	34	31	28	23	15	6	-3	29

\*Typical sound pressure spectrum used

Source: 19 Hawtrey Road Rooftop Plant	Frequency, Hz								dB(A)
Receiver: 106 Hawtrey Road Second Floor Front Windows	63	125	250	500	1k	2k	4k	8k	
Mitsubishi SCM80ZS-W (Sound Pressure Level @ 1m), dB*	56	57	55	52	48	42	36	30	54
Mitsubishi SRC25ZSP-W (Sound Pressure Level @ 1m), dB*	49	50	48	45	41	35	29	23	47
Mitsubishi SRC25ZSP-W (Sound Pressure Level @ 1m), dB*	49	50	48	45	41	35	29	23	47
Cumulative noise level of all proposed plant running Simultaneously, dB	58	59	57	54	50	44	38	32	55
Minimum attenuation due to building envelope, dB	-5	-5	-5	-5	-5	-6	-8	-10	
Minimum attenuation provided by distance (18m), dB	-25	-25	-25	-25	-25	-25	-25	-25	
Sound Pressure Level at Receiver due to All Units, dB	28	29	27	23	19	12	5	-3	25

\*Typical sound pressure spectrum used

## ANTI-VIBRATION MOUNTING SPECIFICATION REFERENCE DOCUMENT

### 1.0 General

- 1.1 All mountings shall provide the static deflection, under the equipment weight, shown in the schedules. Mounting selection should allow for any eccentric load distribution or torque reaction, so that the design deflection is achieved on all mountings under the equipment, under operating conditions.
- 1.2 It is the supplier's responsibility to ensure that all mountings offered are suitable for the loads, operating and environmental conditions which will prevail. Particular attention should be paid to mountings which will be exposed to atmospheric conditions to prevent corrosion.
- 1.3 All mountings shall be colour coded, or otherwise marked, to indicate their load capacity, to facilitate identification during installation.

Where use of resilient supports allows omission of pipe flexible connections for vibration/noise isolation, it shall be the Mechanical Service Consultant's or Contractor's responsibility to decide whether such devices are required to compensate for misalignment or thermal strain.

### 2.1 Type A Mounting (Caged Spring Type)

- 2.1.1 Each mounting shall consist of cast or fabricated telescopic top and bottom housings enclosing one or more helical steel springs as the principle isolation elements, and shall incorporate a built-in levelling device. The housing should be designed to permit visual inspection of the springs after installation, i.e. the spring must not be totally enclosed.
- 2.1.2 The springs shall have an outside diameter of not less than 75% of the operating height, and be selected to have at least 50% overload capacity before becoming coil-bound.
- 2.1.3 The bottom plate of each mounting shall have bonded to it a rubber/neoprene pad designed to attenuate any high frequency energy transmitted by the springs.
- 2.1.4 Mountings incorporating snubbers or restraining devices shall be designed so that the snubbing, damping or restraining mechanism is capable of being adjusted to have no significant effect during the normal running of the isolated machine.
- 2.1.5 All nuts, bolts or other elements used for adjustment of a mounting shall incorporate locking mechanisms to prevent the isolator going out of adjustment as a result of vibration or accidental or unauthorised tampering.

### 2.2 Type B Mounting (Open Spring Type)

- 2.2.1 Each mounting shall consist of one or more helical steel springs as the principal isolation elements, and shall incorporate a built-in levelling device.
- 2.2.2 The springs shall be fixed or otherwise securely located to cast or fabricated top and bottom plates, shall have an outside diameter of not less than 75% of the operating height, and shall be selected to have at least 50% overload capacity before becoming coil-bound.
- 2.2.3 The bottom plate shall have bonded to it a rubber/ neoprene pad designed to attenuate any high frequency energy transmitted by the springs.

## **2.3 Type C Mounting (Rubber/Neoprene Type)**

Each mounting shall consist of a steel top plate and base plate completely embedded in oil resistant rubber/neoprene. Each mounting shall be capable of being fitted with a levelling device, and should have bolt holes in the base plate and a threaded metal insert in the top plate so that they can be bolted to the floor and equipment where required.

## **3.0 Plant Bases**

### **3.1 Type A Bases (A.V. Rails)**

An A.V. Rail shall comprise a steel beam with two or more height-saving brackets. The steel sections must be sufficiently rigid to prevent undue strain in the equipment and if necessary should be checked by the Structural Engineer.

### **3.2 Type B Bases (Steel Plant Bases)**

Steel plant bases shall comprise an all-welded steel framework of sufficient rigidity to provide adequate support for the equipment, and fitted with isolator height saving brackets. The frame depth shall be approximately 1/10 of the longest dimension of the equipment with a minimum of 150 mm. This form of base may be used as a composite A.V. rail system.

### **3.3 Type C Bases (Concrete Inertia Base: for use with steel springs)**

These shall consist of an all-welded steel pouring frame-work with height saving brackets, and a frame depth of approximately 1/12 of the longest dimension of the equipment, with a minimum of 100 mm. The bottom of the pouring frame should be blanked off, and concrete (2300 kg/m<sup>3</sup>) poured in over steel reinforcing rods positioned 35 mm above the bottom. The inertia base should be sufficiently large to provide support for all parts of the equipment, including any components which over-hang the equipment base, such as suction and discharge elbows on centrifugal pumps.