

# Baynes Street - Elevation

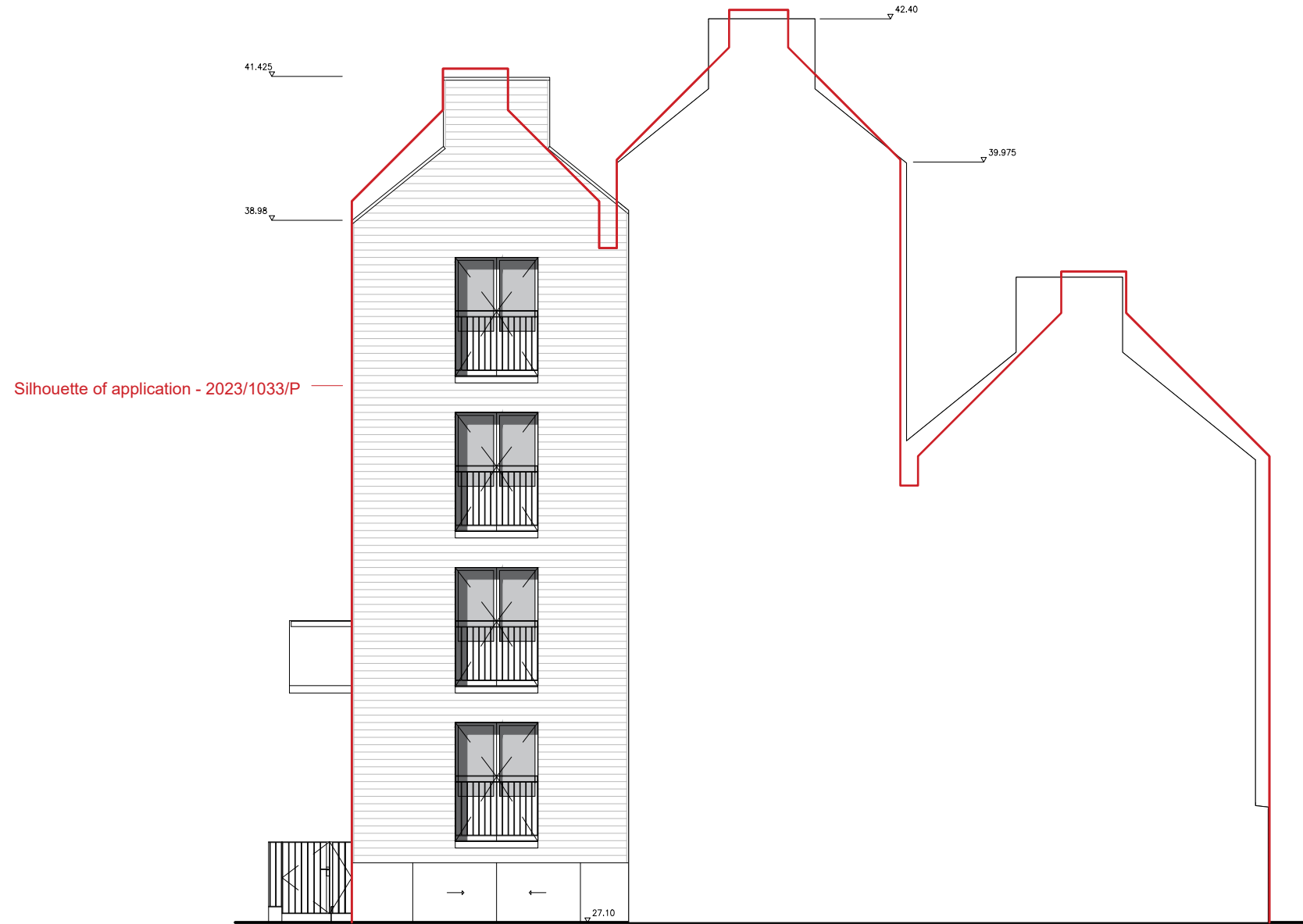

**HENNING  
STUMMEL**  
ARCHITECTS LTD

Gate House, 1 Smugglers Yard  
London W12 8HU, United Kingdom  
+44 (0) 797 313 1882  
+44 (0) 208 749 0794  
mail@henningstummelarchitects.co.uk  
www.henningstummelarchitects.co.uk

Copyright Henning Stummel Architects Ltd  
Do not scale drawing.  
Drawing to be read in conjunction with relevant specialist drawings and specifications.  
All dimensions are for guidance only.  
Dimensions are not to be used for construction and have to be confirmed on site.

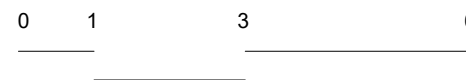

Project No.	101 - Royal College Street	Date	Rev.	Drawn	Description
Drawing Title	South Elevation	20/01/23	D	M.B	P3R
Date	April 2024	20/02/23	E	M.B	Planning Application
Drawing No.	101_310	05/04/24	F	M.B	Planning Application
		Scale	1 : 100		
		Rev.	F		