

**KEY:**

- ① Rendered EWI, white in colour
- ② Rendered EWI, pale aqua-marine in colour
- ④ Facing bricks (red-brown in colour)
- ⑤ Timber framed casement windows, dark brown in colour
- ⑥ Timber framed doors, dark brown in colour
- ⑦ Metal balcony balustrade and in-fill panels, painted pale blue
- ⑧ Full height glazed screens, frames painted pale blue
- ⑨ Exposed balcony concrete, painted white
- ⑩ Rooftop balustrade, painted pale blue
- ⑪ Metal cylindrical bin chute, painted white.
- ⑫ Fixed metal framed windows, dark grey in colour
- ⑬ Glass block panel.

**NOTE: ALL COLOURS SHOWN ARE ESTIMATES ONLY AND MUST BE CONFIRMED ON SITE**

**General Notes:**

1. Scale from these drawings ONLY for Planning purposes
2. Dimensions to be checked on site
3. All works to comply with the current Building Regulations
4. All works may be subject to revision
5. All drawings are the copyright of Capital PCC
6. This drawing may not be copied without prior permission

**LEGEND:**

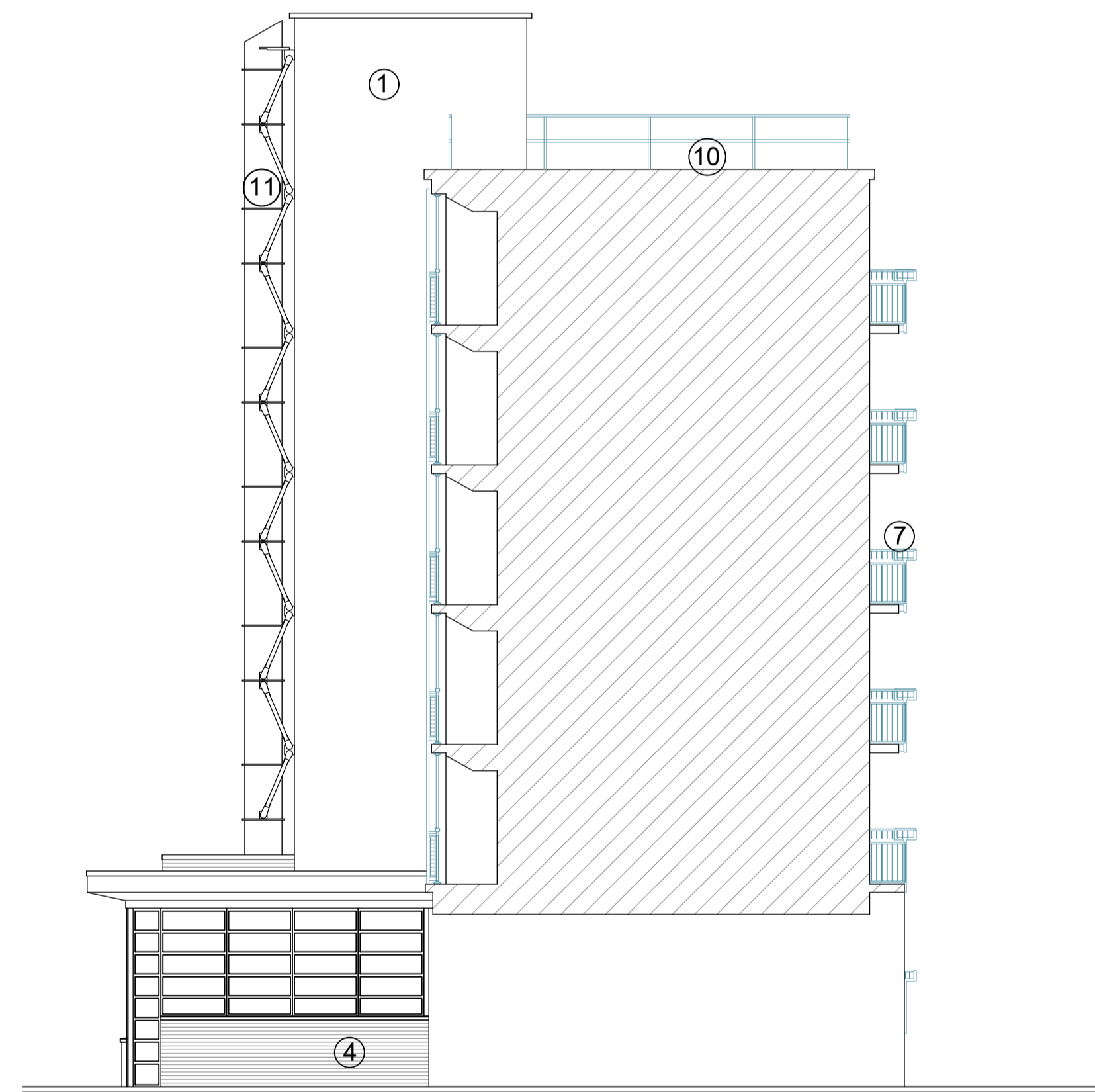

Fleetway - Elevation E (South West)

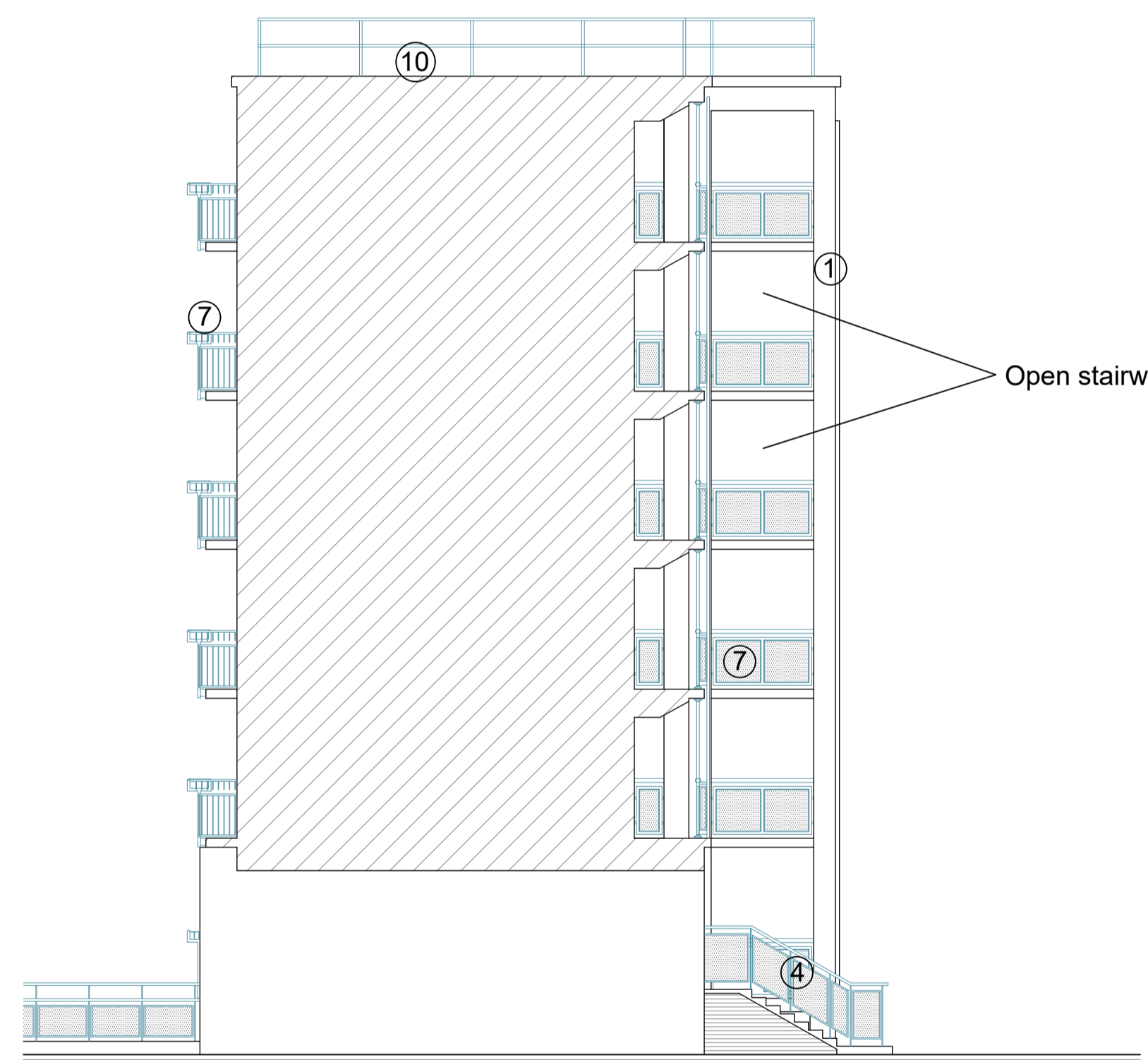

Fleetway - Elevation F (North East)

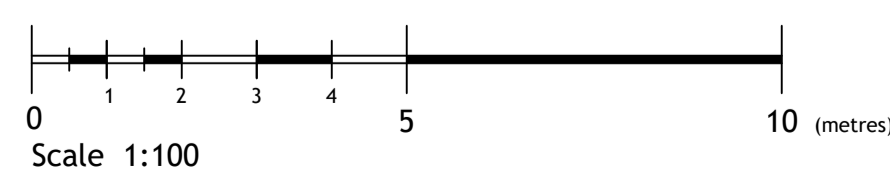

Rev:	By:	Date:	Revision Notes:
P1	JB	03/05/24	For Planning
P2	SR	24/05/24	For Planning



Architecture | Surveying | Engineering | Project Management

Solar House, 915 High Road London, N12 8QJ  
T: 0203 327 7700 W: capitalpcc.co.uk E: info@capitalpcc.co.uk



**Client:**  
London Borough of Camden

**Project:**  
BIRKENHEAD ESTATE  
Camden, London WC1H 8BL.

Scale:	Date:	Drawn:	Checked:
1:100 @ A1 1:200 @ A3	April 2024	MV / JB	JA

**Drawing Title:**  
Fleetway  
Existing Sectional Elevations E & F

Drawing No:	Revision
1172-LBC-BKH-AL-0-133	P2