

KEY:

- ① Rendered EWI, white in colour
- ② Rendered EWI, pale aqua-marine in colour
- ④ Facing bricks (red-brown in colour)
- ⑤ Timber framed casement windows, dark brown in colour
- ⑥ Timber framed doors, dark brown in colour
- ⑦ Metal balcony balustrade and in-fill panels, painted pale blue
- ⑧ Full height glazed screens, frames painted pale blue
- ⑨ Exposed balcony concrete, painted white
- ⑩ Rooftop balustrade, painted pale blue
- ⑪ Metal cylindrical bin chute, painted white.
- ⑫ Fixed metal framed windows, dark grey in colour
- ⑬ Glass block panel.

NOTE: ALL COLOURS SHOWN ARE ESTIMATES ONLY AND MUST BE CONFIRMED ON SITE

General Notes:

- 1. Scale from these drawings ONLY for Planning purposes
- 2. Dimensions to be checked on site
- 3. All works to comply with the current Building Regulations
- 4. All works may be subject to revision
- 5. All drawings are the copyright of Capital PCC
- 6. This drawing may not be copied without prior permission

LEGEND:

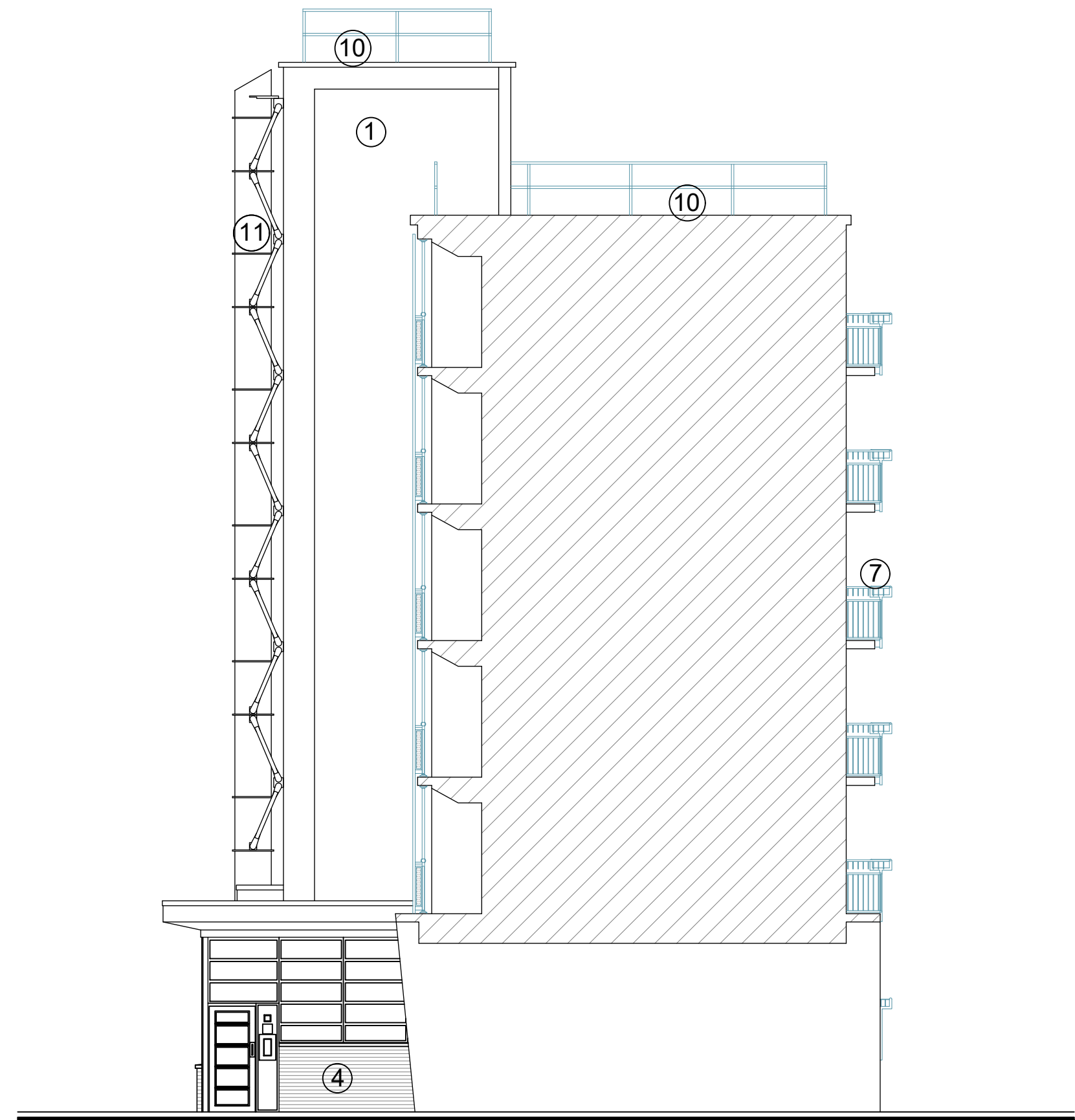
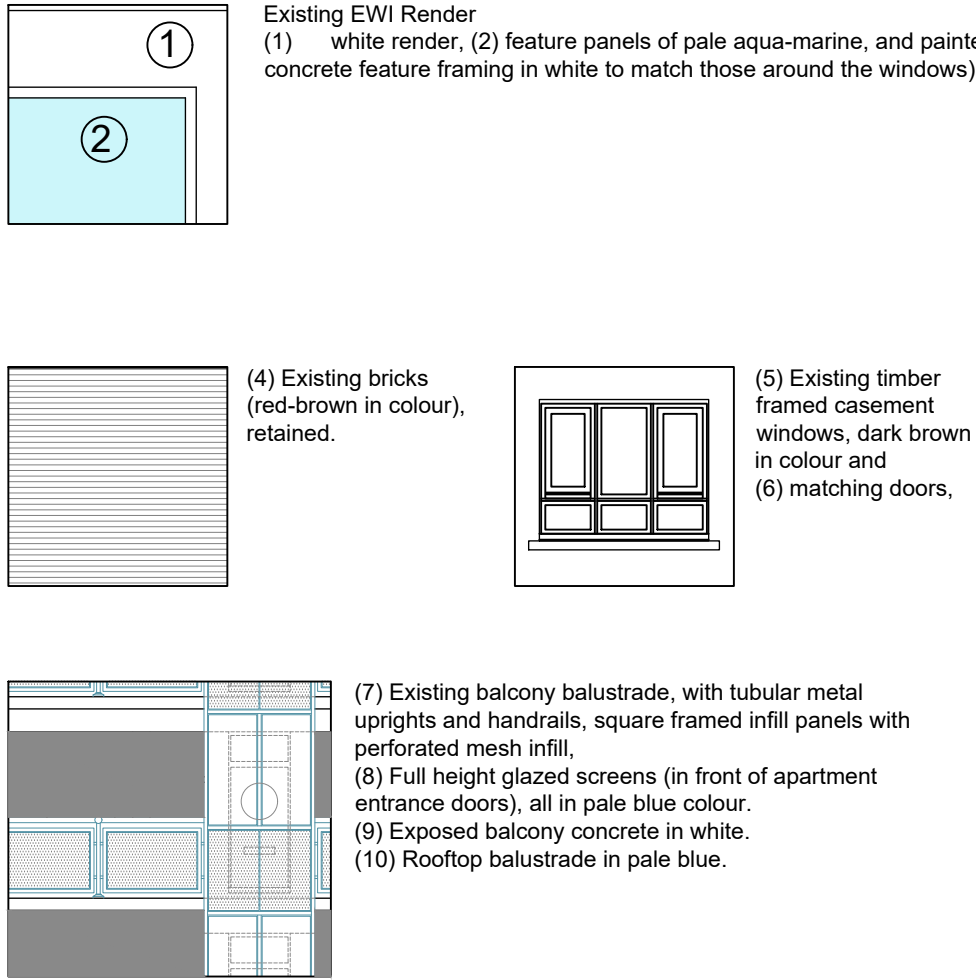

Riverside - Elevation E (South West)

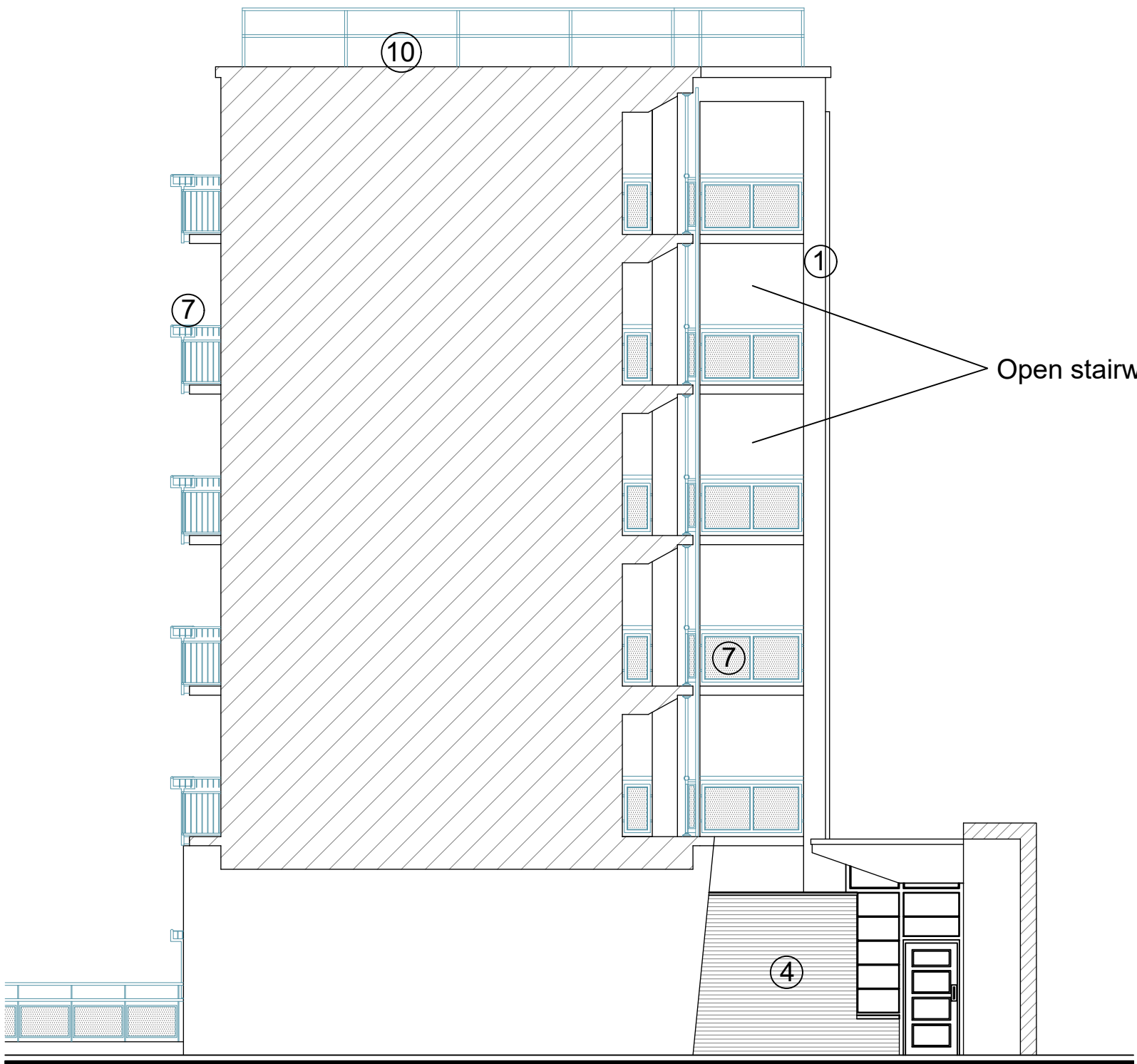

Riverside - Elevation F (North East)

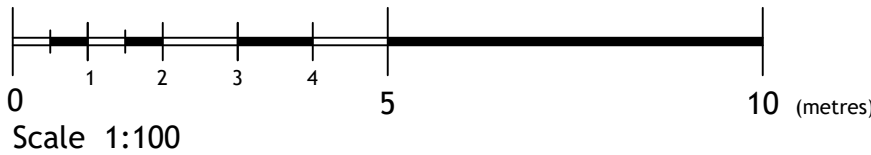

# Capital

Architecture | Surveying | Engineering | Project Management

Solar House, 915 High Road London, N12 8QJ  
T: 0203 327 7700 W: capitalpcc.co.uk E: info@capitalpcc.co.uk

the mark of property professionalism worldwide

Chartered Practice

**Client:**

London Borough of Camden

**Project:**

BIRKENHEAD ESTATE  
Camden, London WC1H 8BL.

<b>Scale:</b> 1:100 @ A1 1:200 @ A3	<b>Date:</b> April 2024	<b>Drawn:</b> MV / JB	<b>Checked:</b> JA
---	----------------------------	--------------------------	-----------------------

**Drawing Title:**

Riverside  
Existing Sectional Elevations E & F

<b>Drawing No:</b> 1172-LBC-BKH-AL-0-113	<b>Revision</b> P2
---	-----------------------