

KEY:

- ① Rendered EWI, white in colour
- ② Rendered EWI, pale aqua-marine in colour
- ④ Facing bricks (red-brown in colour)
- ⑤ Timber framed casement windows, dark brown in colour
- ⑥ Timber framed doors, dark brown in colour
- ⑦ Metal balcony balustrade and in-fill panels, painted pale blue
- ⑧ Full height glazed screens, frames painted pale blue
- ⑨ Exposed balcony concrete, painted white
- ⑩ Rooftop balustrade, painted pale blue
- ⑪ Metal cylindrical bin chute, painted white.
- ⑫ Fixed metal framed windows, dark grey in colour
- ⑬ Glass block panel.

NOTE: ALL COLOURS SHOWN ARE ESTIMATES ONLY AND MUST BE CONFIRMED ON SITE

General Notes:

- 1. Scale from these drawings ONLY for Planning purposes
- 2. Dimensions to be checked on site
- 3. All works to comply with the current Building Regulations
- 4. All works may be subject to revision
- 5. All drawings are the copyright of Capital PCC
- 6. This drawing may not be copied without prior permission

LEGEND:

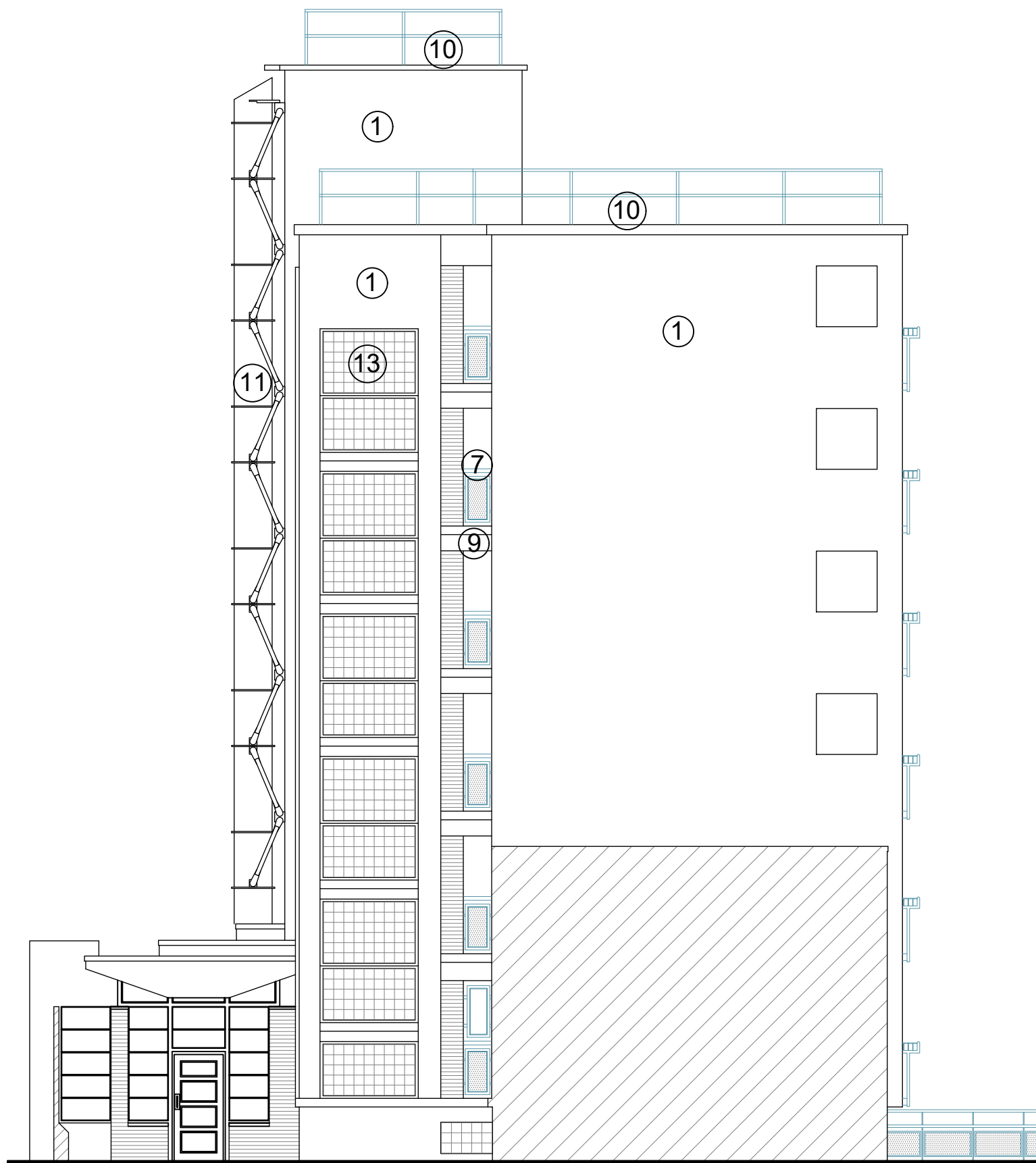
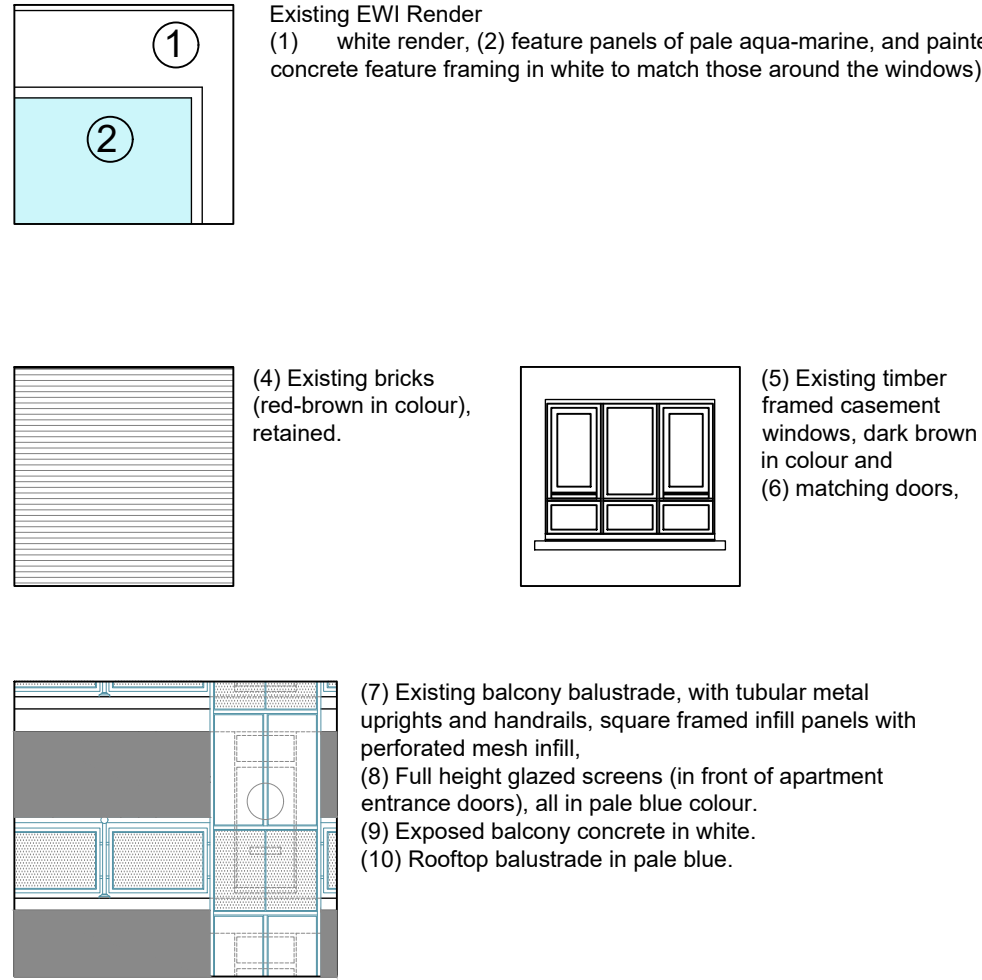

Riverside - Elevation C (South West)

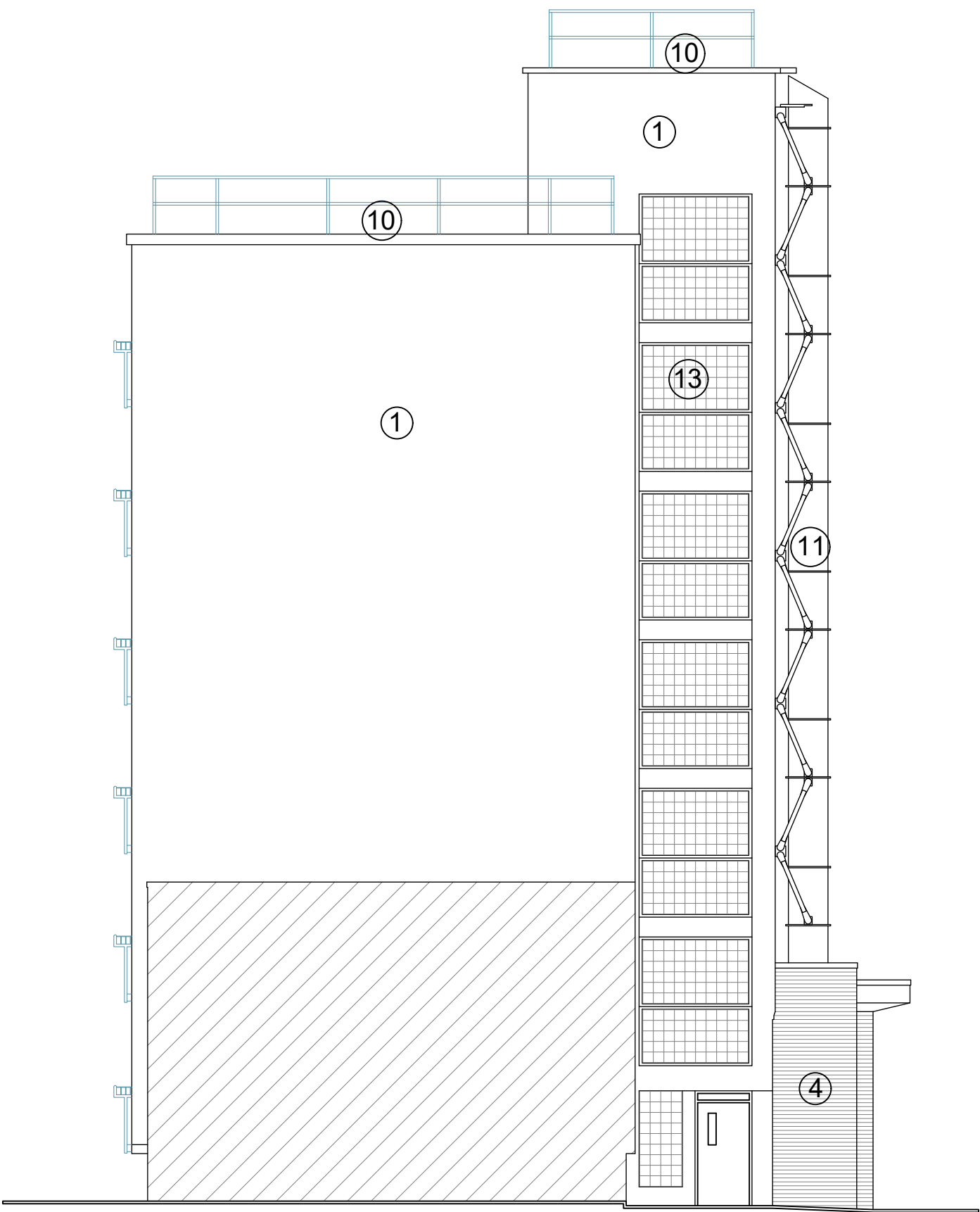

Riverside - Elevation D (North East)

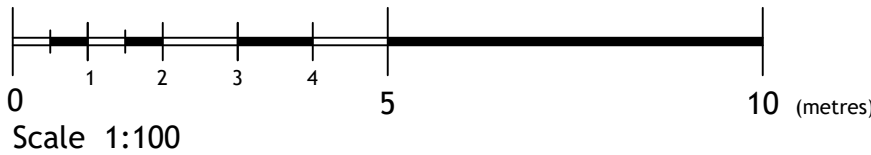

Rev:	By:	Date:	Revision Notes:
P1	JB	03/05/24	For Planning
P2	SR	24/05/24	For Planning

# Capital

Architecture | Surveying | Engineering | Project Management

Solar House, 915 High Road London, N12 8QJ  
T: 0203 327 7700 W: capitalpcc.co.uk E: info@capitalpcc.co.uk

**Client:**

London Borough of Camden

**Project:**

BIRKENHEAD ESTATE  
Camden, London WC1H 8BL.

Scale:	Date:	Drawn:	Checked:
1:100 @ A1 1:200 @ A3	April 2024	MV / JB	JA

**Drawing Title:**

Riverside  
Existing Elevation C (South-west)  
& Existing Elevation D (North-east)

Drawing No:	Revision
1172-LBC-BKH-AL-0-112	P2