

6 Lambolle Pl. 7 Lambolle Place 71 Lancaster Gr.
Proposed Rear Elevation
1:100 @ A1

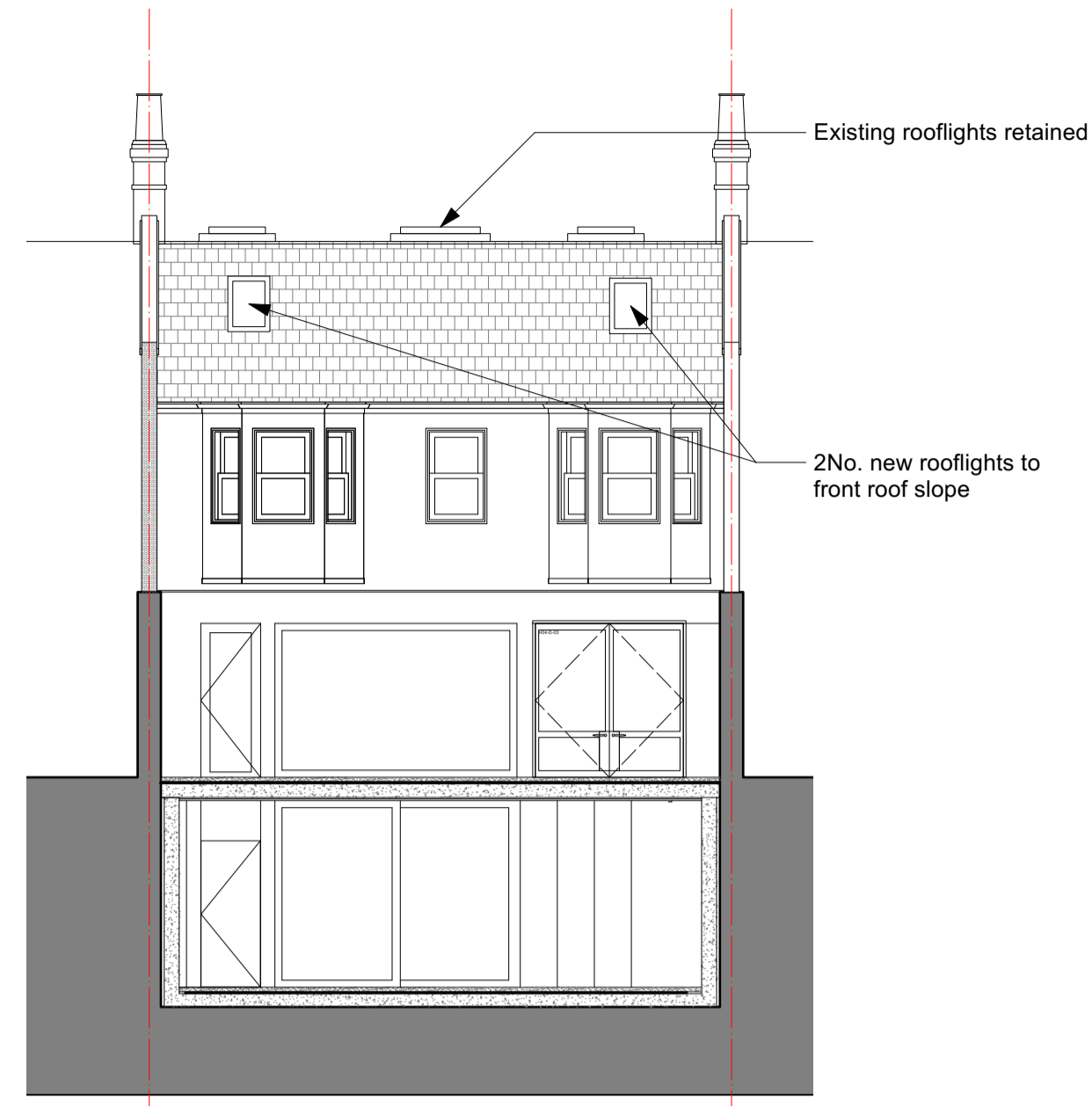

71 Lancaster Gr. 7 Lambolle Place 6 Lambolle Pl.
Proposed Front Elevation
1:100 @ A1

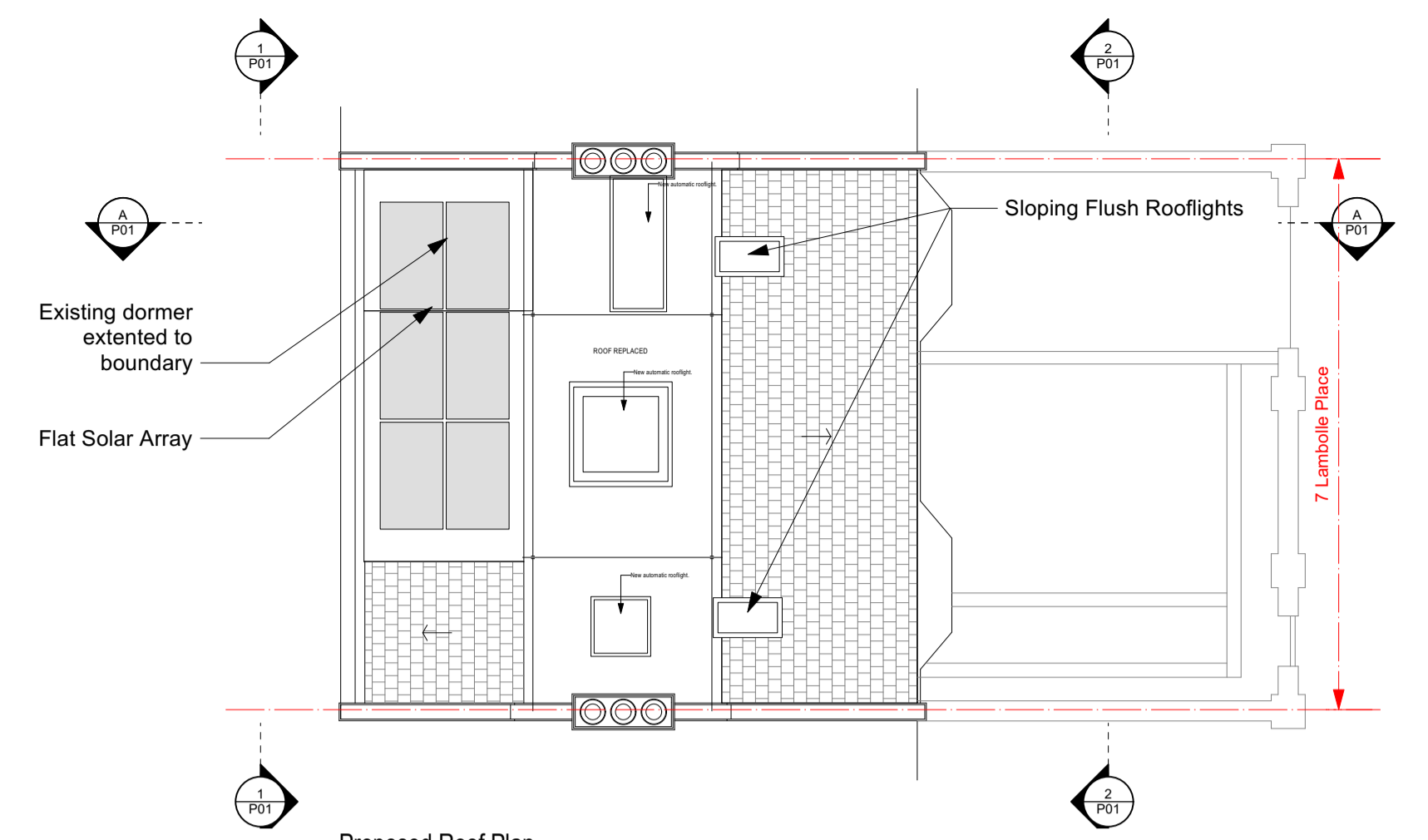

Proposed Roof Plan
1:100 @ A1

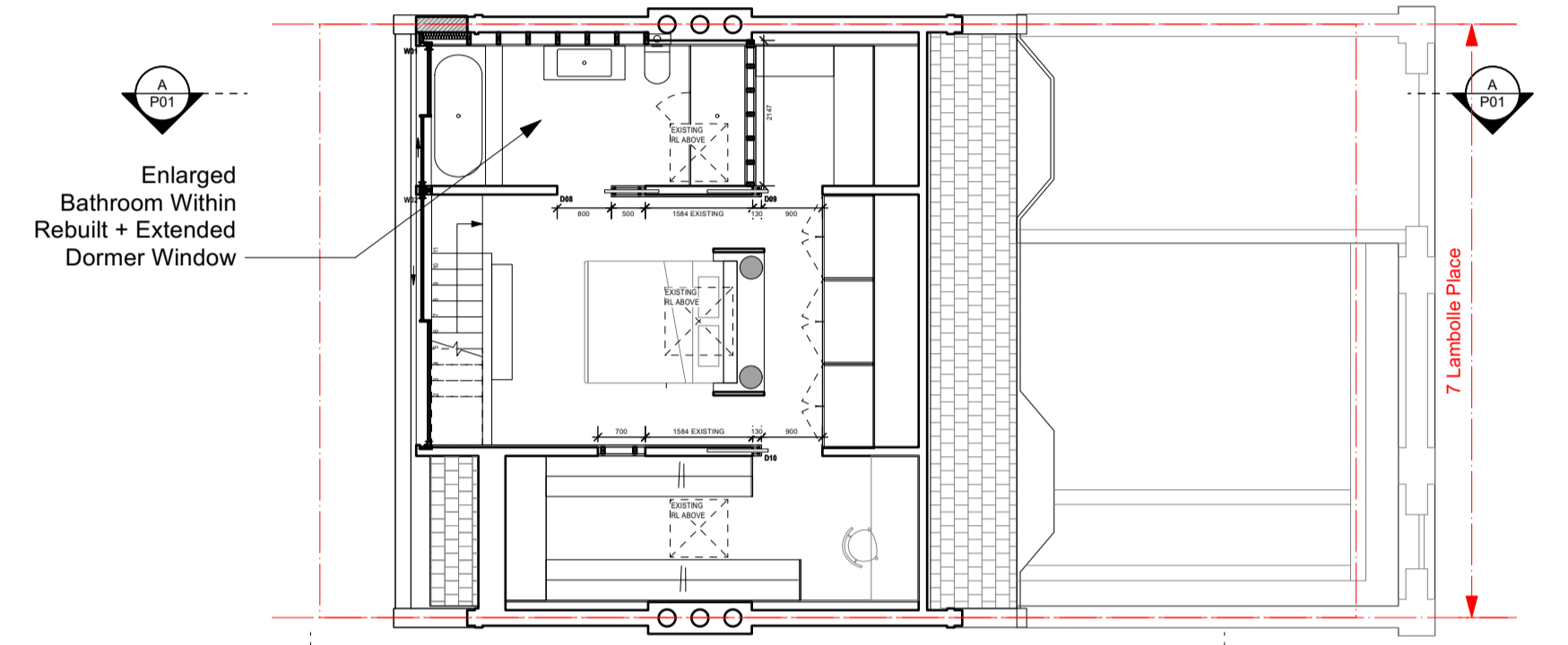

Proposed Second Floor Plan
1:100 @ A1

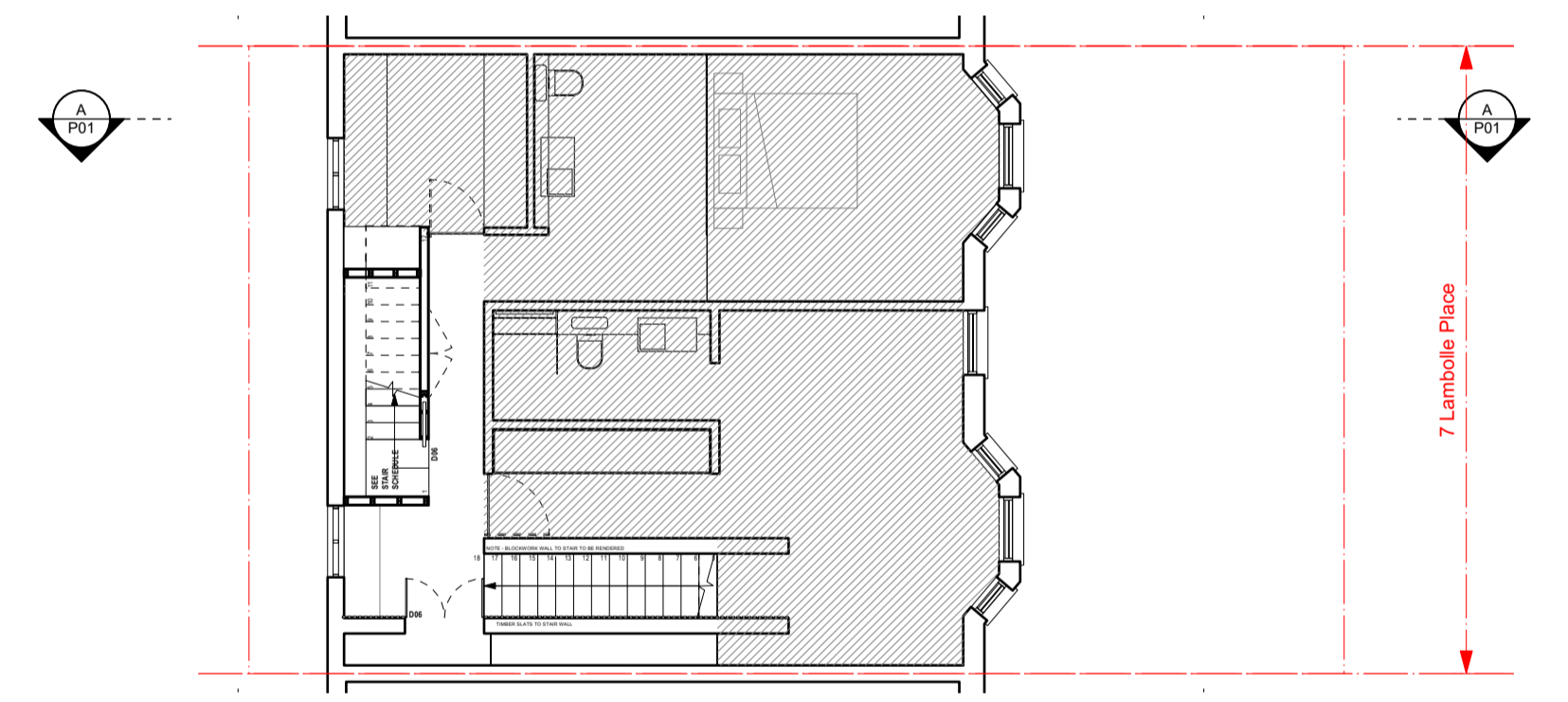

8 Lambolle Pl.
Proposed First Floor Plan (NO CHANGE)
1:100 @ A1

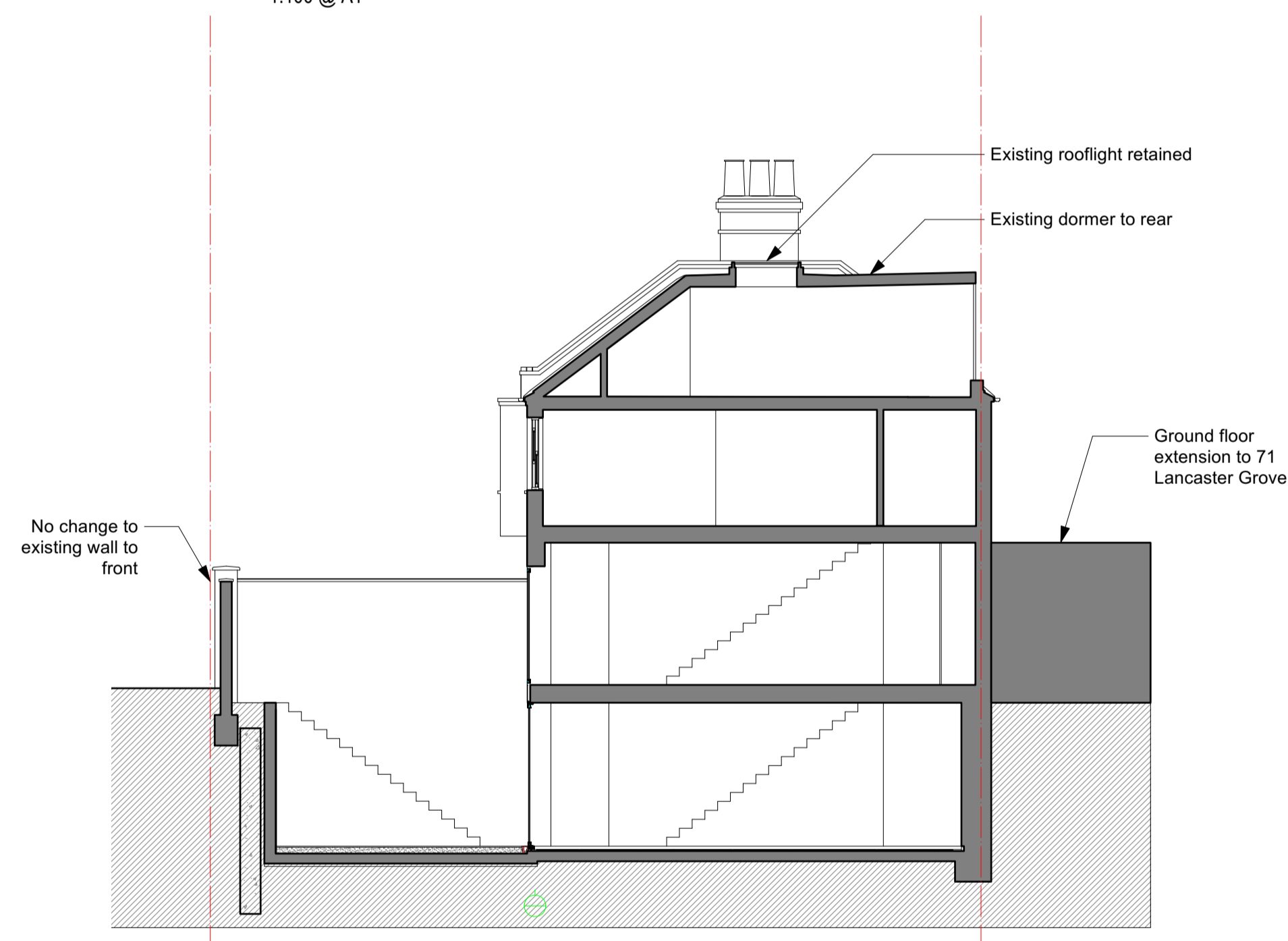

Proposed Section AA
1:100 @ A1

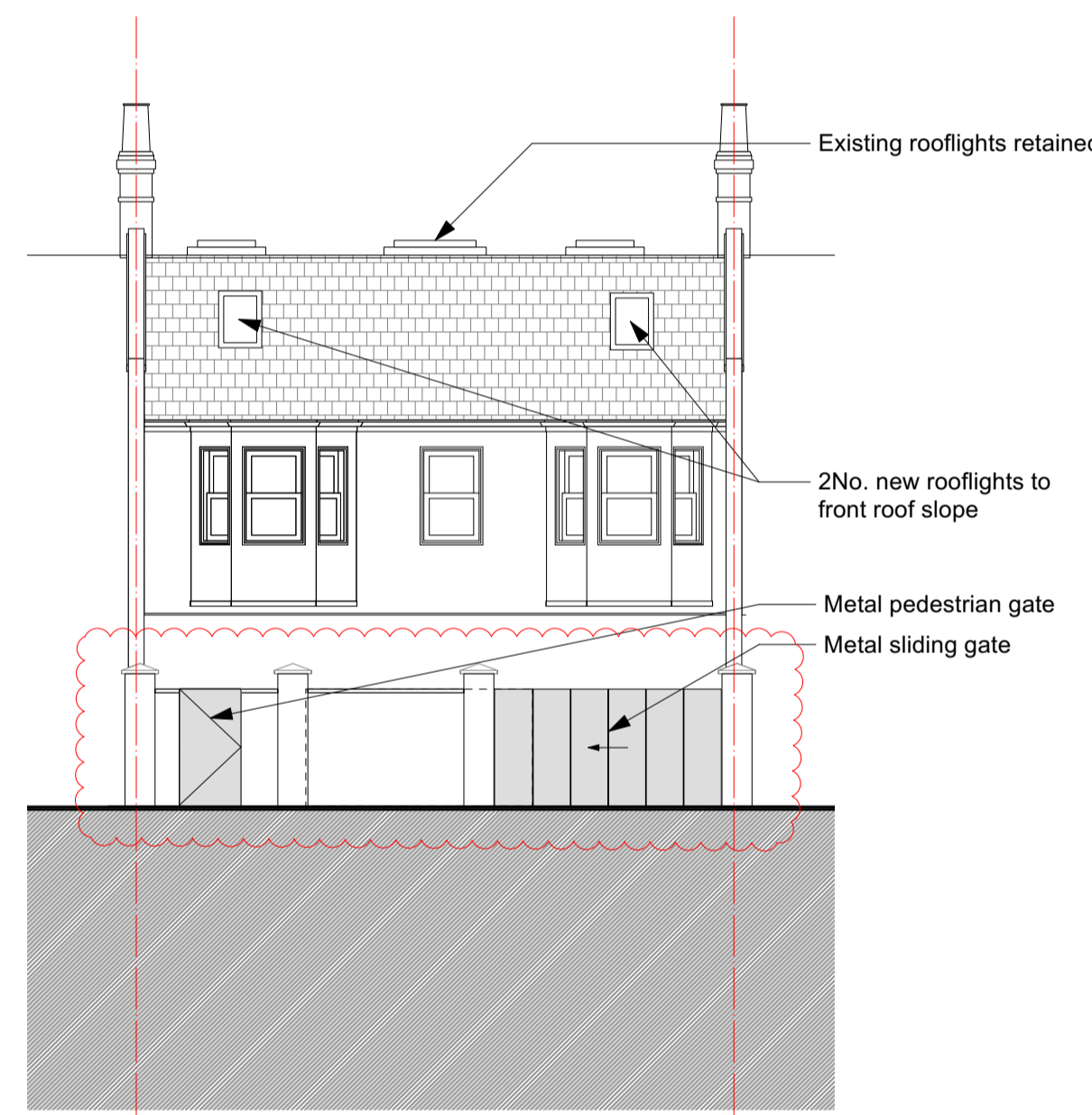

71 Lancaster Gr. 7 Lambolle Place 6 Lambolle Pl.
Proposed Street Elevation
1:100 @ A1

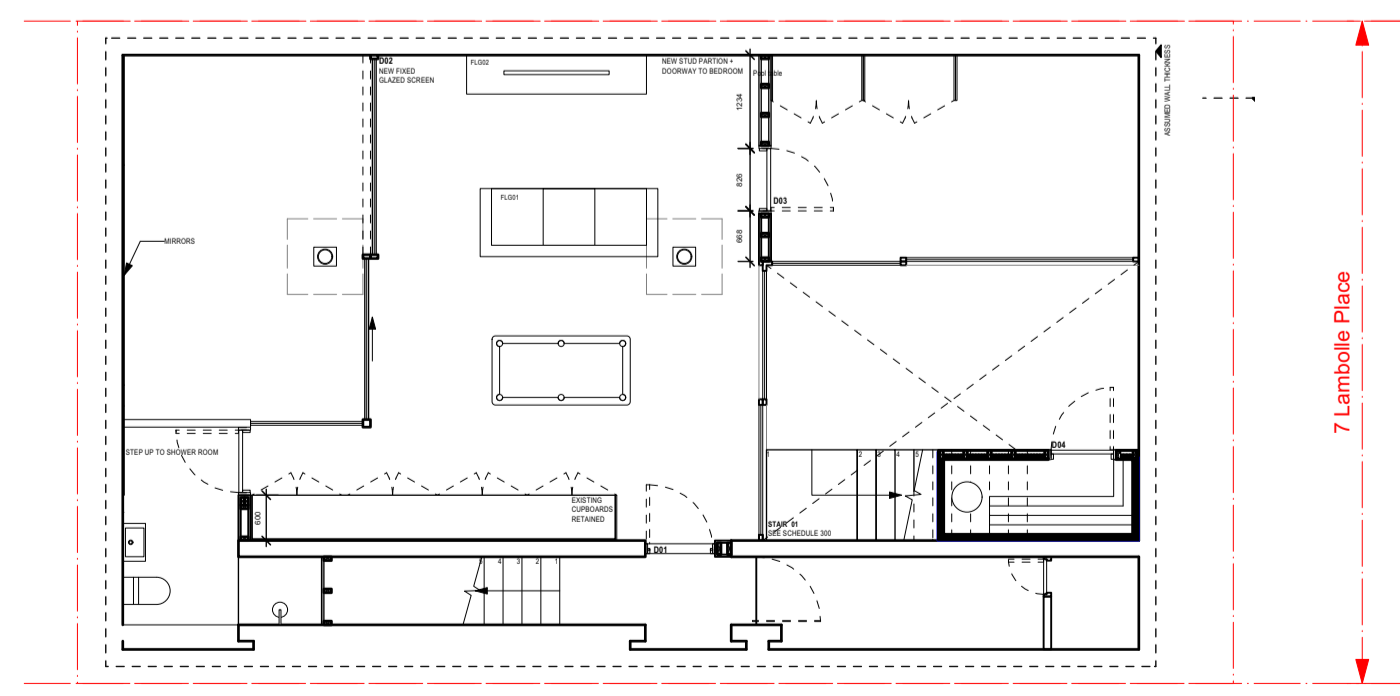

Proposed Basement Plan
1:100 @ A1

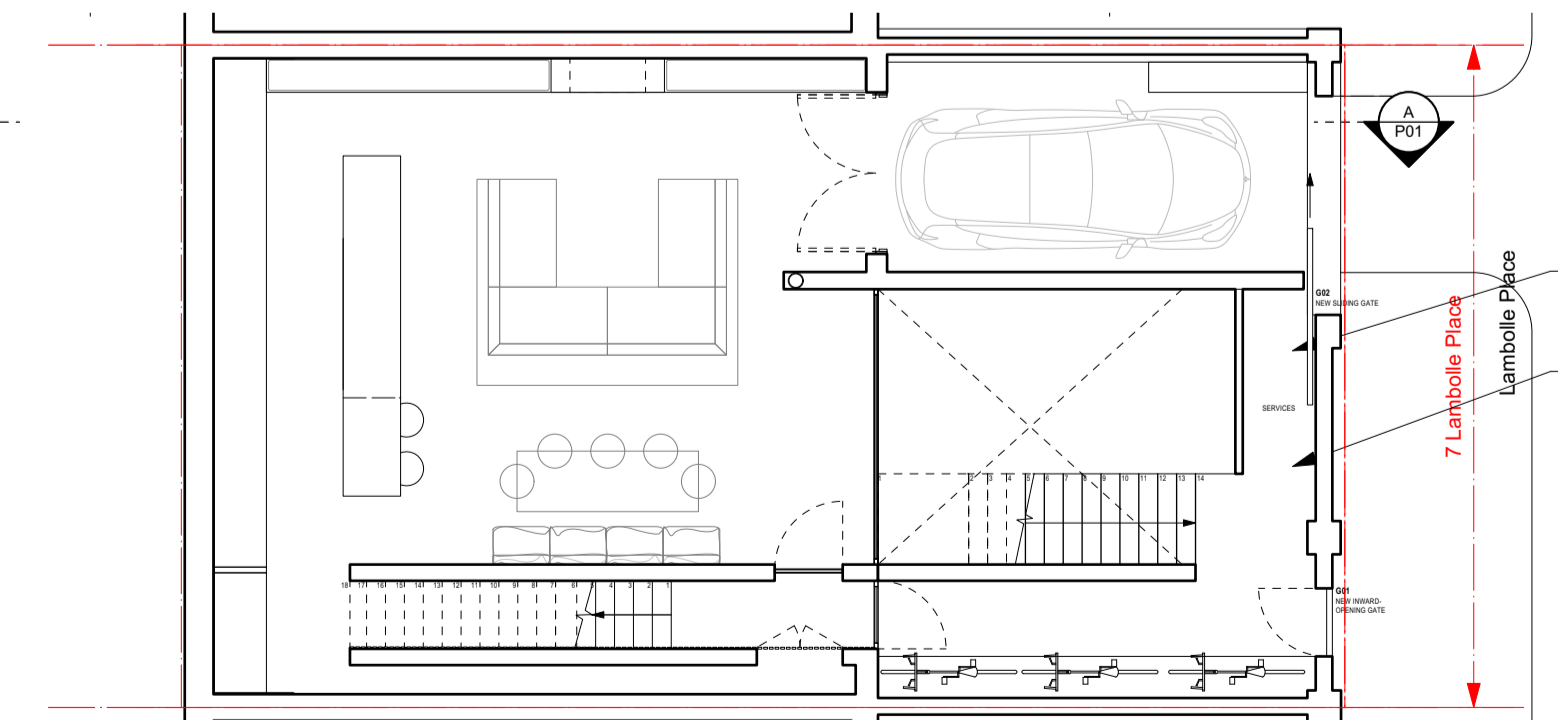

8 Lambolle Pl.
Proposed Ground Floor Plan
1:100 @ A1

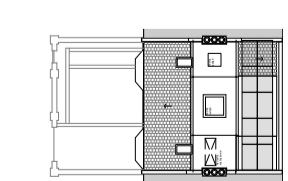

Block Plan
1:500 @ A1



DISCLAIMER
Contractor to be responsible for all levels and dimensions, which should be established and verified prior to commencing work. Any discrepancy with information shown on this drawing, to be reported to the architect immediately.
The Contractor shall be responsible for enquiring upon the Local Authority any required commencement notice and any other notices required during the progress of the site works. The Contractor shall be responsible for compliance with the Building Act 1984, the current Building Regulations and all relevant British Standards or equivalent EEC standards and Codes of Practice referred to therein.
The Party Wall Act 1996 must also be observed as appropriate.
All materials and workmanship to be in accordance with relevant British Standard, Codes of Practice including BS 8000: 1989 - Workmanship on Building Sites.
All proprietary products and systems to be used in strict accordance with manufacturers instructions.