

Notes:

- This drawing is based on measurements taken on site, to the extent where access was available, visual observations and historic outline plans of the below floor level.
- Pipe sizes and flow direction have been visually assessed from the surface and should be considered as approximate only.

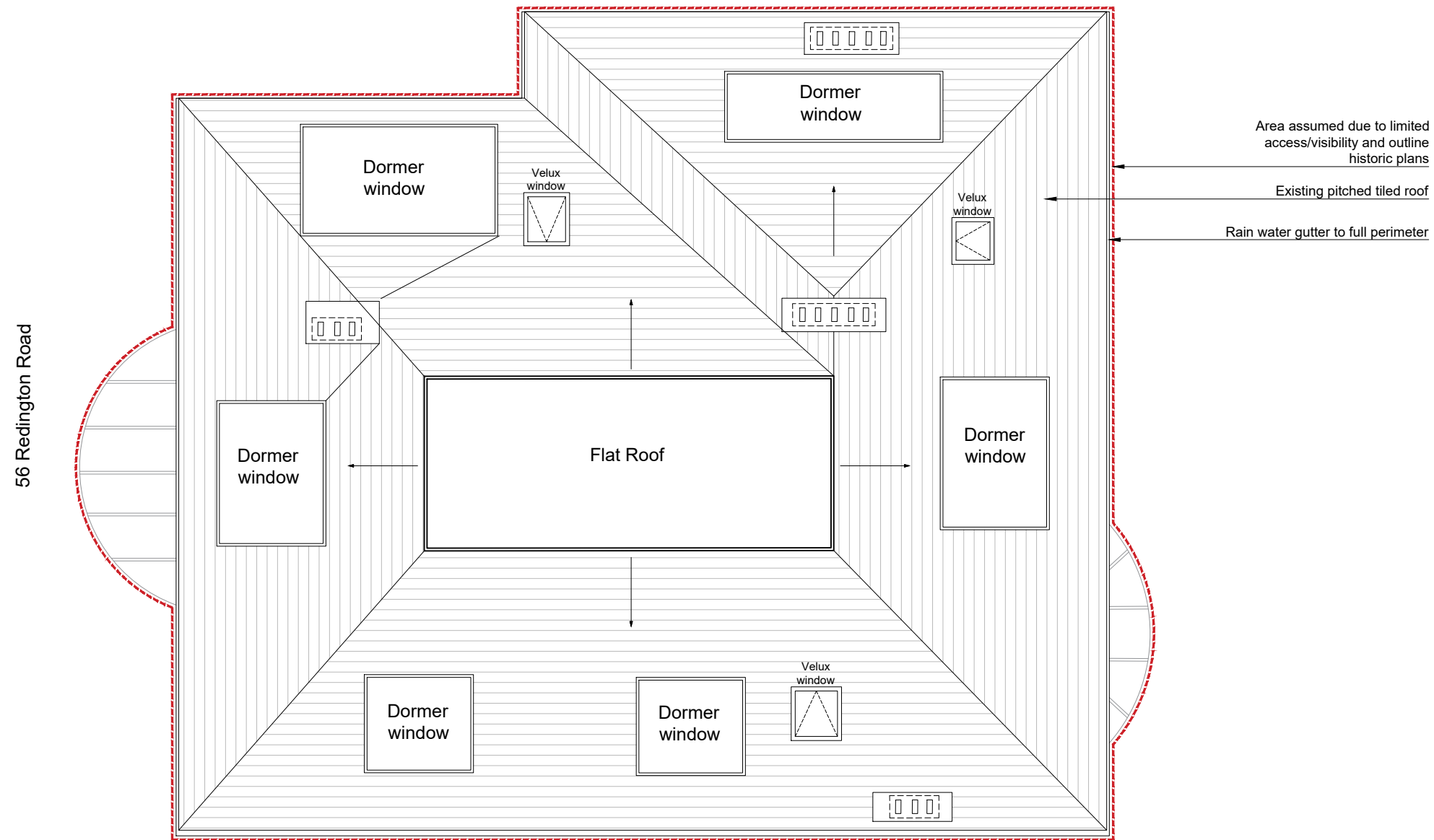

01 Existing Roof Plan
Scale 1:100

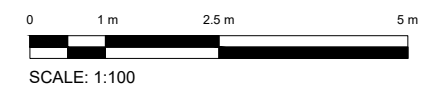

| version | date | author | version notes |
|---------|--------|--------|---------------|
| P1 | As dwg | As dwg | Initial Issue |

project: 56 Redington Road, London NW3 7RS
 title: Existing - Roof Plan
 scale: 1:100 @ A3
 date: 21.05.24
 author: NV
 status: Planning
 job no.: NW37RS - 01
 ver.: P1

FOR PLANNING APPLICATION PURPOSES ONLY

This drawing has been produced for Dr. Manuela Granzioi for the project/site named as 56 Redington Road, NW3 and is submitted as part of a planning application relating to this site name only and is not intended for use by any other person or organisation or for any other purpose.

21.05.24

DO NOT SCALE FROM THIS DRAWING - Verify all dimensions on site