

1 Rear Elevation-Existing & Demolition  
1:100

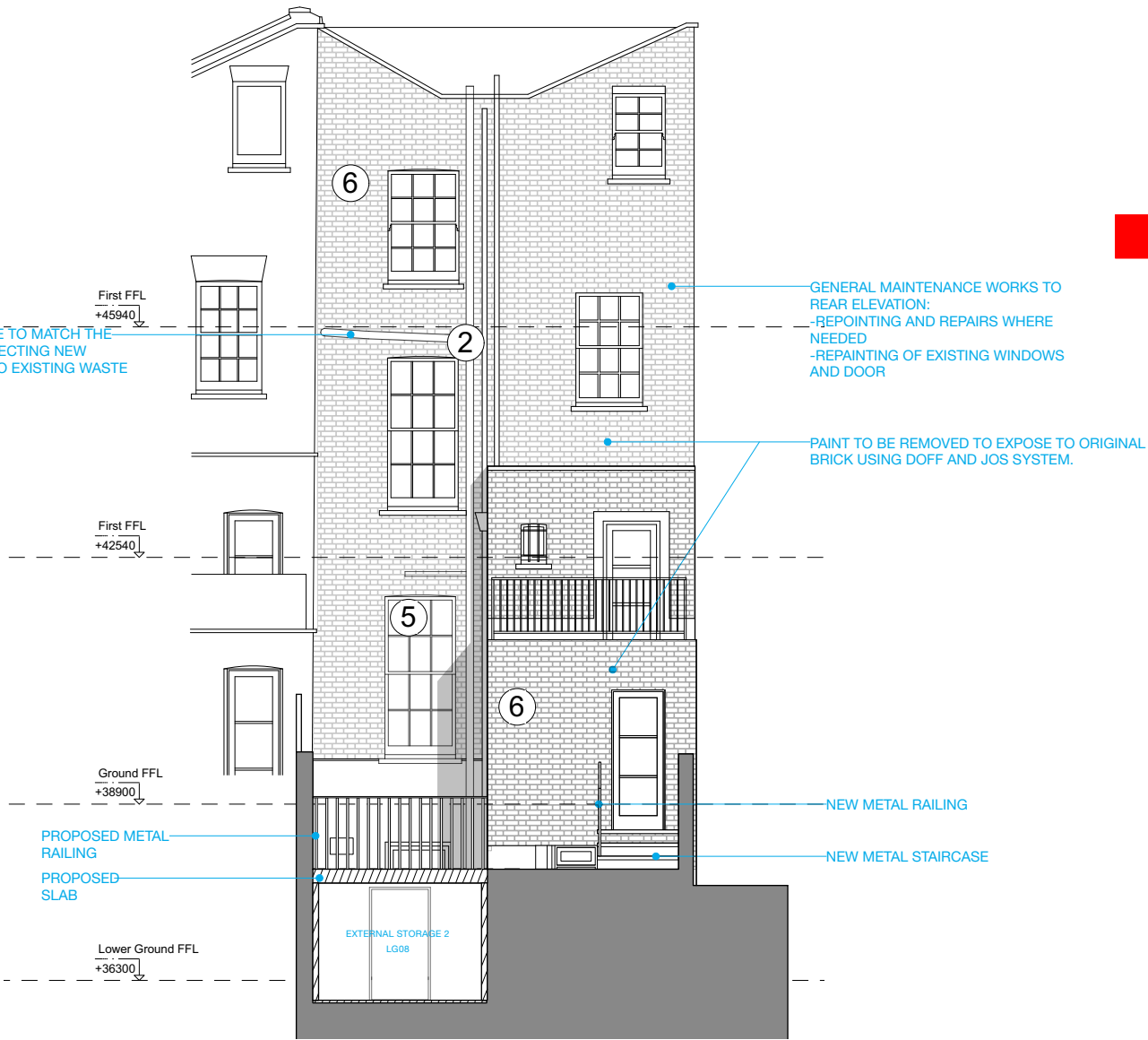

2 Rear Elevation-Proposed  
1:100

PROPOSED BUILD UP

EXISTING BUILD UP

DEMOLITION

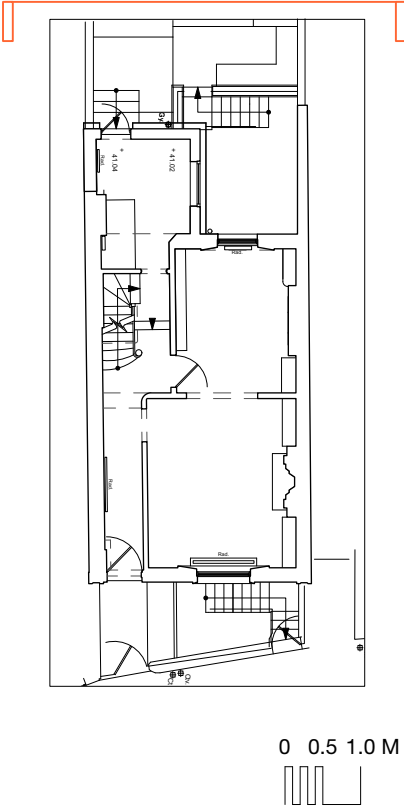

- MATERIALS:**
- 1. WHITE PAINT BRICKWORK (PAINT TO BE REMOVED)
  - 2. CAST IRON DRAINAGE PIPES (RETAINED)
  - 3. EXTERNAL WALL WITH TIMBER TRELLIS (DEMO)
  - 4. WHITE PAINTED RENDERED WALL (RETAINED)
  - 5. TIMBER FRAME WHITE PAINTED WINDOWS (RETAINED)
  - 6. YELLOW STOCK BRICKWORK (EXPOSED AND RETAINED)

MCMa

MILTIADOU  
COOK  
MITZMAN architects llp

020 7722 8525  
office@mcma.design  
www.mcma.design

10-12 Emerald Mews  
London  
WC1N 3QA

**CLIENT**  
Ian & Susan Ferguson

**PROJECT**  
7 Sharpleshall Street, NW1 8YL

**SHEET TITLE**  
Elevation 3 (Rear-South)-Existing,  
Demolition and Proposed

**SCALE**  
AS NOTED@A3

**DATE CREATED** **FILE REFERENCE**

DRAWING NUMBER	REVISION
408-DWG-011	P2