

Internal floor area  
11.85sq.m  
[127.60 sq.ft]

**BASEMENT FLOOR**  
Scale 1:100 @ A3

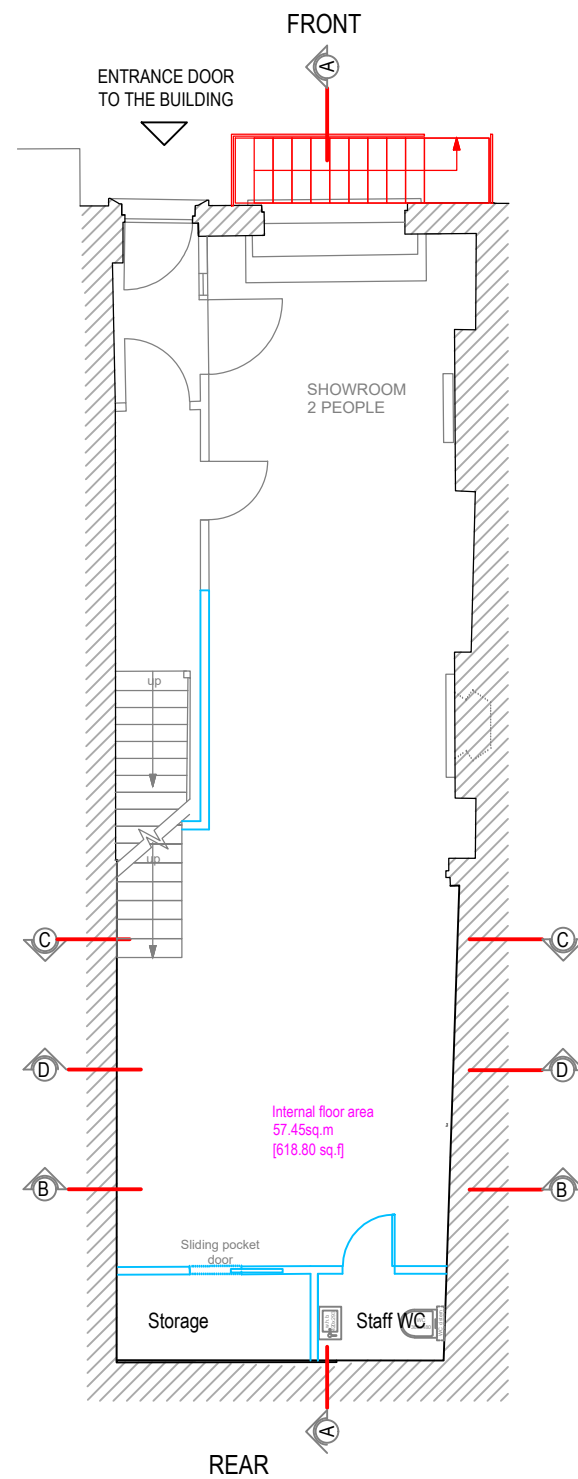

Internal floor area  
57.45sq.m  
[618.80 sq.ft]

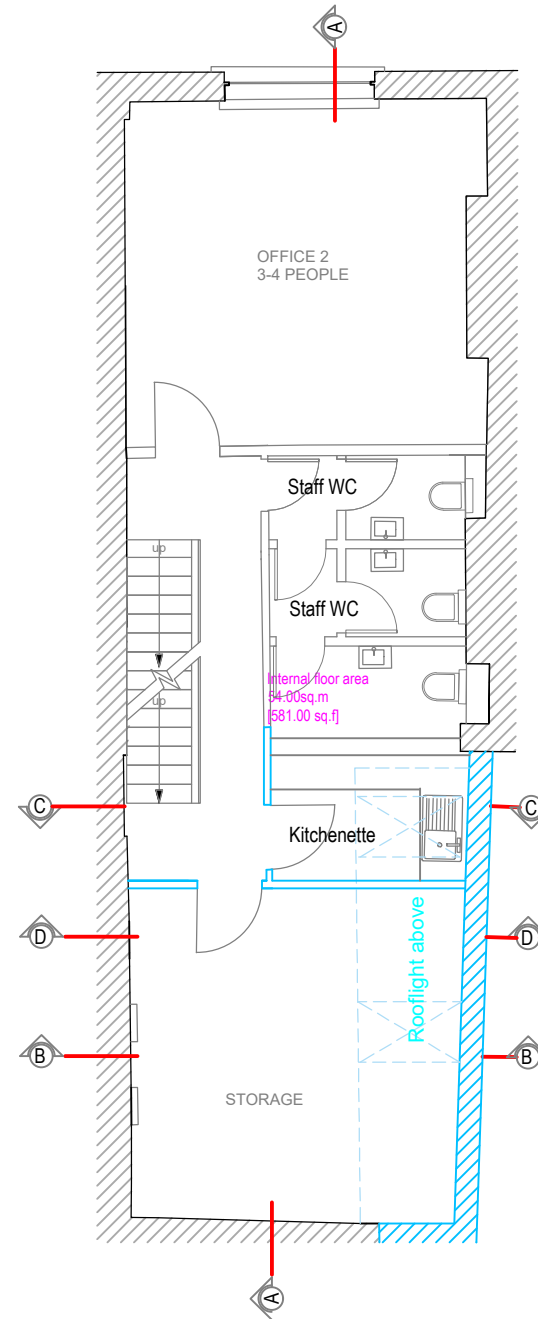

**GROUND FLOOR**  
Scale 1:100 @ A3

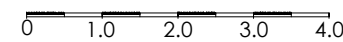

Internal floor area  
84.00sq.m  
[901.00 sq.ft]

**FIRST FLOOR**  
Scale 1:100 @ A3

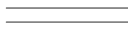

-  Existing walls
-  Existing stud walls
-  Approved Extension  
Ref 2018/5255P
-  Proposed Extension

Rev	Desc	By	Date	Ch
REVISIONS				

**arkluta**

15 Ashfield Road  
London  
W3 7JE

Tel (+ 44) 0208 743 5600  
Mob (+ 44) 077 69811452  
E-mail: arkluta@hotmail.co.uk

Project:  
9 ST. CROSS STREET  
LONDON EC1N 8UB

Client :  
Title:

**PROPOSED  
FLOOR PLANS**

Scale: 1:100@A3	Drawn by: GME
Date: Maj 2024	Checked by: LV
Drawing No: 24-CS-04	Rev.