

Do not scale from the drawing. All dimensions to be verified on site by contractor prior to commencement of any shop drawings and any works on site. Report all discrepancies to the Architect immediately.

This drawing is to read in conjunction with all related consultant/engineers drawings and all other relevant information.

REV	DATE	DESCRIPTION	CKD	REV	DATE	DESCRIPTION	CKD
	30/08/22	Client Submission	KAS				

**KAS Architects Ltd.**  
 2 Lord Cameron House  
 London NW3 7SU  
 020 8133 7030  
 info@kasarchitects.com

telephone  
email

KAS JOB NO: 118

**174 Leighton Road NW5 2RE**  
**Existing Ground Floor Level**

121-00-DR-01

Client: Usma Ali  
 SCALE @ A1: 1 : 50

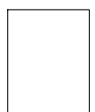

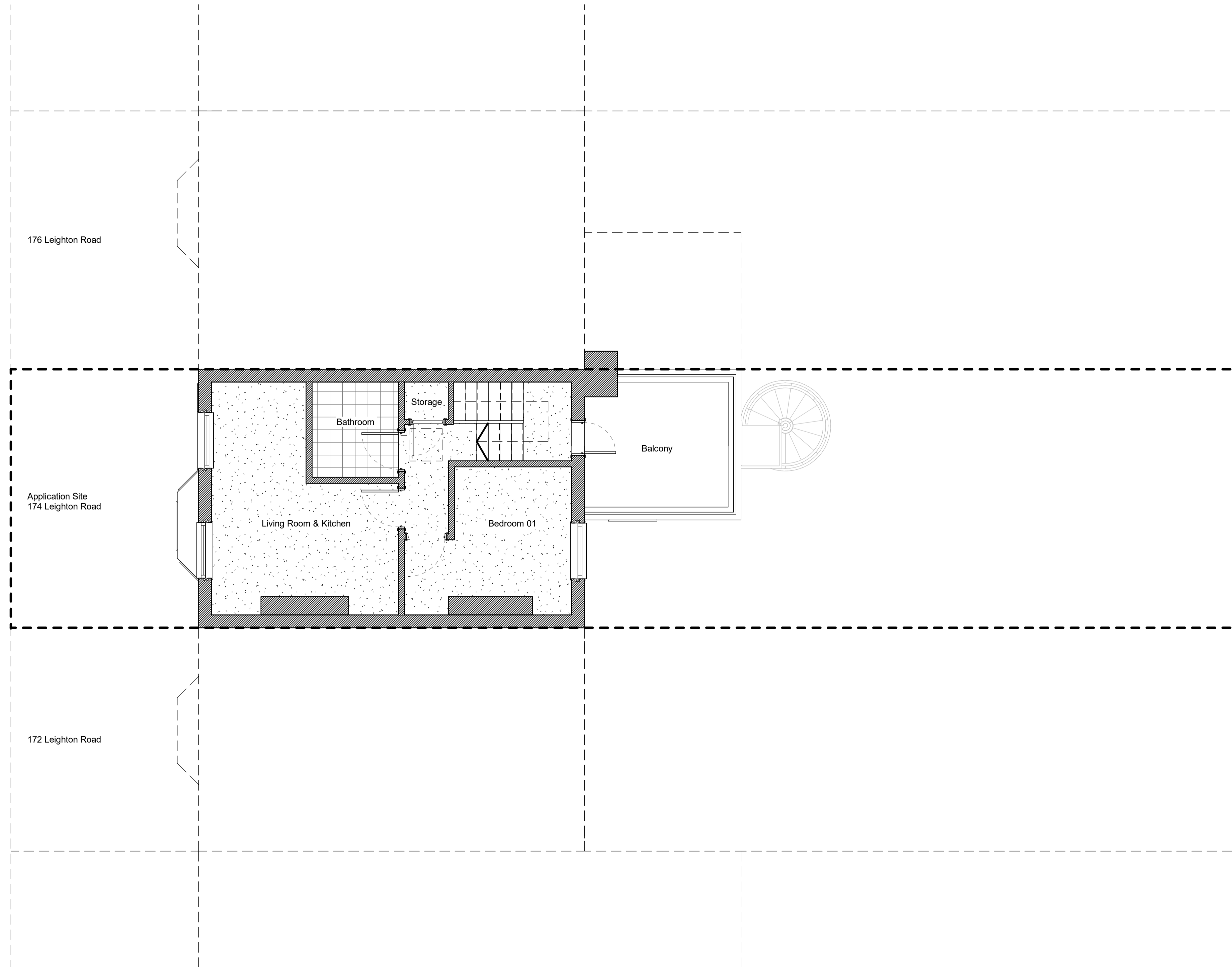

Do not scale from the drawing. All dimensions to be verified on site by contractor prior to commencement of any shop drawings and any works on site. Report all discrepancies to the Architect immediately.

This drawing is to read in conjunction with all related consultant/engineers drawings and all other relevant information.

REV	DATE	DESCRIPTION	CKD	REV	DATE	DESCRIPTION	CKD
	30/08/22	Client Submission	KAS				

**KAS Architects Ltd.**  
 2 Lord Cameron House  
 London NW3 7SU  
 020 8133 7030  
 info@kasarchitects.com

telephone  
email

KAS JOB NO: 118

**174 Leighton Road NW5 2RE**  
**Existing First Floor Level**

121-00-DR-02

Client: Usma Ali  
 SCALE @ A1: 1 : 50

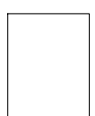

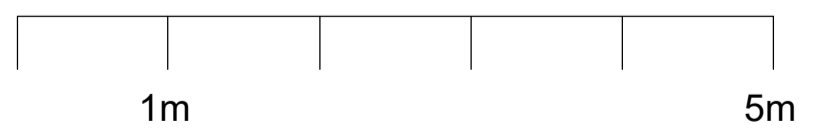
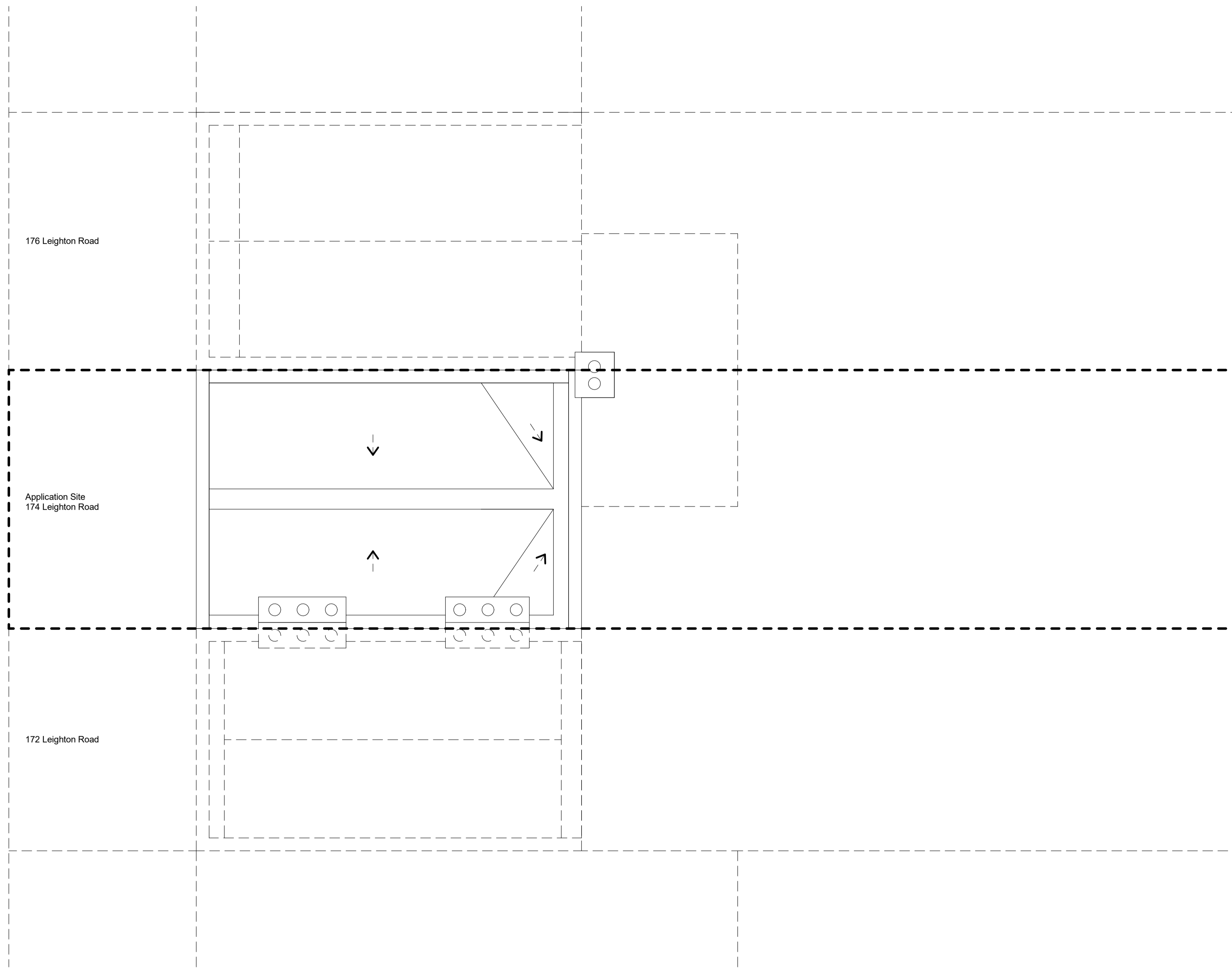

Do not scale from the drawing. All dimensions to be verified on site by contractor prior to commencement of any shop drawings and any works on site. Report all discrepancies to the Architect immediately.

This drawing is to read in conjunction with all related consultant/engineers drawings and all other relevant information.

REV	DATE	DESCRIPTION	CKD	REV	DATE	DESCRIPTION	CKD
	30/08/22	Client Submission	KAS				

**KAS Architects Ltd.**  
 2 Lord Cameron House  
 London NW3 7SU  
 020 8133 7030  
 info@kasarchitects.com

telephone  
email

KAS JOB NO: 118

174 Leighton Road NW5 2RE  
 Existing Roof

121-00-DR-03

Client: Usma Ali  
 SCALE @ A1: 1 : 50

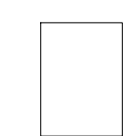

Application Site  
174 Leighton Road



Do not scale from the drawing. All dimensions to be verified on site by contractor prior to commencement of any shop drawings and any works on site. Report all discrepancies to the Architect immediately.

This drawing is to read in conjunction with all related consultant/engineers drawings and all other relevant information.

REV	DATE	DESCRIPTION	CKD	REV	DATE	DESCRIPTION	CKD
	30/08/22	Client Submission	KAS				

telephone  
email

**KAS Architects Ltd.**  
2 Lord Cameron House  
London NW3 7SU  
020 8133 7030  
info@kasarchitects.com

KAS JOB NO: 118

**174 Leighton Road NW5 2RE**  
Existing North Elevation

121-00-DR-04

Client: Usma Ali  
SCALE @ A1: 1 : 25

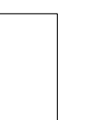



Erection of Roof Extension and  
First Floor Rear Extension  
Planning Ref: 2016/0310/P

Erection of Roof Extension and  
First Floor Terrace Extension  
Planning Ref: 2008/3012/P

Erection of Roof Extension  
Planning Ref: 9501261

Erection of Roof Extension  
Planning Ref: 2013/7687/P

Application Site

1m

5m

Do not scale from the drawing. All dimensions to be verified on site by contractor prior to commencement of any shop drawings and any works on site. Report all discrepancies to the Architect immediately.  
  
This drawing is to read in conjunction with all related consultant/engineers drawings and all other relevant information.

REV	DATE	DESCRIPTION	CKD	REV	DATE	DESCRIPTION	CKD
	30/08/22	Client Submission	KAS				

telephone  
email

**KAS Architects Ltd.**  
2 Lord Cameron House  
London NW3 7SU  
020 8133 7030  
info@kasarchitects.com

KAS JOB NO: 118

**174 Leighton Road NW5 2RE**  
Existing South Elevation

121-00-DR-06

Client: Usma Ali  
SCALE @ A1: 1 : 50





182  
Erection of Roof Extension  
Planning Ref. 2017/4590/P

180  
Erection of Roof Extension  
Planning Ref. 2013/7687/P

178

176  
Erection of Roof Extension  
Planning Ref. 9501261

Application Site

174

172  
Erection of Roof Extension  
Planning Ref. 2008/3012/P

170  
Erection of Roof Extension  
Planning Ref. 2016/0310/P

168

1m

5m

Do not scale from the drawing. All dimensions to be verified on site by contractor prior to commencement of any shop drawings and any works on site. Report all discrepancies to the Architect immediately.

This drawing is to read in conjunction with all related consultant/engineers drawings and all other relevant information.

REV	DATE	DESCRIPTION	CKD	REV	DATE	DESCRIPTION	CKD
	30/08/22	Client Submission	KAS				

KAS Architects Ltd.

2 Lord Cameron House  
London NW3 7SU  
020 8133 7030  
info@kasarchitects.com

telephone  
email

KAS JOB NO: 118

174 Leighton Road NW5 2RE

Existing Street Elevation

121-00-DR-05

Client: Usma Ali

SCALE @ A1: 1 : 50