

Proposed Ground Floor Plan 1:200

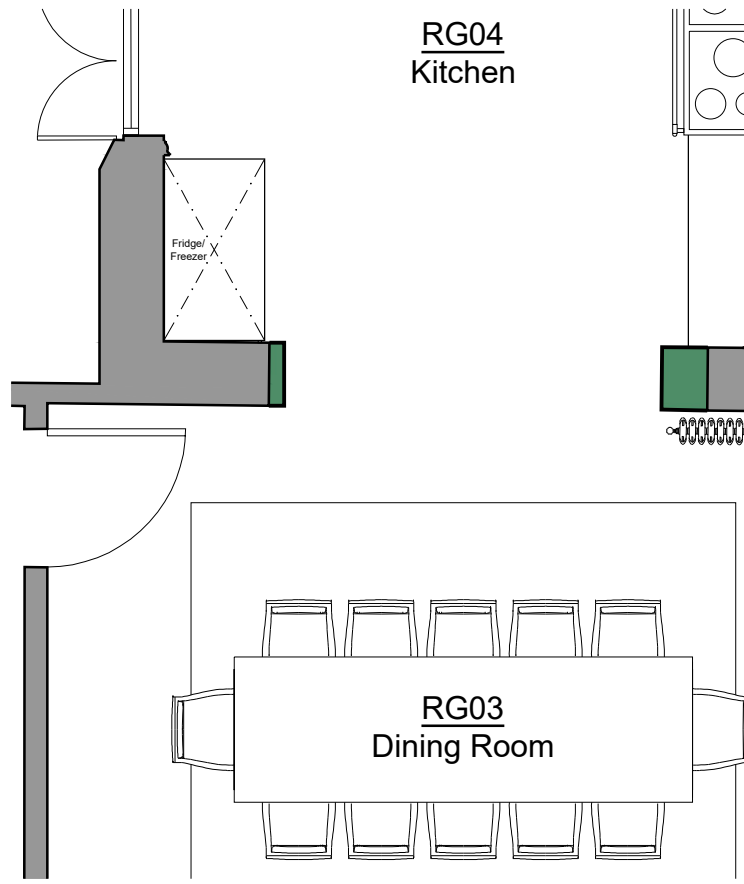

Proposed Dining Room & Kitchen Plan 1:50

RG04
Kitchen

RG03
Dining Room

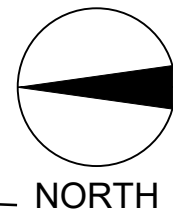

Existing Opening Between Dining Room and Conservatory

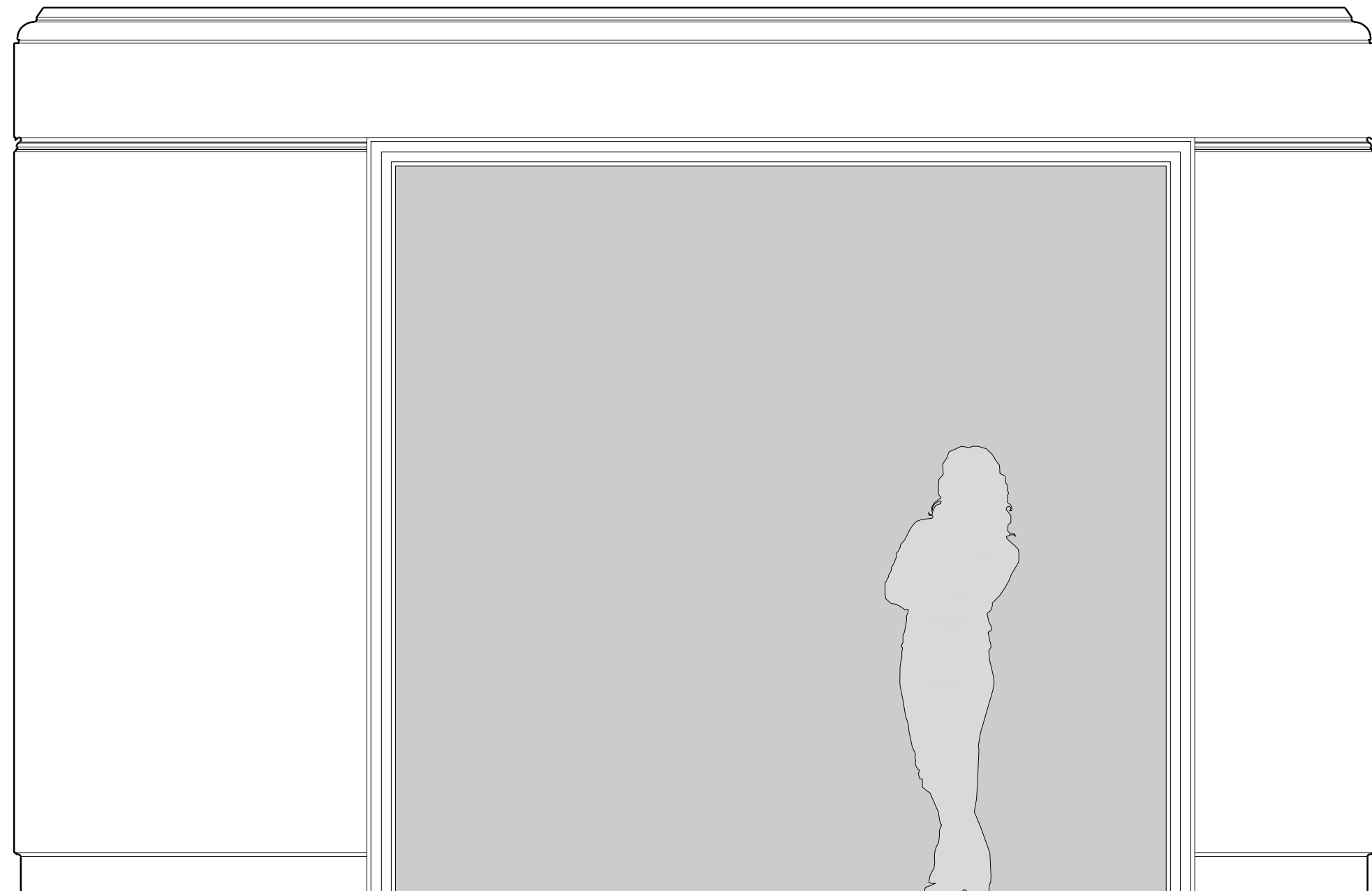

Existing Dining Room East Elevation 1:20

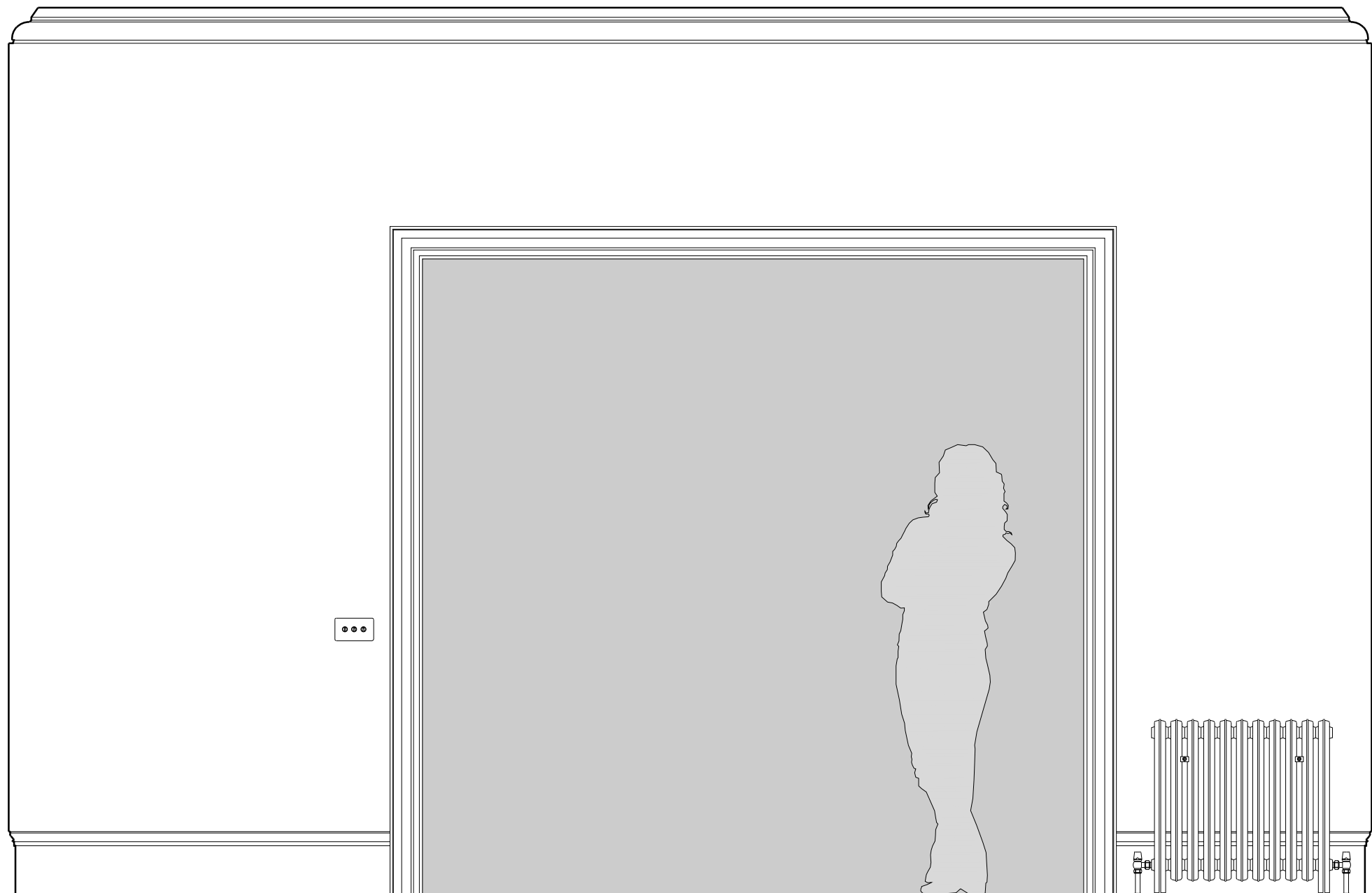

Proposed Dining Room East Elevation 1:20

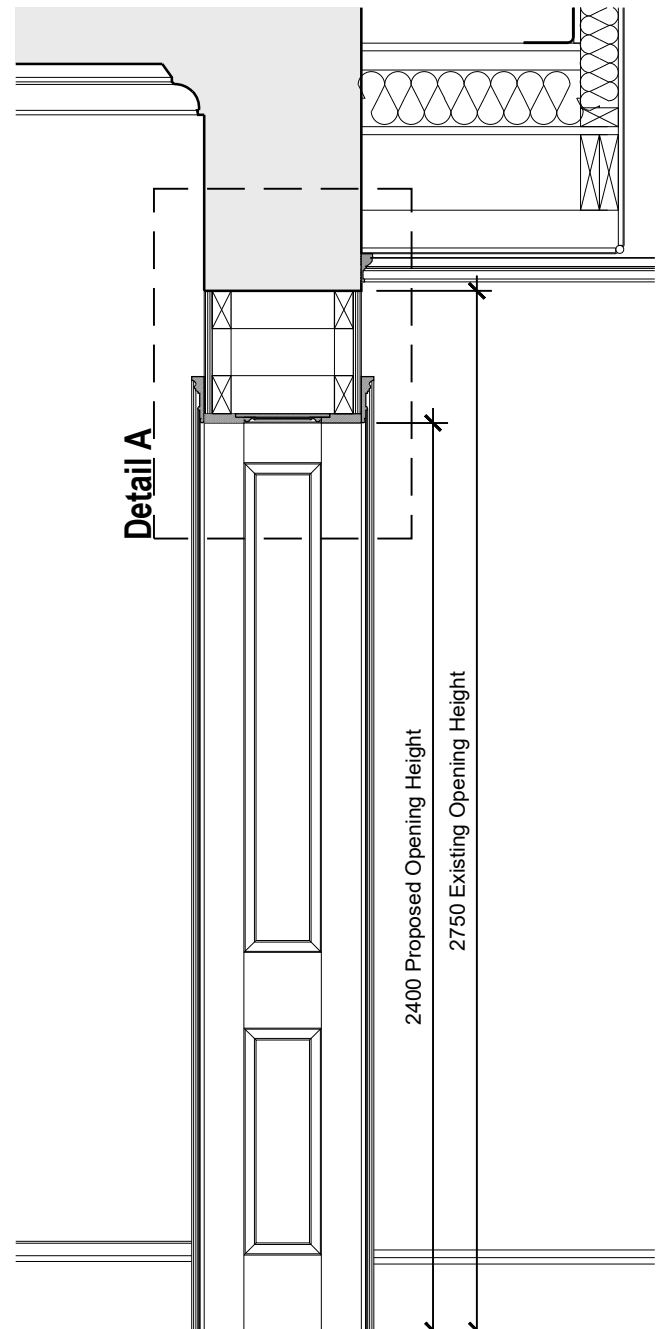

Proposed Section 1:20

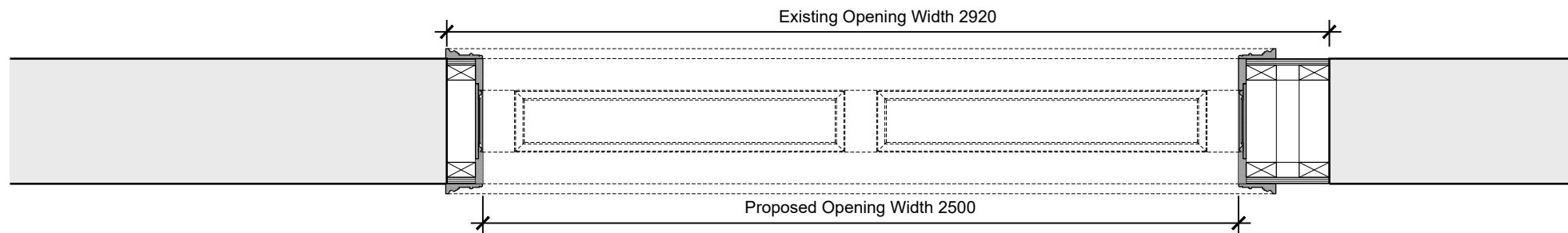

Proposed Opening Plan 1:20

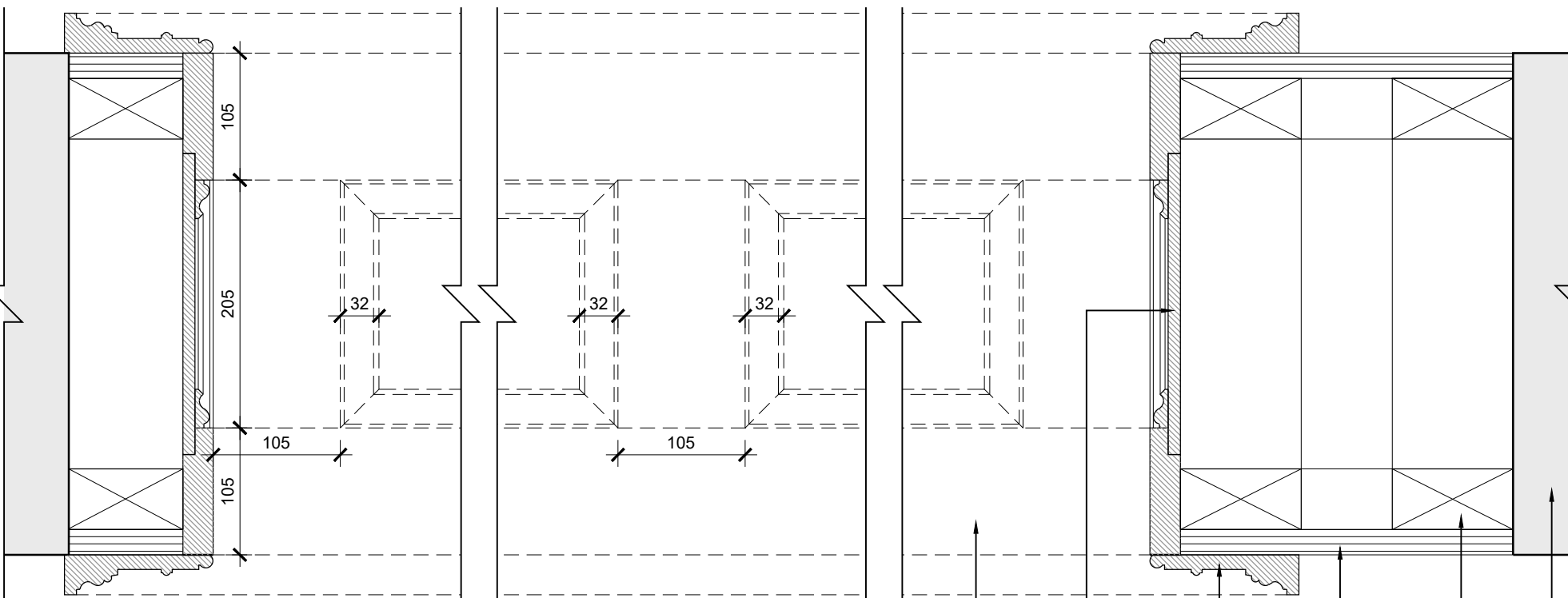

Proposed Plan Details 1:5

- Painted Tulipwood soffit with beaded paneling.
- Painted Tulipwood reveal with beaded paneling.
- Painted Tulipwood architrave. Profile by Atkey & Co, ref: RARS383. Taken from Piercefield House, Gwent, dating from 1785-93.
- New lath and plaster finish.
- Timber stud to constructed to reduce width of existing opening.
- Existing wall structure

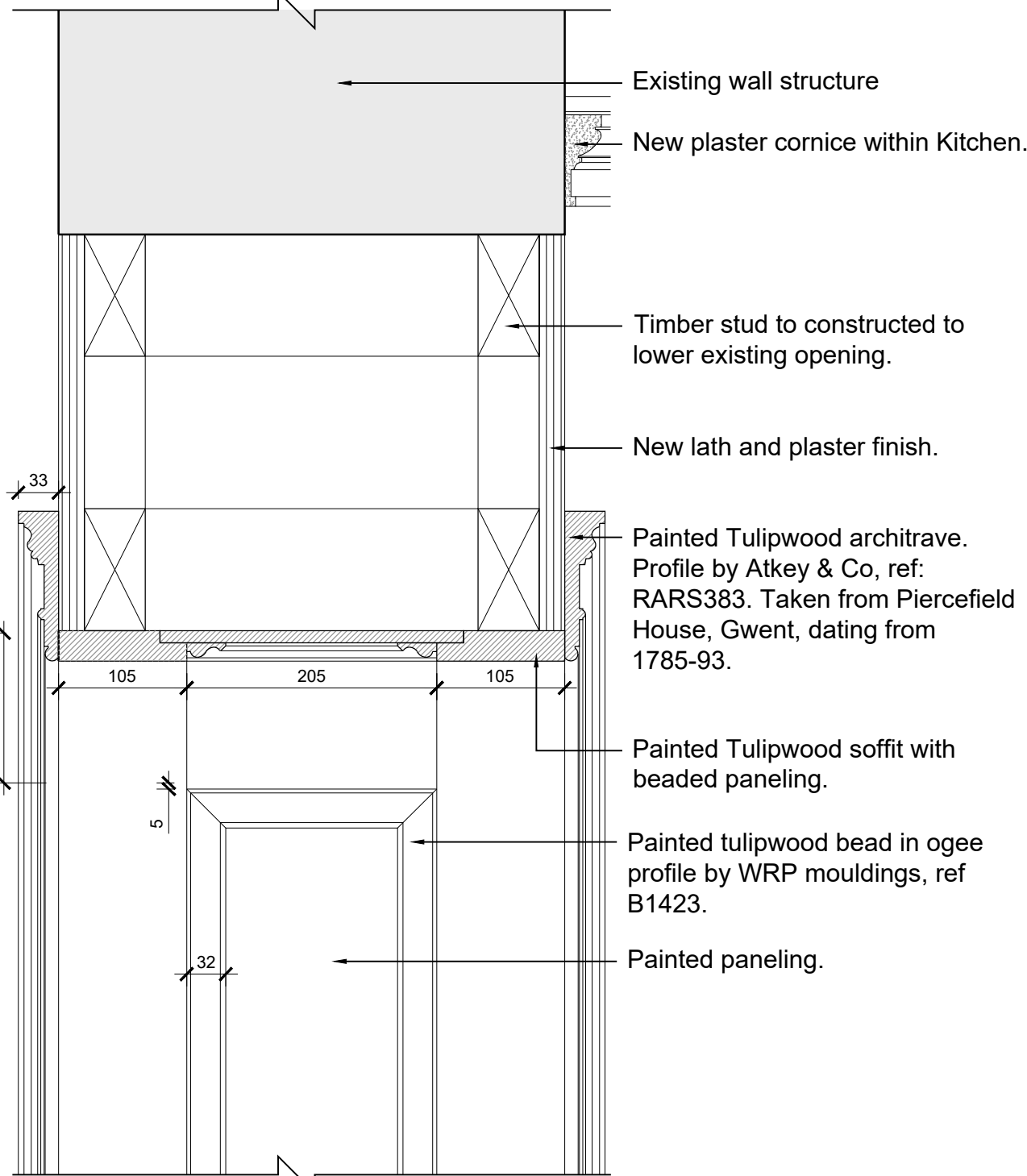

Proposed Section Detail 1:5

0mm 0.4m 0.8m 1.2m 1.6m 2m
Scale: 1:20

0mm 0.1m 0.2m 0.3m 0.4m 0.5m
Scale: 1:5

© SIMON MORRAY-JONES. ALL DIMENSIONS TO BE CHECKED ON SITE BEFORE WORK COMMENCES. ANY DISCREPANCIES TO BE REPORTED TO THE ARCHITECT. DO NOT SCALE

P1 - Issued to Camden Council for Planning. 24.05.2024
B - Issued for information. 16.05.2024
A - Issued to client for approval. 26.04.2024

Revision	Date
----------	------

SIMON MORRAY-JONES
CHARTERED ARCHITECTS & DESIGNERS
21 MILSOM STREET, BATH BA1 1DE
TEL: 01225 787900 FAX: 01225 787901
EMAIL: sm-j@sm-j.com

Client
Elisabeth Krohn

Project
**10 Park Village West
Camden, London
NW1 4AE**

Drawing Title
**Proposed Dining Room (RG03)
Amended Opening**

Scale @ A1 1:20 & 1:5	Drawn By SLK	Date April 2024
Job Number 1328	Drawing Number 519	Revision P1