

Proposed Ground Floor Plan 1:200

Precedent Window, WG.02



**Precedent Window**  
Existing window WG.02 on West elevation used as precedent for developing new kitchen extension windows.



**Window Sample**  
Bronze sample by Architectural Bronze Casement Ltd.

0mm 0.2m 0.4m 0.6m 0.8m 1m  
Scale: 1:10

0mm 0.1m 0.2m 0.3m 0.4m 0.5m  
Scale: 1:5

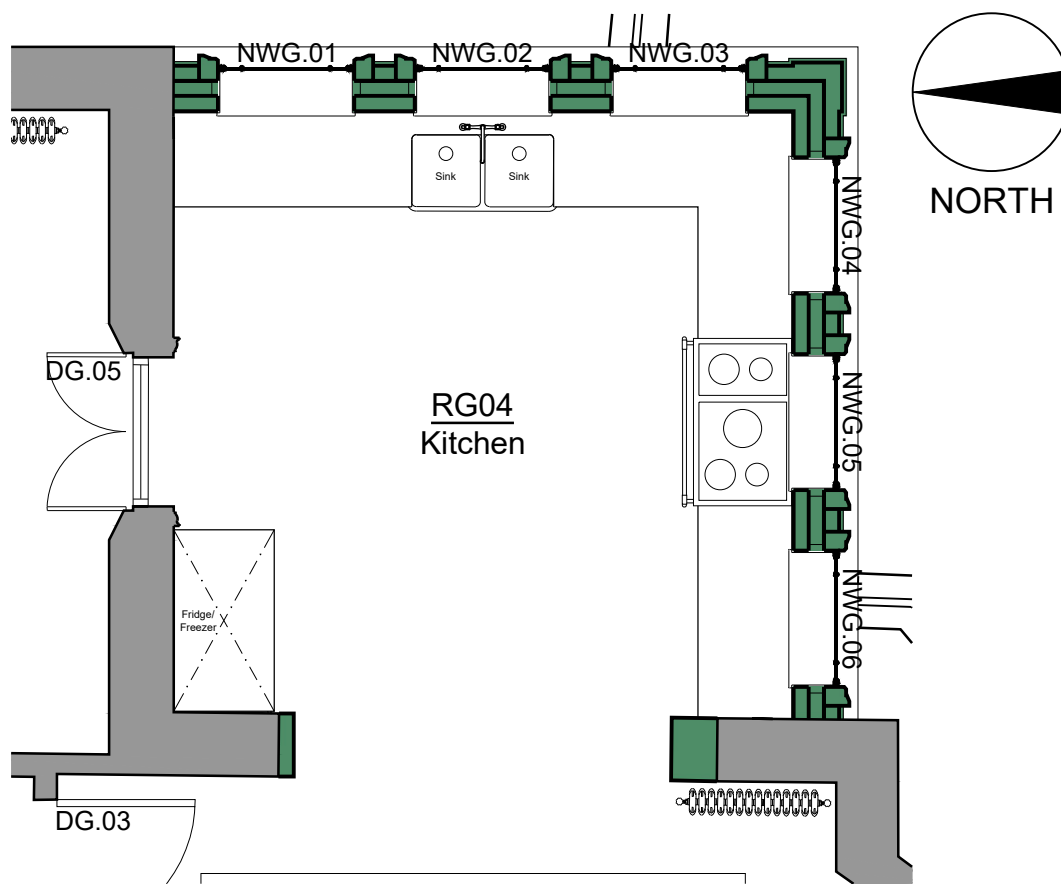

Proposed Kitchen Plan 1:50



Proposed East Elevation Plan 1:100

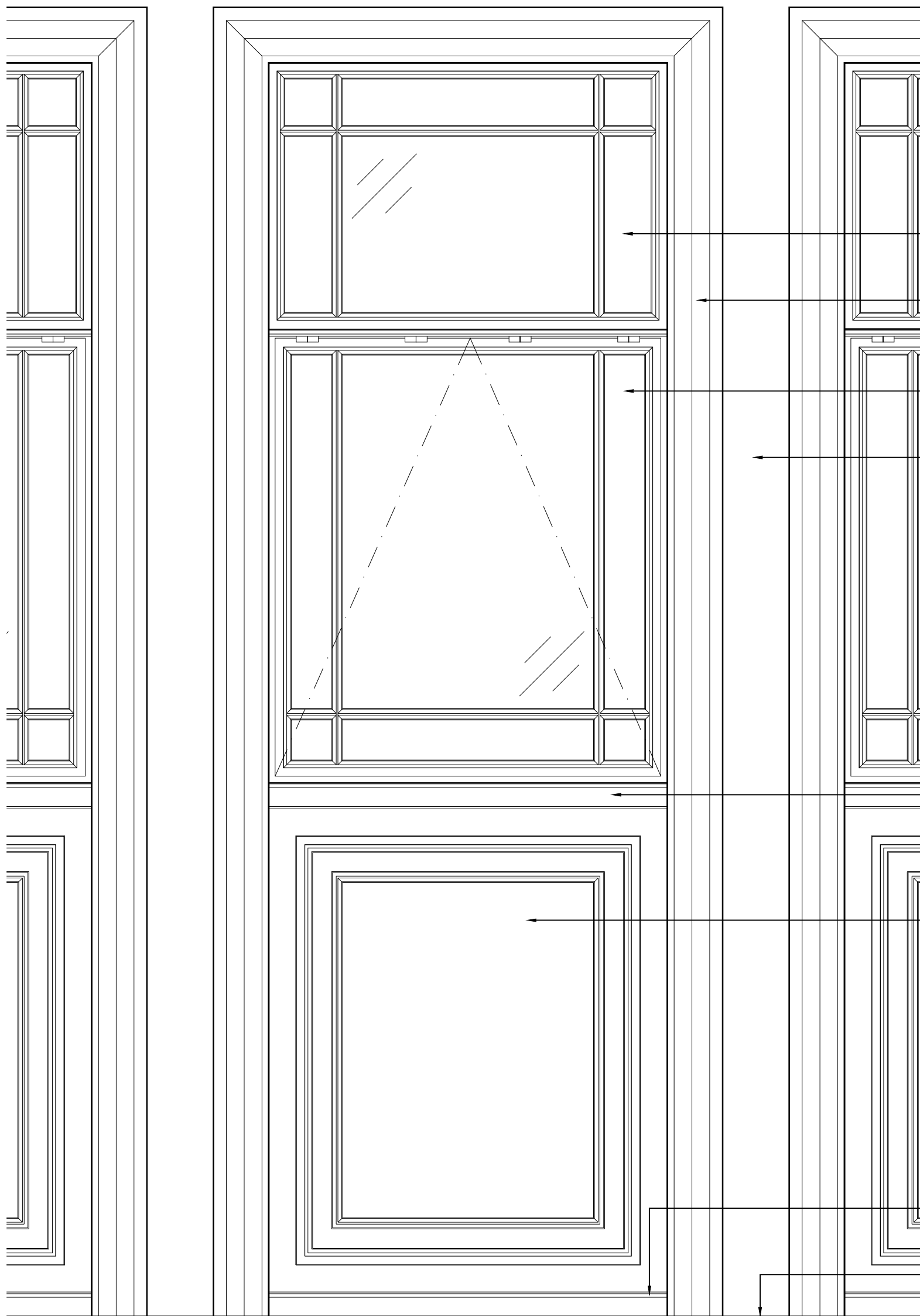

Window External Elevation 1:10

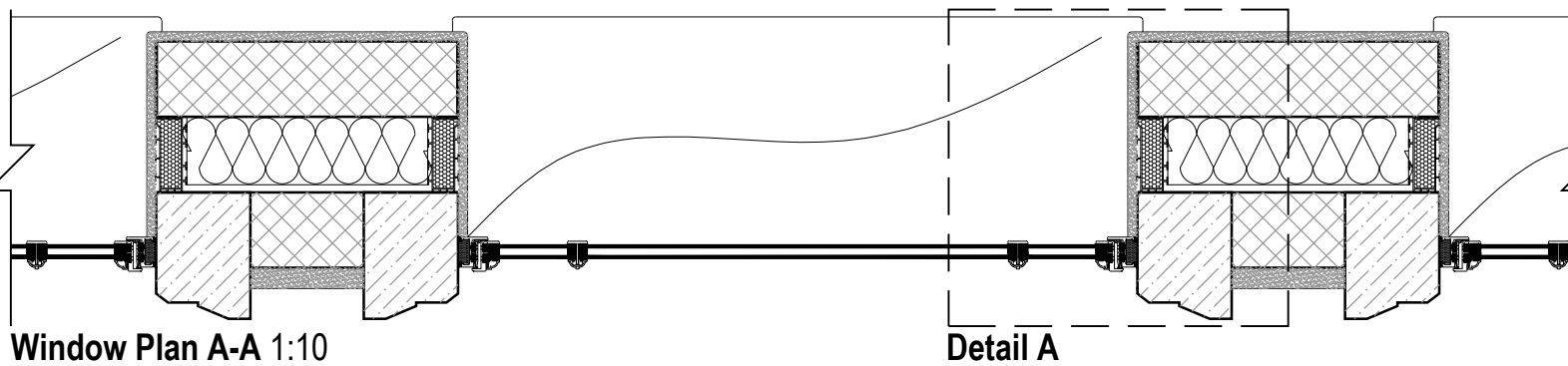

Window Plan A-A 1:10

Detail A

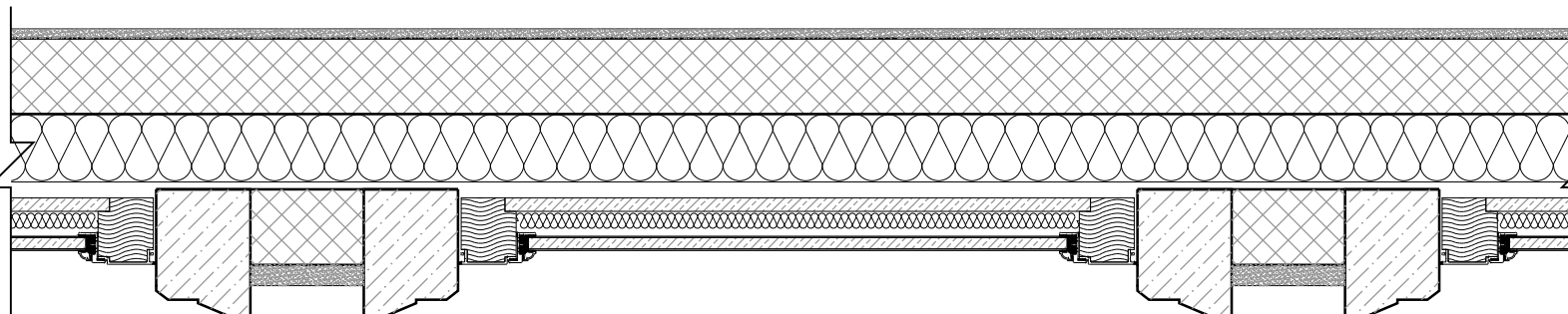

Window Plan B-B 1:10

Fixed bronze casement window.  
Natural stone architrave, profile based on historic profile as per precedent window, WG.02.  
Top hung openable bronze casement window.  
Painted stucco finish.  
Bronze window cill.  
Bronze fixed panel below openable window, designed based on precedent window, WG.02.  
Bronze window cill.  
Natural stone cill.

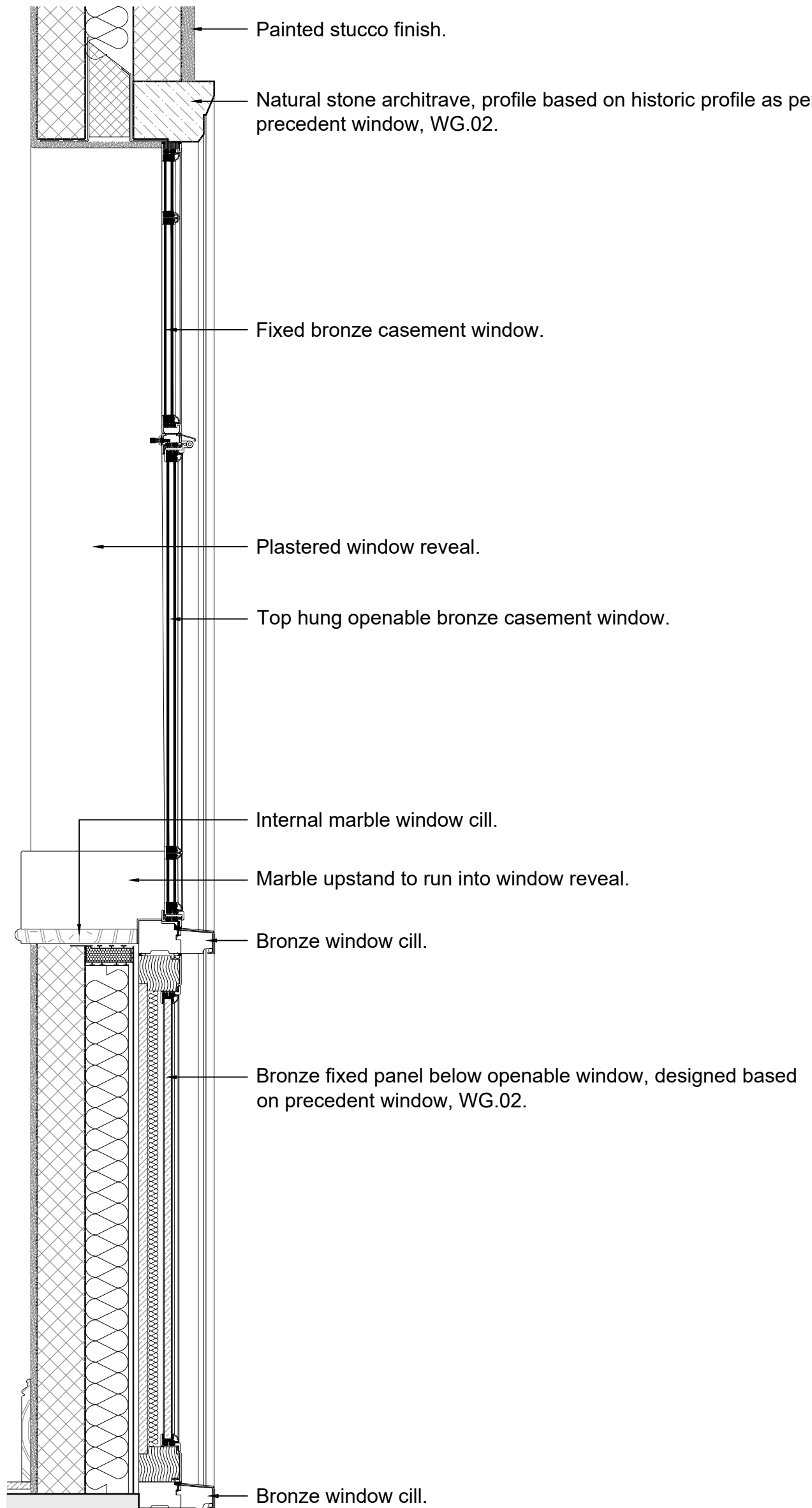

Window Section 1:10

Internal marble window cill.  
Bronze glazing bar.  
Plastered window reveal.  
Natural stone cill.  
Painted stucco finish.

Window Plan Detail A 1:5

© SIMON MORRAY-JONES. ALL DIMENSIONS TO BE CHECKED ON SITE BEFORE WORK COMMENCES. ANY DISCREPANCIES TO BE REPORTED TO THE ARCHITECT. DO NOT SCALE

P1 - Issued to Camden Council for Planning. 24.05.2024  
A - Issued to client for approval. 26.04.2024

Revision	Date
----------	------

  
**SIMON MORRAY-JONES**  
CHARTERED ARCHITECTS & DESIGNERS  
21 MILSOM STREET, BATH BA1 1DE  
TEL: 01225 787900 FAX: 01225 787901  
EMAIL: sm-j@sm-j.com

Client  
**Elisabeth Krohn**

Project  
**10 Park Village West  
Camden, London  
NW1 4AE**

Drawing Title  
**Proposed Kitchen (RG04)  
Window Detail**

Scale @ A1 1:10 & 1:5	Drawn By SLK	Date April 2024
Job Number 1328	Drawing Number 520	Revision P1