

Proposed Ground Floor Plan 1:200

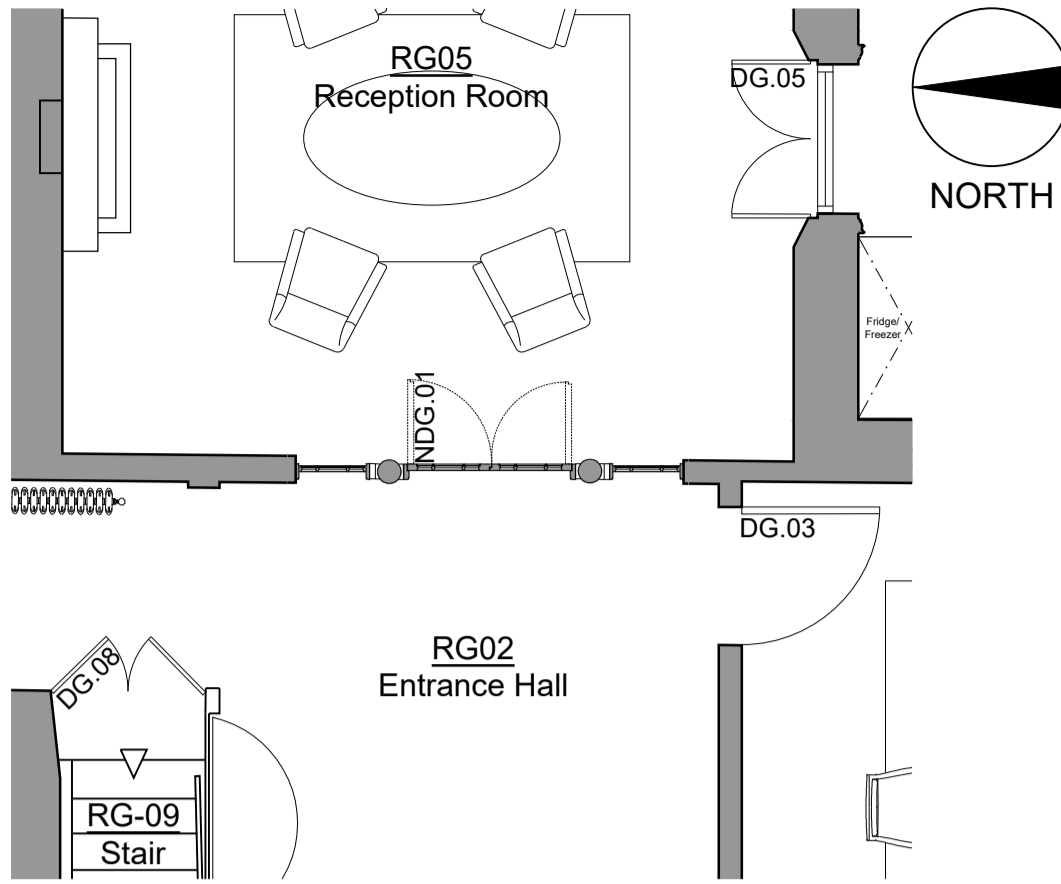

Proposed Entrance Hall & Reception Room Plan 1:50



Existing Entrance Hall Double Doors

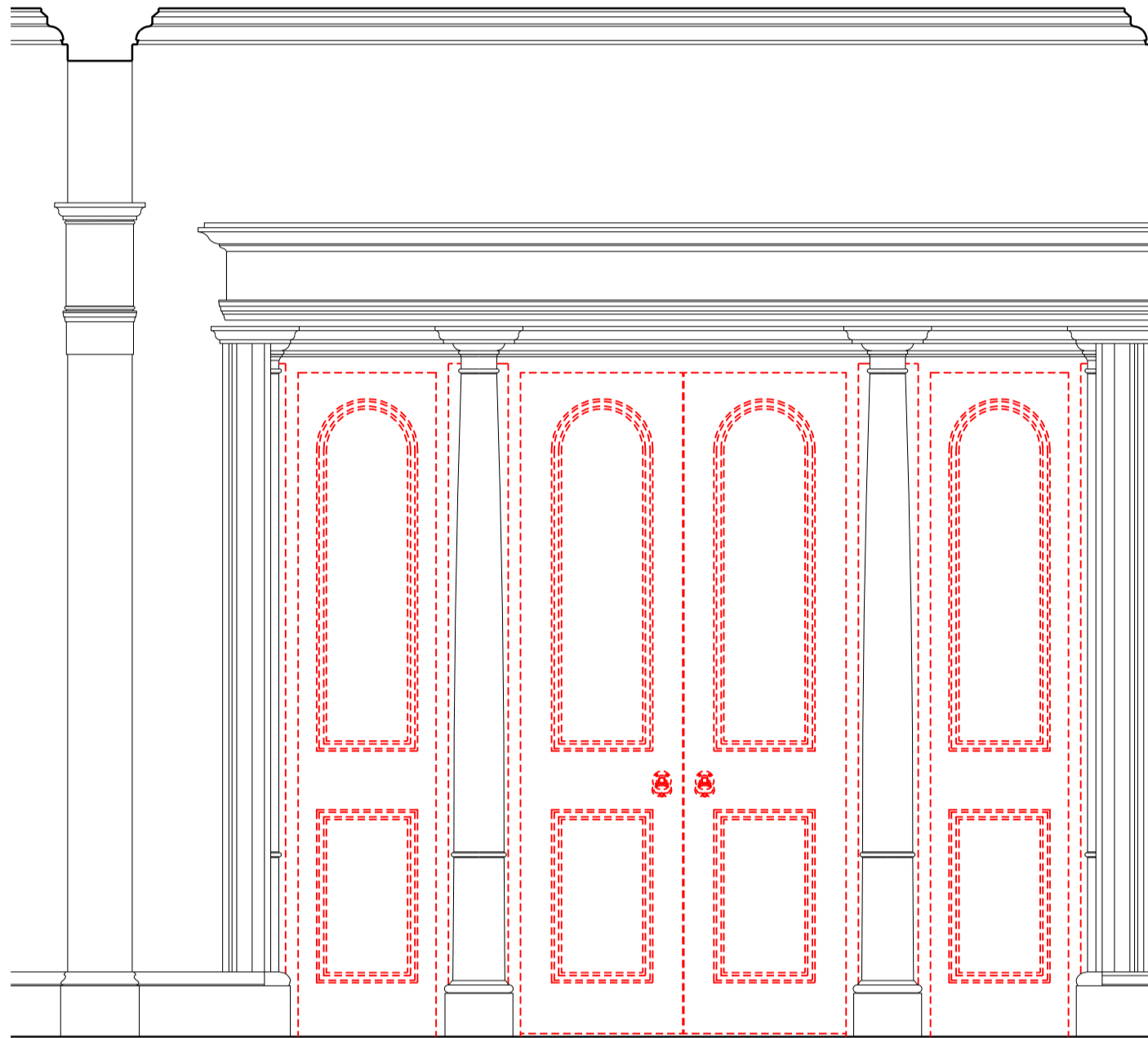

Proposed Door and Panel Removals Elevation 1:20

Red dashed line indicates modern material to be removed.

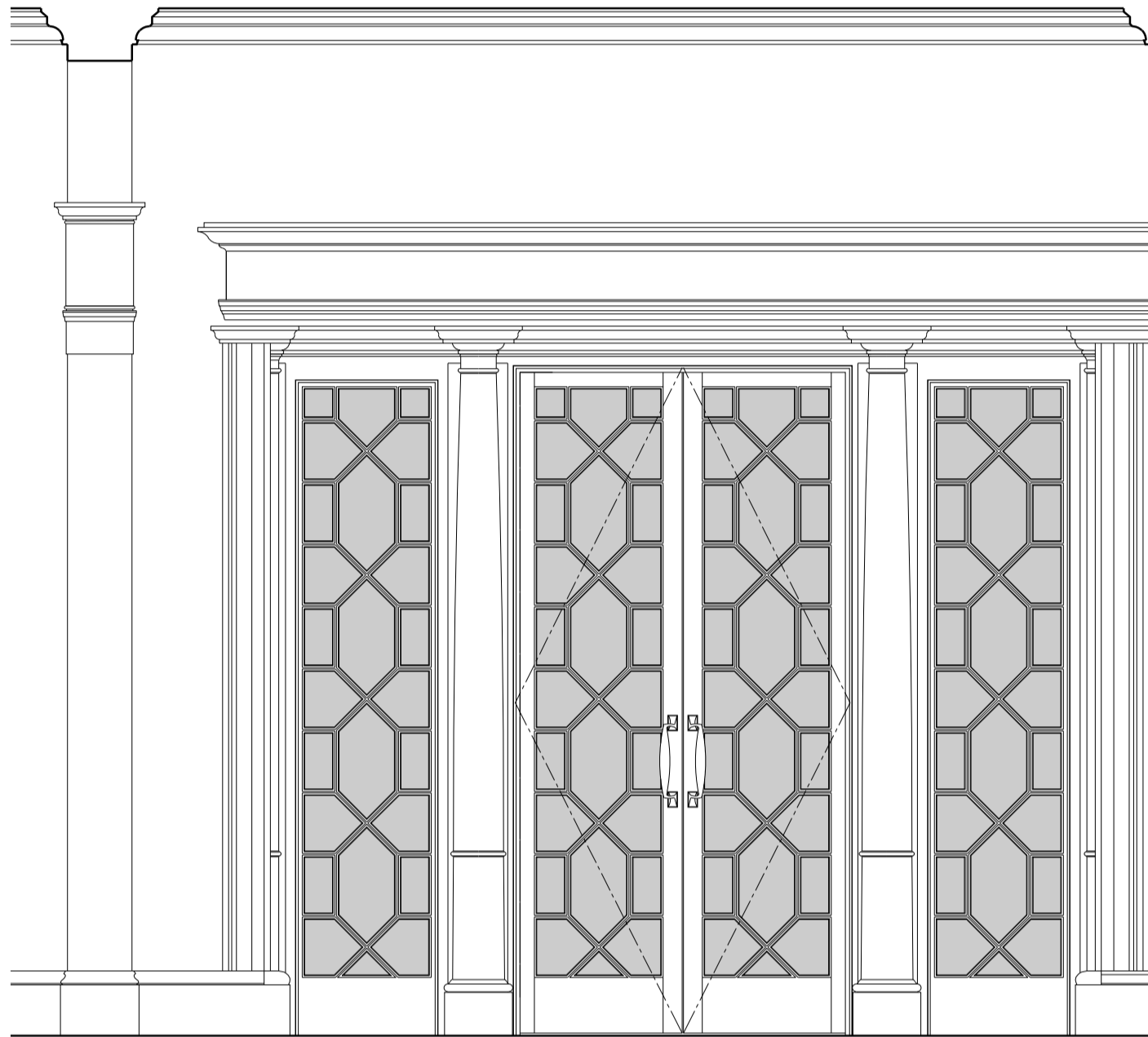

Proposed Door and Side Panels Elevation 1:20

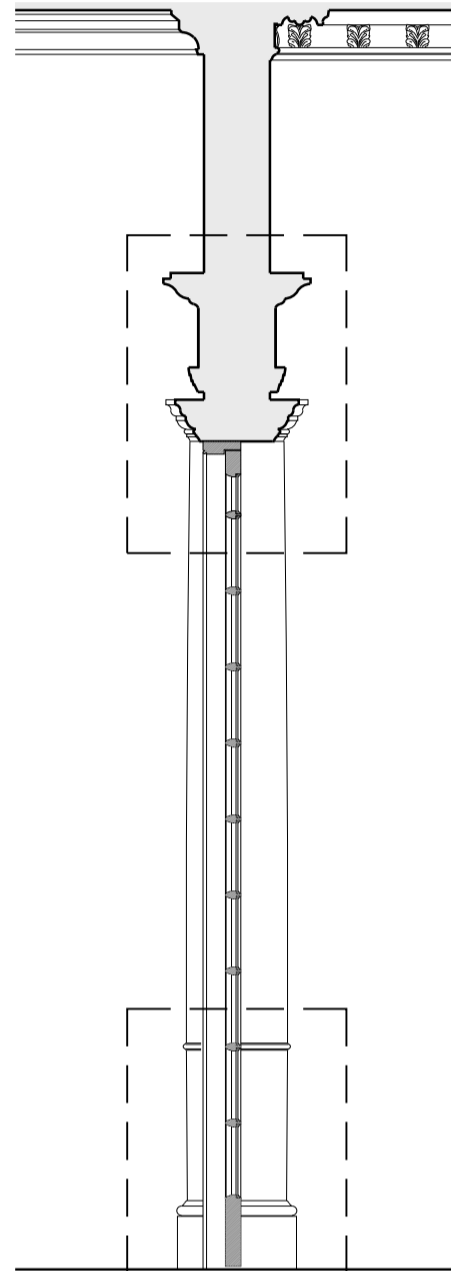

Proposed Section 1:20

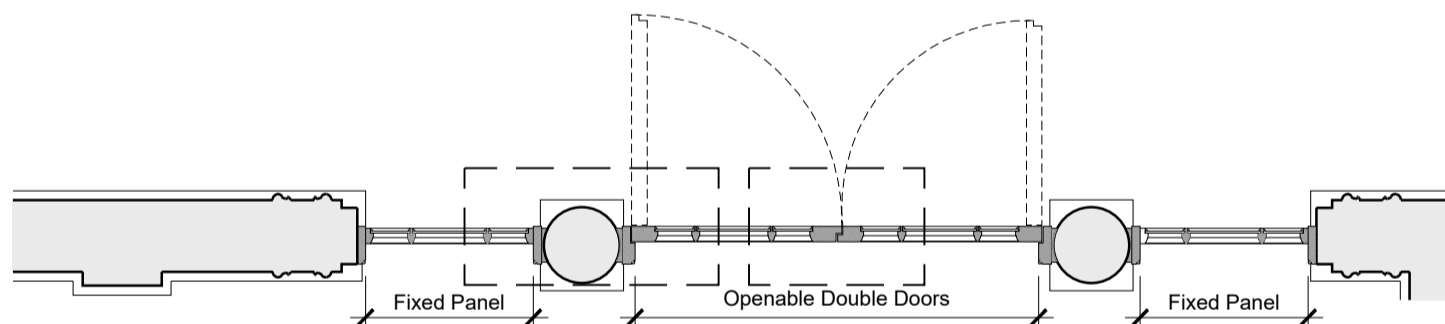

Proposed Door and Side Panels Plan 1:20

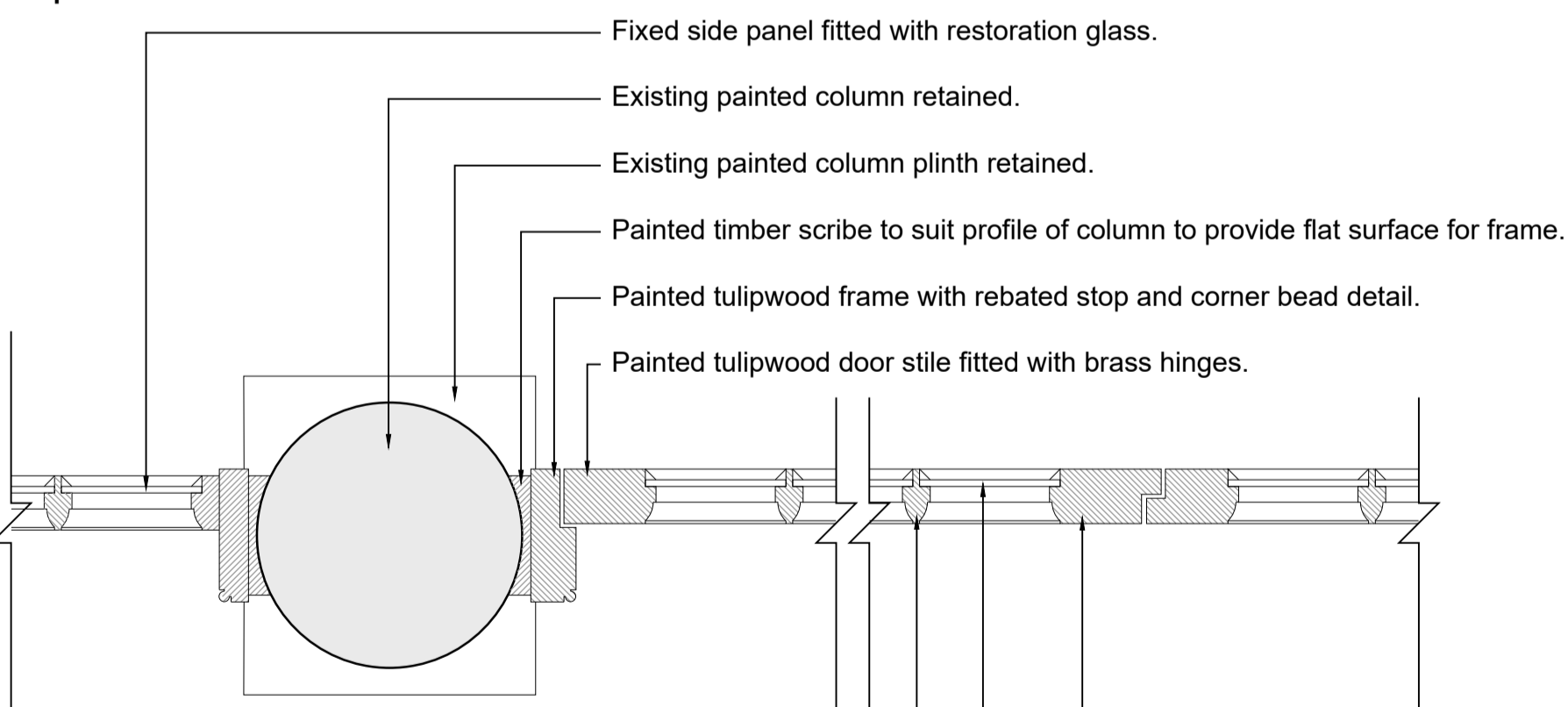

Proposed Door and Side Panels Plan Details 1:5

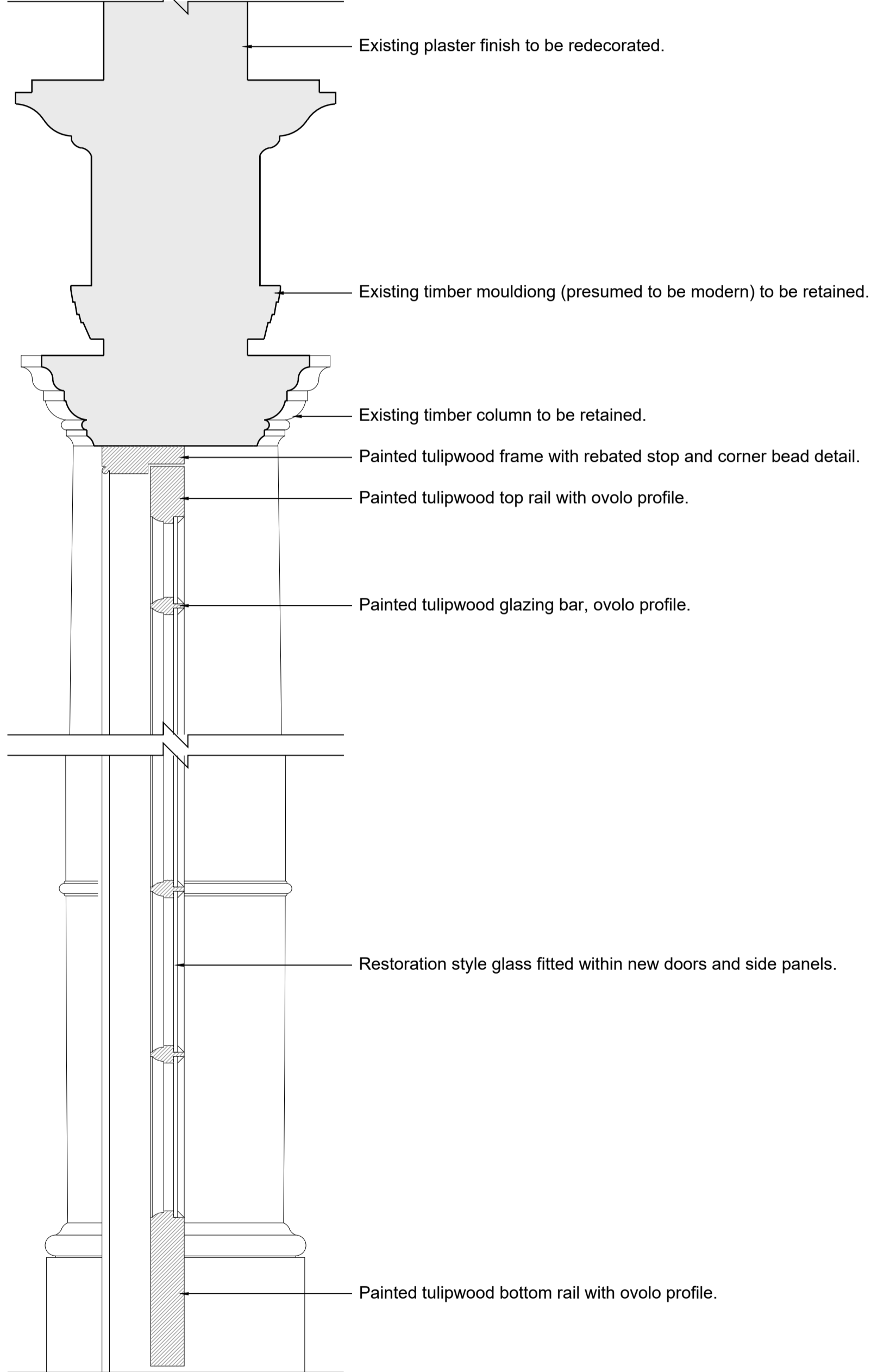
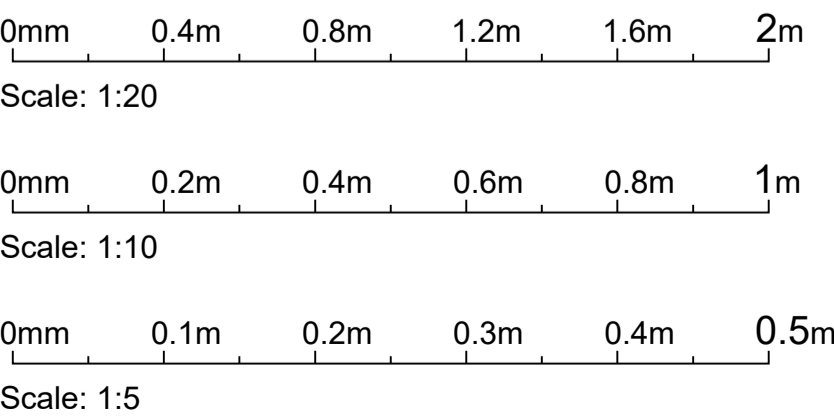

Proposed Section Details 1:5

© SIMON MORRAY-JONES. ALL DIMENSIONS TO BE CHECKED ON SITE BEFORE WORK COMMENCES. ANY DISCREPANCIES TO BE REPORTED TO THE ARCHITECT. DO NOT SCALE

P1 - Issued to Camden Council for Planning. 24.05.2024
A - Issued to client for approval. 26.04.2024

Revision	Date
----------	------

SIMON MORRAY-JONES
CHARTERED ARCHITECTS & DESIGNERS
21 MILSOM STREET, BATH BA1 1DE
TEL: 01225 787900 FAX: 01225 787901
EMAIL: sm-j@sm-j.com

Client
Elisabeth Krohn

Project
**10 Park Village West
Camden, London
NW1 4AE**

Drawing Title
**Proposed Entrance Hall (RG02)
Proposed Double Doors**

Scale @ A1 1:10 & 1:5	Drawn By SLK	Date April 2024
Job Number 1328	Drawing Number 517	Revision P1