

Proposed Lower Ground Floor Plan 1:200

○ New door, NDB.03

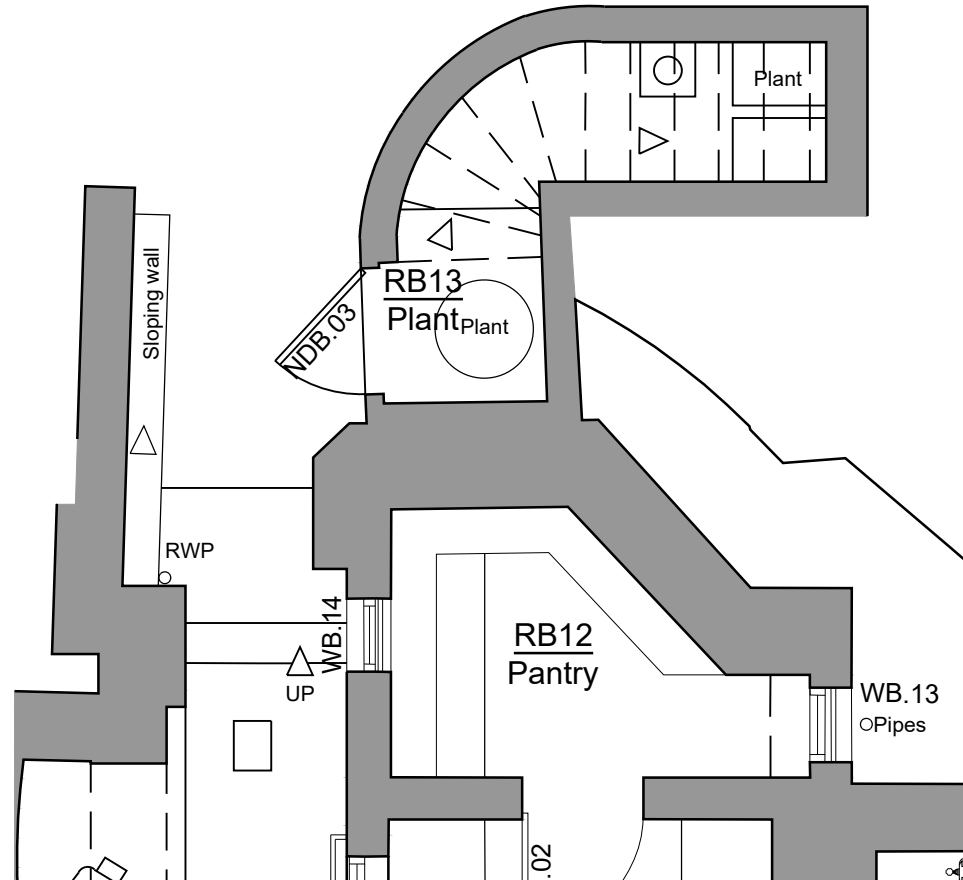

Proposed Plant Room Plan (RB13) 1:50



Proposed North Elevation 1:100



Existing Ledged & Braced Door

Notes

Existing painted ledged and braced timber door providing access and security to Plant Room located below external steps from Ground Floor Drawing Room. The door is currently off its hinges due to a rotten frame and is in poor generally poor condition.

Existing door to be replaced with a new ventilated painted timber door to provide better internal Plant Room conditions and increased security.

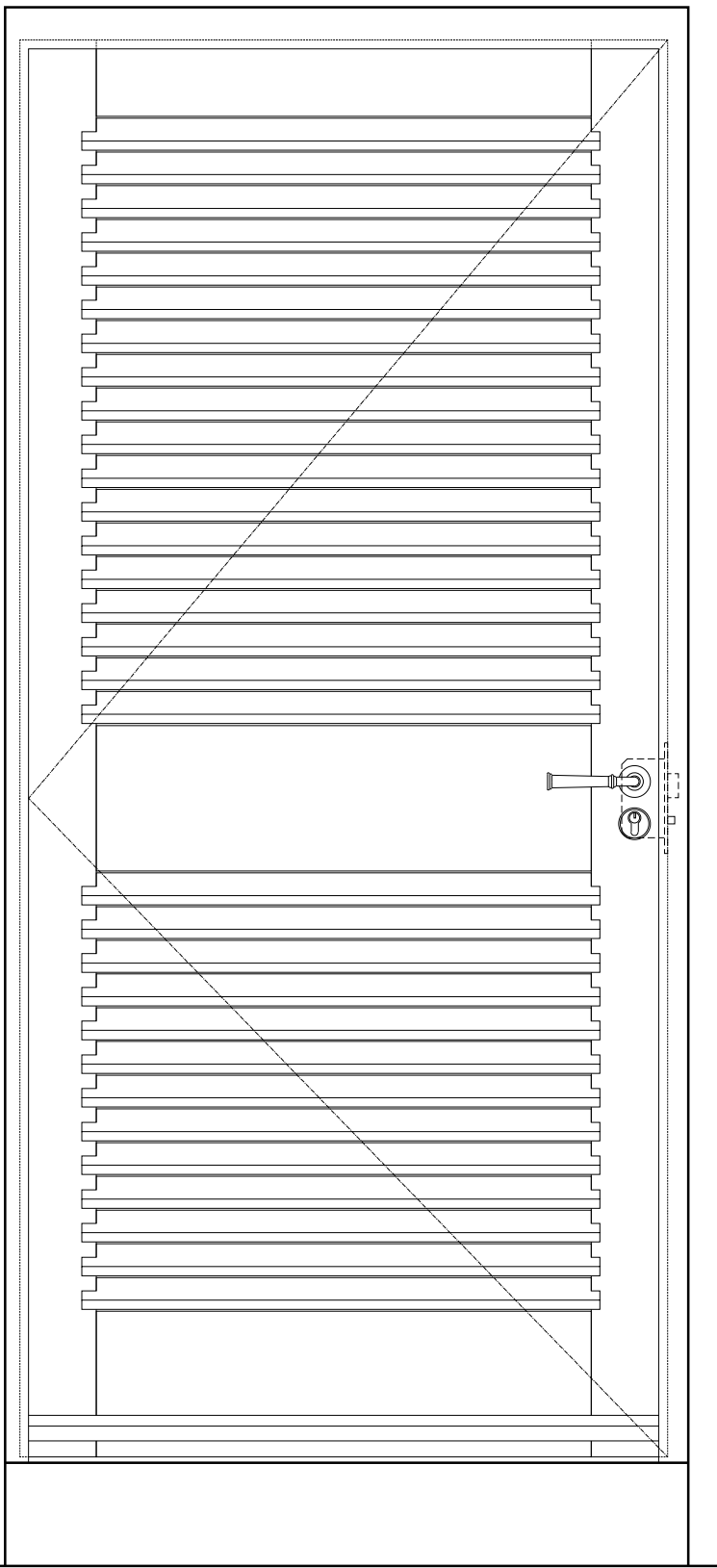

Proposed Door Elevation 1:10

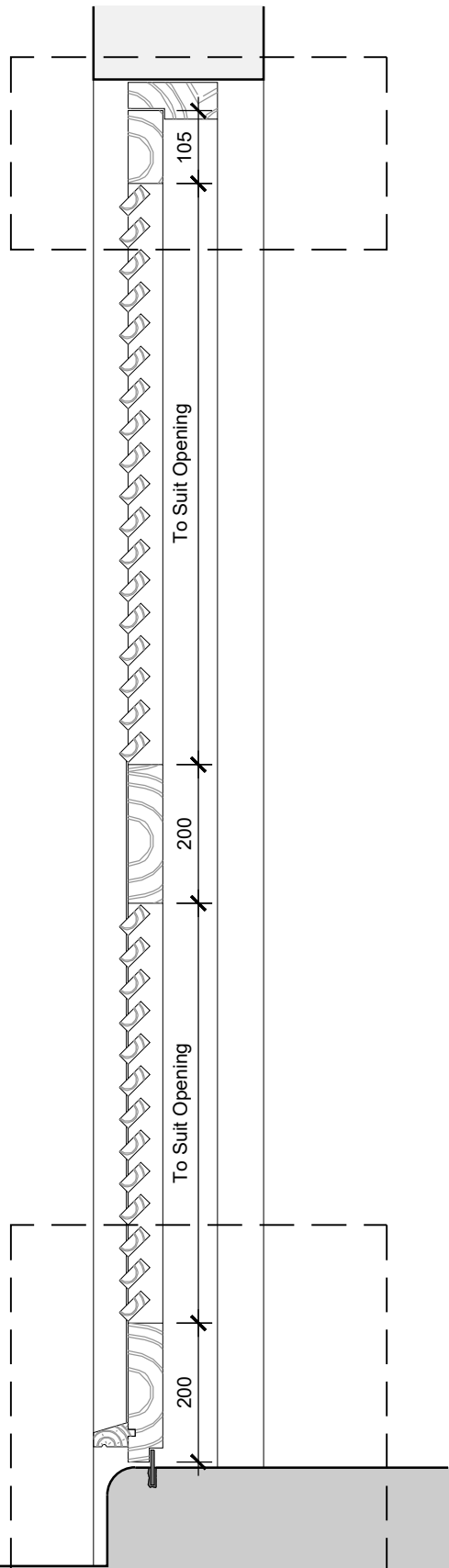

Proposed Door Section 1:10

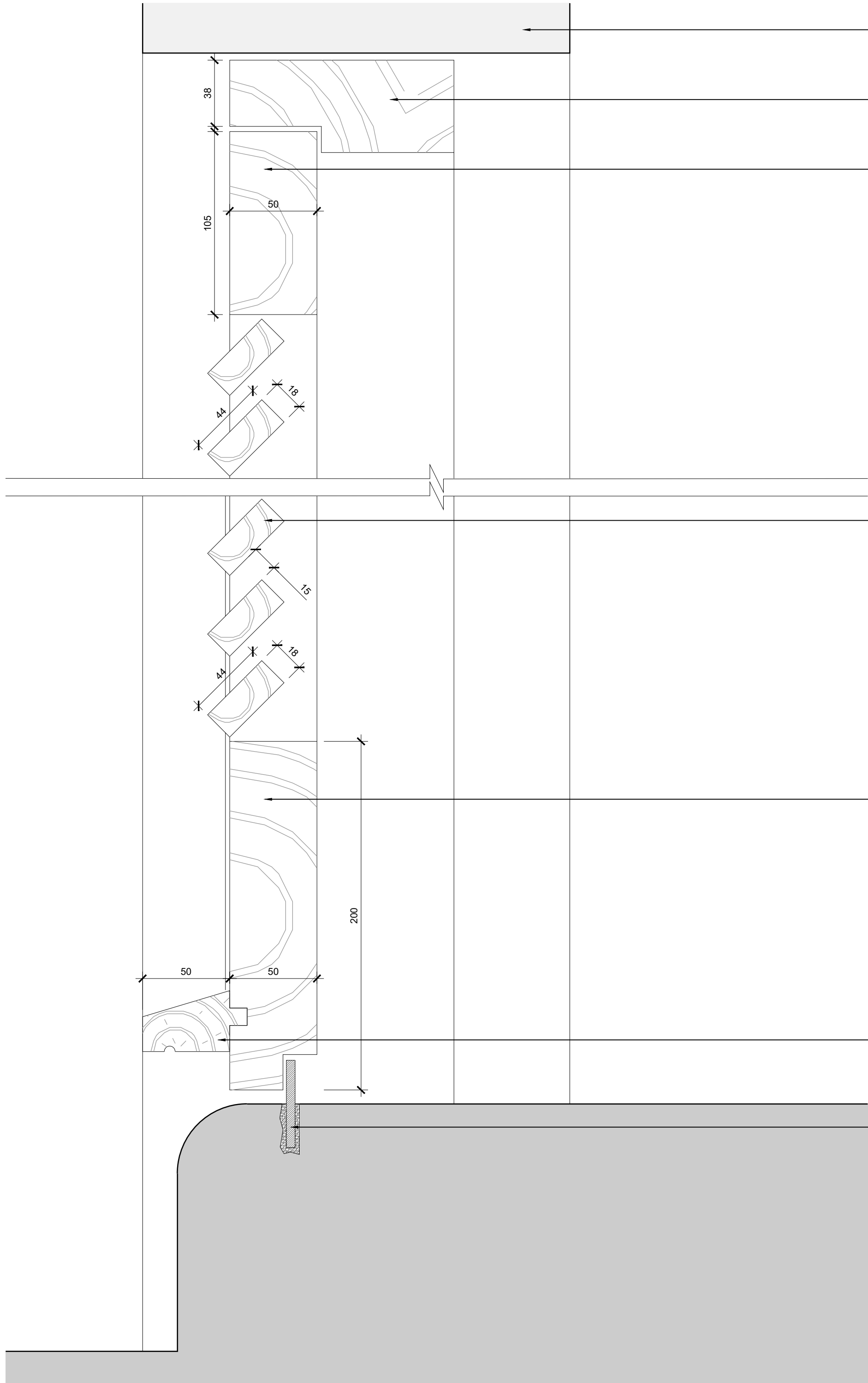

Proposed Door Section Details 1:2

Existing masonry wall. Stucco to be repaired as necessary and redecorated as existing.

Painted Accoya door frame with rebated stop, sized to suit existing opening.

Painted Accoya top rail.

Painted Accoya louvre to provide ventilation to Plant Room.

Painted Accoya bottom rail.

Painted ceill planted onto bottom rail to shed water away from opening.

Stainless steel weather bar fitted within door threshold to prevent water ingress.

0mm 0.4m 0.8m 1.2m 1.6m 2m

Scale: 1:20

0mm 0.2m 0.4m 0.6m 0.8m 1m

Scale: 1:10

0mm 40mm 80mm 120mm 160mm 200mm

Scale: 1:2

© SIMON MORRAY-JONES. ALL DIMENSIONS TO BE CHECKED ON SITE BEFORE WORK COMMENCES. ANY DISCREPANCIES TO BE REPORTED TO THE ARCHITECT. DO NOT SCALE

P1 - Issued to Camden Council for Planning. 24.05.2024
A - Issued to client for comment. 26.04.2024

Revision	Date

SIMON MORRAY-JONES
CHARTERED ARCHITECTS & DESIGNERS
21 MILSOM STREET, BATH BA1 1DE
TEL: 01225 787900 FAX: 01225 787901
EMAIL: sm-j@sm-j.com

Client

Elisabeth Krohn

Project

10 Park Village West
Camden, London
NW1 4AE

Drawing Title

Proposed NDB03 Door Detail

Scale @ A1	Drawn By	Date
1:10 & 1:2	SLK	April 2024
Job Number	Drawing Number	Revision
1328	516	P1