

Proposed Lower Ground Floor Plan 1:200

○ New door, NDB.02

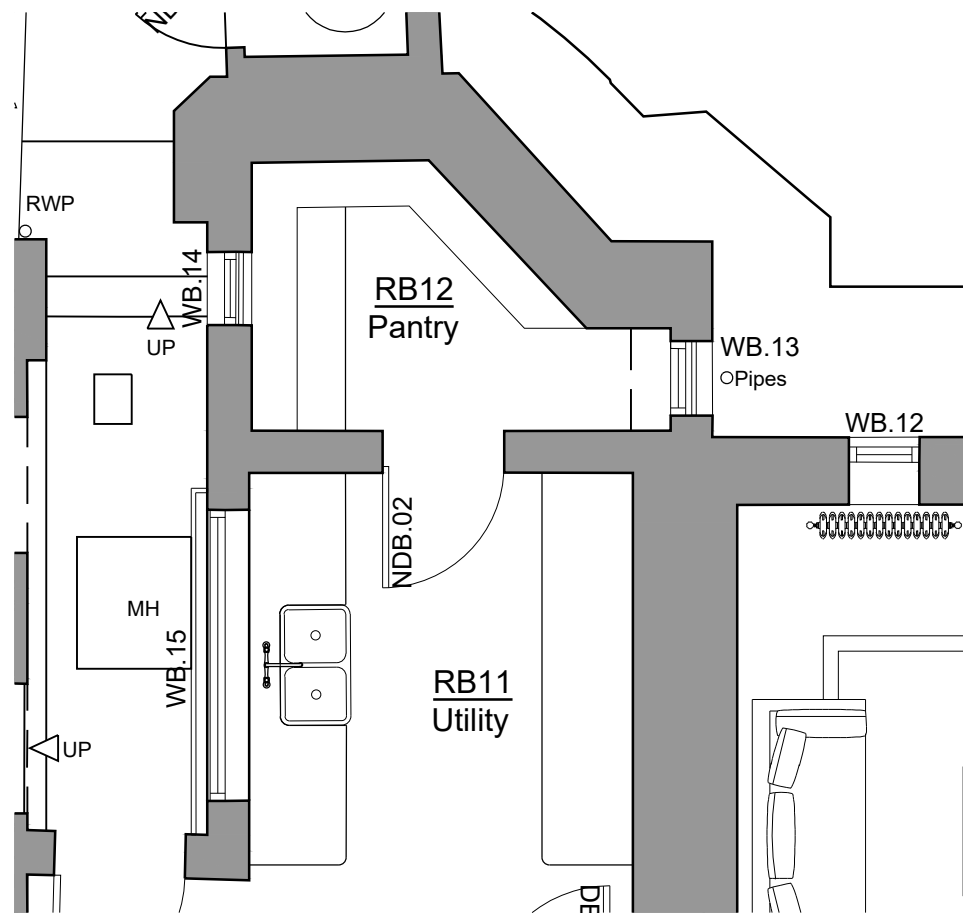

Proposed Utility & Pantry Plan 1:50



Proposed Utility East Elevation 1:20

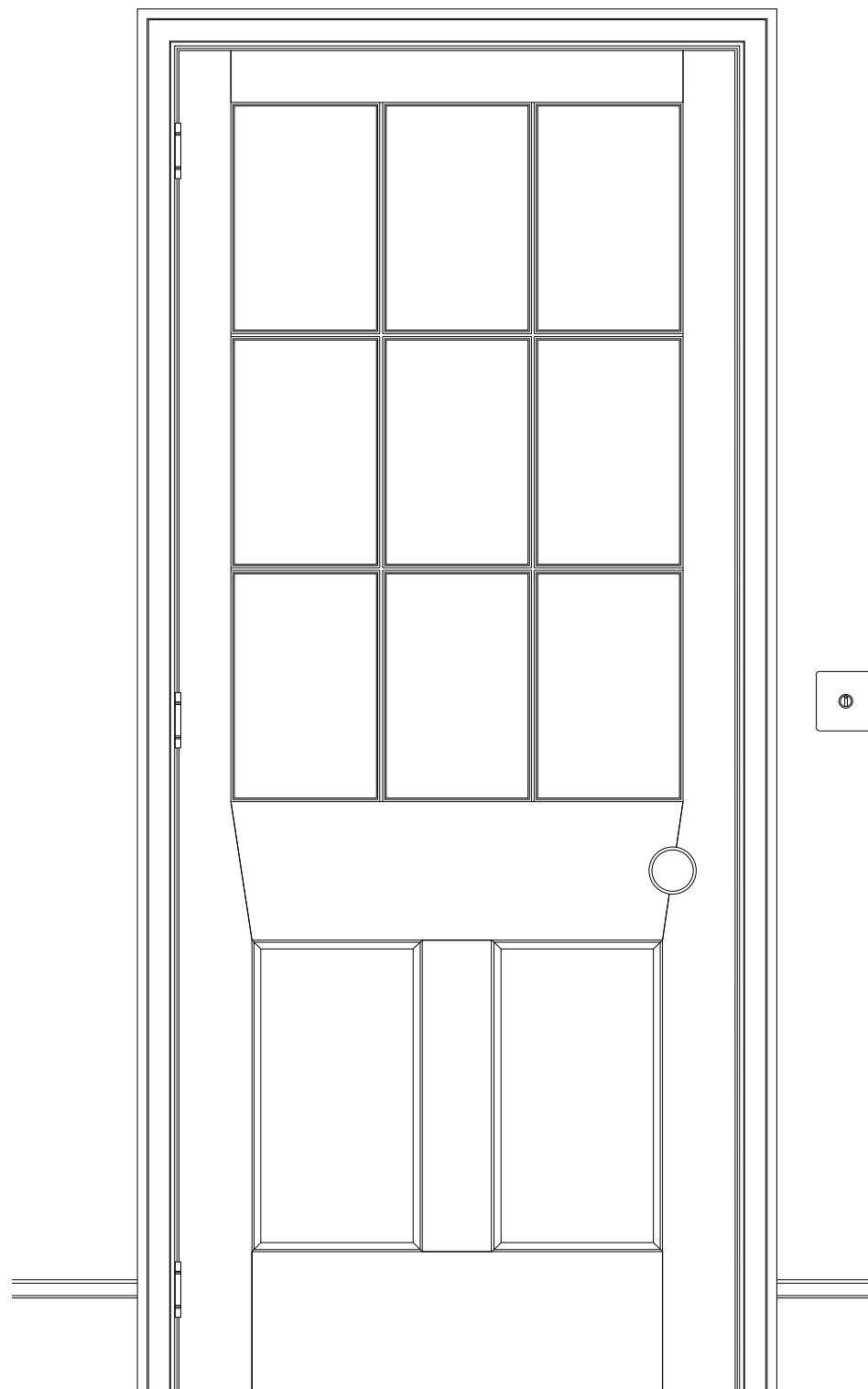

Proposed Door Elevation 1:10

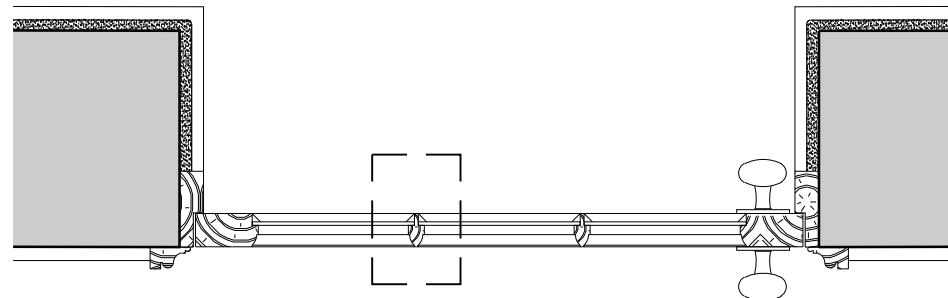

Proposed Door Plan A-A 1:10

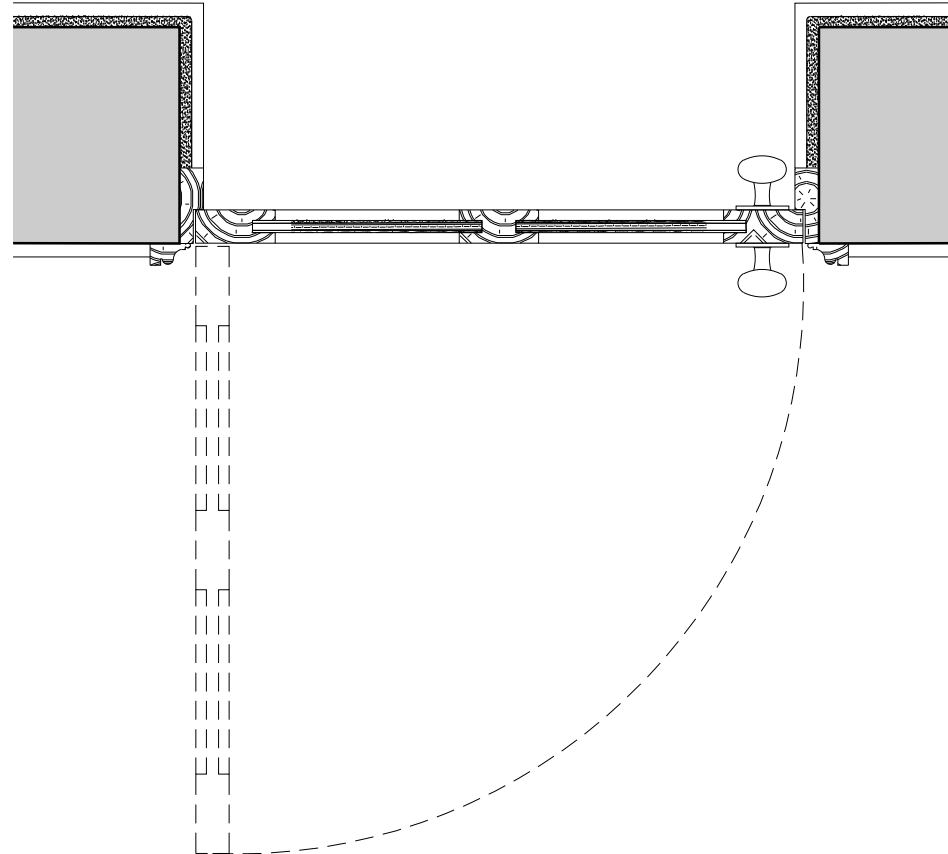

Proposed Door Plan B-B 1:10

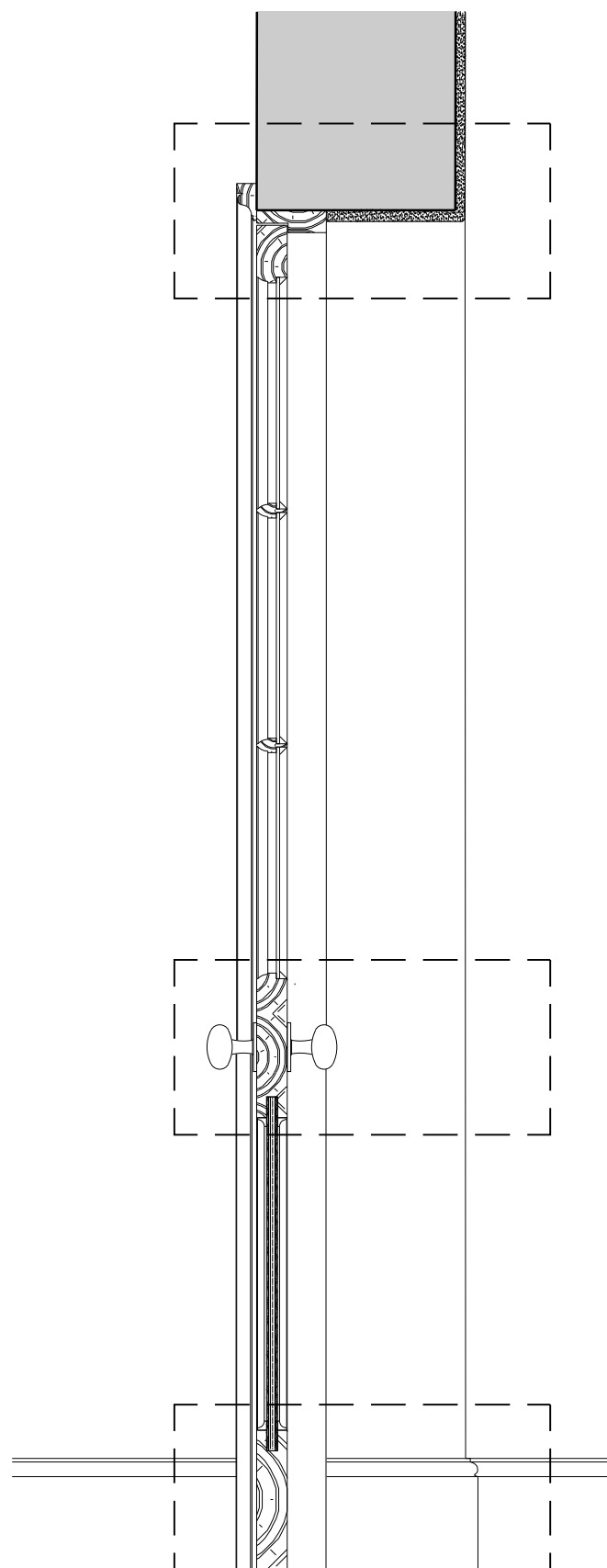

Proposed Door Section 1:10

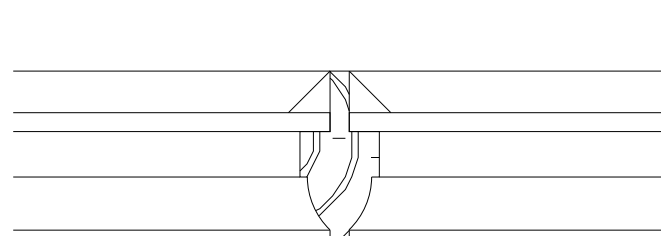

Ovolo Glazing Bar Detail 1:2

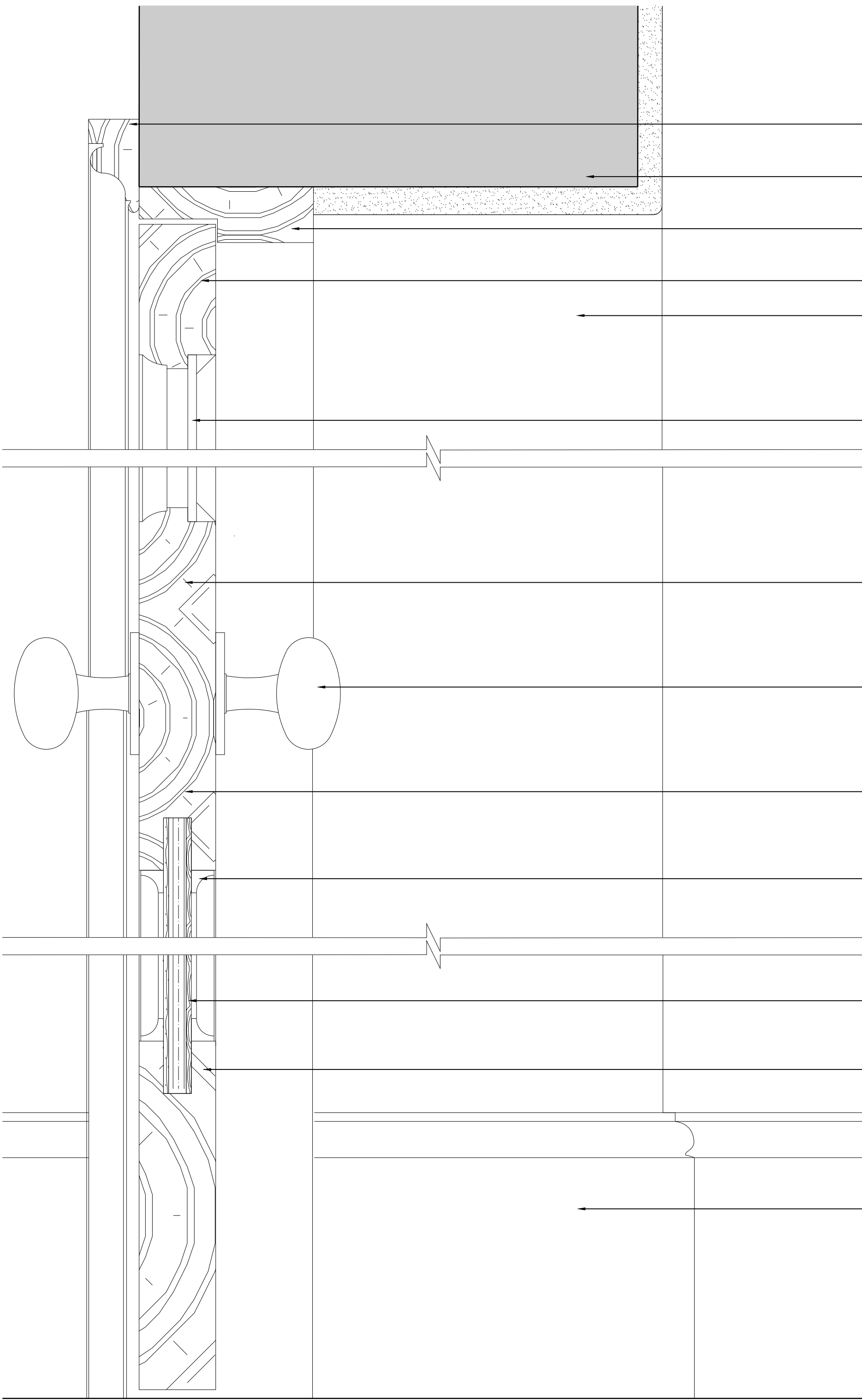

Proposed Door Section Details 1:2

- Painted Tulipwood architrave from Atkey & Co. Profile taken from secondary area at the Royal Pavilion, Brighton (1815-20), ref RAR0104.
- Existing wall structure.
- Painted tulipwood door lining with integrated stop.
- Painted Tulipwood top rail with ovolo glazing bar profile.
- Painted plaster reveal.
- Restoration style glass.
- Painted Tulipwood locking rail.
- New brass ironmongery.
- Painted timber panel.
- Painted tulipwood scotia bead from WRP mouldings, ref: B1364.
- Painted timber panel.
- Painted Tulipwood bottom rail.
- Painted Tulipwood skirting.

0mm 0.4m 0.8m 1.2m 1.6m 2m

Scale: 1:20

0mm 0.2m 0.4m 0.6m 0.8m 1m

Scale: 1:10

0mm 40mm 80mm 120mm 160mm 200mm

Scale: 1:2

© SIMON MORRAY-JONES. ALL DIMENSIONS TO BE CHECKED ON SITE BEFORE WORK COMMENCES. ANY DISCREPANCIES TO BE REPORTED TO THE ARCHITECT. DO NOT SCALE

P1 - Issued to Camden Council for Planning. 24.05.2024
A - Issued to client for comment. 26.04.2024

Revision	Date
----------	------

SIMON MORRAY-JONES
CHARTERED ARCHITECTS & DESIGNERS
21 MILSOM STREET, BATH BA1 1DE
TEL: 01225 787900 FAX: 01225 787901
EMAIL: sm-j@sm-j.com

Client
Elisabeth Krohn

Project
**10 Park Village West
Regents Park, London
NW1 4AE**

Drawing Title
Proposed NDB02 Door Detail

Scale @ A1	Drawn By	Date
1:10 & 1:2	SLK	April 2024
Job Number	Drawing Number	Revision
1328	515	P1