

NORTH

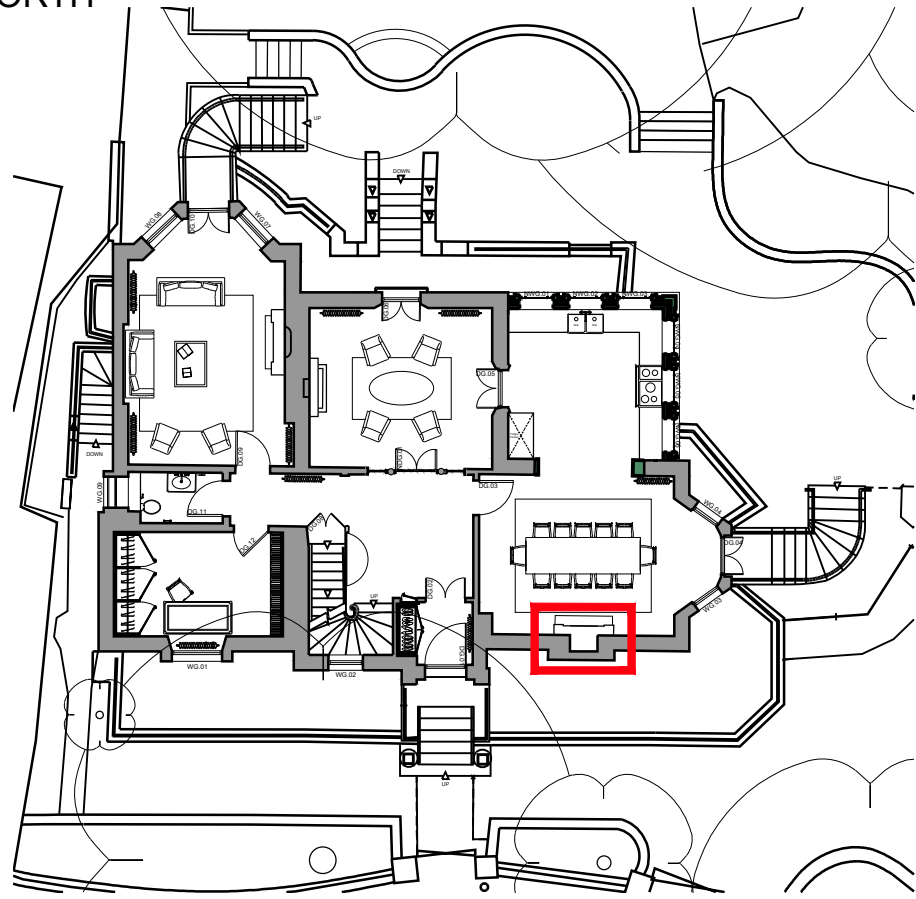

Ground Floor Plan 1:200

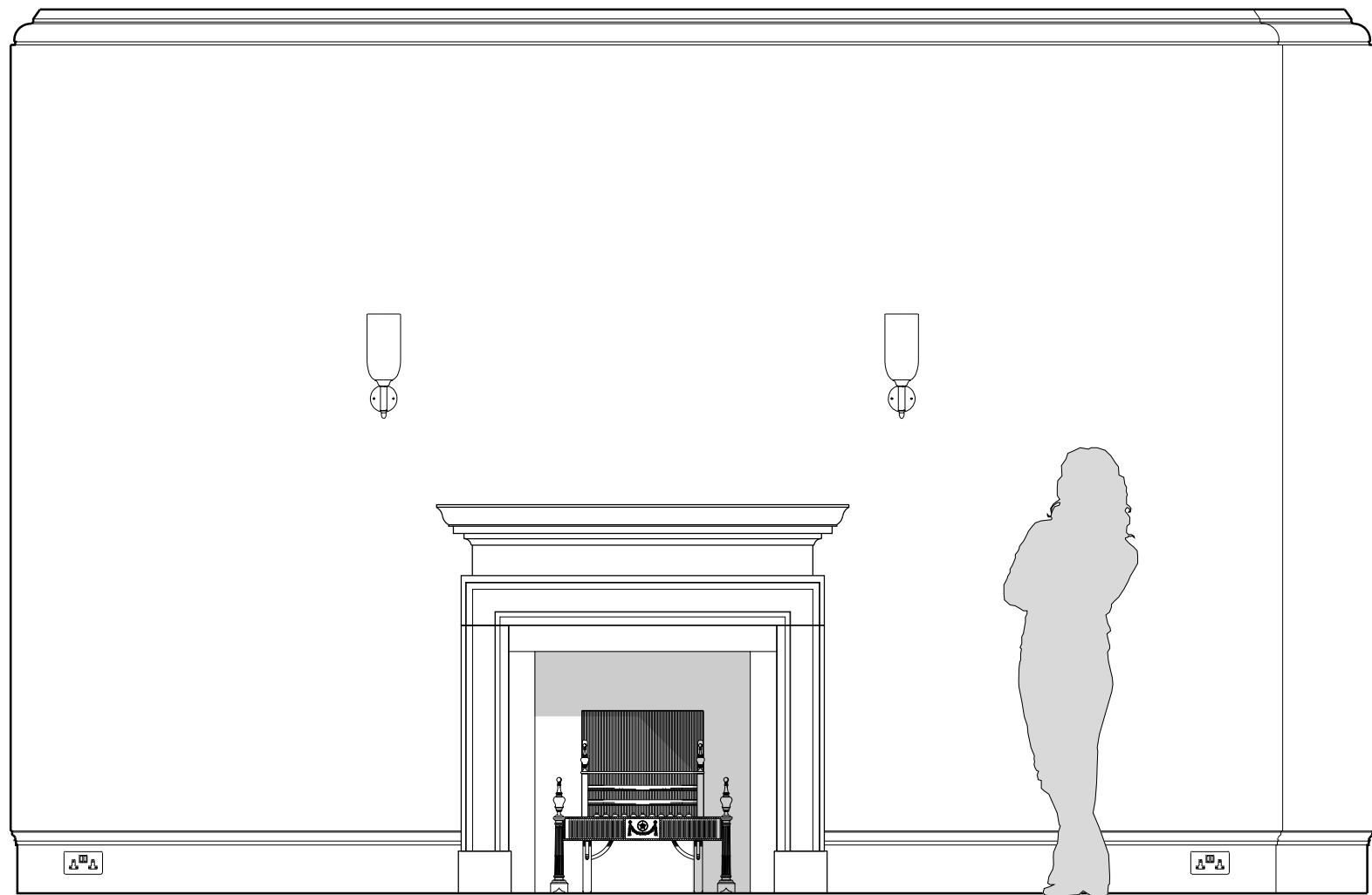

Proposed West Elevation 1:25

For full Dining Room internal elevations refer to SM-J drawing, 1328_4103.



Reference Chimneypiece Image

Antique black marble chimneypiece in the George II style

Notes

For existing fireplace survey drawing refer to SM-J drawing, 1328-EX-500 *Existing Dining Room (RG03) Fireplace*.

Antique chimneypiece to be fitted within Dining Room to replace modern reproduction fireplace. Chimneypiece design based on antique chimneypiece currently available from Ryan & Smith (refer to reference image), to be purchased provided listed building consent in granted. Similar chimneypiece to be found should this specific piece not be available by the time consent in granted.

New inner and outer hearth to be fitted in marble, size to suit width of new chimneypiece. Hearth to be flush with floorboards and fitted with new boarder trim to match floor finish.

Existing chamber to be reviewed once existing chimneypiece and back has been removed. Chamber assumed to be brick, to receive lime render finish. Chamber to be fitted with freestanding antique firebasket.

Note, fireplace is not to be operational, existing flue to be sealed as necessary to prevent draughts.

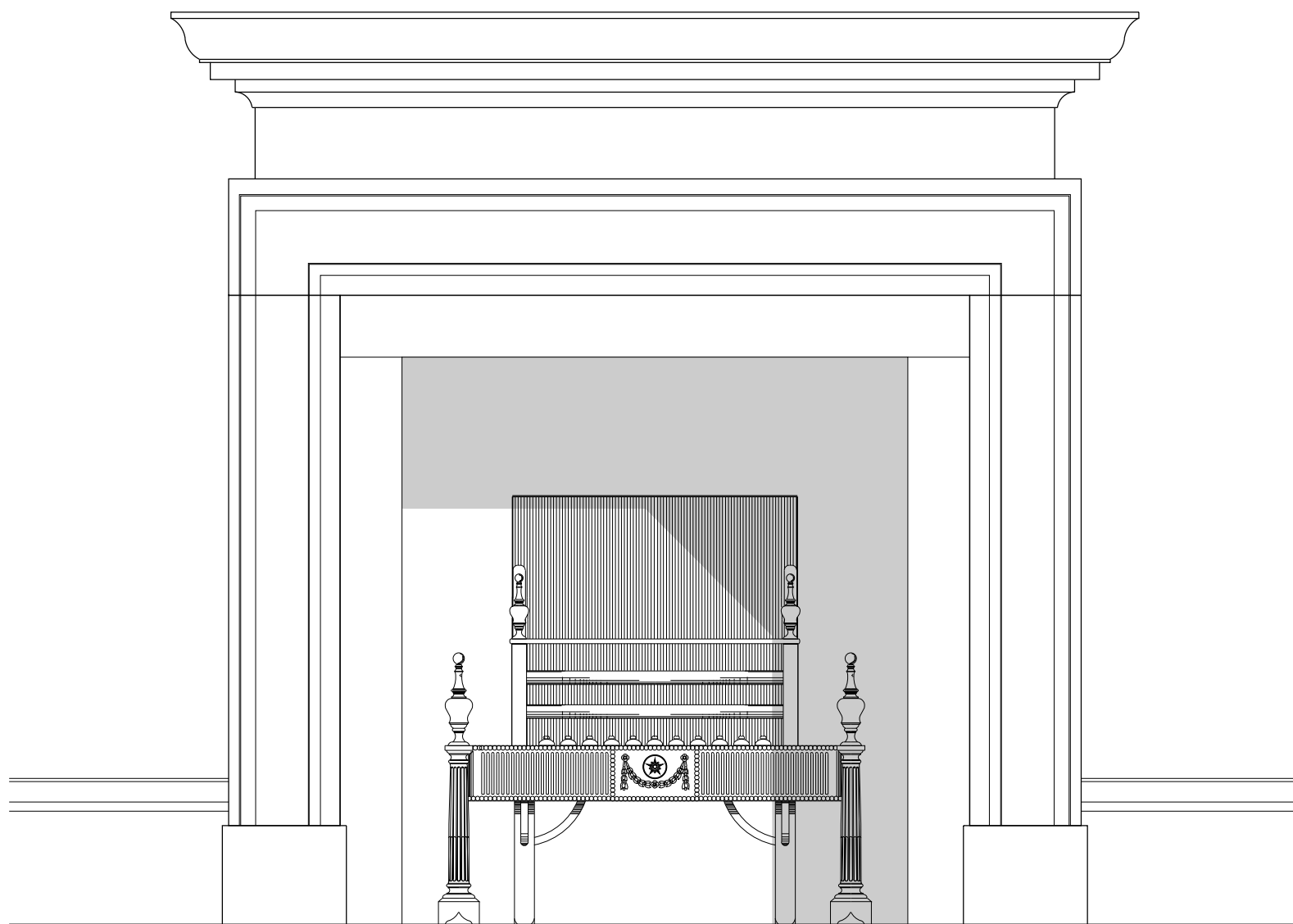

Fireplace Front Elevation 1:10

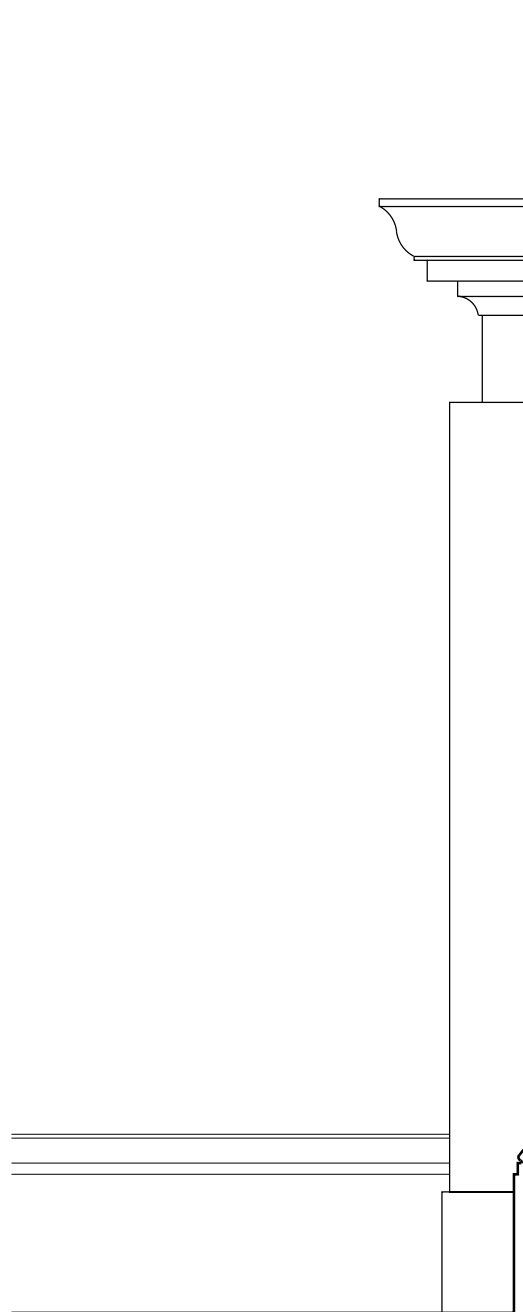

Fireplace Side Elevation 1:10

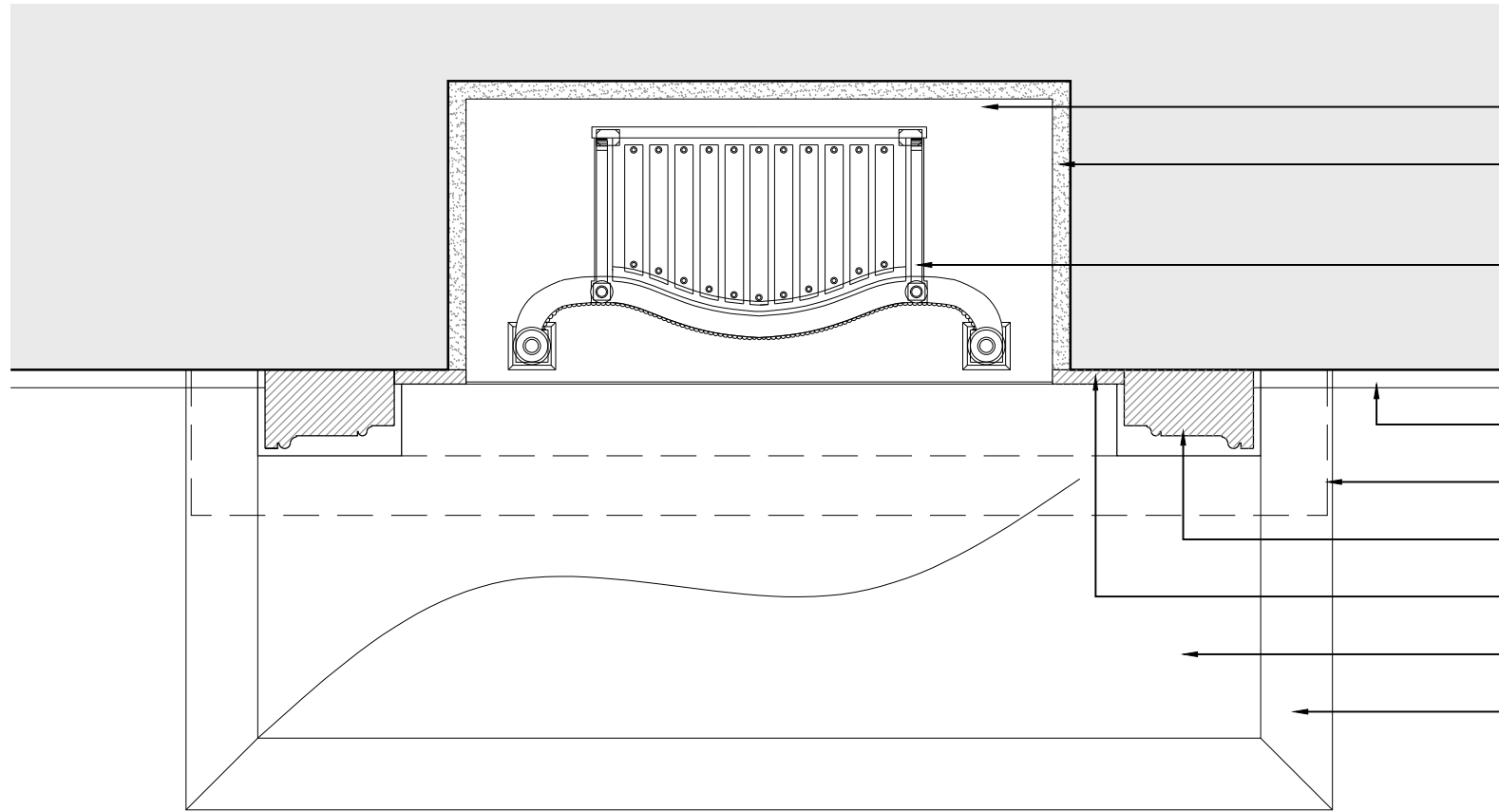

Fireplace Plan 1:10

- New inner hearth to be in marble to match outer hearth.
- Existing chamber to be reviewed once existing chimneypiece and back has been removed. Chamber assumed to be brick, to receive lime render finish.
- Freestanding antique firebasket to be fitted within chamber, fireplace will not be operational.
- Line represents extent of new timber skirting profile.
- Dashed line represents extent of mantelpiece above.
- Antique marble chimneypiece to replace existing modern reproduction piece.
- Slate slips to be fitted to reduce aperture to suit existing chamber opening.
- New outer hearth to be in marble to match inner hearth.
- New timber hearth border to match floor finish.

0mm 0.2m 0.4m 0.6m 0.8m 1m
Scale: 1:10

© SIMON MORRAY-JONES. ALL DIMENSIONS TO BE CHECKED ON SITE BEFORE WORK COMMENCES. ANY DISCREPANCIES TO BE REPORTED TO THE ARCHITECT. DO NOT SCALE

P1 - Issued to Camden Council for Planning. 24.05.2024
A - Issued to client for approval. 15.03.2024

Revision	Date
----------	------

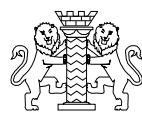

SIMON MORRAY-JONES
CHARTERED ARCHITECTS & DESIGNERS

21 MILSOM STREET, BATH BA1 1DE
TEL: 01225 787900 FAX: 01225 787901
EMAIL: sm-j@sm-j.com

Client

Elisabeth Krohn

Project

10 Park Village West
Camden, London
NW1 4AE

Drawing Title

Proposed Dining Room (RG03)
Fireplace (FG01) Detail

Scale @ A1 1:10	Drawn By SLK	Date Jan 2024
Job Number 1328	Drawing Number 505	Revision P1