

Ground Floor Plan 1:200

Notes
Existing modern tile floor and mat well to be removed within Vestibule (RG01). Underlying material to be investigated, known to be plywood under mat well. New Portland Stone and Blue Lias cabochon floor to be laid within Vestibule. New stone to receive a honed finish and be sealed with a water based sealant for protection.

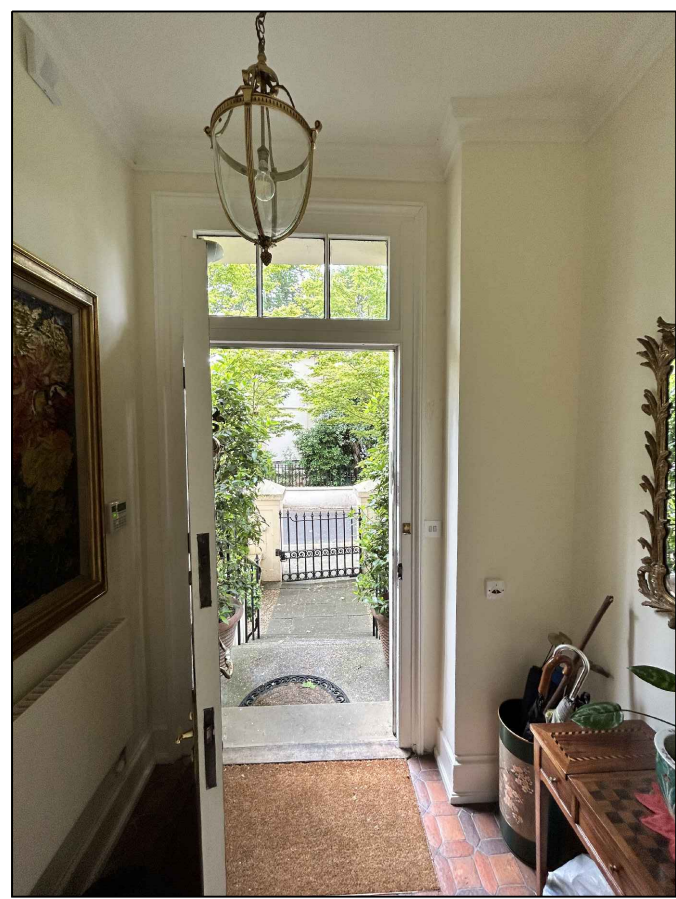

Existing Entrance Lobby Photos



Precedent Image

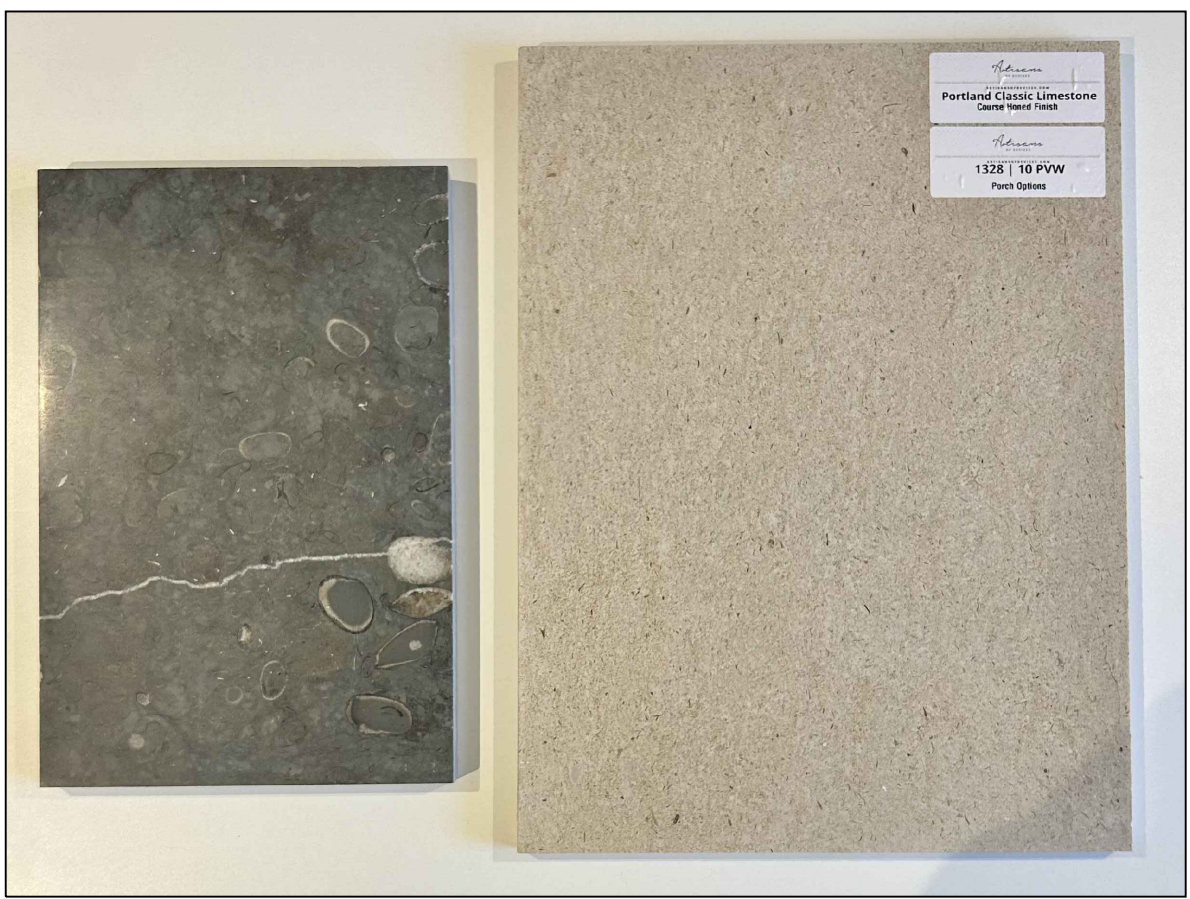

Portland Stone and Blue Lias Sample Photo

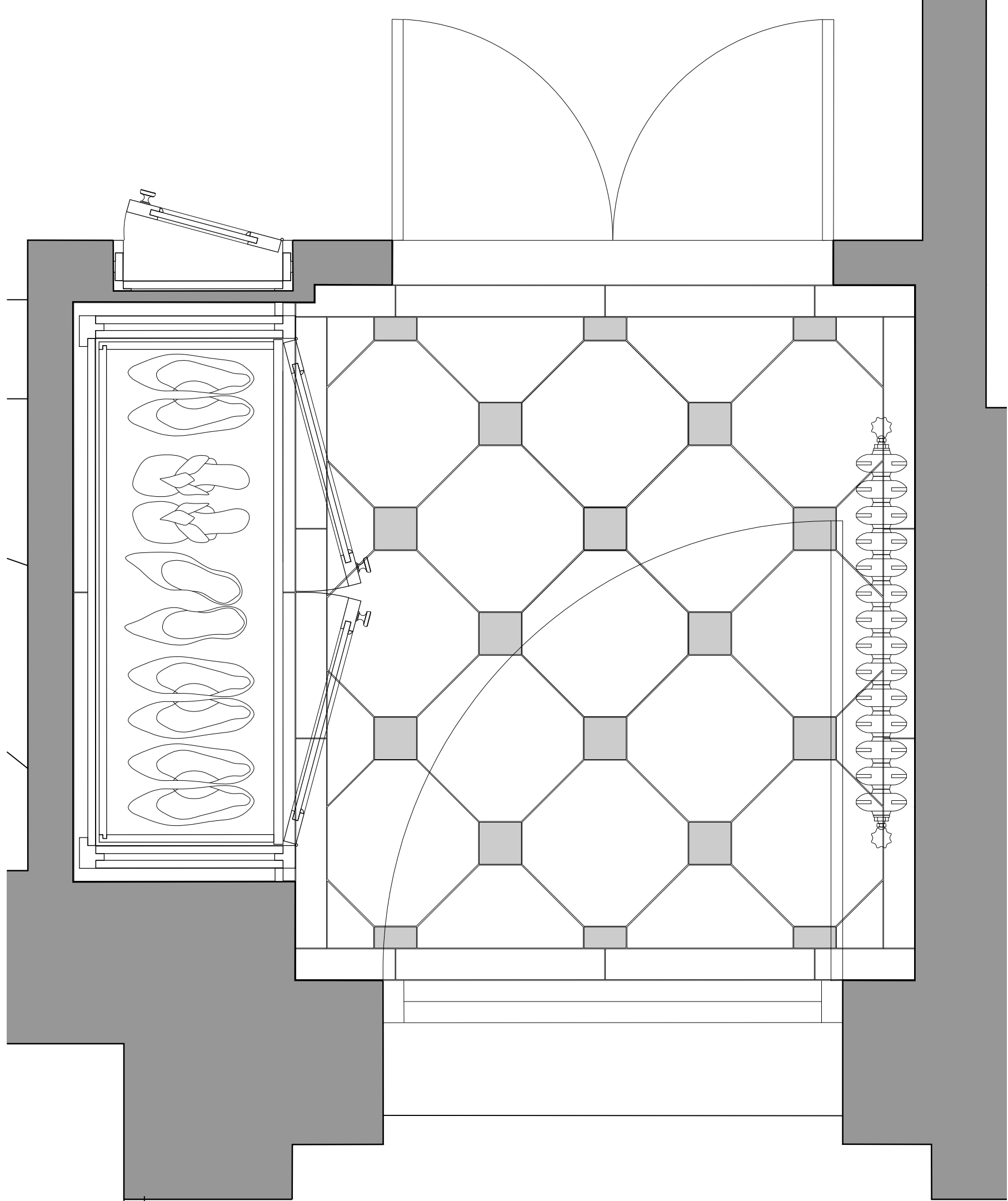

Entrance Lobby Floor Layout 1:10

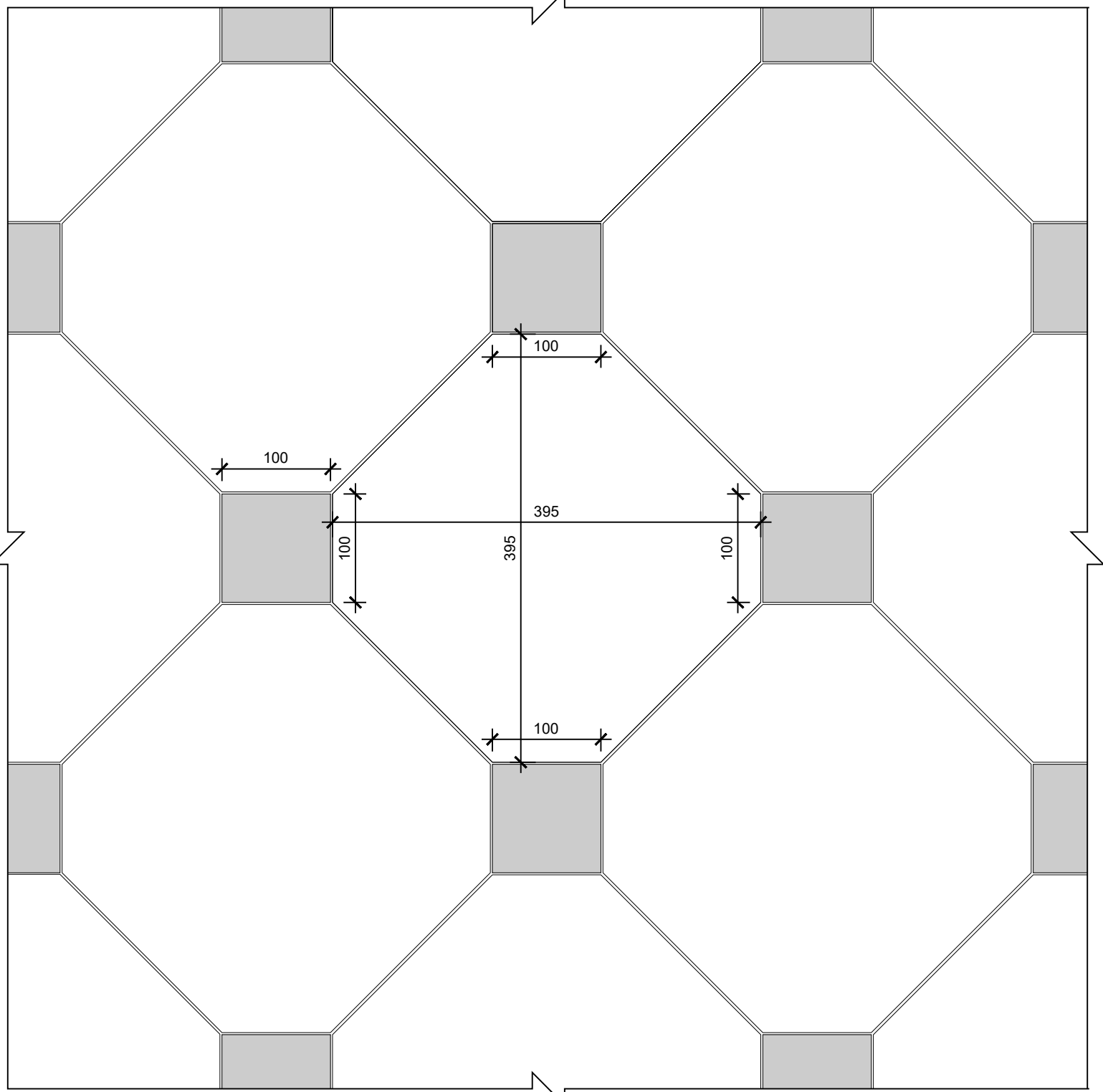

Floor Setting Out 1:5

0mm 0.2m 0.4m 0.6m 0.8m 1m
Scale: 1:10

© SIMON MORRAY-JONES. ALL DIMENSIONS TO BE CHECKED ON SITE BEFORE WORK COMMENCES. ANY DISCREPANCIES TO BE REPORTED TO THE ARCHITECT. DO NOT SCALE

P1 - Issued to Camden Council for Planning. 24.05.2024
B - Issued to client for approval. 26.04.2024
A - Discussed with client via Teams. 21.02.2024

Revision	Date
----------	------



SIMON MORRAY-JONES
CHARTERED ARCHITECTS & DESIGNERS

21 MILSOM STREET, BATH BA1 1DE
TEL: 01225 787900 FAX: 01225 787901
EMAIL: sm-j@sm-j.com

Client
Elisabeth Krohn

Project
**10 Park Village West
Camden, London
NW1 4AE**

Drawing Title
**Proposed Vestibule (RG01)
Floor Layout**

Scale @ A1 1:10	Drawn By SLK	Date Feb 2024
Job Number 1328	Drawing Number 504	Revision P1