

Ground Floor Plan 1:50

Proposed Ceiling Rose Key

- A - Rope Ceiling Rose - Small
- B - Georgian Plain Ceiling Rose - Small
- C - Regency Plain Plaster Ceiling Rose - Small
- D - Regency Segmented Ceiling Rose - Medium
- E - Regency Plain Plaster Ceiling Rose - Medium
- F - London Ceiling Rose
- G - Regency Laurel Ceiling Rose
- H.1 - English Floral Ceiling Corner Moulding
- H.2 - English Floral Ceiling Central Moulding

EX_CR_1 - Existing Adam style ceiling rose (drawn indicatively) to be retained.

For proposed ceiling rose details refer to SM-J detail drawing 1328_510 Proposed Ceiling Rose Details. For Reception Room (RG05) decorative ceiling layout refer SM-J plan drawing 1328_118.1.

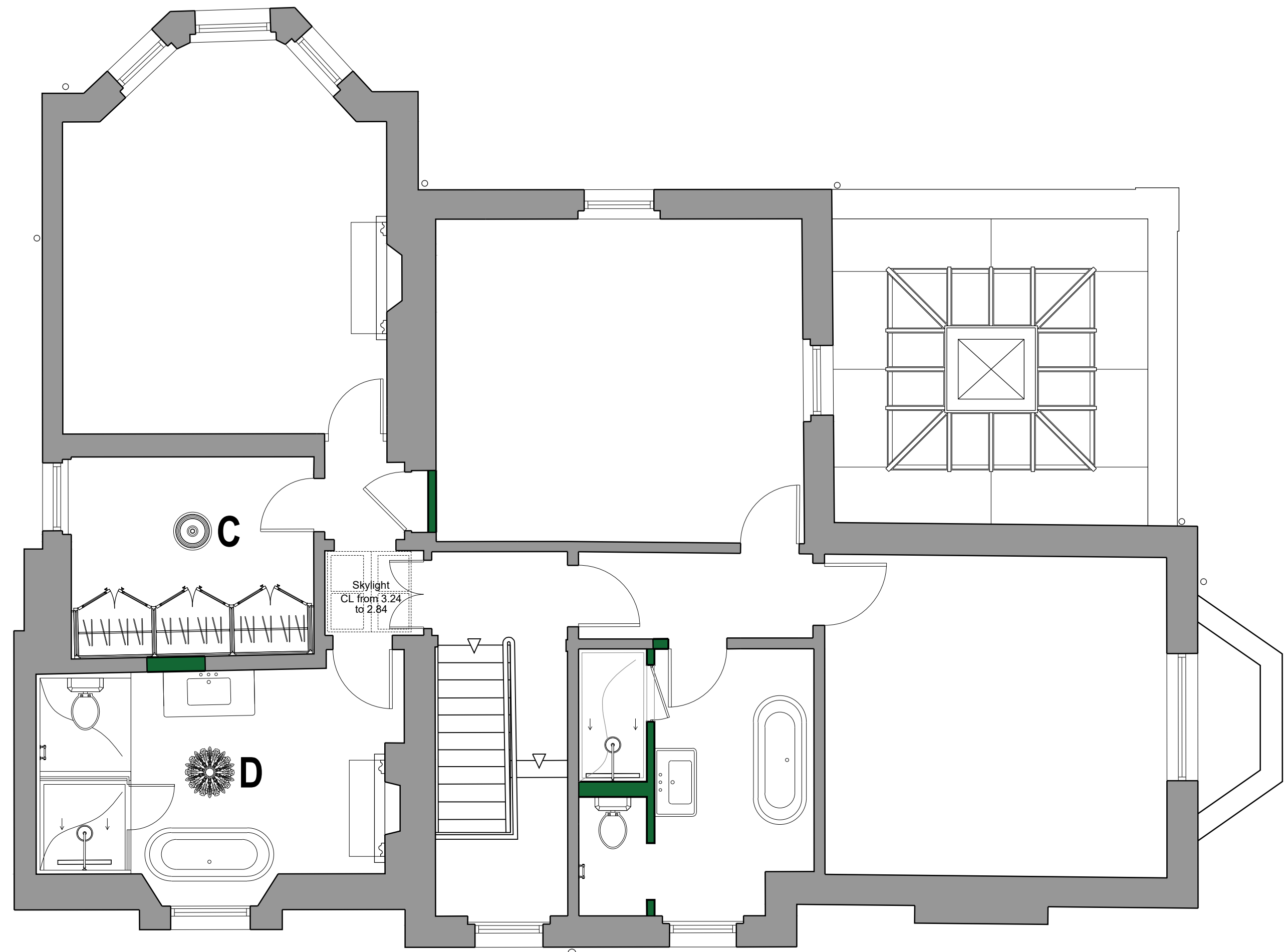

First Floor Plan 1:50

0mm 1m 2m 3m 4m 5m
Scale: 1:50



SIMON MORRAY-JONES
CHARTERED ARCHITECTS & DESIGNERS

21 MILSOM STREET, BATH BA1 1DE
TEL: 01225 787900 FAX: 01225 787901
EMAIL: sm-j@sm-j.com

Notes

© SIMON MORRAY-JONES. ALL DIMENSIONS TO BE CHECKED ON SITE BEFORE WORK COMMENCES.
ANY DISCREPANCIES TO BE REPORTED TO THE ARCHITECT. DO NOT SCALE

P1 - Issued to Camden Council for Planning.
C - Ceiling rose added within Ground Floor Loo.
B - Ceiling rose added within Master Ensuite.
A - Issued to client for comment.
Revision

Client
Elisabeth Krohn

Project
10 Park Village West, Camden, London, NW1 4AE

Drawing Title
Proposed Ceiling Rose Plans

| | | | | | |
|---------------------------|------------------------|---------------------------|---------------------------|------------------------------|-----------------------|
| Scale @ A1 1:50 | Drawn By SLK | Date April 2024 | Job Number 1328 | Drawing Number 118 | Revision P1 |
|---------------------------|------------------------|---------------------------|---------------------------|------------------------------|-----------------------|