

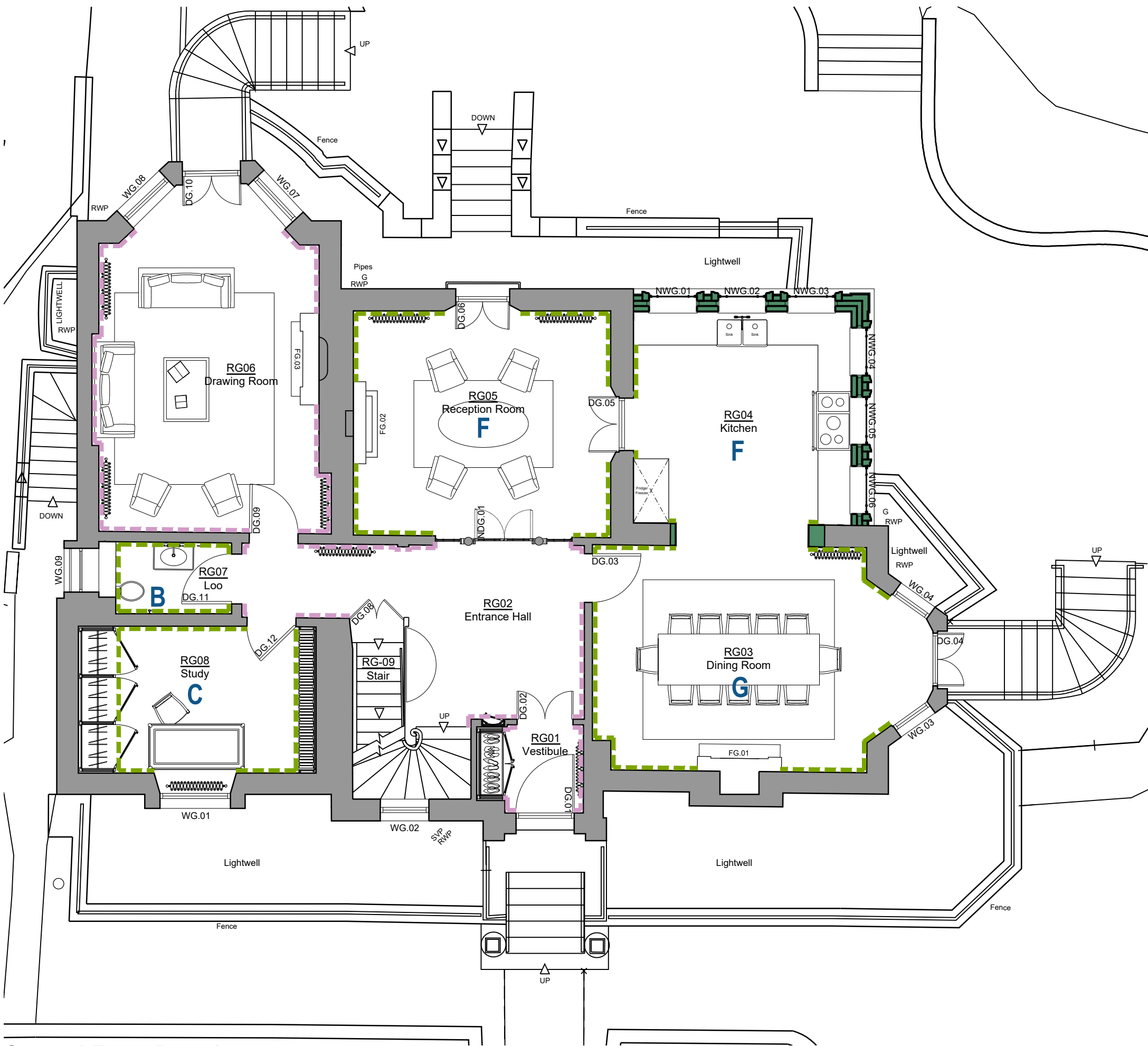

© SIMON MORRAY-JONES. ALL DIMENSIONS TO BE CHECKED ON SITE BEFORE WORK COMMENCES. ANY DISCREPANCIES TO BE REPORTED TO THE ARCHITECT. DO NOT SCALE





Lower Ground Plan 1:75



Ground Floor Plan 1:75

Proposed Skirting Key

 Existing skirting retained
Retained skirting to be carefully repaired as necessary and redecorated.

 New skirting proposed
New skirting to be chosen based on historic precedent.

Note
For new skirting details refer to SM-J drawing, reference: 1328_501 Proposed Skirting Details.

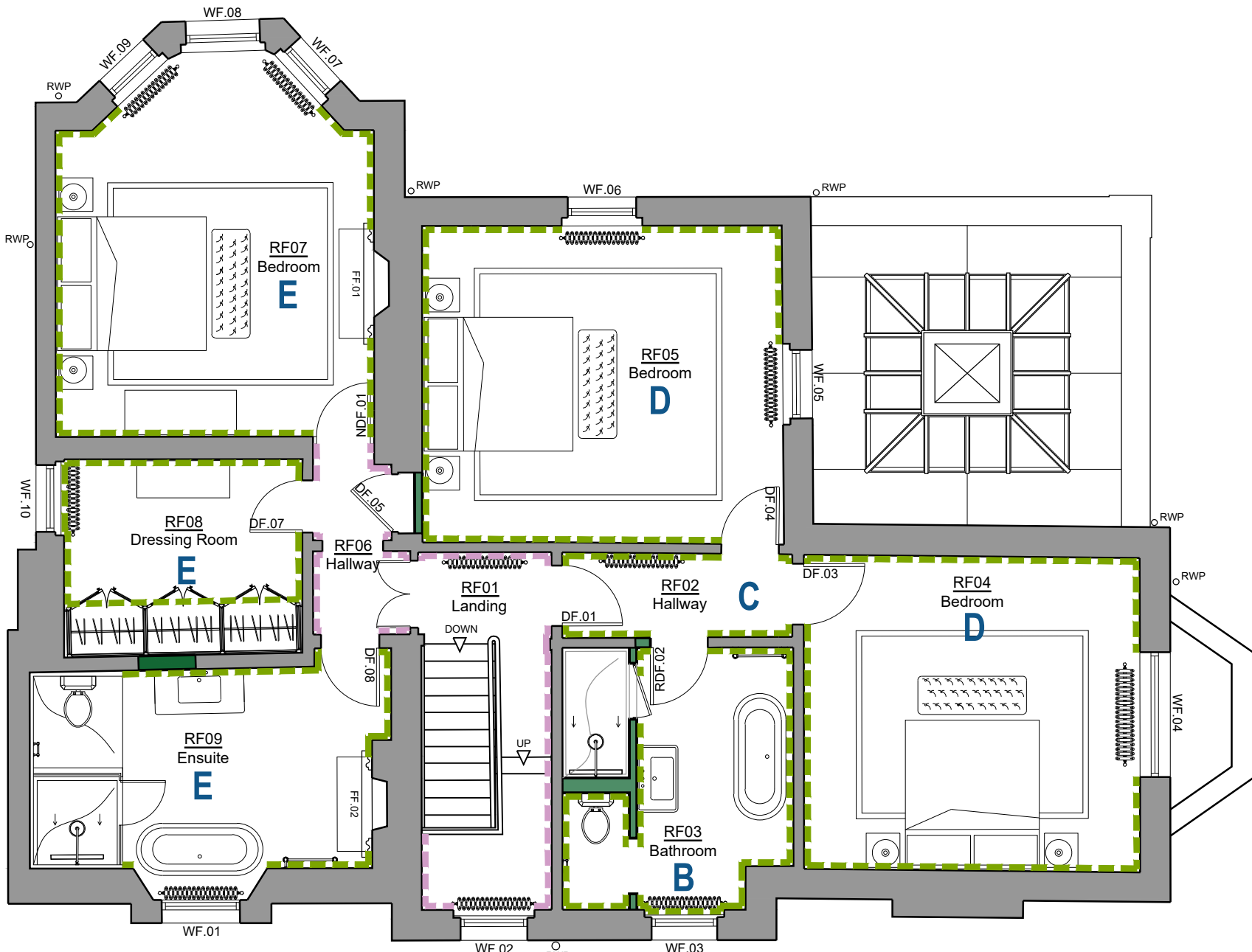

First Floor Plan 1:75

P1 - Issued to Camden Council for Planning.	24.05.2024
C - RG01 & RG02 skirting retained.	16.05.2024
B - Issued to client for comment.	03.04.2024
A - Discussed with client via Teams.	21.02.2024

Revision	Date
----------	------

SIMON MORRAY-JONES
CHARTERED ARCHITECTS & DESIGNERS
21 MILSOM STREET, BATH BA1 1DE
TEL: 01225 787900 FAX: 01225 787901
EMAIL: sm-j@sm-j.com

Client
Elisabeth Krohn

Project
**10 Park Village West
Regents Parks, London
NW1 4AE**

Drawing Title
Proposed Skirting Plans

Scale @ A1 1:75	Drawn By SLK	Date Jan 2024
Job Number 1328	Drawing Number 111	Revision P1