

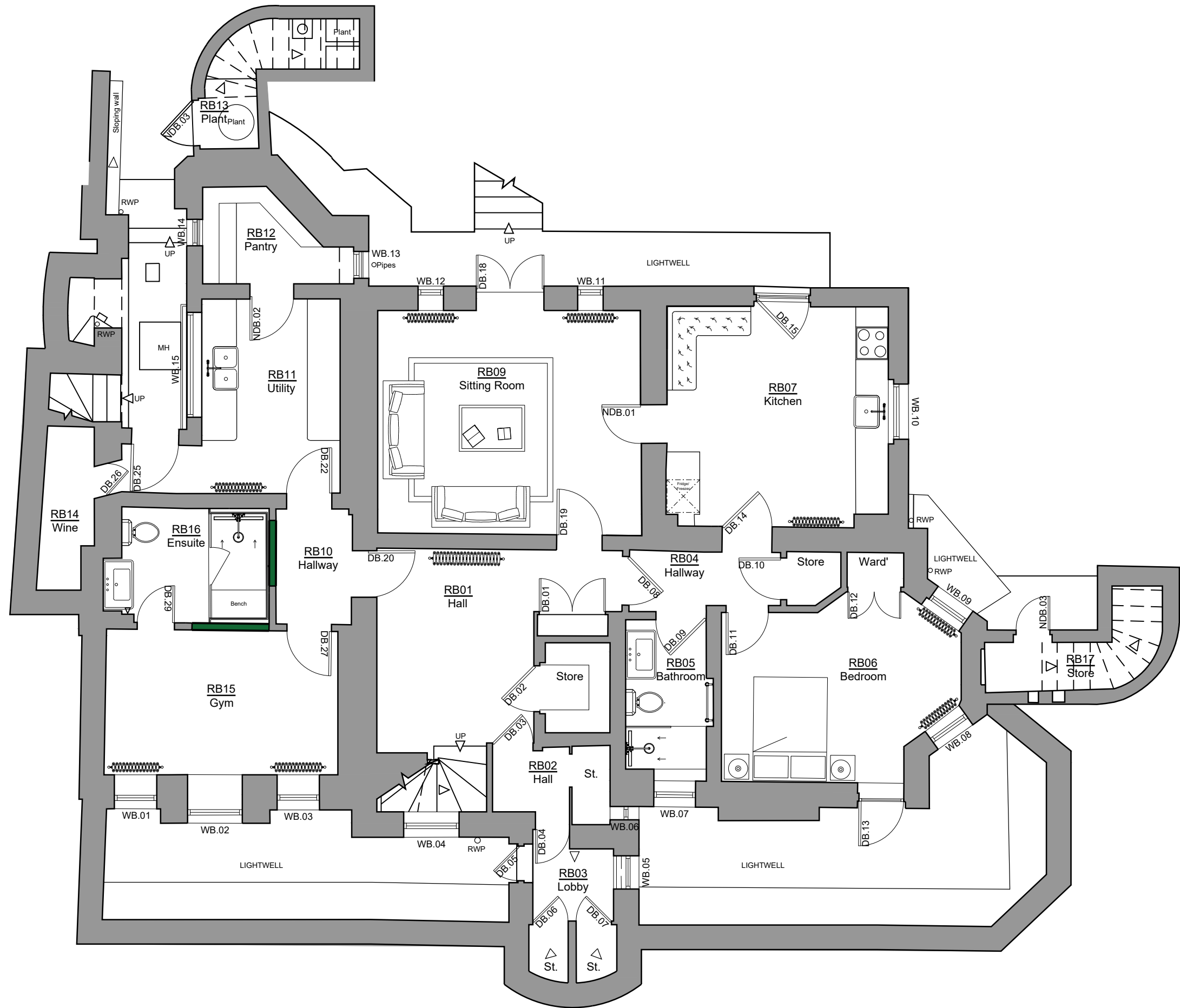

© SIMON MORRAY-JONES. ALL DIMENSIONS TO BE CHECKED ON SITE BEFORE WORK COMMENCES. ANY DISCREPANCIES TO BE REPORTED TO THE ARCHITECT. DO NOT SCALE

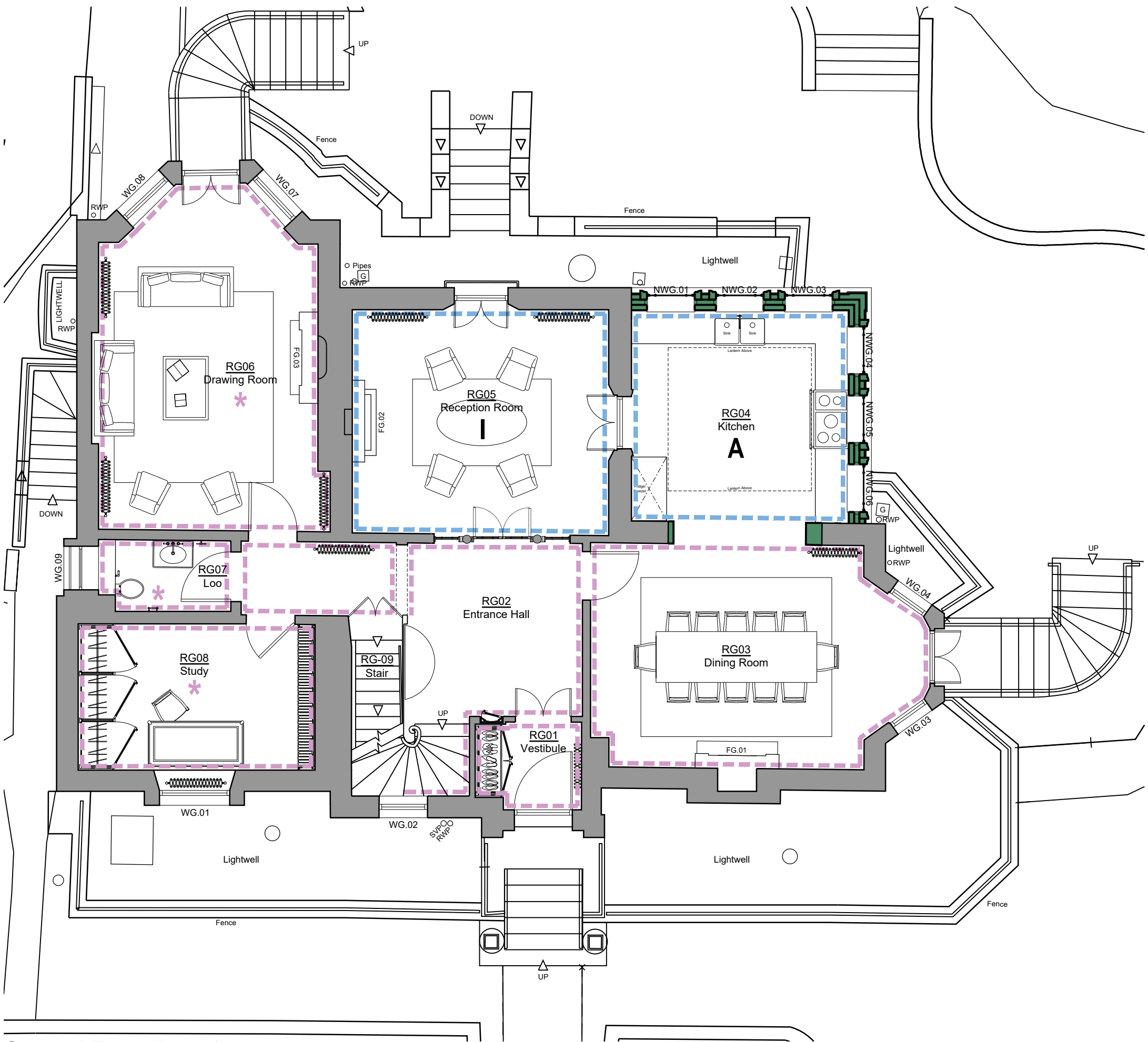

Lower Ground Plan 1:75



Ground Floor Plan 1:75

Proposed Cornice Key



**Existing cornice retained**  
*Retained cornices to be carefully repaired to reinstate broken elements where necessary.*  
\* - Asterisk indicates location of cornices assumed to be historic following initial opening up. Further investigation to be carried out to ascertain age of cornices, to be repaired and retained if found to be historic, all other cornices are known to be modern.



**New cornice to be fitted**  
*For new cornice details refer to SM-J drawing, reference: 1328\_502 Proposed Cornice Details.*

Note

*Modern plaster cornices to be removed throughout Lower Ground Floor along with lowered plasterboard ceilings.*

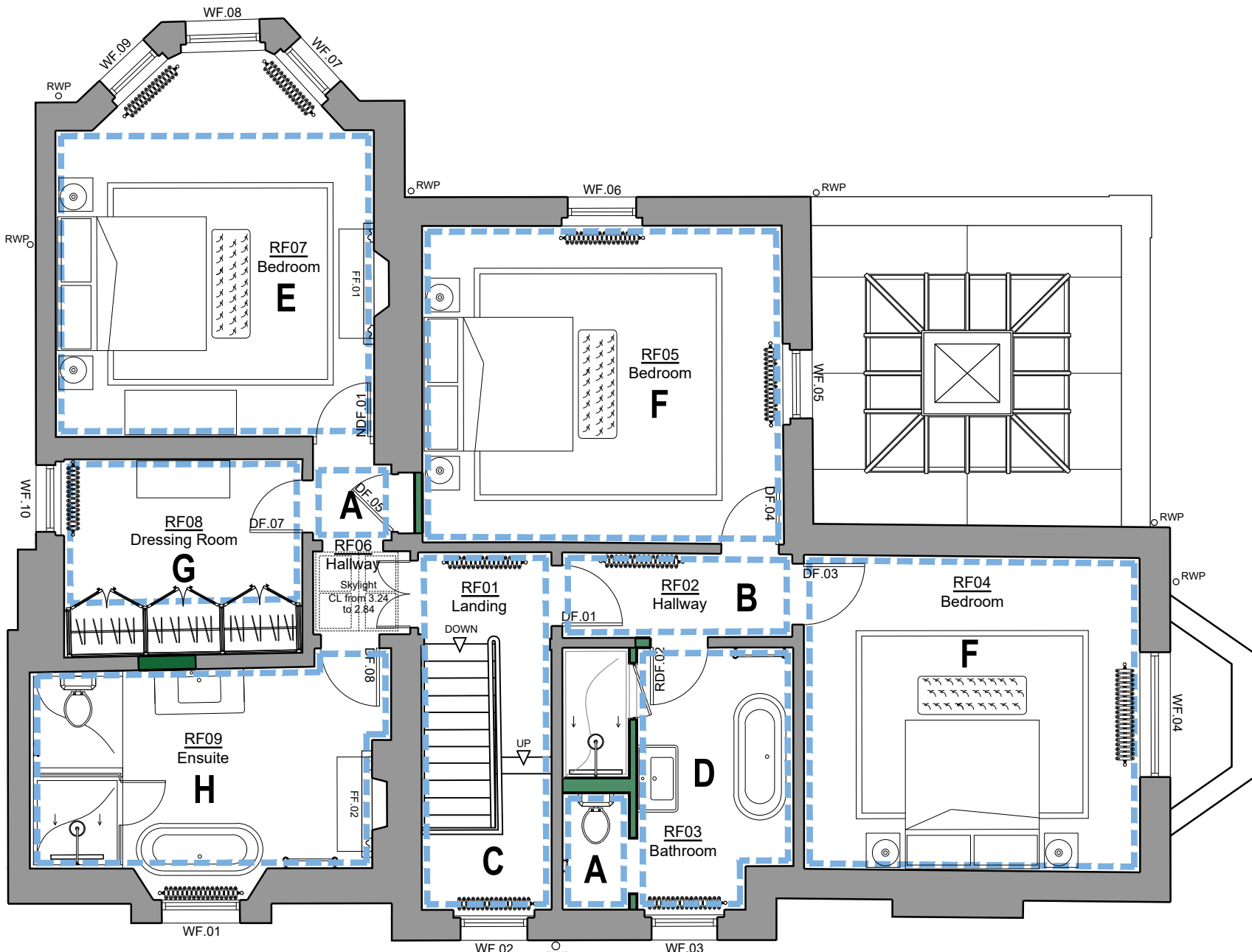

First Floor Plan 1:75

P2 - Issued to Camden Council for Planning.	24.05.2024
F - RF05 cornice replaced following review of sample on site.	16.05.2024
E - Issued to client for approval.	26.04.2024
D - Issued to client for comment.	02.04.2024
C - Discussed with Client on site.	26.03.2024
P1 - Issued to Camden Council for Pre-App.	06.09.2023
B - Issued to QS for costing.	25.07.2023
A - Discussed with client on site.	31.05.2023

Revision	Date
----------	------



**SIMON MORRAY-JONES**  
CHARTERED ARCHITECTS & DESIGNERS

21 MILSOM STREET, BATH BA1 1DE  
TEL: 01225 787900 FAX: 01225 787901  
EMAIL: sm-j@sm-j.com

Client  
**Elisabeth Krohn**

Project  
**10 Park Village West  
Camden, London  
NW1 4AE**

Drawing Title  
**Proposed Cornice Plans**

Scale @ A1 1:75	Drawn By SLK	Date May 2023
Job Number 1328	Drawing Number 112	Revision P2