

Proposed Delivery Area

Scale - 1:50@A1

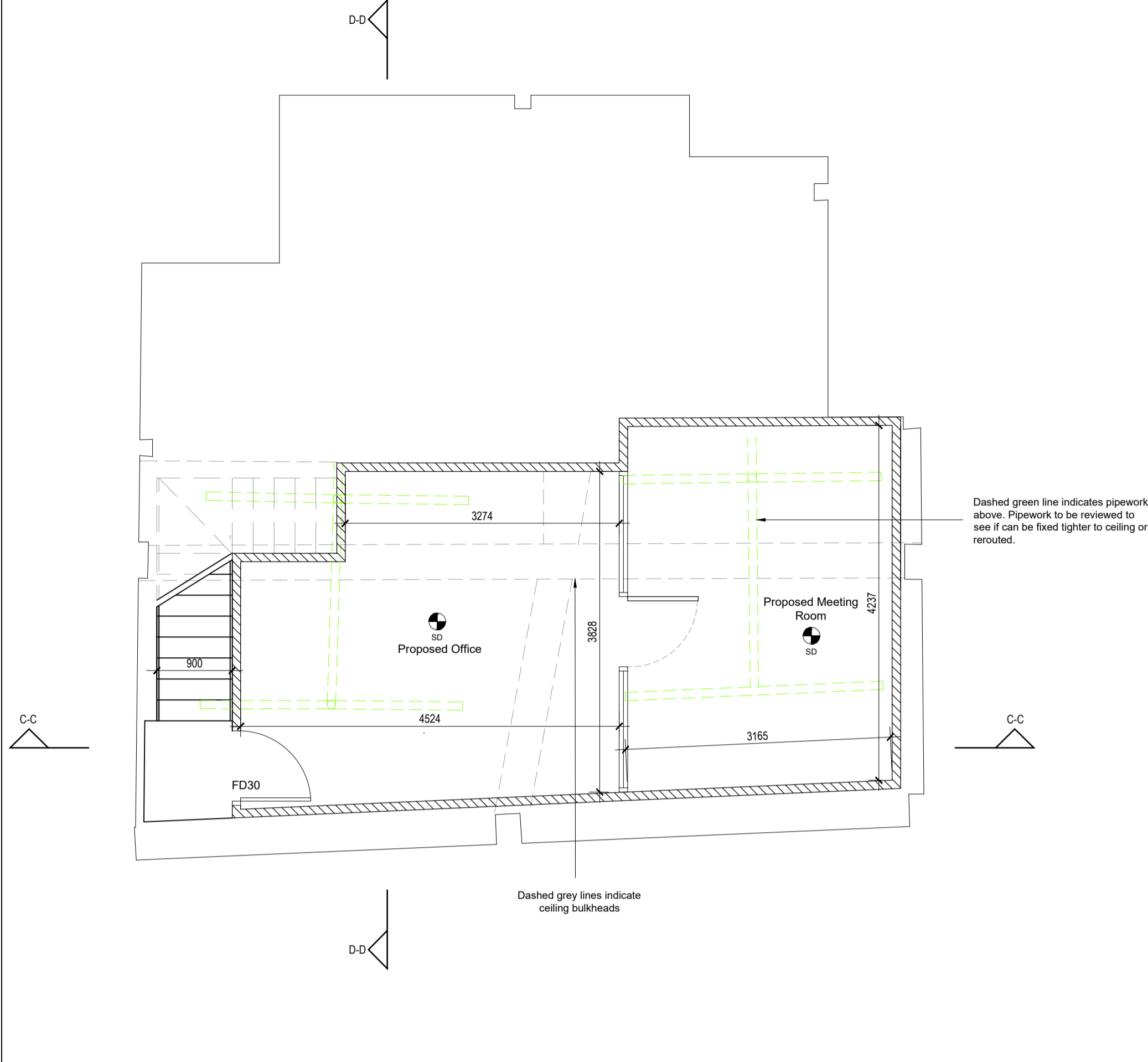

Proposed Mezzanine

Scale - 1:50@A1

COPYRIGHT ©

DETAILS OF THIS DRAWING ARE THE COPYRIGHT OF ASPIRE ARCHITECTURAL SERVICES LTD AND MUST NOT BE REPRODUCED OR COPIED WITHOUT PRIOR WRITTEN CONSENT.

ANY ERRORS OR OMISSIONS ARE TO BE REPORTED TO THE ARCHITECT IMMEDIATELY.

ALL PROPOSED ROAD AND JUNCTION ALTERATIONS SUBJECT TO HIGHWAYS ENGINEERS DETAILED DESIGN.

REMOVAL OF ANY EXISTING TREE AND LANDSCAPED AREAS SUBJECT TO NEGOTIATIONS WITH LOCAL AUTHORITY PLANNING DEPT AND OTHER STATUTORY CONTROLS.

ALL DRAWINGS TO BE READ IN CONJUNCTION WITH STRUCTURAL ENGINEERS DRAWINGS AND ALL RELATED ARCHITECTS AND CONSULTANT DRAWINGS AND OTHER RELEVANT INFORMATION.

ANY CHANGES TO THE DRAWN DESIGN DURING CONSTRUCTION WORK SHOULD BE RECORDED AND REPORTED TO THE DESIGNER IMMEDIATELY.

ASPIRE ARCHITECTURAL SERVICES LTD WILL NOT TAKE RESPONSIBILITY FOR ANY VARIATION MADE BY OTHERS TO THE DESIGN AND CONSTRUCTION DETAIL CONTAINED WITHIN THIS DRAWING.

LEGEND	
	EXISTING MASONRY WALL
	EXISTING STUD WALL
	EXISTING JOIST / RAFTER
	PROPOSED BLOCKWORK
	PROPOSED BRICKWORK
	PROPOSED STUDWORK
	DEMOLITION
	EXISTING BEAMS
	PROPOSED BEAMS
	EXISTING FOUL DRAINAGE
	PROPOSED FOUL DRAINAGE
	SURFACE WATER DRAINAGE
	EXISTING SKYLIGHTS
	PROPOSED SKYLIGHTS

ALL STRUCTURAL WORK IS SHOWN IN BLUE AND IS GENERAL REQUIREMENTS. FOR FULL INFORMATION PLEASE REVIEW AND FOLLOW IN STRICT ACCORDANCE STRUCTURAL ENGINEER'S DESIGN AND CALCULATIONS.

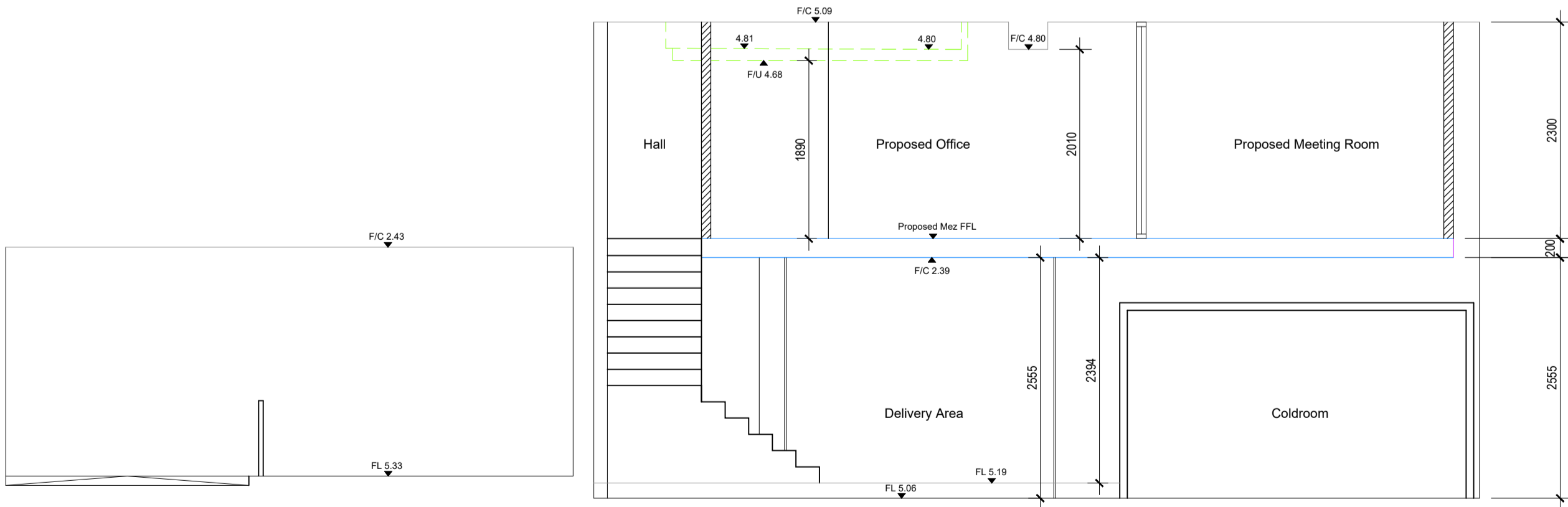

Proposed Section A-A

Scale - 1:50@A1

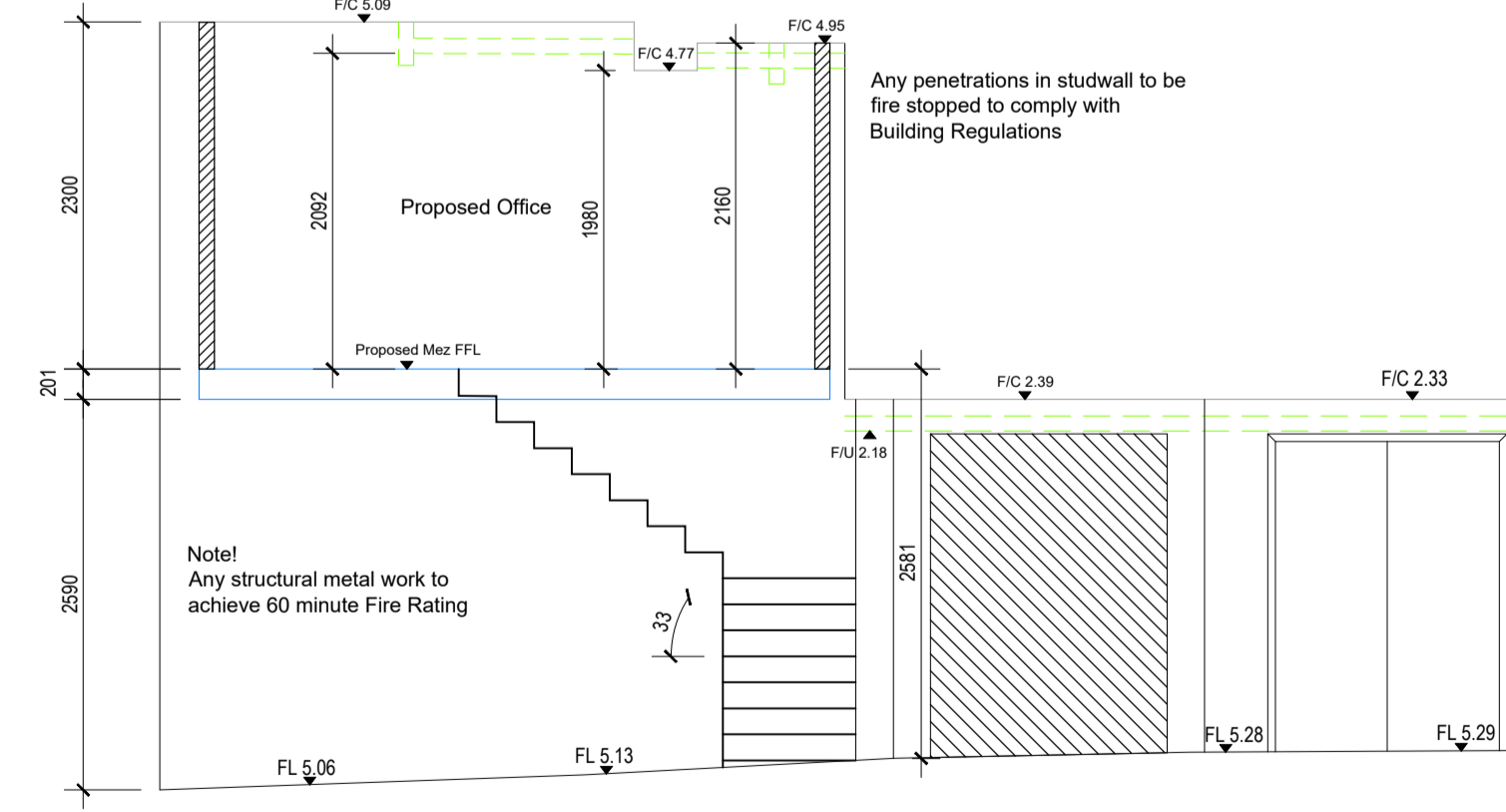

Proposed Section B-B

Scale - 1:50@A1

SCALE BAR (METRES) 1:100@A1

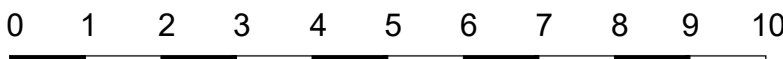

SCALE BAR (METRES) 1:50@A1



Planning

B	24.05.24	UPDATED FOR LATEST PLANNING APPLICATION
REV	DATE	VARIATION
WWW.ASPIRE-AS.CO.UK UNIT 3, FOXHILLS FARM BUSINESS CENTRE LONGCROSS ROAD CHERTSEY KT16 0DN TEL: 01932 988520		
Project ROSEWOOD HOTEL, 252 HIGH HOLBORN, LONDON WC1V 7EN		
Title PROPOSED DETAILS		
Drawn By DH	Checked ASPIRE	Date MAY 24
Drawing Number 1093 - 111	Revision B	Scale VARIES@A1
Client	-	