

NOTES:
 DO NOT SCALE FROM THIS DRAWING (OTHER THAN FOR PLANNING) = USE FIGURED DIMENSIONS WHERE SHOWN = ALL DIMENSIONS ARE IN MILLIMETRES UNLESS NOTED OTHERWISE = ALL DIMENSIONS SHOULD BE CHECKED AND DETAILED SITE SURVEY(S) SHOULD BE CARRIED OUT TO VERIFY THE DESIGN = BOUNDARIES ARE INDICATIVE ONLY AND ARE TO BE VERIFIED BY OTHERS = FPA ACCEPTS NO LIABILITY FOR ACCURACY OF SURVEY INFORMATION PROVIDED BY OTHERS; DESIGN BY OTHERS INCORPORATED INTO THIS DRAWING FOR GENERAL COORDINATION ONLY; CONSEQUENCES OR ISSUES RESULTING FROM USE OF THE INFORMATION DRAWING MODEL OTHER THAN FOR WHICH IT WAS PRODUCED AND/OR CHANGE OF ISSUED FORMAT = ANY DISCREPANCIES MUST BE REPORTED TO FPA = ALL INTELLECTUAL PROPERTY RIGHTS RESERVED.

Key

- Application Boundary
- Existing redundant fire escape doors removed and infilled with brickwork to match existing

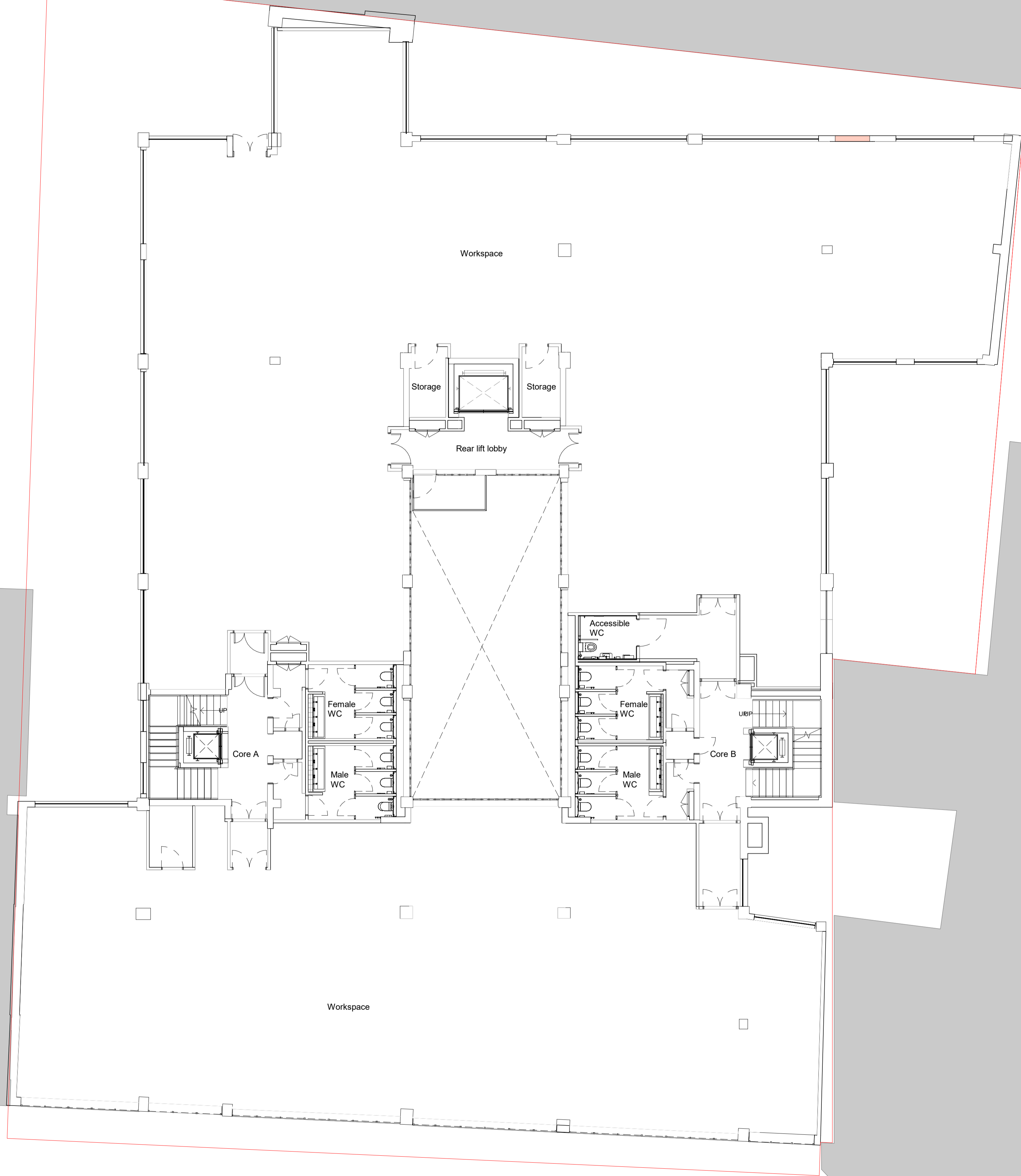

P01 Updated Planning Issue ZI PV 2024.05.23
 P00 2024.04.05

REV	DESCRIPTION	BY	CHK	DATE

PLANNING

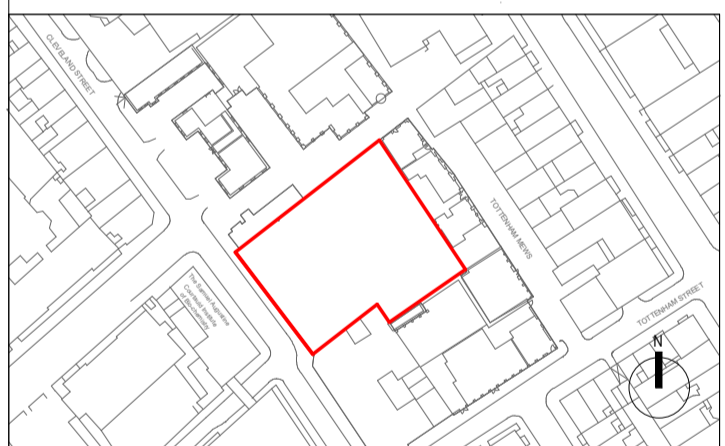

CLIENT
DERWENT LONDON

PROJECT
MIDDLESEX HOUSE

PACKAGE NAME
16 PLANNING

DRAWING NAME
PROPOSED LEVEL 02

DRAWING NUMBER
1759-FPA-XX-02-DR-A-16013

FPA INTERNAL JOB NUMBER
1759

SCALE @ A1 REVISION
 As indicated @A1 P01

fletcher priest architects
 london + köln + riga

Middlesex House
 34/42 Cleveland St
 London W1T 4JE
 t +44 (0)20 7034 2200
 f +44 (0)20 7637 5347
 www.fletcherpriest.com

