

Level 01

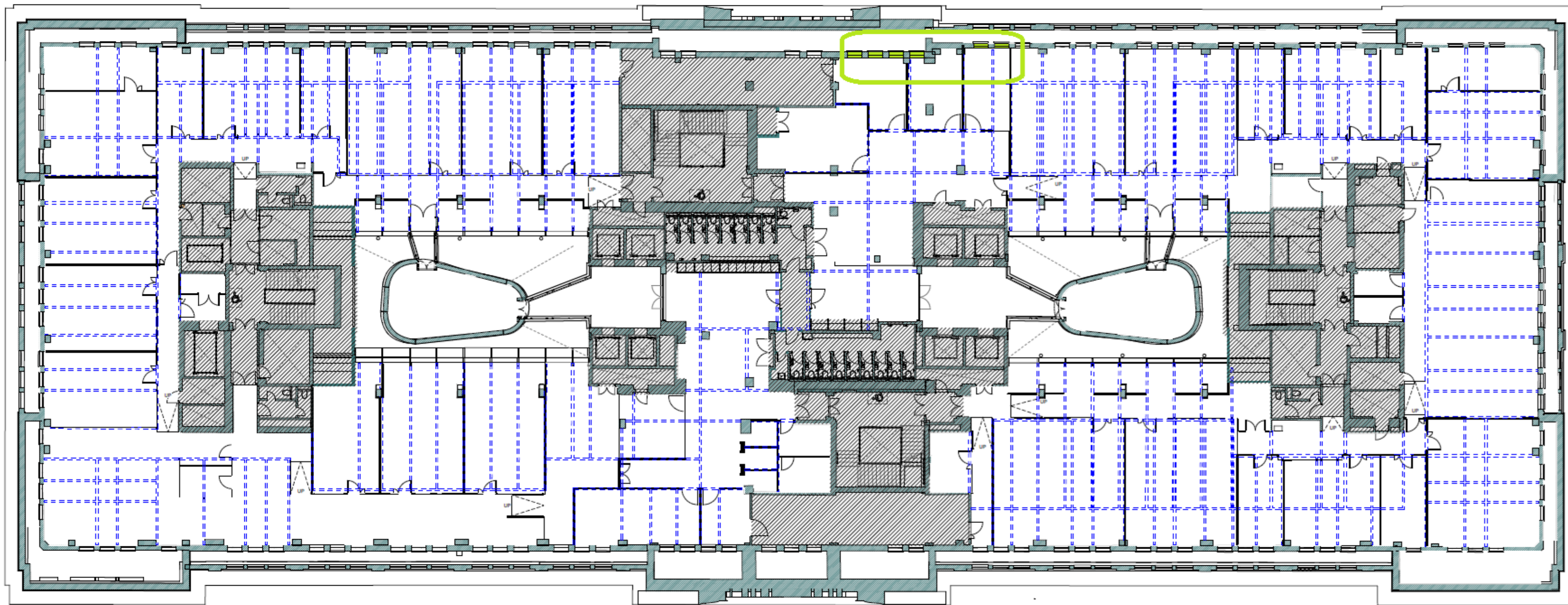

Level 05

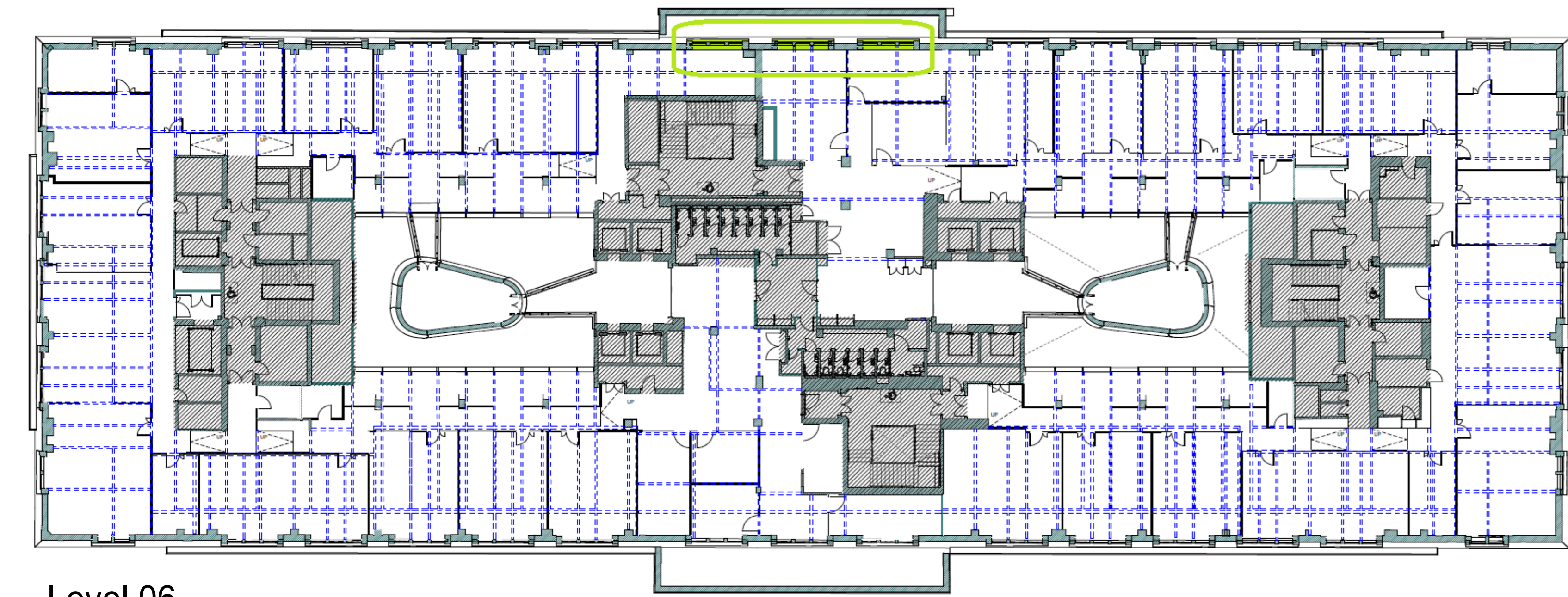

Level 06



Selectagaze secondary glazing - Typical Installation

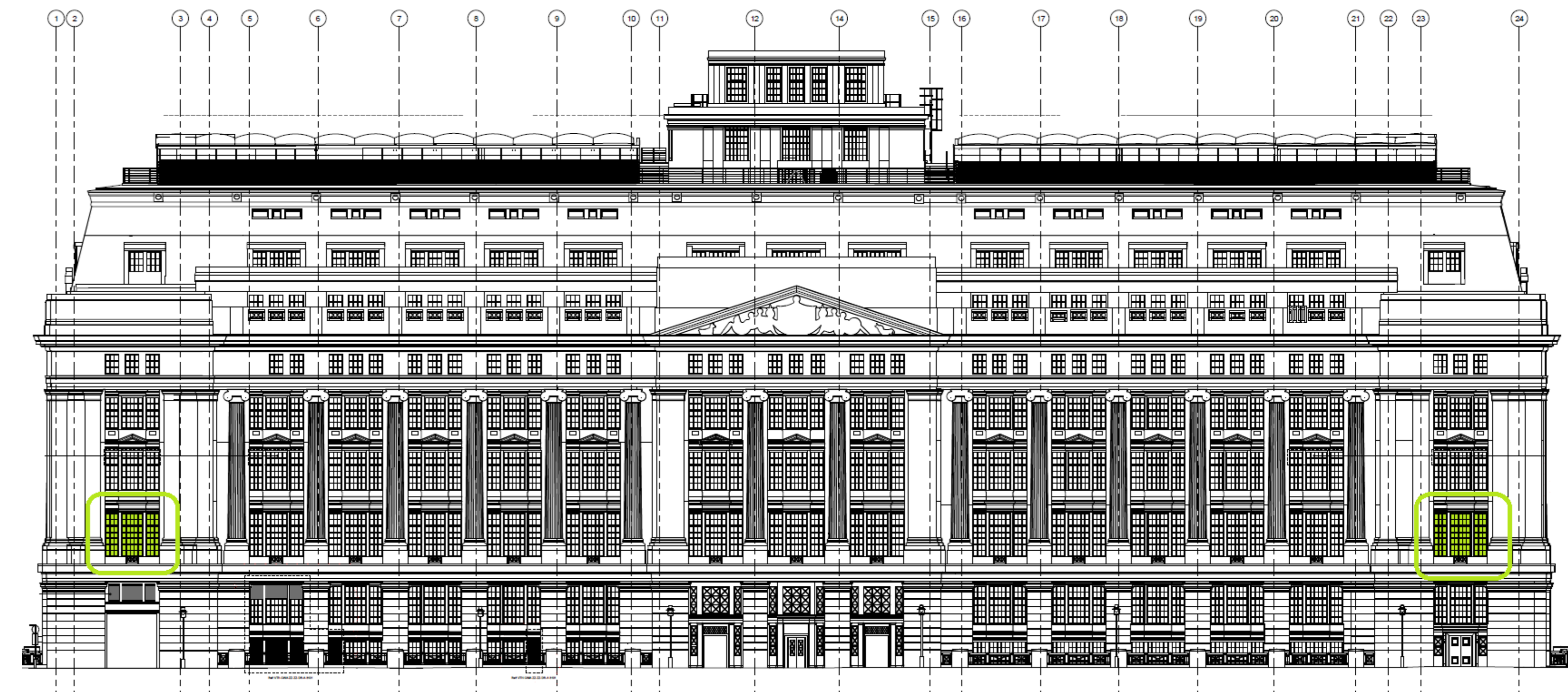

Bloomsbury Square

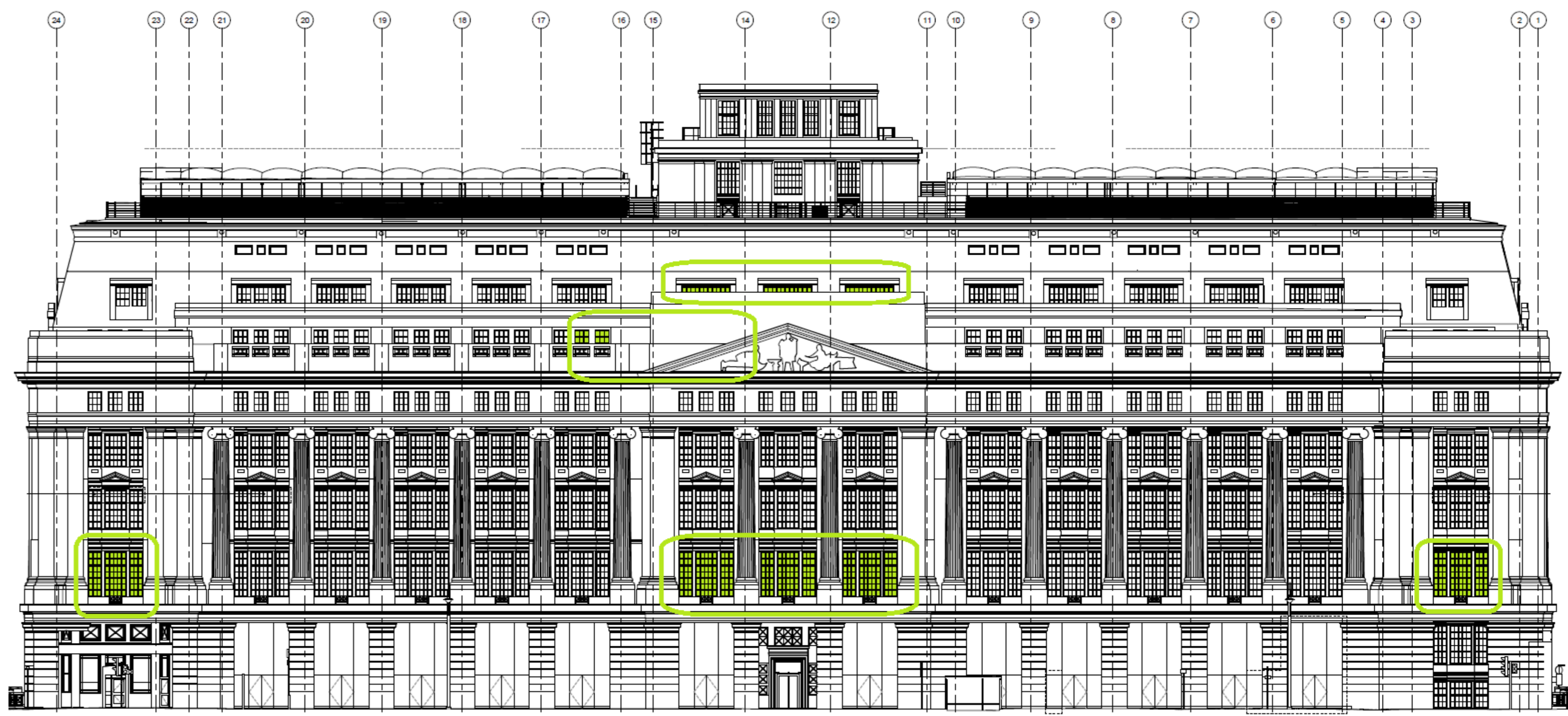

Southampton Row

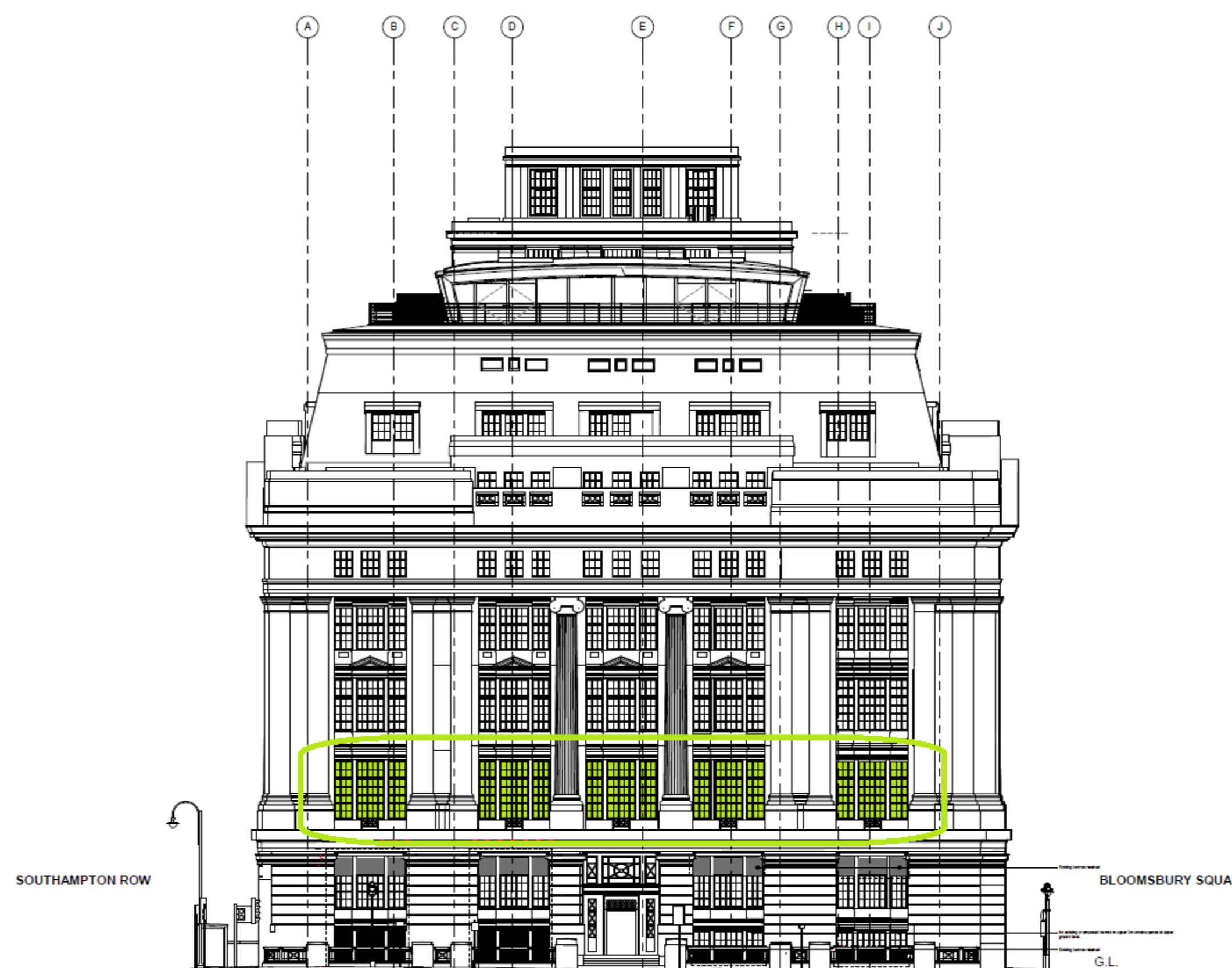

Bloomsbury Place

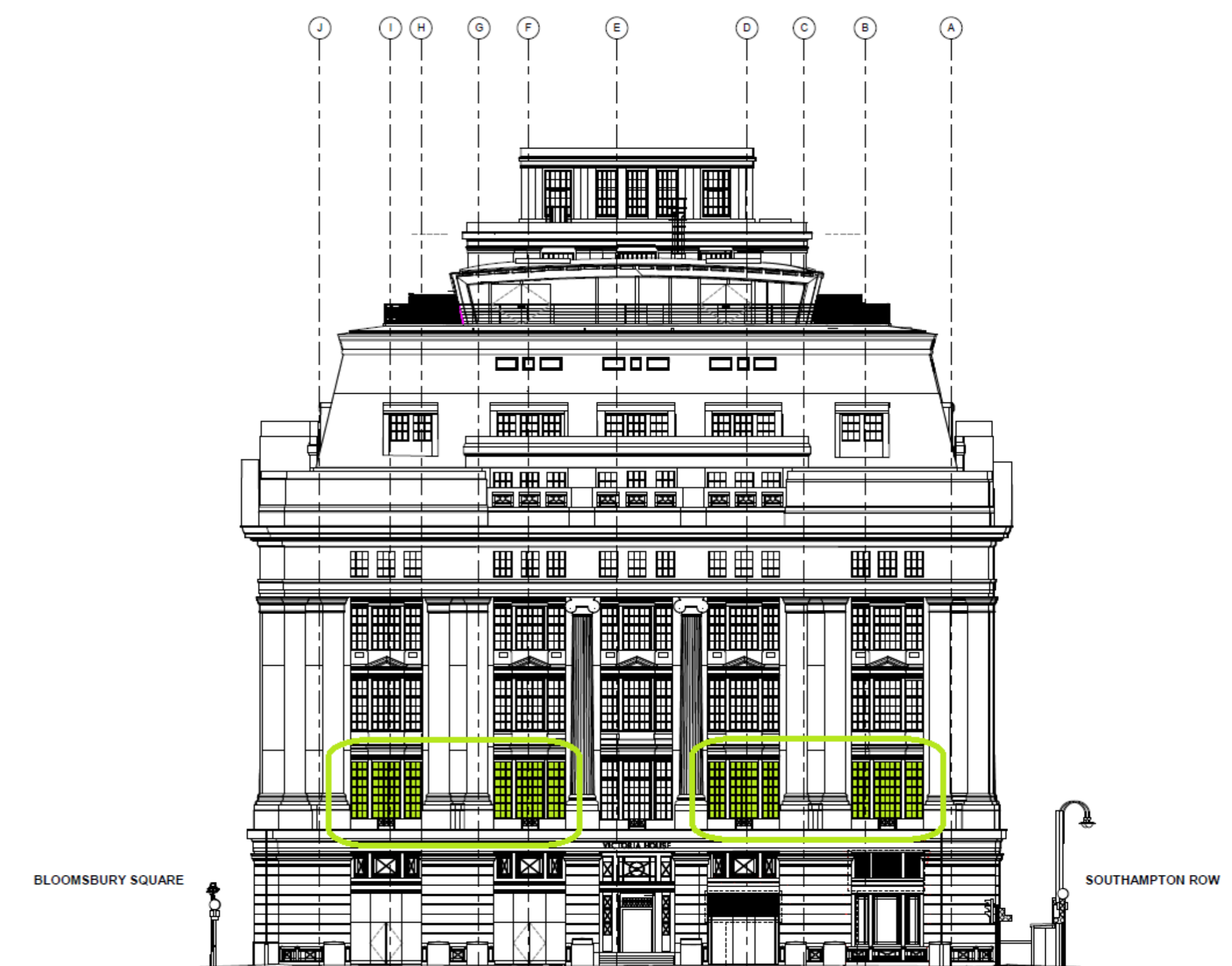

Vernon Place



 R_w 32 dB / R_w + Ctr 29 dB
6 mm toughened secondary glazing
Installed over \geq 50 mm void to
historic glazing

08/05/2024 DL ML
20/03/2024 DL ML
Date Drawn/Checked

Client: Oxford Victoria House Ltd.
Project: Victoria House
Drawing Title: Secondary Glazing to Perimeter Windows
Status: PLANNING
Client: Corstorphine & Wright
London Studio: 21-27 Lard's Court Street, Holborn, London, WC1N 3NL, 020 7641 9123
Drawing No: VTH-CWA-ZZ-DR-A-0491
Subsidiary: S4
Revision: P-01
Date: 20/03/2024
Drawn: DL, ML, A0
Checked: ML, A0
Scale: 1:100